

THE  
CAMBRIDGE & COUNTY FOLK MUSEUM  
ASSOCIATION

EIGHTH  
ANNUAL REPORT

FOR THE  
Year ended 31st December, 1943



THE CAMBRIDGE AND COUNTY FOLK MUSEUM  
2 CASTLE STREET, CAMBRIDGE

# The Cambridge and County Folk Museum Association

## OFFICERS AND MEMBERS OF COMMITTEES AS AT DECEMBER 1943

*Patron:*

The Lord FAIRHAVEN

*President:* THE MASTER OF MAGDALENE

*Vice-Presidents:*

E. A. B. Barnard, M.A., F.S.A.

L. C. G. Clarke, Esq., M.A., F.S.A.

Ald. E. Saville Peck, M.A., D.L.

Mrs. J. N. Keynes, J.P.

Miss Catherine E. Parsons

*Hon. Secretary:*

H. I. Fyjis-Walker  
8, Howes Place, Cambridge

*Acting Hon. Curator:*

R. C. Lambeth  
The Folk Museum

*Hon. Treasurer:*

H. I. Fyjis-Walker  
8, Howes Place, Cambridge

*Acting Assistant Curator:*

Mrs. Lambeth

*General Committee:*

Mrs. C. Armstrong  
T. W. Bagshawe, F.S.A.  
W. P. Baker, M.A.  
E. A. B. Barnard, M.A.,  
F.S.A.  
G. B. Bowes, M.A., T.D.  
W. Brereton, F.S.I.  
Miss E. Brooks  
Miss H. Buckenham  
Coun. M. C. Burkitt,  
M.A., F.S.A., F.G.S.  
W. D. Bushell, M.A.  
Dr. L. Cobbett  
Ald. A. W. Dilley  
Ald. A. R. Fordham, J.P.  
H. F. B. Fox, M.A.

Ald. H. Franklin  
H. I. Fyjis-Walker  
Sir Graham Greene, K.C.B.  
W. Balfour Gourlay,  
M.C., M.A.  
E. B. Haddon, M.A.  
Dr. T. S. Hele, O.B.E.  
H. C. Hughes, M.A.,  
F.R.I.B.A.  
H. S. Johnson  
B. J. Matthew, M.A., J.P.  
Prof. E. H. Minns, Litt.D.,  
F.S.A.  
Dr. Margaret Murray,  
F.S.A. (Scot.), F.R.A.I.  
L. F. Newman, M.A., F.S.A.

Ald. J. Nutter  
Miss Catherine E. Parsons  
T. T. Paterson, M.A.  
Ald. E. Saville Peck,  
M.A., D.L.  
Coun. Talbot Peel, M.A.  
Coun. A. B. Ramsay, M.A.  
The Rev. Dr. R. F. Rattray  
Miss M. O'Reilly, M.A.  
J. Saltmarsh, M.A., F.S.A.  
Miss Z. M. Scruby, M.B.  
Coun. Mrs. Tharp  
Mrs. Vulliamy  
Miss Warrington  
A. H. Wooll, A.S.A.A.

*Executive Committee:*

*Ex-Officio*  
The President  
Hon. Secretary  
Hon. Treasurer  
Hon. Curator

*Elected*  
E. A. B. Barnard  
L. C. G. Clarke  
Dr. L. Cobbett  
Miss Catherine E. Parsons  
Ald. E. Saville Peck  
Dr. Z. M. Scruby

*Representative nominated by*

Cambridge Antiquarian Society	Miss M. O'Reilly
Cambridge Borough Council	Ald. A. W. Dilley
Cambridge Borough Teachers' Association	Miss Howlett
Cambridgeshire County Council	A. B. Ramsay
Cambridgeshire Teachers	Mrs. Vincent-Brün
Isle of Ely County Council	
Senate of the University	L. F. Newman

*Co-opted*

T. W. Bagshawe  
W. Brereton

H. S. Johnson  
Dr. Margaret Murray

# CAMBRIDGE & COUNTY FOLK MUSEUM ASSOCIATION

## EIGHTH ANNUAL REPORT

FOR THE YEAR 1943

THE Seventh Annual Meeting of the Association was held on the 19th February 1943 in the Archæological Museum, Downing Street, by kind permission of the Curator. In the absence of the President, Mrs. Keynes, through illness, the chair was taken at the outset by Ald. E. Saville Peck, an ex-President. He opened the proceedings by a moving reference to the great loss recently sustained by the Association on the death of the Patron, Mr. C. R. W. Adeane, C.B., His Majesty's Lieutenant for Cambridgeshire. His interest in all matters great and small, in the County were too well known to require recapitulation, but the Folk Museum had a special place in his heart. The Chairman spoke also of the late Dr. Robinson, whose services to the Museum were recorded in the Report for 1942.

The Report and Accounts for the year 1942 were adopted. To the great regret of the meeting a letter was read from the President, Mrs. Keynes, asking to be relieved of her office owing to the pressure of the times. The Chairman referred warmly to the work done for the Museum by Mrs. Keynes during her highly successful term of office and hoped that she would long be able to give the Association the benefit of her advice, her continued interest being assured. The Master of Magdalene was unanimously elected President. Mr. E. A. B. Barnard and Mrs. Keynes were added to the list of Vice-Presidents. The other officers and the committees were re-elected. Mr. R. C. Lambeth, the Acting Hon. Curator, gave a lecture on "Some Exhibits in the Cambridge Folk Museum," illustrated by slides, many of which were taken from his own drawings. This was of great interest and much appreciated by the members present.

During the year the Lord Fairhaven was approached as to his willingness to accept nomination as Patron of the Association. To the great pleasure of the Committee he accepted with an expression of his delight at the opportunity of doing some work after his own heart.

A Legacy was received from the Executors of the late Dr. Frank Robinson.

The Museum continues to receive gifts of widely differing natures. Much interesting material and data came to light in 1943, which if not rescued now would be lost to

posterity. It would seem that the Cambridge and County Folk Museum is now known to be the place to which should be brought objects illustrating the passing life of the people of the County for preservation and for the instruction and pleasure of this and succeeding generations.

A "Sparrow-pot", the gift of Mr. A. V. Prior from a farm at Thorney, is an example of an object of which there seems to be little record. These pots, which are made of earthenware, and shaped with a neck but no bottom, were built into the walls of buildings and gardens as nesting boxes for sparrows at a time when Churchwardens set a price on the head of all "agricultural vermin" and so made it profitable for parishioners to breed them. An old lodge in Cassiobury Park at Watford is known as "Sparrowpot Lodge" owing to these pots being built into its walls.

Ditching tools from Hildersham and Girton were received from Col. W. C. Foster and Mr. W. Chapman, who referred to his gift as his "chad". Eight dressed dolls of the 1880's came from Mr. R. G. Moore of Histon in memory of Miss D. Dunn. We were fortunate in obtaining from Miss E. Warrington a javelin towards the completion of the set of six which should go with the High Sheriff's coach in the Museum yard. We now have three. They were carried by the Sheriff's Javelin men to clear the way when he attended the Assize Judge. Other gifts include a cast-iron fire back from Messrs. A. Macintosh & Sons, Ltd. of Market Hill, games and other items from Mr. H. S. Johnson and an abacus, or counting frame, from Miss Smalley.

The most important acquisition was perhaps the Cottenham Cheese Press, the last one left in the village. Miss Cross of King's Langley, handed it over to the Museum. She had kept it back for some years in the hope of reviving the Cottenham Cheese, once famous all over England. Samuel Pepys mentions them with approval. The Press is a massive affair weighing about 5 cwt, with a stone weight worked on the principle of an old-fashioned copying-press. The Association is grateful to Mr. H. S. Johnson, who arranged for the dismantling and transport; no small undertaking. The Museum has now a very fine collection of dairy equipment and fittings but no proper room in which to house them. Temporarily, they live in the shed at the back, as does the brewing apparatus; but the shed is far from weather proof. One of the first concerns of the Association after the war must be to arrange for the proper housing of this fine collection.

The directly educational aspect of the Museum has been emphasised during the year. Three exhibitions have been held

at the Linton Village College : illustrating local transport, the windmills of Cambridgeshire (greatly helped by the loan of photographs by Mr. Rex Wailes), and the smaller agricultural implements. Lantern lectures were given by the Curator in connexion with the exhibitions which were a pronounced success. Other talks by the Curator, with and without slides, were given to other Village Colleges, the Cambridge Rotary Club, the Geographical Association of London, Young Peoples' Clubs, and the Doughty Society of Downing College.

Many organised parties of school children have visited the Museum in school hours and some children came again on their own account. Other parties of interested visitors came from the Castle Street Young Peoples' Club, the Rotary Inner Wheel, Homerton College, the Cambridge Occupation Centre and other smaller associations.

A striking new feature is the interest shown in the Museum by the Auxiliary Territorial Service both officially and individually. A large number of small parties have paid visits under the auspices of the Army Education authorities. The Curator has addressed large gatherings in camps and many members of the Service have come individually and shown great interest.

The accounts for 1943 show increased receipts from admission fees, the paid attendance having increased by 544. The total attendance was 4,396, an increase of about 400 largely due to a series of advertisements in the Press, kindly paid for by Ald. E. S. Peck ; 2,395 persons paid and 2,001 came on free days. The Borough and Education Authorities and the Thomas Wall Trust continued their grants, for which the Committee is very grateful. The deposit account now stands at just under £200. It would seem that a financial equilibrium has been reached for the war period, which should be sufficiently stable to carry the Association through to the days of peace, when the problem of the extension of the Museum must be faced and its finances put on a broader basis. But the Committee has no fears on these scores. The Museum has proved its usefulness and is an integral part of the cultural life of Cambridge.

The Committee would remind members that the Museum is open on Sundays from 2.30-4.30, and on week-days, except Monday, from 2 o'clock to 4.30 p.m.

## Life Members

(Donors of 10 guineas and upwards)

Mrs. C. Armstrong	King's College
Miss E. Binney	Mrs. Lloyd
Capt. R. Briscoe, M.P.	Magdalene College
Clare College	L. F. Newman
C. M. Coote	Miss Catherine E. Parsons
Hon. Lady Darwin	Ald. E. Saville Peck
Downing College	Peterhouse
Dr. H. E. Durham	Queen's College
Emmanuel College	Mme. Raverat
Master of Emmanuel	St. Catharine's College
Lord Fairhaven	St. John's College
Gonville & Caius College	Sidney Sussex College
E. B. Haddon	Dr. C. M. Stevenson
Miss Agnes Kenny	Lt.-Col. L. Tebbutt
Miss Muriel Kenny	Dr. E. M. W. Tillyard
Lord Keynes	Trinity College
Mrs. J. N. Keynes	Mrs. Dudley Ward

## Subscriptions and Donations

ORDINARY MEMBERS (Annual Subscribers of 1 guinea and upwards)

E. A. B. Barnard	Miss K. A. Heffer
Mrs. Bond	Homerton College
Miss E. M. Buckenham	H. S. Johnson
Miss H. M. Buckenham	Percy Johnson
Canon H. J. E. Burrell	W. Eaden Lilley & Co., Ltd.
W. D. Bushell	Mrs. Walter Lilley
Cambridge Antiquarian Society	Lloyds Bank, Ltd.
Cambridge & District Co-operative Society	A. J. Mack
Cambridge Borough Teachers' Association	Master of Magdalene
H. D. Catling	Professor Ellis Minns
L. C. G. Clarke	Capt. P. C. D. Mundy
Dr. L. Cobbett	Dr. Margaret Murray
Corpus Christi College	Mrs. Pemberton
Miss R. Darwin	Pembroke College
Ald. A. R. Fordham	R. C. Pierce
Ald. H. Franklin	J. W. Pretty
Miss. C. M. Fuller	Dr. S. de G. Pritchard
H. I. Fyjis-Walker	Mrs. C. D. Rackham
Dr. W. Balfour Gourlay	Prof. D. S. Robertson
Mrs. Alan Gray	J. Saltmarsh
Sir W. Graham Greene	Dr. Z. M. Scruby
E. B. Haddon	P. B. Standley
Miss R. E. M. Harding	Trinity College
G. W. Heffer	Commander R. D. Tufnell, M.P.
	A. H. Wooll

ASSOCIATE MEMBERS (Annual Subscribers of 5/- and upwards)

Mrs. Adam	Miss E. Davies
J. D. Bland	Sir. G. de Montmorency
G. B. Bowes	Ald. A. W. Dilley
W. Brereton	Dr. J. Hughes Dudley
Mrs. Cameron	Miss Dunstan
Miss B. E. Clay	Miss Eddington
Ald. C. F. Clay	R. H. Edleston
F. G. Collins	Miss A. Edleston

## ASSOCIATE MEMBERS—*continued*

A. Eraut  
Col. Foster  
Ald. H. Franklin  
Dr. R. French  
R. L. Fuller  
Sir Harold Gray  
Lady Gray  
Miss N. M. Gray  
G. B. Halls  
Mrs. Eva Hartree  
Captain Hatfield  
Mrs. R. Stormont Hayes  
Miss G. C. M. Heitman  
Mrs. A. V. Hill  
H. C. Hughes & P. Bicknell  
Canon Hulbert-Powell

B. J. Matthew  
Mrs. McArthur  
A. N. Mason  
T. M. Morris  
Miss E. Peck  
Mrs. E. Saville Peck  
Rev. Dr. Rattray  
W. F. Reddaway  
Miss A. H. Spalding  
Miss A. M. Spalding  
C. F. Tebbutt  
Miss Warrington  
F. R. Whitaker  
Women's Institutes (Cambs.  
Federation)  
H. Woods

## DONATIONS

Anon      Lady Gray      Mrs. J. N. Keynes      Ald. E. Sayille Peck

## ANNUAL GRANTS

Cambridge Borough Education Committee  
Cambridgeshire County Education Committee  
The Thomas Wall Trust

## LEGACY

The late Dr. Frank Robinson

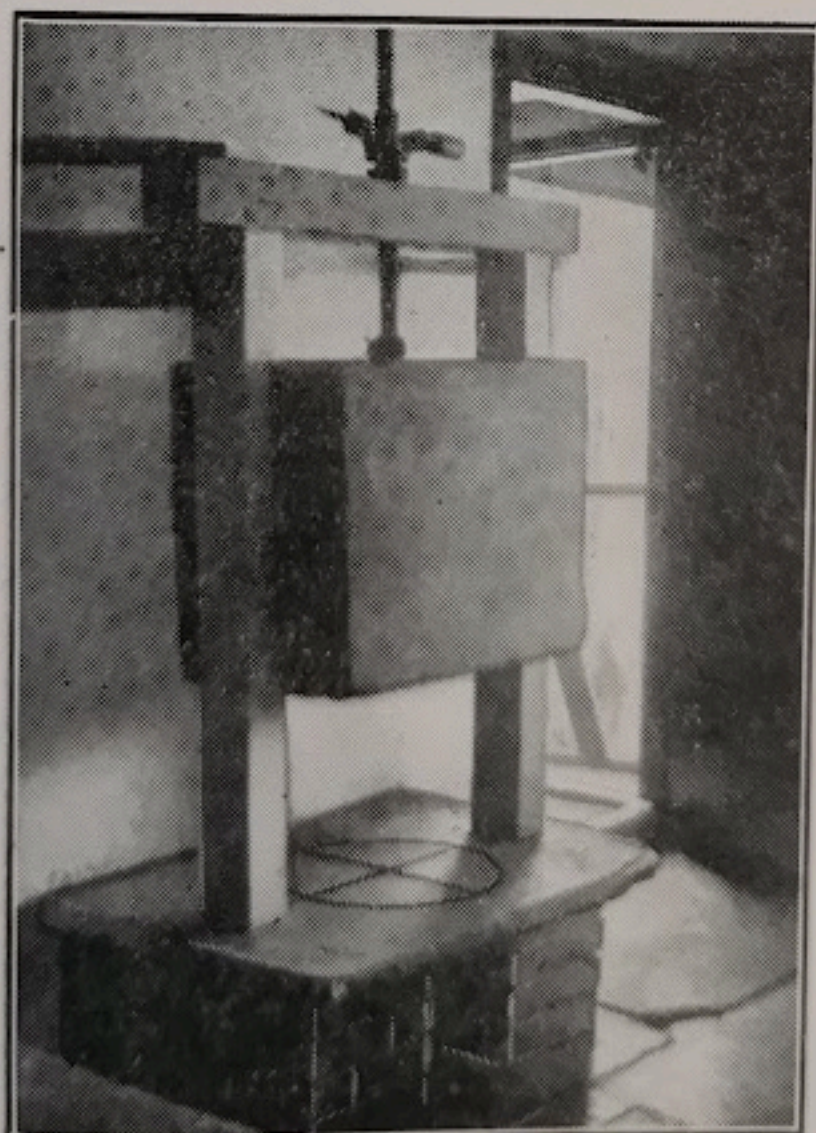

COTTENHAM CHEESE PRESS

THE CAMBRIDGE AND COUNTY FOLK MUSEUM ASSOCIATION  
INCOME AND EXPENDITURE ACCOUNT for the Year ended 31st December, 1943

EXPENDITURE		1943		1942		INCOME		1943		
1942	To	£	s.	d.	£	s.	d.	£	s.	d.
53	Rent, Rates and Insurance .. ..	50	14	6	66			59	0	0
35	Heat, Light and Water .. ..	33	9	11	17			18	5	0
32	Cleaning, including Cleaner's Wages	31	8	4	33			34	2	0
		115 12 9						111 7 0		
57	Assistant Curator's Salary and National Health Insurance .. ..			56	10			10	0	0
11	Printing, Postages, Stationery, and Sundry Expenses .. ..	15	9	2	10			10	0	0
1	Clerical Assistance .. ..	3	3	0	20			20	0	0
2	Bank Charges and Cheque Books ..	1	6	0	28			40 0 0		
		19 18 2			5			38	19	1
1	Repairs and Renewals .. ..			2	5			4	19	8
-	Advertisements .. ..			5	4			43 18 9		
1	Balance, Surplus for the Year ..			5	4					4
				5	4					10
				11	2			4 10 2		
				11				£199 15 11		
		£199 15 11			193					

BALANCE SHEET, 31st December, 1943

LIABILITIES		£		s.		d.		ASSETS		£		s.		d.	
171	Life Membership Subscriptions at 1st January, 1943 .. ..	170	19	9	1	1	1	1	1	1	1	1	1	1	1
-	Add: Received in 1943 .. ..	9	9	0				199	3	11					
		180 8 9			175			45	3	5	244	7	4		
15	Sundry Creditors as per list .. ..			18	18	2		40			2	8	9		
31	Accumulated Fund at 1st January, 1943 .. ..	32	3	3				2			£246 16 1				
-	Add: Legacy .. ..	10	0	0											
1	Surplus for the Year .. ..	5	5	11											
		47 9 2			218										
		£246 16 1			218										

AUDITOR'S REPORT

I have examined the foregoing income and expenditure accounts and balance sheet with the books of accounts of the Cambridge and County Folk Museum Association and certify them to be in accordance therewith.

E. A. B. BARNARD,  
Hon. Auditor.

13th January, 1944.