

Hemingford Road: House Histories. 1

Odd Numbers: 1-129

First owner of plot - Date Built - Original Building Plan - First Recorded Occupiers

Allan Brigham: 2012

To Show

1. Development per Plot Owner - House or group of houses that were built, with picture of house or group in 2012. The Plot Owner & Builder were often, but always, not the same person.
 2. Portrait Pictures: Residents who were living in each house or group of houses in 2012.
 - House number shown for those not available to be photographed.
 3. Year Built. Dates shown are:
 - Building Plan
 - First evidence that house has been built, normally from Census or Street Directories.
 4. First Owner of plot, and Owner of plot when built, if known.
 5. Original Building Plans: Source Cambridgeshire Record Office (CRO).
 6. House Pictures: Each house, with information about occupier from Street Directory (Head of Household or 'Garden'), or first recorded Census.
-

A work in progress:

This was written as a book for the 'Hemingford & Romsey Roads Street Party' in 2012. My thanks to everyone who spoke to me, and to those who invited me into their houses and their lives, especially Jean Turner, Margaret Squires, Brian Thompson, and the Nightingale family. I'm very grateful for help from the staff at Romsey Mill, The Cambridgeshire Collection, to Mike Petty, and to the staff at Cambridgeshire Archives who have only recently archived the early Building Plans and who could not have been more helpful. I am indebted to Hemingford Road resident Soo Martin for turning my photographs of the plans into images everyone can enjoy.

Neither the early Census returns nor the Building Plans were given street numbers. I have hopefully ascribed the correct Census details or Plan to the right house, but I may be wrong. An updated copy of this book will be deposited in The Cambridgeshire Collection.

Sources:

All dates from Street Directories unless specified

Abbreviations:

BP Building Plan

C Census

D Deeds

LV Land Valuation

SI Street Improvement Map, 1897

Photos:

2012 Photos: Allan Brigham

Building Plans: Courtesy of Cambridgeshire Record Office. Please ask for permission to reproduce

Hemingford Rd: 1-3

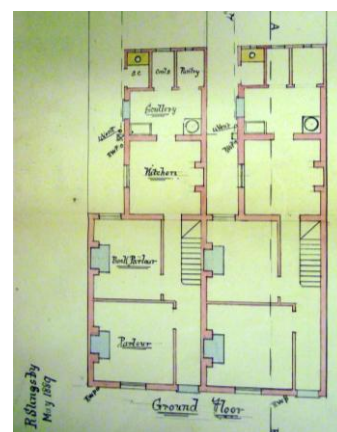
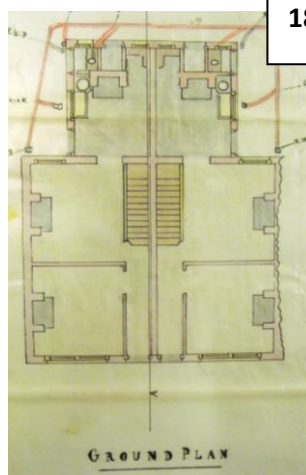
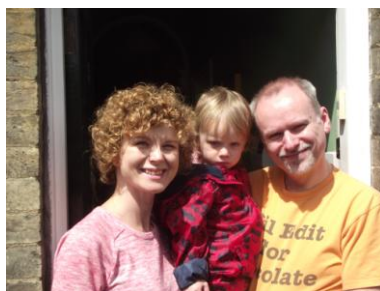

Built: 1889 BP-1891c

Owner:

No 1 1889 Nathan Stanley owns land (D: No 3)

No 3 1889 Walter Thompson: buys land for £40 (D: No 3)

1897: No 3 sold by W Thompson for £210 (D:No 3)

Note: N Stanley & W Thompson are probably brother's in law.

1897: Thompson sells No 3 & builds No 5

BP: 18.06.1889 Plan 2 houses for: Stanley, Nathan Knight Cavendish Rd.

Plan by: Slingsby, R, Caius Terrace. **Note 2012:** No 1 & 3 have doors in different positions from Plan.



No 1

1891c & 1895

Leigh, Charles Living on his own (means ?) 56 Hd (Mddx St Pancras?)

Wellbeloved, Caroline 50 Sister (Mddx St Pancras?)

1901c

Casey, Alfred Gas Works Labourer 36 Hd Cambridge

Casey, Mary 41 Wife Cambs, Fen Ditton

Casey, Frank 3 Son Cambridge

Rickett, Jane Living on own means 68 M in Law Cambs, Fen Ditton



No 3 1891c

Thompson WJ Carpenter 40 Hd Cambs Kingston

Thompson M 41/44 Wife Cambs,(?)

Thompson (?) 6 Son Cambridge

1898 Sladen, Mrs Maria

1901c

Gibbins, Charles Bricklayer 48 Hd Cambs Saxon St

Gibbins, Harriet 47 Wife Suffolk Wickham Brook

Goodwin, Violet 5 Visitor ?

Hemingford Rd: 5



Built: 1897 BP – 1898

Owner: 1897 BP: Walter Thompson

5



1898: Thompson, Walter John Carpenter

1901c

Thompson, Walter	Carpenter	51	Hd	Cambs Kingston
Thompson, Mary		53	Wife	Cambs Burwell
Thompson, Walter	Stone Mason App	19	Son	Cambridge
Thompson, Jess	Carpenter App	16	Son	Cambridge
Thompson, Percy		7	Son	Cambridge

1911c

Thompson, W J	Carpenter	62	Hd	Cambs, Kingston
Thompson, Mary		65	Wife m.35 yrs	Cambs Burwell
Thompson, Percy	French polisher app			
		17	Son single	Cambridge
Thompson, Arthur		4	Grandson	Cambridge

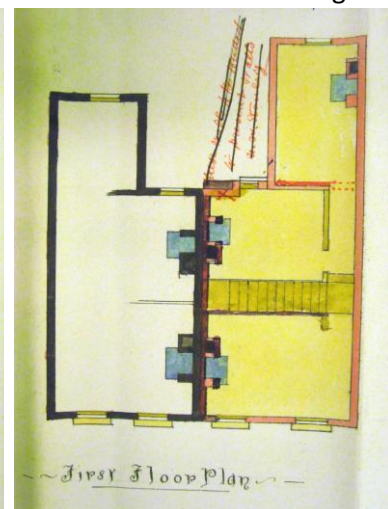
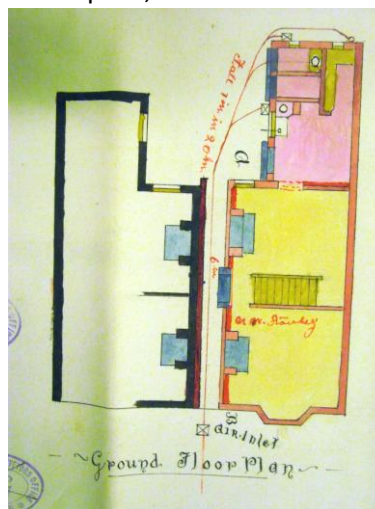
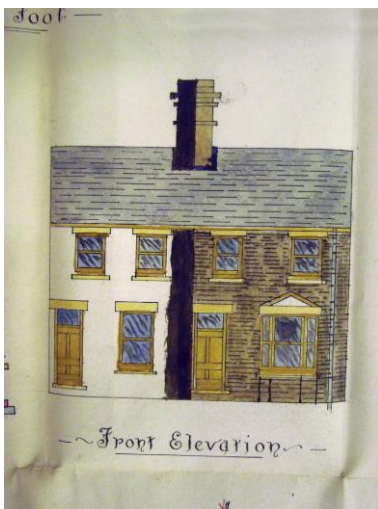

BP: 20.05.1897 Plan for Thompson, WJ, 2 Hemingford Rd Plan by Stanley, NW , 1 Emery St

Note: 1897: N Stanley owns No 1 Hemingford Rd. W Thompson owns No 3.

- **Stanley & Thompson are probably brother's in law.**
- **July 1897 Thompson sells No 3 to Mary Casey, tenant of No 1 Hemingford Rd for £210**

Percy Thompson (1911c: aged 17, W Thompson's son) was still living at No 5 in 1940.



Arthur Thompson (1911c: aged 4, W Thompson's grandson) and his son Brian lived at No 1 from 1942 until 1986.

Arthur Thompson: No 1 Hemingford Rd (Photo: Brian Thompson)

Hemingford Rd: 7-9



Built:
No 7: 1990s ?
No 9: 1891(BP) - 1895

Owner:
No 7: 1897 SI:
A Harvey
No 9 1891 BP:
A Harvey

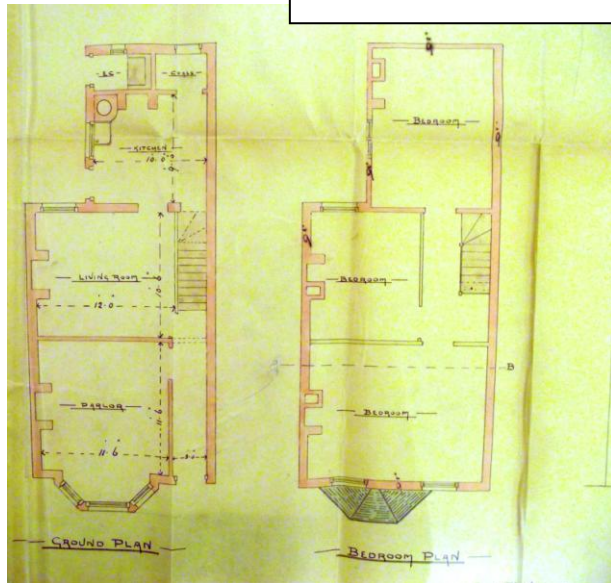
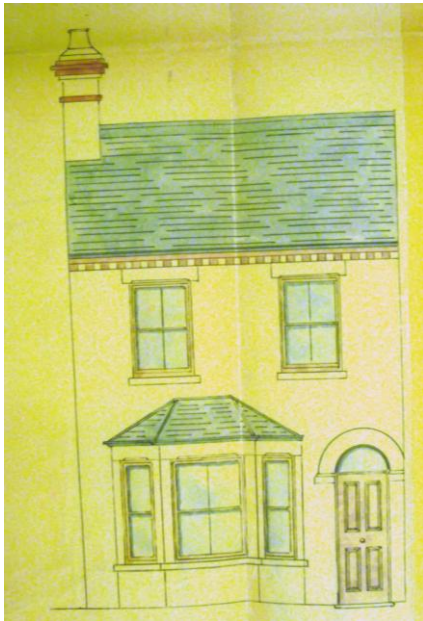

BP: 19.03.1891

Plans for 1 house for: Harvey, Alfred Edward Plans by: Whiteman, Charles, 30 Kingston St



No 7

1895: Garden

1913: Garden

1986: Garden, No 9



No 9

1895: Harvey, Alfred Clerk

1901c

Harvey, Alfred Edward Clerk

Harvey, Alfred College Clerk 36

Harvey, Mary 38

Haldenby ?, Edith 19

Hd Norfolk, East Reedham

Wife Shropshire, Worfield

Visitor Yorks, Hull

1904: Harvey, Alfred (1911c: 24 Kimberley Rd)

1910LV: Redhead, John (Stonemason: 1911c)

Hemingford Rd: 11-19-15-23



Built:
1902 (BP) -1904

Owner:
1902 (BP): G
Mortlock & E
Sergeant



15

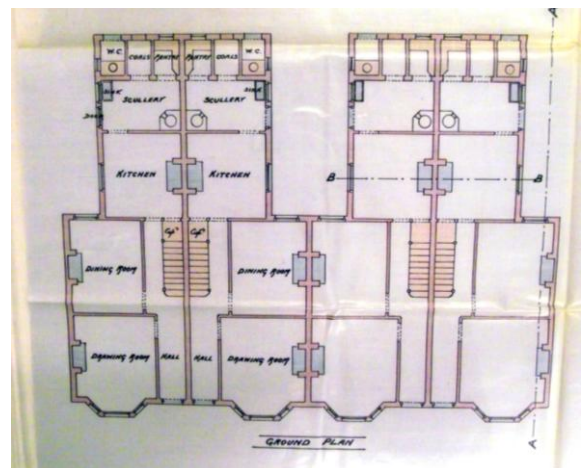

Note: Plan shows Corridor from front door to kitchen, giving privacy in both ground floor rooms.

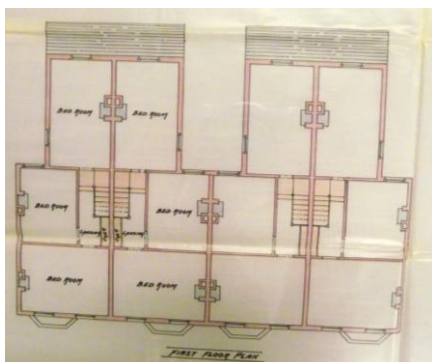

BP: 11.12.1902

**Plans for 4 houses for: Mortlock, George
& Sergeant, Ernest - Romsey Rd
Plans by: Mortlock, G, Romsey Rd**



No 11

1904: Goodrum Edward

1911c

Goodrum, Edward R	Dairyman	34	Hd	Norfolk, Ashwellthorpe
Goodrum, Catherine		31	Wife m. 8 yrs	Norfolk, Banham
Goodrum, Sidney		8	Son	Cambridge
Goodrum, Lawrence		5	Son	Cambridge

1913: Chapman, Frank GER. Engine Driver.

Note: 1913: Edward Goodrum at No 75 Hemingford Rd.



No 19

1904: Gillson, Frederick

1910 LV: Gilson, Fred & Cox, Geo

1911c

Cox, George	Bricklayer	31	Hd	Northants, Northampton
Cox, Sarah Ann		30	Wife	Cambridge
Cox, Doris Mary School		6	Dau	Cambridge
Cox, Winifred May		3	Dau	Cambridge

1913: Cox, George Bricklayer



No 15

1904: Robinson, Mrs

1911c

Robinson, Edwin Fordham	Collector of Rents & Debts	44	Hd	March
Robinson, Annie E		44	Wife m.23 yrs	Cambs, Ely
Robinson, Elizabeth	School	5	Boarder	Stapleford

1913: Robinson, Edward Accountant's Clerk



No 23

1904: Sayers, Samuel

1910 LV: Sayer, Daniel

1911c

Sayer, Edith		44	Wife m.23 yrs	Norfolk, North Walsham
Sayer, Ethel	Dressmaker	21	Dau s.	Norfolk, North Walsham
Sayer, Sidney	Library Assistant	18	Son s.	Norfolk, North Walsham
Copling, Luisa		66	Mother Widow	Norfolk, North Walsham

1913: Sayer, Daniel Builder's Foreman

Note: 1895-1904: Daniel & Edith Sayers are living at 32 Hemingford Rd.

Hemingford Rd: 25-27-29-31



Land sold: 1902
Built:
1902 (BP)- 1904
Owner:
1902 (BP):
Horace
Pamphilon,
Builder, Gwydir
St

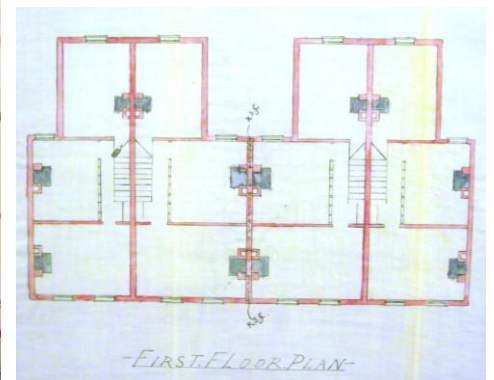
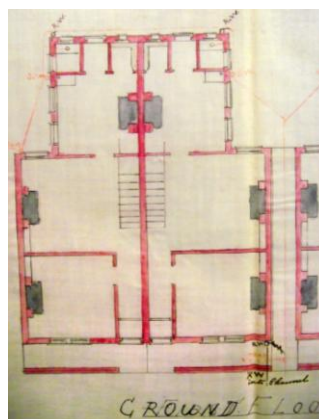
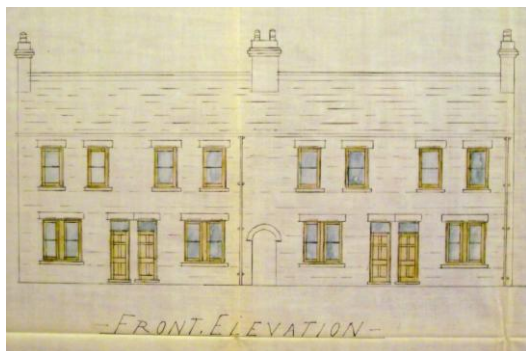

BP: 11.12.1902 Plans for 4 houses for Horace Pamphilon, 59 Gwydir St Pamphilon,
Plans by: Horace Pamphilon, Builder. 59 Gwydir St



No 25

1904: Strang, Alexander

1911c

Strang, Alexander Retired Forester 81 Hd Perthshire, New Stone
 Strang, Anne 81 Wife m.56yrs Perths're, New Stone
 Cruickshank, Margaret Ann Certificated Teacher of Elementary Schools
 receiving Disablement Allowance 50 Niece Yorks, Hutton Buskel
1913: Swain, Charles William Fireman. GER

Note:

1895-1901c record Alexander Strang living at 28 Hemingford Rd

A Strang owns: 1897 (SI) No 28,30.36,38.40,42). By 1910 (LV) these are owned by E Balls.

1910 (LV) No 25,27



No 27

1904: Hull, James

1911c

Hull, James Lupton Sonemason 47 Hd m.22 yrs Lincs, Stamford
 Hull, Sarah A 50 Wife Lincs, Gosberton
 Hull, Ivy School 12 Dau Cambridge
 Hull, Annie School 9 Dau Cambridge
 Hull, Reginald School 6 Son Cambridge

1913: Hull, James Stomemason

Note: 1891c-1901c record James Hull living at No 4 Hemingford Rd



No 29

1904: Newell, Charles

1911c

Newell, Charles Railway Signalman 53 Hd Essex, Barnston
 Newell, Maria 48 Wife m. 14 yrs Cambs, Ely
 Newell, Arthur School 12 Son Cambridge
 Newell, Nellie School 7 Dau Cambridge
 Newell, Grace M 1 Dau Cambridge

1913: Newell, Charles Signalman [Railway]



No 31

1904: Swain, James

1911c

Swain, James Prudential Assurance Agent 64 Hd London, Bourough
 Swain, Hannah Housewife 57 Wife Beds, Luton
 Swain, Florenie Hospital Nurse 30 Dau s, Beds, Barton
 Swain, Grace E Shop Assistant 16 Dau s. Cambridge

1913: Swain, James Prudential Assurance Co. Agent

Hemingford Rd: 33-35-37-39

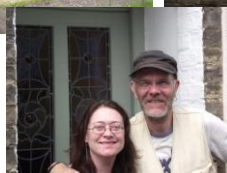
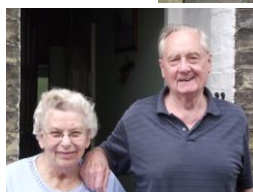
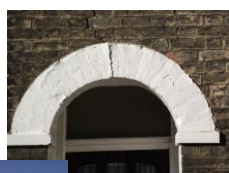

35 39

1879: Thomas Barnard buys land.

Built: 1881 (BP) - 1884

Owner: 1881 (BP) T Barnard



No 33

1887: Barnard, Thomas Carpenter

1891c

Barnard, Thomas (Jno?) Carpenter	54	Hd	Suffolk Woodditton
Barnard, Ann	56	Wife	Cambridge
Barnard, Fred ?	31	Son	London St John's Wood
Barnard, Thomas Carpenter	20	Son	London,

1895: Barnard, Philip Carpenter



No 35

1887: Surgeson, Thomas Armourer, University Rifle Corps

1891c

Barnard, Philip	79	Hd (widower)	(Suffolk Coolings?)
Barnard, Ada Housekeeper	29	Grandaughter (dau of Thomas B.)	London

1895: Laws, William Foreman Bricklayer

1897: Simpson, Charles

1913: Simpson, Charles Tailor



No 37

1897: Miller, John

1891c: Wade, William Groom	Stomemason	45	Hd	Suffolk
Wade, Julia E		39	Wife	Suffolk (?)
Wade, Alice Laura	Scholar	12	Dau	Kent
Wade, Julia Maria	Scholar	10	Dau	Essex Dedham
Wade, Lily Caroline	Scholar	7	Dau	Essex Harwich
Wade, Ade Edith		4	Dau	London



No 39

1897: Lane, Ernest Mivins Millwright

1901c: Uninhabited

1911c: Newel, John	College (?) Porter	32	Hd	Suffolk, Sudbury
Newell, Jane		31	Wife	Essex, Belchamp St Paul's
Newell, Robert		8	Son	Cambridge
Newell, Ethel		2	Dau	Cambridge
Turner, Laura	Tailoress	20	S in Law	Essex, Belchamp Otten

Hemingford Rd: 41-43-45-47



Owner: 1897 Thomas Barnard(BP)

Built:

41,43: 1901 (C) - 1904

45.47: 1898-1901 (C)

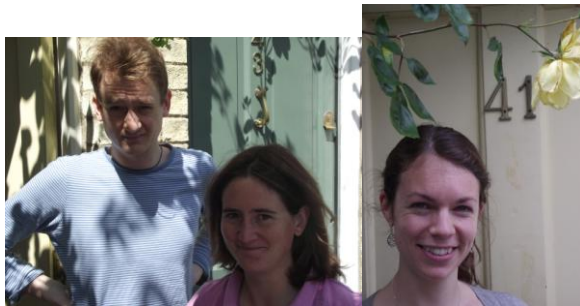
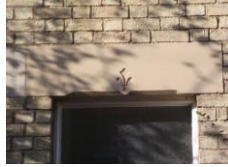

43.45.47.

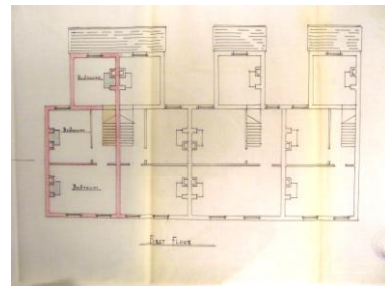
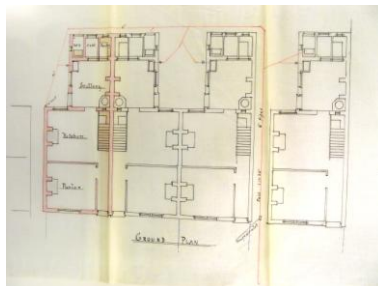

BP: 09.11.1897 Plans for 4 house for Thomas Barnard Plans by: Slingsby, R, Cross St

Note: Thomas Barnard bought two plots at the original sale of the land that is now Hemingford Rd – Now House No: 33-47.

1881c: Thomas Barnard is living at 3 Grafton St with his father, Philip.

1891c: Thomas Barnard is living at 33 Hemingford Rd

1898 (D: No 47) TB is living at 227 Mil Rd. 1898 he sells land of No 47 to his son Philip for £33 D:47



No 41

1898: Garden

1901c: No Record

1904: Gray, H

1911c

Gray, Herbert

Gray, Herbert Railway Porter 34 Hd Norfolk, Terrington

Gray, Clara Elizabeth 37 Wife m. 12yrs Norfolk, Walpole

Gray, Doris Winifred 8 Dau Cambridge

Gray, Olive Edna 6 Dau Cambridge



No 43

1898: Garden

1901c: No Record

1911c

Reeves, Thomas Guard

Reeves, Thomas

Reeve, Thomas Railway Goods Guard 41 Essex, Newport

Reeve, Fanny 40 Cambs, Ickleton

Reeve, Hilda Fanny Dressmaker in shop 16 Essex, Audley End

Reeve, Alfred Thomas Messenger4 [?] Norfolk, Kings Lynn

Reeve, Walter School 7 London, Marylebone



No 45

1898: Garden

1901c Gray, Harry Raiway Shunter 32 Hd Cambridge

Gray, Jessie 34 Wife Cambs, Oakington

Gray, Kattie 9 Dau Cambs, Oakington

Gray, Mabel 5 Dau Cambridge

Gray, Leonard 1 Dau Cambridge

1913: Gray, Harry Nathan Goods Guard [Railway]



No 47

1898: Garden

1901c Barnard, Phillip Joiner 32 Hd London, Kentish Town

Barnard, Alice 37 Wife m.19yrs Cambridge

Barnard, Olive 7 Dau Cambridge

Barnard, Mary 3 Dau Cambridge

(Muncey, Tabitha?) 68 Wife's mother Suffolk, Lakenheath

1913: Barnard, Philip Carpenter

Hemingford Rd: 41-43-45-47



Built: **Owner:** 1897 Thomas Barnard(BP)
41,43: 1901 (C) - 1904
45,47: 1898-1901 (c)

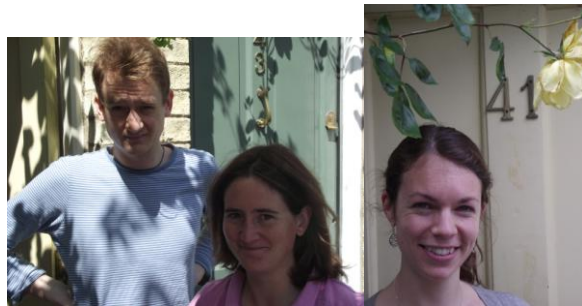

43.45.47.

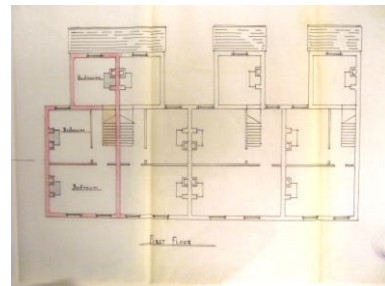
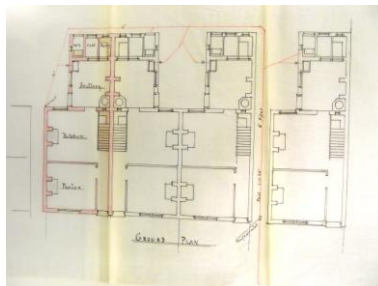

BP: 09.11.1897 Plans for 4 house for Thomas Barnard Plans by: Slingsby, R, Cross St

**Note: Thomas Barnard bought two plots at the original sale of the land that is now Hemingford Rd
 – Now House No: 33-47.**

1881c: Thomas Barnard is living at 3 Grafton St with his father, Philip.

1891c: Thomas Barnard is living at 33 Hemingford Rd

1898 (D: No 47) TB is living at 227 Mil Rd. 1898 he sells land of No 47 to his son Philip for £33 D:47



No 41

1898: Garden

1901c: No Record

1904: Gray, H

1911c

Gray, Herbert

Gray, Herbert Railway Porter 34 Hd Norfolk, Terrington

Gray, Clara Elizabeth 37 Wife m. 12yrs Norfolk, Walpole

Gray, Doris Winifred 8 Dau Cambridge

Gray, Olive Edna 6 Dau Cambridge



No 43

1898: Garden

1901c: No Record

1911c

Reeves, Thomas Guard

Reeves, Thomas

Reeve, Thomas Railway Goods Guard 41 Essex, Newport

Reeve, Fanny 40 Cambs, Ickleton

Reeve, Hilda Fanny Dressmaker in shop 16 Essex, Audley End

Reeve, Alfred Thomas Messenger 4 [?] Norfolk, Kings Lynn

Reeve, Walter School 7 London, Marylebone



No 45

1898: Garden

1901c Gray, Harry Raiway Shunter 32 Hd Cambridge

Gray, Jessie 34 Wife Cambs, Oakington

Gray, Kattie 9 Dau Cambs, Oakington

Gray, Mabel 5 Dau Cambridge

Gray, Leonard 1 Dau Cambridge

1913: Gray, Harry Nathan Goods Guard [Railway]



No 47

1898: Garden

1901c Barnard, Phillip Joiner 32 Hd London, Kentish Town

Barnard, Alice 37 Wife m. 19yrs Cambridge

Barnard, Olive 7 Dau Cambridge

Barnard, Mary 3 Dau Cambridge

(Muncey, Tabitha?) 68 Wife's mother Suffolk, Lakenheath

1913: Barnard, Philip Carpenter

Hemingford Rd: 61-63-65

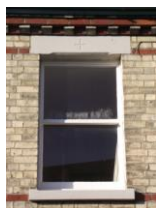

Built:
1903 (BP) -1904

Owner:
1903 (BP) JR Bennett,

BP: 22.1.1903

**Plan for 3 houses for Bennett,
JR, Builder, Gwydir St**



Plans by: Bennett,JR, Gwydir St



No 61

1904: Cracknell, Fred

1911c: Waylett, John Police Constable 39 Hd

Essex, Hutton

Waylett, Ruth 31 Wife Herts,

Waylett, Bertha School 10 Dau Cambridge

Waylett, Francis J School 8 Son Cambridge

Waylett, Ruth Winifred 0 Dau Cambridge

1913: Fairweather, Charles



No 63

1904: Laughton, Frank

1911c: Bound, William Retired Publican 62 Hd m.37 yrs Somerset, Pill

Bound, Fanny 54 Wife Falkland, Port Stanley

Bound, Stanley Chauffeur 27 Son Falkland, Port Stanley

1913: Bound, William Henry



No 65

1904: Cousins, Fred

1911 c: Pegg, Walter Gas Fitter 50 Hd Cambs, Histon

Pegg, Eliza 42 Wife m. 21yrs Herts, Coldharbour

Pegg, Ethel Dressmaker 20 Dau Cambs, Impington

1913: Pegg, Walter Gas Fitter

Hemingford Rd: 67

Built: 1886-1887

Owner:

9.5.1878. Thomas Kingston, part of

Lot 39, bought from Johnson Trustees.

1.12.1883. Daniel Phillips buys empty plot from Kingston.

4.06.1886 D Phillips submits plans to Improvement
Commissioners. House built by 1887



1887: Phillips, Daniel
College Servant

1891c	Phillips, Daniel	College Servant	39	Hd	Cambs, Chesterton
	Phillips, Frances		35	Wife	Cambs, Chesterton
	Phillips, Ernest	Scholar	11	Son	Cambs Chesterton
	Phillips, Ethel?		4	Dau	Cambridge

1901c

Medlow, George	Builders Machinist	38	Hd	Cambs, Waterbeach
Medlow, Frances		40	Wife	Cambs, March

1911c

Long, George	Gardener for Nurseryman	69	Hd	Cambridge
Long, Elizabeth		67	Wife m.45yrs	Cambs, Great Wilbraham
Long, Annie	Dressmaker	38	Dau s.	Cambs, Waterbeach

1913: Long, Mrs

Hemingford Rd: 69 *Sydney Cottage*



Built:

1881(c) – 1884

**Owner: 1888 (Poor
Rate) AJ Smith**

1881c: Not recorded

1884: Smith, Alfred James
Printer

Note: House named after Alfred's
eldest son, Sidney ?

1891c:	Smith, Alfred	Painter	36	Hd	Suffolk Wickham Brook
	Smith (Harriett?)		38	Wife	Cambs Chesterton
	Smith, Sidney	Carpenter's app	15	Son	Chesterton
	Smith (Ethel)	Scholar	8	Dau	Cambridge
	Smith, Frank	Scholar	7	Son	Cambridge
	Smith, Laurance	Scholar	4	Son	Cambridge
	Smith, Thomas Alfred		?	Son	Cambridge

1898: Smith, Alfred James

Hemingford Rd: 71-73-75- Bungalow



Built:

71,73: 1913

75: 1912 (BP) – 1913

Owner: 1912 J Starr

Dairy: 1933 (BP). Owner: Goodrum



BP: 13.6.1912

**Plans for 3
houses for Starr,J
100.Hemingford Rd**

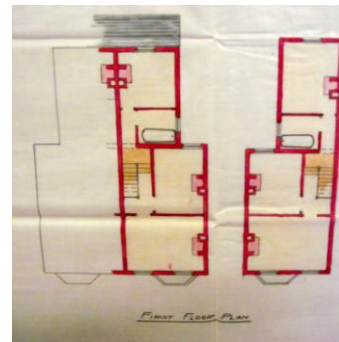
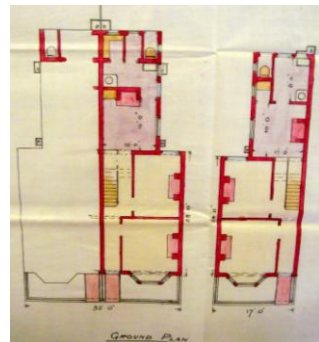
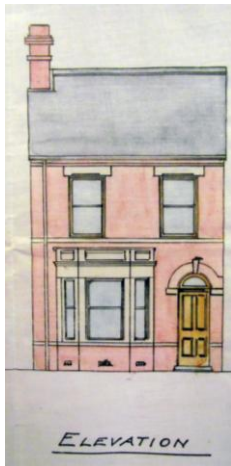

Plans by: Starr,J

**Note: 3 Bedrooms
& Bathroom.
James**

Dairy:

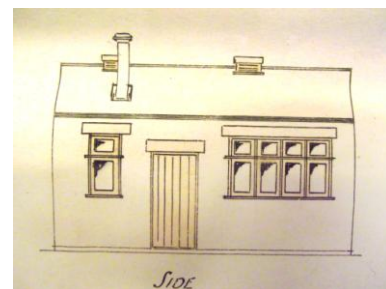
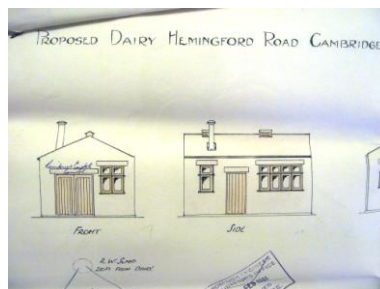
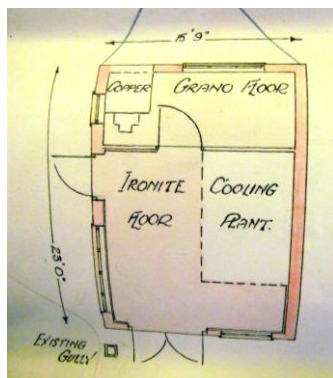

BP 09.03.1933 Plans for Dairy for Mrs Ethel Goodrum, Plans by: HW Ridgeon, 80 Coleridge Rd



Dairy:

'I used to help on the milk round with horse drawn carts for Goodrums dairy in the early sixties, where the horses were stabled in Hemingford Road and taken to the fields in Seymour St to graze'.

Peter Nightingale (127 Hemingford Rd)



No 71

**1913: Two houses building
1920: John Bell, Fishmonger**



No 73

**1913: Two houses building
1920: JA Baker, Tailor.**



No 75

**1913:
Edward Robert Goodrum, Dairyman
1920: Edward Robert Goodrum, Dairyman**

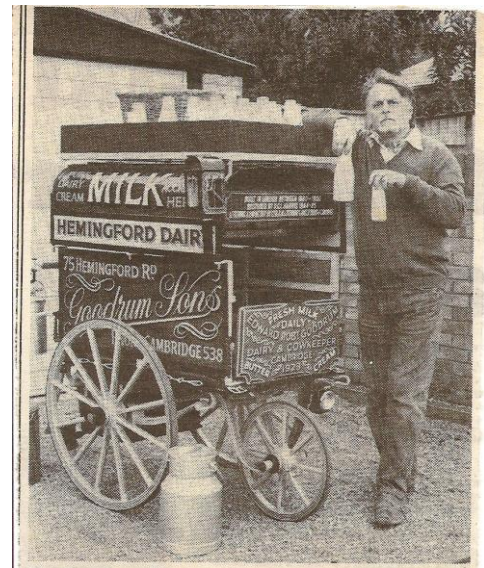

Bungalow on site of Dairy:



Sidney Harding (24 Hemingford Rd): Goodrum's Milkman. Formerly Queens' College Porter .

Hemingford Rd: 77. *Brent House*



Built:
1901(BP) -1904

Owner:
1901:
George Beekan



No 77:

1901c: No Record

1904: Barton, George

1911c: King, Thomas Percy Foreman 32 Hd Suffolk, Cavenham

King, Amelia 31 Wife m.9yrs Soham

King, Beryl 2 Dau Cambridge

1913: King, Thomas Percy Cement Worker

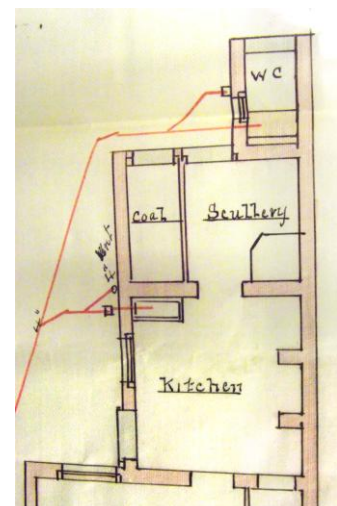
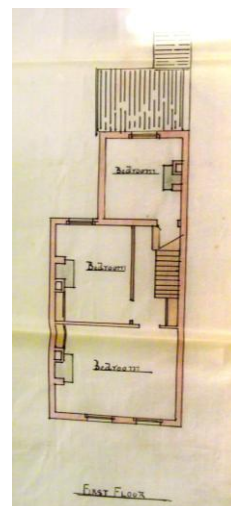
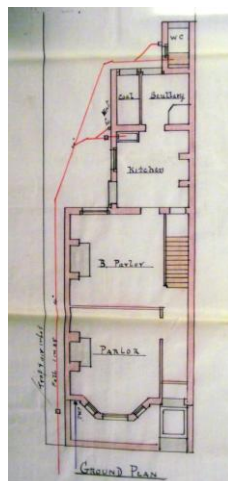
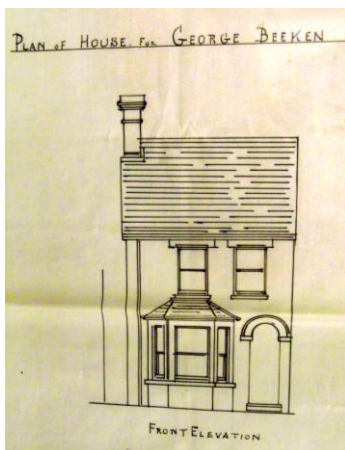

BP: 16.5.1901 Plans for 1 house for George Beekan, Chadwell Heath, Essex
Plans by: R Slingsby, 31 Union Terrace

Hemingford Rd: 79-81-83-85-87-89

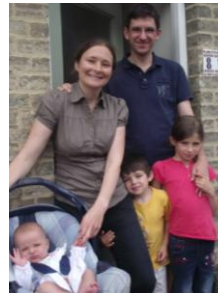

87

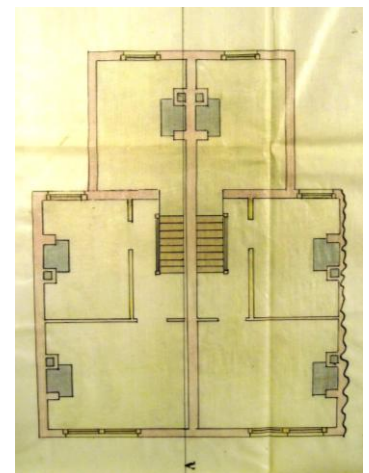
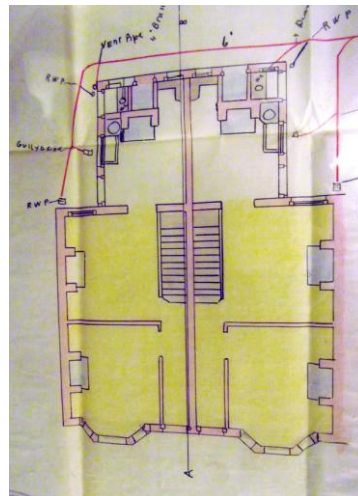

BP: 19.01.1899

Plan for 6 houses for SJ Stevenson, Hills Rd.

Plans by: Isaac Banyard, Romsey Rd



No 79 1898: Garden

1901c: Hull, James

Hull, Sarah

Hull, Ethel

Hull, Lilian

Hull, Winifred

Hull, Ivy

1913: Ince, William

Stonemason

37

40

11

8

6

2

Engine Driver. GER

Hd

Wife

Dau

Dau

Dau

Dau

Lincs, Stamford

Lincs, Spalding

Cambridge

Cambridge

Cambridge

Cambridge



No 81 1898: Garden

1901c: Redhead, Hannah 42 Wife Norfolk, (?)
 Redhead, Alice Dressmaker 15 Dau Norfolk, Norwich
 Redhead, Ada 11 Dau Cambridge
 Redhead, Harry 8 Son Cambridge
 Redhead, Elsie 2 Dau Cambridge
1913: Warren, Eustace Clerk. GER [Railway]



No 83 1898: Garden

1901c: Rayner, Frances Provident Assurance Agent 42 Hd Cambs, Arington
 Rayner, Mary 39 Wife Cambs, Harlton
 Rayner, Annie 10 Dau Cambs, Harlton
 Rayner, Jessie 7 Dau Cambridge
1913: Rayner, Francis Prudential assurance Agent



No 85 1898: Garden

1901c: Morrell, Henry Railway Guard 41 Hd Cambridge
 Morrell, Charlotte 37 Wife Suffolk, Ipswich
 Morrell, Louisa Dressmaker 16 Dau Cambs, Fordham
 Morrell, George House Painter 15 Son Cambridge
 Morrell, (Florie?) 13 Dau Cambridge
 Morrell, William 10 Son Cambridge
 Morrell, Lilley 4 Dau Norfolk, Kings Lynn
 Morrell, Dorothy 1 Dau Cambridge
 Morrell, Arthur 6 Son Norfolk, Kings Lynn

1913: Fisher, Miss
 Music Teacher



No 87 1898: Garden

1901c Pain, John H Railway Guard 53 Hd Suffolk, Ipswich
 Pain, Elizabeth 52 Wife Suffolk, Ipswich
 Pain, Laura 14 Dau Essex, Walthamstow
 Pain, John 9 Son Essex, Walthamstow
 Willers, Robert Railway Engine Cleaner 21 Boarder Cambs, Teversham
 Gribble, Fred. Civil Service Ordnance Survey 20 Boarder Bedford
1913: Dring, William Stanley Stonemason



No 89

1898: Garden

1901c: Murfitt, Henry Public Disinfector 34 Hd London, Kings Cross
 Murfitt, Georgina 35 Wife Essex, Bromley by Bow
 Murfitt, Ida 10 Dau Cambridge
 Murfitt, Hilda 8 Dau Cambridge
 Murfitt, Frank 2 Son Cambridge
1913: Murfitt, HD Public Disinfector

Hemingford Rd: 91-93-95-97-99-101



**Built: 1899 (BP) –
1901(C)**

**Owner:
1899 (BP)
SJ Stevenson**

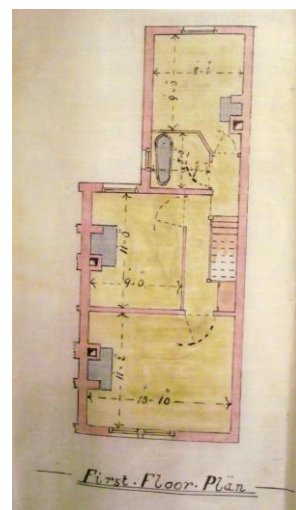
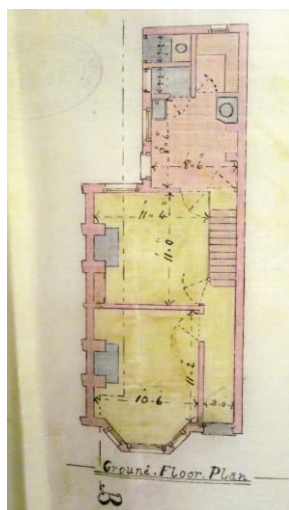
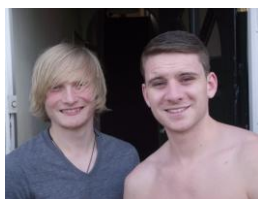

**Note:
Plans show
3
bedrooms
&
bathroom**

BP: 19.10.1899 Plans for 6 houses for Stevenson, SJ

Plans by: Bowyer & Ball, Marshall Rd



No 91 1898: Garden

1901c: Ladds, Harry Provision Dealer. Employed at home 43 Hd Beds,
Ladds, Margaret Provision Dealer. Employed at home 33 Wife Norfolk
Ladds, Francis 9 Dau Beds,
Ladds, John 7 Son Beds, n
Ladds, Gwendoline 5 Dau Beds,
Ladds, Kathleen 4 Dau Cambridge

1913: Carpenter, Henry Butcher



No 93

1898: Garden

1901c:

Rayner, William	House Decorator	24	Hd	Cambridge
Rayner, Emma		24	Wife	Suffolk, Somerleyton

1913: Rayner, William Thomas Painter



No 95

1898: Garden

1901c:

Smith, William	Railway Labourer	27	Hd	Cambs, Cherry Hinton
Smith, Emma		31	Wife	Cambridge, New Chesterton
Smith, Herbert	Plumber	18	Brother	Cambridge, New Chesterton
Briggs, Mary		72	Aunt	Cambs, Borough Green

1913: Smith, William Cement Employee



No 97 **1898:** Garden

1901c	Frohock, Herbert	Drapers Clerk	44	Hd	Cambridge
	Frohock, Sarah		46	Wife	Cambridge
	Frohock, Lily	Correspondence Clerk	20	Dau	Cambs, Chesterton
	Frohock, Eva	App Ladies Outfitting	18	Dau	Cambs, Chesterton
	Frohock, Nellie	App Ladies Outfitting	16	Dau	Cambs, Chesterton
	Frohock, Clara		14	Dau	Cambs, Chesterton
	Frohock, Mabel		12	Dau	Cambs, Chesterton
1913:	Cracknell, Joseph	Frohock, Herbert	11	Son	Cambs, Chesterton
		Frohock, Arthur	8	Son	Cambs, Chesterton
		Frohock, Leslie	3	Son	Cambs, Chesterton



No 99

1898: Garden

1901c	Clark, Arthur	Tailor. Worker at home. Deaf & Dumb	29	Hd	Cambridge
	Clark, Eliza	Deaf & Dumb	26	Wife	Hatley
1911c:	Clark, Arthur	Tailor	39	Hd	Cambridge
	Clark, Eliza		36	Wife m. 13yrs	Cambs, Tadlow
	Clark, Arthur		2	Son	Cambridge

1913: Clark, Arthur E Tailor



No 101 **1898:** Garden

1901c:	Harding, William	Grocers Assistant	29	Hd	Cambridge
	Harding, Alice		34	Wife	Cambridge
	Harding, Sydney		1	Son	Cambridge

1913: Weedon, John R Railway Servant. GER

Hemingford Rd: 103-105-107-109-111-113



Built:
1901 (BP)
- 1904
Owner:
1901 (BP)
SJ
Stevenson

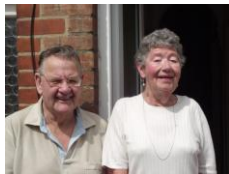

109

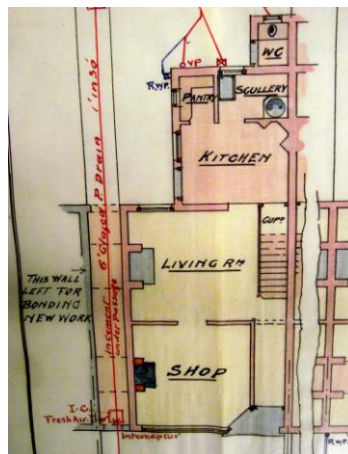

No 103: Shop

1901c: No Record

1904: Carter, Ernest, Grocer

1911c:

White, Bertie Dairy Farmer
29

Hd Cambridge

BP: 20.6.1901

**Plans for 5 houses & Shop for
Samuel Stevenson, Hills Rd**

Plans by: AJ Watson, Mawson Rd

White, Phyllis 29 Wife Cambridge

White, Bertie 7 Son Cambridge

White, Phyllis 6 Dau Cambridge

1913: White, Bert Grocer & General Dealer

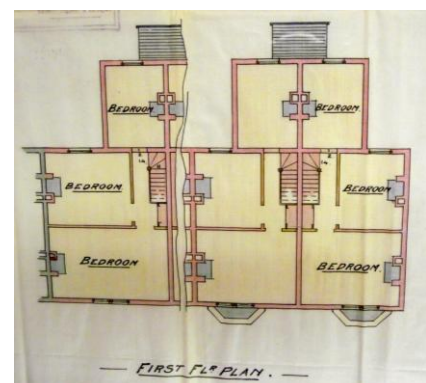
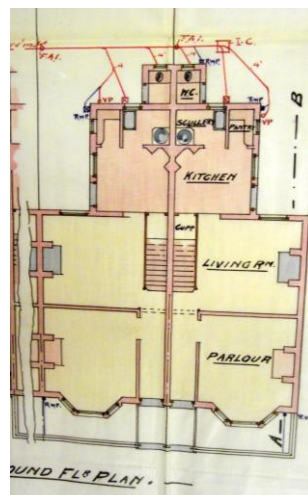



1901c: No Record

1904: Wilkinson, R

1910LV: Dodgson, Joseph

1911c: No Record

1913: Pleasance, Martin Labourer



1901c: No Record

1904: Humberstone, Arthur

1911c: Humberstone, Robert Sayle Postman 32 Hd Cambridge
Humberstone, Rose 32 Wife Cambs. Comberton

Humberstone, Leslie Sayle	7	Son	Cambridge
---------------------------	---	-----	-----------

1913: Humberstone, Osbert Sayle Town Postman



1901c: No Record

1904: Browning, Henry

1910LV: Browning, Harry Lee

1911c: Rayment, Herbert Manufacturers Clerk 23 Hd Cambridge, Chesterton
Rayment, Ada 23 Wife Cambridge, Chesterton

1913: Willis, Frederick Postman



1901c: No Record

1904: Plumb, Francis

1911c: Plumb, Francis G Railway Porter 39 Hd Newmarket

Plumb, Emma A	34	Wife	Essex, Tottenham
---------------	----	------	------------------

Plumb, Francis H	9	Son	Camb, Chesterton
------------------	---	-----	------------------

Plumb, Dorothy K	8	Cambs, Romsey Town
------------------	---	--------------------

Plumb, John H	7	Son	Cambs, Romsey Town
---------------	---	-----	--------------------

Fuller, Nora	19	Visitor	Cambridge
--------------	----	---------	-----------

Frohock, Hobson Grocer's Porter 18 Lodger Cambs, Chesterton

Cornell, Dorothy	0	Nurse Child	Cambs, Chesterton
------------------	---	-------------	-------------------



1901c: No Record

1904: Stephenson, J

1901c: Elsdon, Charles	Railway Engine Driver	42	Hd	Essex, Saffron Walden
Elsdon, Elizabeth		43	Wife	Essex, SaffronWalden

Elsden, Gertrude	Milliner	15	Dau	Cambridge
------------------	----------	----	-----	-----------

Elsden, Florence	School	13	Dau	Cambridge
------------------	--------	----	-----	-----------

Elsden, Ernest	School	11	Son	Cambridge
----------------	--------	----	-----	-----------

Elsden, Thomas 4 Son Essex, Saffron Walden

Elsden, Minnie 8 Dau Essex, Saffron Walden

1913:
Elsden, Charles
Railway Employee

Hemingford Rd: 115-117

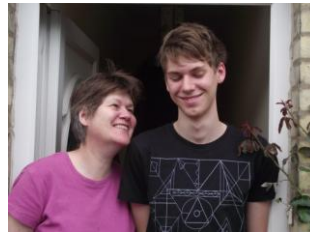

Built:
1910 (BP) - 1913
Owner:
1910 (BP) David
Crown, Builder

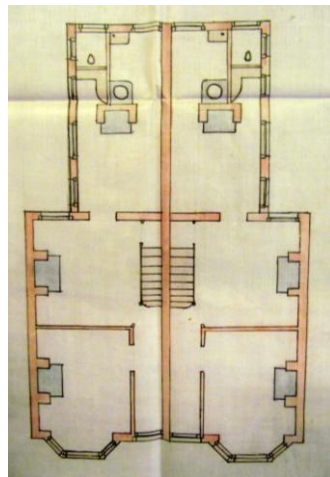
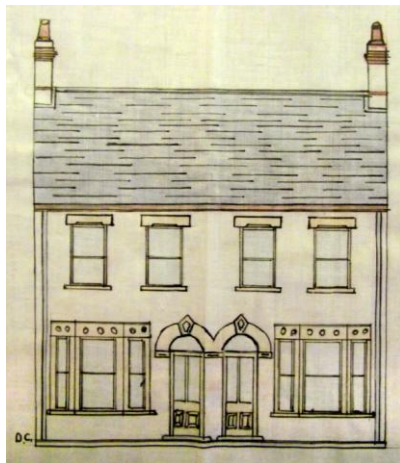

Note:
3
Bedroom
&
Boxroom

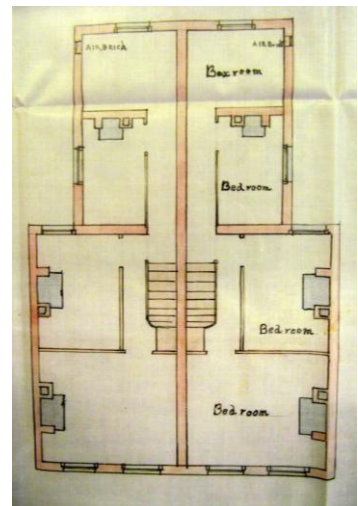

BP: 29.9.1910 Plans for 2 Houses for David Crown, 42 Warkworth St
Plans by: Crown, David,



No 115

1911c: No Record
1913: Hewish, Trebe
Tailor



No 117

1911c: No Record

1913: Nunn, Edward
GER Servant

Hemingford Rd: 119

Formerly site of Stables for *Bluefield Laundry*



Built:
1923

Owner:
1899: Caroline Ward buys land with No 121 from 'Coulson & Bevis'.

By 1923:
H Thurlbourn buys lands from Ward family. Builds No 119.

No 119:

1913: Garden

1923-1970s: Mr & Mrs Harry Thurlbourn

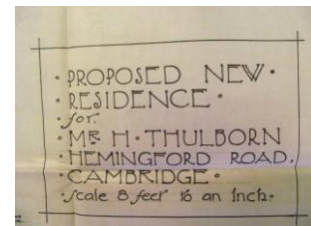
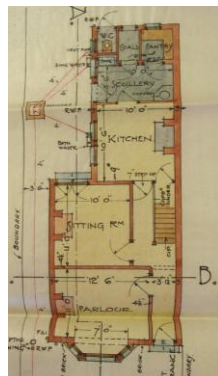

Note: Front Elevation – not as on plan.

Upstairs: Bathroom & 3 bedrooms.

BP:19.4. 1923. Plan for 1 House for H Thurlborne, 96 Ross Street

Stables:

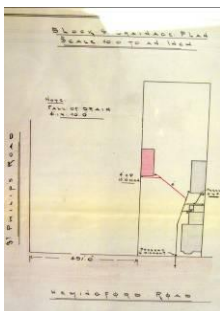

BP: 1.8.1900

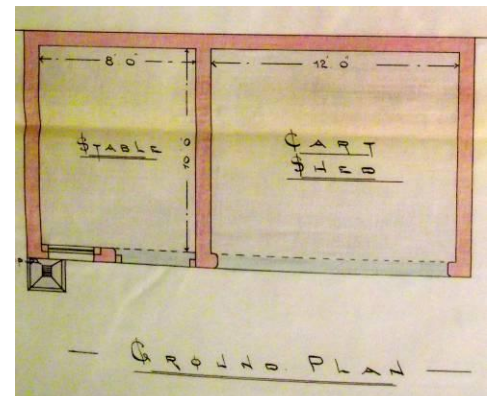

Plans for Stable for Ward, Wm, Bluefield House, Hemingford Rd
Plans by: Prime & Sons, 26 Burleigh St

Hemingford Rd: 121 'Bluefield Lodge & Laundry'



Built: 1899 (BP) – 1901c

Owner:

**1899 (D 115) - Caroline Ward,
wife of Wm Ward**



BP: 23.11.1899

Plans for 1 House & Laundry

Wm Ward, 131 Sturton St

Plans by: JH Prime & Sons,

Builders Burleigh St

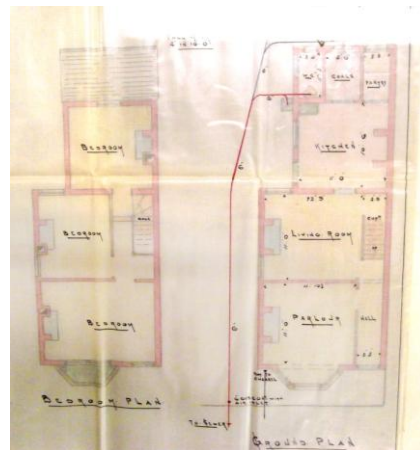

for

1901c: Ward, William	Laundryman. Employed on own account	48	Hd	Northants, Nassington
Ward, Caroline	Laundress. Employed on own account	49	Wife	Norfolk, Reedham
Ward, William	Carpenter	24	Son	Cambs, Caxton
Ward, Jessie	Laundry Assistant	21	Dau	Essex, Canfield

1913c: Ward Mrs Laundress

Bluefield Laundry

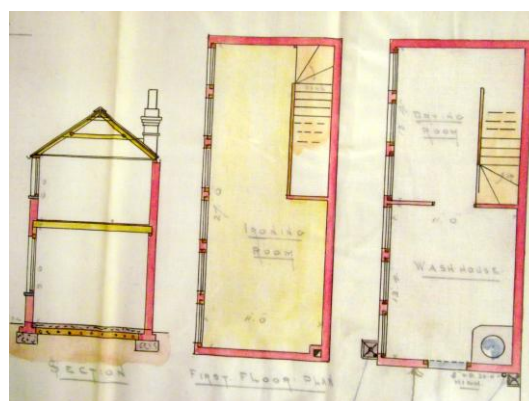
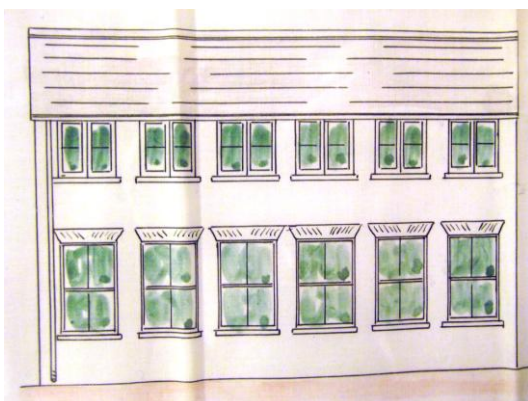

Hemingford Rd: 123-125-127



123.125



Built:
125-127
1897(BP) -
1898
123:
1990s

Owner:
125: 1897
Wm Pyle
Ransom
127: 1897
Wm
Mortlock



BP: 18.02.1897

Plans for 2 Houses for :

GB Mortlock, 40 Hemingford Rd & Wm Pyle (Opposite St Barnabas Church, Mill Rd)

Plans by: R Slingsby, 7. Cross St

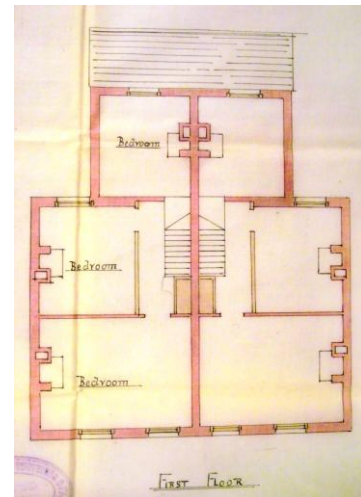
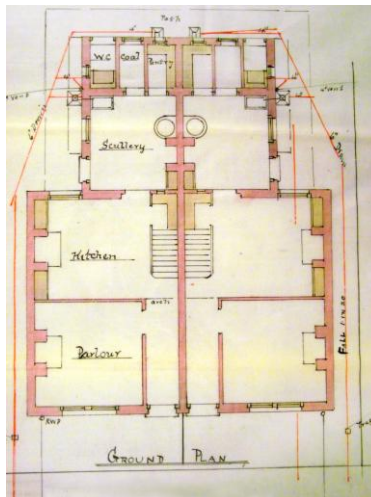

No 123
1913: Garden
1990: Garden



**c.1902: No 125 & 127,
newly built.
William Pyle Ransom &
Family.
Site of No 123 behind
fence.**

No 125:



1898: Ransom, William Bricklayer

1901c: Pyle, William	Bricklayer	37	Hd	Cambridge
Pyle, Mary		36	Wife	Cambridge
Pyle, William		11	Son	Cambridge
Pyle Robert		7	Son	Cambridge
Pyle, George		5	Son	Cambridge
Pyle, Sidney		1 1/2	Son	Cambridge

1913: Pile, William



**No
127**



**1897: George Mortlock
buys land from J
Sturton: £40**

**1898: A Clark buys from
G Mortlock: £290**

**1901: G Nightingale
buys from A Clark: £295**

**1987: Hilary Clark buys
from L Nightingale:
£59,500**



1898: Mortlock, George

1901c

Clark, Alfred	Railway Engine Driver	37	Hd	Cambridge
Clark, Elizabeth		43	Wife	Yorks, Hull
Clark, Frances		11	Dau	Cambridge
Clark, Alfred		11	Son	Cambridge
Clark, Henry G		7	Son	Cambridge



1904: Nightingale, George

1911c:

Nightingale, George	Railway Signalman	51	Hd	Trumpington
Nightingale, Elizabeth		54	Wife	Duxford
Nightingale, Winifred		23	Dau	Cambs, March
Nightingale, George	Railway Porter	19	Son	Cambs, March
Nightingale, Harry	Bookbinder App	16	Son	Cambs, March
Freestone, Alex School		10	Nephew	Staffs, Tamworth
Nightingale, George	Relief Signalman. GER [Railway]			



Photos: Left: 'A picture of my great grand parents standing outside 127 with my grandfather, around 1902. The front wall still has the railings and iron gate. I was born in 1951 at 26 Romsey Road, and then we moved to 127 Hemingford Road in 1961 to what was the family house. My father was born in the house in 1920 so had a lot of connection with Hemingford Road. My father and mother lived at 127 till late 1987 when they moved to Bottisham'. Peter Nightingale: 2012. Above: George (b.1892) & sister Winifred (b.1888) Nightingale. Peter Nightingale with mother Mary. Mary Nightingale with washing at No 127, 1960s.

Hemingford Rd: 129 'Maxon House'



Built:
1897 (BP) - 1898
Owner:
1897 A Chapman buys
land from J Sturton for
£40

BP: 18.03.1897

**Plans for 1 House for HA
Chapman, 66. Gwydir St.
Plans by: Henry A Chapman
Jnr**

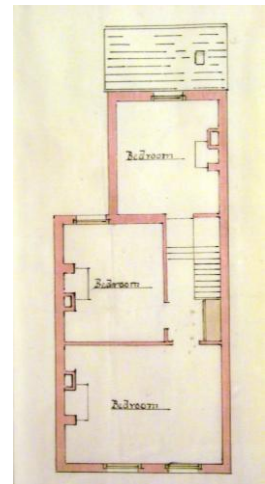
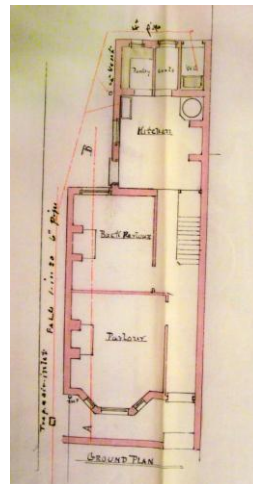
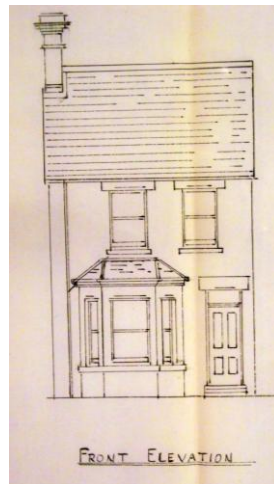

No 129:

1898: Chapman, Henry E Painter

1901c:

Chapman, Henry A	House Painter	32	Hd	Cambridge
Chapman, Emma		33	Wife	London, Stratford
Chapman, Maud		13	Dau	Cambridge

1911c:

Chapman, Henry Alfred	House Painter	42	Hd	Cambridge
Chapman, Emma		43	Wife m.24 yrs	London, Stratford
Chapman, Maud	Draper Assistant	23	Dau	Cambridge

1913: Chapman, Henry Alfred Painter