

KELLY'S DIRECTORY OF CAMBRIDGESHIRE

CAMBRIDGESHIRE MOTORS LTD.

HEAD OFFICE:
HILLS ROAD, CAMBRIDGE
TELEPHONE 3012 (2 Lines)

BRANCH:
ELM ROAD, WISBECH
TELEPHONE 280

Main Ford Dealers

THE NATIONAL CAR

TRUCKS — CARS — TRACTORS

CHARLES LACK & SONS LTD.

COTTENHAM, CAMBS

ARTESIAN WELL BORERS
AND ENGINEERS

Builders of Concrete Silos

Manufacturers of Lack's Patent Spraying Machines and Steel Running Burrows

Nearest Railway Station: OAKINGTON, LAKES

Telegram: "Lackwell, Cottchen" Corn Exchange, Cambridge: Stand No. 67 Telephone: 1000000

STICKPHAST PASTE

IN LARGE & SMALL BOTTLES
WITH CAP AND BRUSH FOR
OFFICE AND HOUSEHOLD USE

A CLEAN WHITE PASTE
NOT A MESSY LIQUID

SOLE PROPRIETORS AND MANUFACTURERS:

FIXOL & STICKPHAST, LTD.,

27-47 GARDEN ROW, SOUTHWARK, LONDON, S.E.1

Telephone: WOP 4177 (2 Lines) Telegram: "STICKPHAST, PHONE, LONDON"

MANCHESTER: 8 Peter Street. Phone: Blackfriars No. 1905. Teleg.: "Stickphast Manchester"

PARIS: Le Fixol, 210bis, Avenue Michel Bisson

Mill Road History Society Street Directory Project



In 2026 the Mill Road History Society started a project to scan the street directories for Cambridgeshire and make them freely available to all. This book is part of that project.

If you find any pages missing or unreadable then please email directories@millroadhistory.org.uk and we will correct the problem if we can.

Scanned with the CZUR ET24 Book Scanner.
Book Source: Mill Road History Society
Last Modified: 22 May 2026

capturingcambridge.org/research/street-directories
millroadhistory.org.uk



Suttley & Silverlock, Ltd.

FINE ART AND
GENERAL PRINTERS

Specialists in the production of distinctive and ambitious catalogues printed in new colour schemes with original bindings. Folders on papers which express the individuality of the products advertised, and Posters which, by means of their artistic design and distinctive colours, convey their message with far-reaching results.



These, and any other printing problems that may confront you, can be handled by our representatives and technical experts, who combine to offer you a really efficient and effective service.



We have one of the finest machinery plants in the country for Three- and Four-Colour Process Work, Photo Offset, and Lithography.



Offices : 184-186 STRAND, LONDON, W.C.2
Works : ANDOVER, HANTS

Telephone :
TEMple Bar 3464 (7 lines)

Telegrams :
"Silverlock, Estrand, London"

P A C K I N G

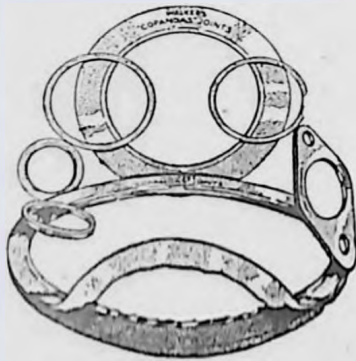

"CUPANDAS."

Specially manufactured for use on Diesel Type Engines, The filling is stronger and much more durable than ordinary asbestos millboard.



"LION" AUTOMATIC TYPE.
For all Hydraulic work It acts like a ram leather and friction is reduced to a minimum.

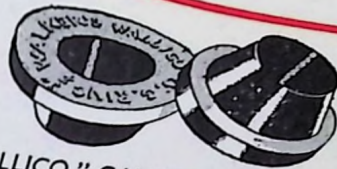

"WALLICO" GAUGE GLASS RINGS.
These rings will stand the highest temperatures and will not crack or go hard.



"SENTINEL."

A reliable and economical Oil and Spirit Jointing. Splendid results have been obtained on difficult jobs.



■ A Complete Organisation is at your disposal

In the scientific design and careful construction of Walker's Packings, Jointings, and Mechanical Rubber Goods is all the experience of many years and we shall be pleased to advise upon any problem and submit sketches and samples.

ENQUIRIES INVITED.

JAMES WALKER & CO. LTD.

HEAD OFFICE & WORKS :

"LION" WORKS, WOKING, SURREY

Phone : WOKING 1040 (3 Lines)

Grams : "LIONCELLE"

London Office : 96-98 LEADENHALL STREET, LONDON, E.C.3

**WORKS
PUBLISHED BY**

KELLY'S DIRECTORIES LTD

THE POST OFFICE LONDON DIRECTORY WITH COUNTY SUBURBS.

Directory of The Merchants, Manufacturers and Shippers of the World.

BRITISH TOWN DIRECTORIES.

Birmingham with its Suburbs and Smethwick.
Bradford.
Bristol and Suburbs.
Glasgow.
Hull and Neighbourhood.
Leeds.
†Leicester and Suburbs. (*See County Book.*)
Liverpool and Birkenhead.
Manchester, Salford and Suburbs.
†Nottingham. (*See County Book.*)
Sheffield and Rotherham.

BRITISH TRADE DIRECTORIES.

Building Trades.
Cabinet, Furnishing and Upholstery Trades.
Chemical Industries.
Electrical Industry and Wireless and Allied Trades.
Engineering, Hardware, Metal and Motor Trades.
†Grocery, Provision, Oil, Colour and Tobacco Trades.
Leather Trades.
Stationers, Printers, Publishers, Booksellers and Paper Makers.
Textile Industries.
Watch, Clock and Jewellery Trades.
Wine, Spirit and Brewing Trades.

COUNTY DIRECTORIES.

*Bedfordshire, *Hunts and *Northamptonshire.
*Berks, *Bucks and *Oxfordshire.
*Birmingham, *Staffordshire, *Warwickshire and *Worcestershire.
*Cambridgeshire, *Norfolk and *Suffolk.
Cheshire.
*Cumberland and *Westmorland.
*Derbyshire, *Notts, *Leicestershire and Rutland.
*Devonshire and *Cornwall.
*Durham and *Northumberland.
*Essex and *Herts.
*Hants (including Isle of Wight), *Wilts and *Dorset and the *Channel Islands.
*Herefordshire and *Shropshire.
*Kent, *Surrey and *Sussex.
Lancashire without Manchester and Liverpool (which are issued in separate volumes).
*Lincolnshire and *Hull.
Middlesex.
*Monmouthshire and *South Wales.
*Somerset, *Gloucestershire with *Bristol.
Yorkshire, North and East Ridings of.
Yorkshire, West Riding of (excluding Leeds, Sheffield and Bradford).

* The Single County Directory may be purchased separately.

† Out of Print.

KELLY'S DIRECTORY OF SCOTLAND.

KELLY'S HANDBOOK TO THE TITLED, LANDED AND OFFICIAL CLASSES.

ROYAL BLUE BOOK COURT GUIDE.

LAXTON'S AND LOCKWOOD'S BUILDERS' PRICE BOOK.

LOCAL DIRECTORIES.

Local Directories of London and its Suburbs, and of the Leading Provincial Towns.

COLONIAL DIRECTORIES, &c.

Agents for the Sale of the following Directories (published Annually), viz.,

MacRae's Blue Book and Hendrick's Commercial Register (Consolidated) of the United States (Architectural, Mechanical, Engineering, Contracting, Electrical, Railroad, Iron, Steel, Hardware, Mining, Mill, Quarrying, Exporting and Kindred Industries).
*Cape Times South African Directory.
*Post Office Directory of New South Wales.

*Post Office Directory of New Zealand.
*Post Office Directory of Queensland.
*Post Office Directory of Tasmania.
*Post Office Directory of Western Australia.
Directory of South Australia.
Directory of Victoria (Australia).
Rosenstock's Gazetteer and Commercial Directory of China
Rosenstock's Shanghai.

* Advertisements can be accepted for these Directories.

KELLY'S DIRECTORIES LTD., 186 STRAND, LONDON, W.C.2

PHONE: TEMPLE BAR 3464 (7 Lines).

ESTABLISHED 1799. — THE OLDEST AND LARGEST DIRECTORY PUBLISHERS IN THE WORLD.

NEW YORK: (KELLY PUBLISHING CO.) 70 FIFTH AVENUE.

PARIS: (KELLY'S DIRECTORIES, STÉ. ANON.) 21 AVENUE MONTAIGNE.

HAMBURG: (KELLY'S DIRECTORIES, G.m.b.H.) COLONNADEN 66/63.

BRANCH OFFICES—

BIRMINGHAM: 118 COLMORE ROW

LEEDS: 7 KING STREET

MANCHESTER: 16 ALBERT SQUARE

GLASGOW: 219 ST. VINCENT STREET

LIVERPOOL: 10A SOUTH CASTLE STREET

SHEFFIELD: 1 HOWARD STREET

AGENCIES—AMSTERDAM, ANTWERP, BERN, COPENHAGEN, HELSINKI, LISBON, MADRID, MILAN, OSLO, PRAGUE, REYKJAVIK, RIGA, STOCKHOLM; BOMBAY, SHANGHAI, KOBE; CAPE TOWN; BOGOTÁ, BUENOS AIRES, QUAYAQUIL, LA PAZ, LIMA, RIO DE JANEIRO, SANTIAGO DE CHILE; MELBOURNE, SYDNEY, WELLINGTON.

COUNTY FIRE OFFICE

1807.



1807.

LIMITED

Head Office: 50 Regent Street, London, W.1.

FIRE—Loss of Profit (Fire).—ACCIDENTS of ALL KINDS.—BURGLARY and THEFT. COMPREHENSIVE POLICIES for HOUSE OWNERS and OCCUPIERS.—BOILERS and MACHINERY, etc.

Applications for Agencies Invited.

District Inspectors :

Mr. E. JOHNSON, 8 Northgate Street, IPSWICH and 38 Galleywood Road, CHELMSFORD;
Mr. J. A. COLVIN, Causeway Chambers, Long Causeway, PETERBOROUGH.

THE SHIPWRECKED FISHERMEN & MARINERS ROYAL BENEVOLENT SOCIETY



"There is Sorrow on the Sea."

Founded in the year 1839 for the relief of
SHIPWRECKED FISHERMEN and MARINERS
and their **WIDOWS and ORPHANS.**

Patron - - HIS MAJESTY THE KING.

President - Admiral of the Fleet SIR ROGER J. B. KEYES,
Bart., G.C.B., K.C.V.O., C.M.G., D.S.O.

Chairman - - - ADMIRAL A. W. WAYMOUTH, C.B.

Secretary - - G. E. MAUDE, Esq. (who will gladly receive contributions).

Central Office: CARLTON HOUSE, REGENT STREET, LONDON, S.W.1.

For Hon. Representatives see "Public Establishments" under respective places.

BRACONDALE SCHOOL, NORWICH

Telephone :
Norwich 572

Principals : **F. B. WILLIAMS** (Lond. University)
F. E. SCOTT, B.A. (Bristol)
R. S. WHEELER, M.A. (Oxon.)

Telephone :
Norwich 572

assisted by a resident Staff of Graduates.



THE School occupies the highest and one of the healthiest parts of Norwich. The premises on both sides of the road covers 2½ acres of ground, and include fine Schoolrooms, Playground, Tennis Courts, well-ventilated Dormitories, Bathrooms, a Laboratory, Swedish Gymnasium, and Carpenter's Shop, suitable for 200 Boys. The School Course embraces the ordinary subjects of a sound Classical and Commercial Education, including Natural and Physical Science. Boys are prepared for the ordinary University and Professional Examinations. Large Preparatory School, including a Kindergarten Class, for Boys from 5 to 9. Fifty Boarders are received, and every effort is made to make their life as homelike as possible, while special attention is paid to Games played on own fields.

NORWICH HIGH SCHOOL FOR BOYS.

Principal: Mr. J. GEO. CHAPMAN (London University)

Assisted by **H. L. LONG**, B.A., Hons. (London), L.R.A.M., Diplôme de la Sorbonne; **A. P. WESSON**, B.A., Hons. (Oxon); **J. C. CACKETT**, B.Sc., Hons. (London); **E. S. CALDECOTT**, B.A., Prellm.M.A. (Wales); **R. H. GREEN**, Inter.B.Sc. (London); **C. G. INGRAM**, Inter. B.A. (Bristol); and other well-qualified Assistants and a **SPECIALIST VISITING STAFF.**

BOARDING AND DAY SCHOOL for 250 boys on **PUBLIC SCHOOL LINES.** New and up-to-date Buildings.

Situated in the highest and healthiest part of the City.

Boys are prepared for **COMMERCIAL OR PROFESSIONAL** careers with remarkable success.

OVER 1200 PASSES in Public Examinations in last few years, with many **HONOURS AND DISTINCTIONS AND 30 PUBLIC PRIZES.** **TWELVE FIRST PLACES IN ENGLAND IN PUBLIC EXAMINATIONS IN THE LAST 4 YEARS.**

Every facility for **GAMES** on three large Playing Fields.

HOLDERS of the **ROWING CHAMPIONSHIP CUP** for Norwich Schools since 1922.

WINNERS of the **SENIOR AND JUNIOR SWIMMING CHAMPIONSHIPS** of Norwich in 1926 and 1927.

WINNERS of the **NORFOLK TENNIS CHAMPIONSHIP CUP** for Secondary Schools in 1925, 1926 and 1928. Runners-up in 1929, 1931 and 1932.

EXCELLENT PREPARATORY DEPARTMENT for boys from five years of age. **CAREFUL INDIVIDUAL ATTENTION GIVEN.**

EXCELLENT COVERED MINIATURE RIFLE RANGE with Six Targets. School Club affiliated to Society of Miniature Rifle Clubs and The National Rifle Association

ILLUSTRATED PROSPECTUS ON APPLICATION TO PRINCIPAL.

ST. GILES' GATES, - - NORWICH.

DUNCAN HOUSE SCHOOL

Preparation for Public Schools, Cambridge Local & Professional Prelim. Exams.

DAY AND BOARDING SCHOOL FOR BOYS

Excellent Accommodation for Boarders. Large and Airy Class Rooms and Dormitories with Wide Sea Views. Well-equipped Gymnasium and Carpenter's shop available, and also Laboratory for Practical Science. Improvements recently made include New Cloak Rooms
- - - and a Rifle Range - - -

For Illustrated Prospectus apply : B. E. PLEDGER, B.A., Head Master
TELEPHONE YAR. 735

Albert Square, GREAT YARMOUTH

EAST ANGLIAN SCHOOL

BURY ST. EDMUNDS

A PUBLIC BOARDING SCHOOL FOR BOYS

- ☐ Excellent Premises and Playing Fields
- ☐ A Graduate Staff of University Honourmen and Specialists
- ☐ Exceptional Record of Successes
- ☐ Separate Houses for Junior Boys (8-13)
- ☐ Unrivalled Health Record

For Prospectus apply:

Head Master - JOHN W. SKINNER, M.A., Ph.D.

FLEET HOUSE SCHOOL FOR GIRLS, - FELIXSTOWE



Beautifully situated close to the sea

Large Gardens and Playing Field (12 acres)

GOOD MODERN EDUCATION

Preparation for all Examinations
Special Courses for Elder Girls

For Girls from 5 to 18 Years of Age

FEES 25 TO 35 GUINEAS PER TERM

No Day Pupils Received

Apply for Illustrated Prospectus

Accommodation for about 60 Boarders

Telephone : FELIXSTOWE 299

ST. MARGARET'S COLLEGE

(Principal - Mr. M. D. TUNGATE)

Modern Buildings, Electric Lighting and Large Airy Ventilated Rooms. Liberal Diet

DAY AND BOARDING SCHOOL FOR BOYS

HEALTHIEST POSITION IN THE BOROUGH

NEAR SEA AND DENES

SOUND EDUCATION ON MODERN LINES. Full Curriculum.
PREPARATION FOR SCHOLARSHIP AND UNIVERSITY
EXAMINATIONS. CRICKET, FOOTBALL, RIDING, ETC.

Entire Charge taken of Children from Abroad

Moderate Fees.

Weekly Boarders at Reduced Charges

Particulars and Prospectus from the Principal

LYNDHURST ROAD, LOWESTOFT

ST. MARY'S SCHOOL.

Boarding and Day School for Girls and Preparatory School for Boys.

Principal: Miss KNIGHT, Assisted by Fully Qualified Staff.

Prospectus sent on application.

BUNGAY, SUFFOLK.

The School is situated on high ground, five minutes' walk from beautiful Common and within easy distance of Norwich, Yarmouth, Lowestoft.

Examinations. The Cambridge Locals, and under the direction of a L.R.A.M. pupils are prepared for the Examinations of the Associated Board R.A.M. and R.C.M.

Drawing and Painting are taken by an experienced visiting Mistress. Work is done for Royal Drawing Society.

Games. Hockey, Tennis, Cricket, Physical Culture and Dancing.

Girl Guides and Magazine. The School has its own Company of Girl Guides and Magazine.

The domestic arrangements are closely supervised by the Principal and the health record has always been most satisfactory.

FOR ALL MUSIC

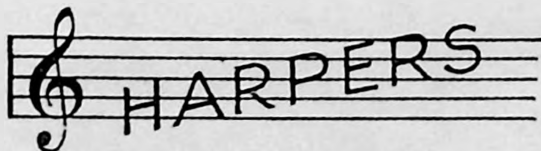

MUSIC FOR ALL

PIANOS - GRAMOPHONES
RECORDS - MUSIC

PIANOFORTE TUNERS VISIT ALL PARTS

HARPERS

BURY ST. EDMUNDS - NEWMARKET - ELY

TEL. 173

TEL. 456

The Eastern Counties' Timber Company, Ltd.

TIMBER & BUILDERS' MERCHANTS

Let us Supply you with all Building
Materials from Roof to Basement

THE SAW MILLS, NORTHGATE AVENUE - BURY ST. EDMUND'S

TELEPHONE - 138

ESTIMATES FREE

H. R. LAND

**REMOVAL CONTRACTOR
ART HOUSE FURNISHER**

Upholsterer and Cabinet Maker :: Valuer and House Agent

Competent Men for Upholstering, Cabinet Making & Loose Covers
Bedding Re-made, Antique Furniture Repaired and Re-polished

**30 & 31 CHURCHGATE STREET
BURY ST. EDMUNDS**

**For
Removals
and
Storage of
Furniture**

Pantehnicon and
Covered Petrol Vans

ENQUIRIES SOLICITED

ARTHUR F. LEE

SCALEMAKER & REPAIRER

33a BRENTGOVEL ST., Bury St. Edmunds

Maintenance Contracts
for all Types of
Weighing Machines



Weighing Machines
for Farmers and
Millers a Speciality

Stockist of Milk Bottles, Bottle Discs and Cream Cartons

W. G. SMITH & Co. Ltd.

Phone No:
507

Victoria Works, Victoria Street
BURY ST. EDMUNDS

Phone No:
507

Manufacturers of

PATENT "ALL-STEEL" NON-CONDUCTING GLASSHOUSES

"All Steel" Non-Conducting Glasshouses are
superior to Wooden Structures in every way

ESTIMATES for CONSERVATORIES, GREENHOUSES, PEACH HOUSES, VINERIES
VERANDAS & EVERY DESCRIPTION OF GLASSHOUSE FREE ON APPLICATION

Telephone: No. 110

Telegrams: "BARBROOKE, CONTRACTOR."

H. J. BARBROOKE

CONTRACTOR TO
H.M. WAR OFFICE

Builder and Contractor

Bungalows always for Sale

42 West Road, Bury St. Edmunds.

ESTIMATES GIVEN FOR ALL BRANCHES OF THE TRADE.

V. H. A. BREWSTER,

M.I.M.T.

AUTOMOBILE ENGINEER & AGENT.



ST. MARY'S WORKS, SPARHAWK STREET, BURY ST. EDMUNDS

And at Newmarket Road, Saxham. 'Phone 196

**Builder, Decorator
and
Shopfitter**

R. J. GOOCH

Telephone 436

Complete Funeral Furnisher
ANY DISTANCE

**METALLIC COFFINS
SUPPLIED**

**EMBALMING AND CREMATION
ARRANGED**

**38 Southgate Street
BURY ST. EDMUNDS**

J. L. TRAVIS

ESTABLISHED 1882

HIGH-CLASS FURS AND COATS

PRACTICAL FURRIER

— REMODELLING IN ALL BRANCHES —

14 HATTER STREET, Bury St. Edmunds

FIRST IN ENTERPRISE, CIRCULATION AND INFLUENCE

Cambridge Daily News

"CAMBRIDGE DAILY NEWS" is the recognized medium for Auctioneers, Solicitors, and the principal Mercantile Firms' Announcements, and circulates, in manner unrivalled, over five adjoining counties

Offices : THEATRE BUILDINGS, CAMBRIDGE

Cambridge Independent Press

AND

**Cambridgeshire
Weekly News and Express**

A High-class Family Newspaper, circulating in every town, village and hamlet within 20 miles of Cambridge

**Every Friday
TWO PENCE**

The "PRESS & NEWS" has the Largest Circulation, the most Auction advertisements, the most "Wanted" advertisements and the most Trade advertisements of all local newspapers

Offices : ST. ANDREW'S STREET, CAMBRIDGE

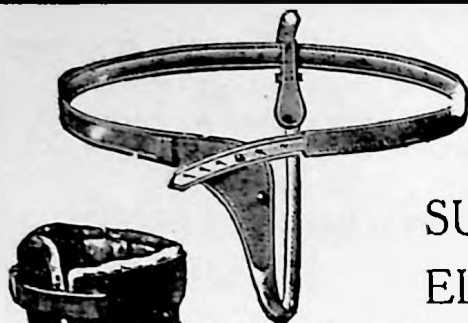

TRUSSES,
BELTS,

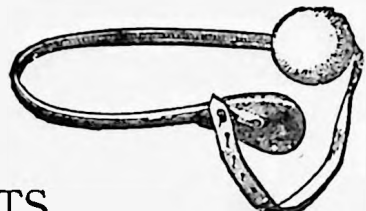

SURGICAL BOOTS,
ELASTIC HOSIERY,
ARTIFICIAL LIMBS AND EYES,
CRUTCHES, Etc.

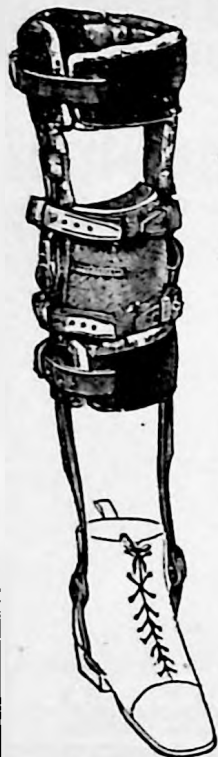

S. RAMPLING

Appliance Maker to the Ministry of Pensions
and the Hospitals in the District

3 Market Street, CAMBRIDGE

Phone 335 Telegrams: 335 Cambridge

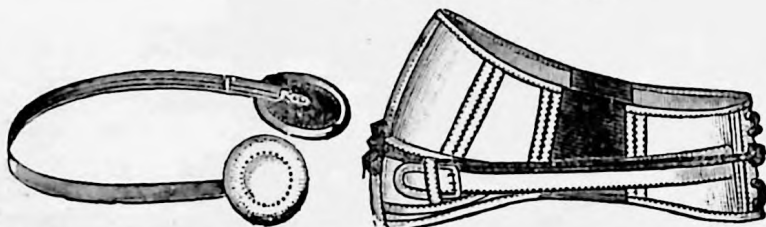

Telephone No. 206 CAMBRIDGE.

H. & A. SWANN BROS., LTD.

Offices: 93 EAST ROAD, CAMBRIDGE
Stand No. 80, Cambridge Corn Market

AGRICULTURAL DRAIN PIPE
and BRICK MANUFACTURERS

Lime Burners.

Lime (Lump and Ground) and Chalk
for Agricultural and Market Gardening
purposes generally

SPECIALY RECOMMENDED FOR SOUR GRASS LAND

SAND AND GRAVEL RAISERS AND
BUILDERS' MERCHANTS
SAMPLES AND PRICES ON APPLICATION



LAYTON & LEECH

(R. C. LEECH)

*Ecclesiastical, Monumental,
= and General Masons =*

ALTARS FONTS PULPITS TABLETS

The latest designs from the best London and Italian galleries
for MARBLE, GRANITE or STONE Memorials

Memorials Cleaned and Restored

ESTIMATES AND DESIGNS FREE

Derby Road, Cherryhinton Road,
CAMBRIDGE

Phone 1340

Telephone 287

GRAY, SON & COOK

PERCY W. GRAY, F.S.I., F.A.I.

H. E. COOK, F.A.I.

P. CHARLES GRAY, M.A.

Formerly SCRUBY & GRAY

*Agricultural and General Auctioneers,
Valuers, Surveyors, Land and Estate Agents*

Auction Sales held of all kinds of Property. Valuations for Estate Duty, Mortgage, Tenant Right, Transfer, etc. The Letting or Selling of Houses or Land. Management of Property, Collection of Rents, etc., undertaken. Surveys and Reports for Dilapidations

29 St. Andrew's Street - CAMBRIDGE

ESTABLISHED 50 YEARS

Ph. D. CHAPMAN

FAKENHAM

**:: Hide, Skin and Wool Merchant ::
Fellmonger and Skin Rug Manufacturer**

Lorries collecting
daily

Best Market
Prices given

No Commission
or Charges

All Prices
strictly nett

Skins of all classes dressed and dyed to order at our own works:—

WORTHING TANNERY, NORTH ELMHAM

ENQUIRIES
SOLICITED

Phone: FAKENHAM 28
NORTH ELMHAM 2

Registered Cable &
Telegraphic Address:—
CATTLE, FAKENHAM

Telephone : FELIXSTOWE 93

JAMES GOSTLING & SON, LTD.

(Successors to THURMAN LTD.)

**Builders & Contractors,
WALTON WORKS, FELIXSTOWE
ECCLESIASTICAL WORK A SPECIALITY**

Telephone : FELIXSTOWE 520

PERCY CHAS. PLANT & CO.

Builders & Decorators

**BRIDGE WORKS, GARRISON LANE
FELIXSTOWE**

ERNEST J. FULLER

Complete Undertaker, Builder & Contractor

CREMATION AND EMBALMING ARRANGED

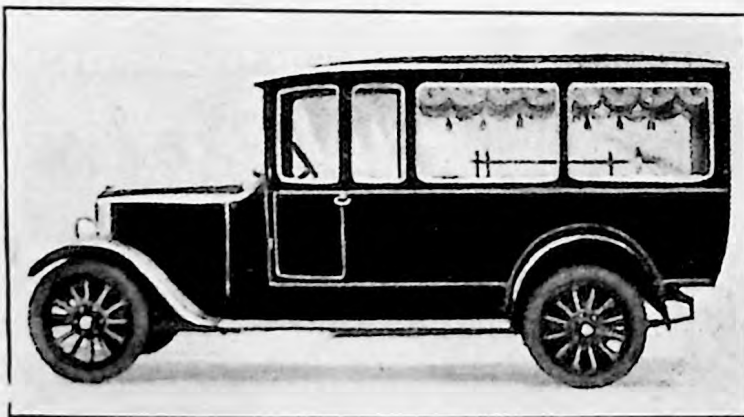

Private
Mortuary

Motor
Hearse

Funerals Furnished with Strict Regard to Economy

TOWN OR COUNTRY

Showroom: 102 HIGH STREET

ESTIMATES FREE

4 Baker Street.

Office and Works, 64 Blackwall Reach

Phone :
Gorleston 168

(Manager: C. H. BURRAGE, 54 Upper Cliff Road)

GORLESTON

Phone :
Gorleston 168

Telegrams : Richardson 43 Witham
 Preece 22 Hadleigh
 Richardson Preece, Cornucopia, London
 (Mondays and Fridays)

Telephones : Witham 43
 Hadleigh 22
 Braintree 225

RICHARDSON & PREECE

Corn, Seed, Cake, Meal and Agricultural Manure Merchants

High Street, Witham, Essex.
 Hadleigh, Suffolk.

Great Square, Braintree, Essex.
 Stand 32, Seed Market, Mark Lane, E.C.3

Telegrams— Haslingfield

Established 1831

Tel. No. Harston 242

W. WISBEY & SONS, HASLINGFIELD, CAMBRIDGE

Road
 Transport
 Contractors



1-15 Ton
 Lorries



Washed Sand
 and Gravel
 Merchants



Pits, Harston
 and
 Thriplow

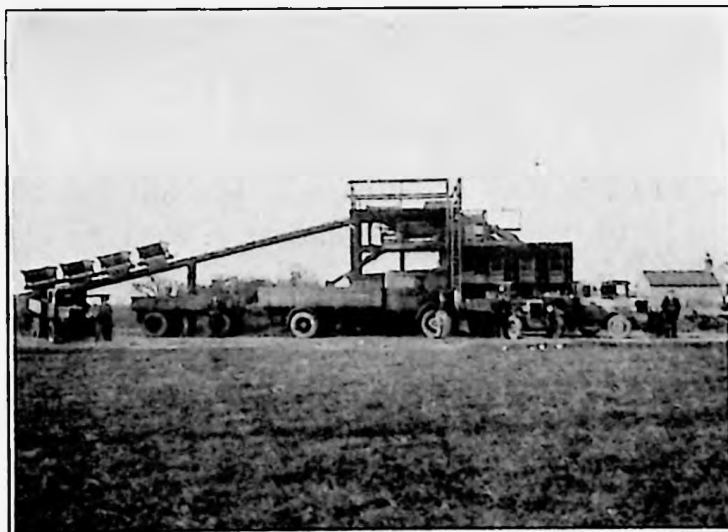

Washing Plant and some of our Transport.

Builders
 and
 Contractors



Shop Fitting



Decorating



Agents

for

Royal
 Insurance
 Co. Ltd.

PUBLISHED FOR NEARLY 200 YEARS

“NORFOLK CHRONICLE” SERIES.

THE NORFOLK CHRONICLE. (Established 1761.)

A High-class County and Family Newspaper, circulating throughout the County.

*The CROMER and NORTH
NORFOLK POST*

The Weekly Paper for Cromer,
Sheringham and neighbourhood.
Cromer Office—Church Square.

*The NORTH WALSHAM
POST*

Has a large circulation in the
important district of East Norfolk

*The HOLT & FAKENHAM
POST*

The local paper for the large district
covered by these important Market
Towns. Fakenham Office—Norwich
Street

*The AYLSHAM, REEPHAM
& FOULSHAM POST*

Aylsham and Reepham are important
Market Towns and good business
centres

This Series of Five Weekly Papers offer splendid Advertising facilities. In North, East and part of West Norfolk, the most thickly populated portion of the County, these papers have a circulation larger than ALL other Norfolk Weekly Papers combined in the area

London Office :

H. J. KING-POTTER, 66/67 SHOE LANE, FLEET STREET, E.C.4

PHONES : CENTRAL 3351 & 3352

Norwich Office : 16 BANK STREET.

PHONE : 704

Head Offices : HOLT, NORFOLK

PHONE : 2

All Advertisement Instructions by post should be sent to Head Offices



FRASERS for
IPSWICH LTD

**REMOVALS, STORAGE,
FURNITURE, CARPETS,
FABRICS, CHINA, GLASS,
JEWELLERY, PIANOFORTES**

*High-class Second-hand
Furniture and Carpets*

IMMENSE STOCKS

Phone—Ipswich 2191 & 2192
Branch—FELIXSTOWE

FRASERS
IPSWICH LTD

**ROWLAND
MANTHORPE
& CO. LTD.**

**- SPECIALISTS IN -
COAL & COKE
FOR ALL USES**

HEAD OFFICES Phone 2740

IPSWICH.

CORNELL & CORNELL

LIMITED

Family Chemists

Wholesale Druggists

Manufacturing Chemists

14 TAVERN STREET, IPSWICH

ALSO

OIL, COLOUR, PAINT, VARNISH AND HARDWARE STORES.
HORSE, CATTLE AND ALL VARIETIES OF AGRICULTURAL MEDICINES

AT

5 THOROUGHFARE - - IPSWICH

Telephone : 2520

Telegrams : Cornell, Chemist, Ipswich

Estab. 1799

The Ipswich Seed Establishment

[— — O. HAXELL'S — —]

Choice Flower Seeds Prize Vegetable Seeds

Pedigree Farm Seeds Selected Seed Potatoes

All selected with the greatest care and grown from true stocks

ENGLISH AND IMPORTED BULBS

GARDEN SUNDRIES OF ALL DESCRIPTION

Descriptive Catalogues Sent Post Free

O. HAXELL

7 & 9 Princes Street, IPSWICH

PHONE—IPSWICH 3496

Agricultural Seed Warehouse and Potato Stores

MARKET LANE, IPSWICH

ESTABLISHED 1840

FUNERALS

TOWN OR COUNTRY

COMPLETELY FURNISHED**EDWARD S. SINGLETON L^{TD.}****73 WOODBRIDGE ROAD, IPSWICH**

PHONE - - - - - IPSWICH 2730

SPURLINGS & HEMPSON

AUCTIONEERS, VALUERS

AND ESTATE AGENTS

PRINCES STREET, IPSWICH

SALES of FAT and STORE CATTLE, SHEEP and SWINE every Tuesday, of HORSES, CARRIAGES and HARNESS on alternate Tuesdays throughout the year, and Special Prize Horse Sales in Spring and Autumn. Special SALES of SUFFOLK, HALF-BRED and SOUTHDOWN LAMBS at Stowmarket (First Friday in July) and at Ipswich (Third Thursday in July)

ESTATES managed, RENTS and TITHES collected, SALES and VALUATIONS of FREEHOLD and LEASEHOLD PROPERTIES, LIVE and DEAD FARMING STOCK, TIMBER, FURNITURE, &c.

Telephone: 2349 Ipswich

Telegrams: "Spurlings, Ipswich"

Telephone:
IPSWICH
3358



TRADE MARK

GEORGE ABBOTT LTD.

Makers of

“THE VICTORIA” COOKING RANGE

“THE ABBOT” COMBINED HEATING
& COOKING STOVE (LOW FIRE)

WROUGHT IRON WORKERS & ACETYLENE WELDERS

CROWN IRONWORKS, IPSWICH



H. E. KERSEY

F.S.M.C., F.B.O.A.

Consulting and Dispensing
OPTICIAN

The Olde House, 10 St. Nicholas Street
IPSWICH

Established 30 years

Phone: 2412 IPSWICH

PHONE 354

WENN'S HOTEL

and RESTAURANT

GREENE, KING & SONS LTD.

Resident Manager - P. M. RUSH

Wines and Spirits of Highest Quality

COMMERCIAL TRAVELLERS SPECIALLY CATERED FOR

HOT LUNCHEONS DAILY
TEAS AND DINNERS

EVERY ACCOMMODATION
FOR VISITORS

— PERSONAL ATTENTION —

Large Stocks of all leading brands of Beers, Spirits and Wines. Free
delivery to all parts of town

PRICE LIST ON APPLICATION

HIGH STREET, KING'S LYNN

By Appointment



to H. M. The King

SCENIC ARTISTS & DECORATORS

G. M. Bridges & Son

Limited

Shakespeare Studios, KING'S LYNN

The Experts with a National Name

Specialists for Scenic Bazaars. Trades Exhibitions.
Health Exhibitions. Missionary Exhibitions.

Scenery & Stage Fit-ups in Great Variety for Large or Small
Stages and Halls. Competent Fitters Attend if required.
Scenes and Cut-outs for Display Work

A TYPICAL EXAMPLE OF OUR DECORATIVE ARTISTRY



Telephone :
258
King's Lynn

Telegrams :
King's Lynn
258

Old English Fair

SCENIC HOUSES FOR OUTDOOR FÊTES AND GARDEN PARTIES

We Give You Artistry and 50 Years' Progressive Experience

VISIT OUR HISTORIC WAREHOUSE, ST. GEORGE'S HALL. IT WAS A THEATRE IN SHAKESPEARE'S TIME. ONE OF THE MANY SIGHTS OF KING'S LYNN

 We Save Organizers Infinite Worry on Reasonable Terms

KING'S LYNN
SWAN LAUNDRY
LTD.

Gaywood Road
KING'S LYNN

Prompt Collection
and Delivery

Satisfaction Guaranteed

Open Air Drying

Telephone 212

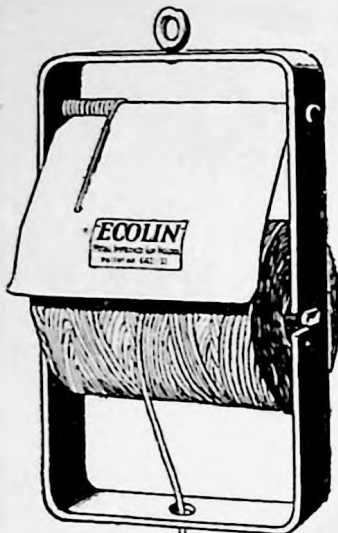

"A" TYPE - 2/6

Phone 338

Established 1800

K. H. EAST & Co.

Norfolk Street, KING'S LYNN

HEMP and JUTE SPINNERS
HEMP, TWINE and COVER MANUFACTURERS
NET MAKERS. HALTER SPECIALISTS

All Metal Cop Holder

The ONLY Holder which
eliminates over-running

The operation of inserting a full cop for an empty one may be readily and rapidly carried out.



HOUSEHOLD
REMOVALS.

::

FURNITURE
STORAGE.

::

HAULAGE
WORK TO
ALL PARTS.

TRENOWATH & SON, REMOVERS, WAREHOUSEMEN AND GENERAL CONTRACTORS,

JOBMASTERS, FUNERAL FURNISHERS, &c.

Tents and Marquees on Hire, &c.

Carpets Cleaned.

ESTIMATES FREE.

KING STREET, KING'S LYNN.

Tel. No. 215.

Telegrams: Trenowath & Son, King's Lynn.

FUNERALS

Conducted in Town
or Country

G. A. BAKER,
(Late READ and WILDBURY)

Workshops & Office :

NELSON STREET,
— KING'S LYNN —

BUILDER, JOINER AND UNDERTAKER

REPAIR WORK

Neatly and expeditiously executed

ESTIMATES GIVEN

All Orders promptly attended to



HORACE BROWN
MONUMENTAL AND GENERAL MASON

Monuments, Tombs, Headstones, Herbs, &c.
In Stone, Marble or Granite

DESIGNS AND ESTIMATES
 GIVEN ON APPLICATION

Buckingham Terrace, London Road, KING'S LYNN

When in

King's Lynn
 visit :

The Corner House
 HIGH STREET
 Tea Room
 Everything Home-Made & Cake Shop

Telegrams : Myhill, Saffron Walden

Telephone : 22 Saffron Walden

MYHILL & SONS LTD.

WHOLESALE AND RETAIL

CORN, COAL, CAKE, SEED, &c., MERCHANTS



Coal Wharves :
 SAFFRON WALDEN
 and
 LINTON STATIONS

GRANARIES AND WHARVES :
GOLD STREET,
 SAFFRON WALDEN, Essex
 and LINTON, Cambs.,

from where we supply all
 descriptions of Feeding Stuffs,
 Poultry Foods, Agricultural
 Seeds and Seed Corn



Offices :
 GOLD STREET,
 SAFFRON WALDEN



Heigham Hall, Norwich

Telephone : Norwich 80.

Private Home for the cure and treatment of a limited number of Ladies and Gentlemen suffering from Nervous and Mental illness.

About two and a half hours from London by express train, L.N.E.R., and in connection with the Midlands by M. & G.N. Line.

The Mansion, surrounded by extensive private grounds, is furnished as a private residence, and nothing suggests confinement, the safety of patients being ensured by a large staff of experienced nurses. Any modern therapeutic measures can be undertaken in suitable cases. Private Suites of Rooms with special nursing available.

Voluntary Patients, Temporary Patients and Patients under certificates are admitted for treatment.

Seaside quarters are available when desired, and all amusements conducive to recovery are provided. The Chaplain conducts Service every Sunday, and patients attend the Parish Church.

Fees : from 4 guineas a week upwards according to requirements. Vacancies occasionally exist for Ladies and Gentlemen at reduced fees on the recommendation of the Patient's own Physician.

Apply to :

Medical Superintendent, Heigham Hall, Norwich

THE BEST ADVERTISING MEDIA

FOR EAST ANGLIA.

Eastern Daily Press

(ESTABLISHED 1870)

THE ONLY MORNING PAPER PUBLISHED IN NORFOLK,
 and read in every good class home in the County. Also
 circulates extensively in SUFFOLK, CAMBRIDGESHIRE,
 and other adjoining Counties.

Eastern Evening News

(ESTABLISHED 1882)

THE ONLY EVENING PAPER IN NORFOLK.
 Circulates throughout the Eastern Counties.

Norfolk News & Weekly Press

(ESTABLISHED 1845)

A SPLENDID SERIES OF FIVE DISTRICT EDITIONS
 circulating throughout NORFOLK and SUFFOLK.

Head Offices : NORWICH

Telephone : 1450 (5 lines)

Branch Offices :

GREAT YARMOUTH, LOWESTOFT, KING'S LYNN, CROMER, &c.

LONDON OFFICE : 151 FLEET STREET, E.C.4

Telephone : Central 2276

Protected by
Letters



His Majesty's
Patent

Barnards Patent Machine-made Mixed Mesh Wire Netting

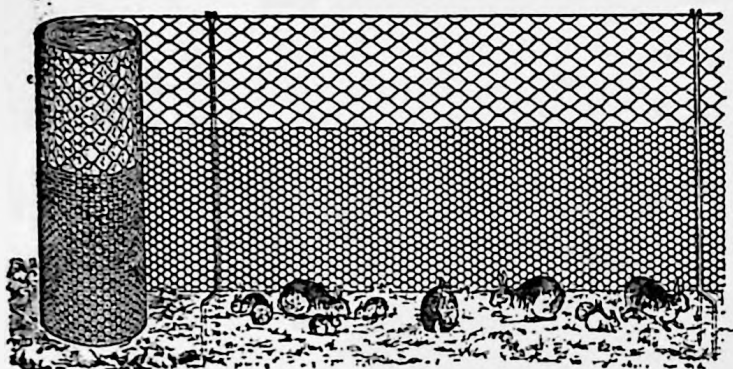

The best rabbit fence extant, combining all the effectiveness of $1\frac{1}{4}$ inch mesh throughout, at a saving of 20 per cent.

Made in 2 combinations :

No. 1— $2\frac{1}{2}$ inch above and $1\frac{1}{4}$ inch below.

No. 2—A Special form of $1\frac{1}{2}$ inch above and $1\frac{1}{4}$ inch below.

Patentees and Sole Makers :-

BARNARDS LTD., NORWICH, ENGLAND

BARNES & PYE LTD.

Ironfounders and Constructional Engineers

ESTABLISHED 1850.

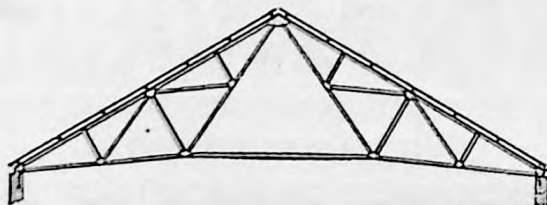

ROLLED STEEL JOISTS, STANCHIONS, ROOF TRUSSES, COLUMNS
(Cast Iron or Steel) supplied at the shortest notice.

ALL BRITISH STEEL

ALL BRITISH LABOUR



CAST IRON GUTTERS to suit all types of roofs. A large selection of patterns.
COBURN DOOR RUNNERS, FIRE-ESCAPE STAIRCASES, STEEL DOORS,
MANHOLE COVERS and FRAMES to suit all situations.

HEATING APPARATUS.

Descriptive Catalogue on application.

ST. MILES FOUNDRY, NORWICH.

Telegraphic Address : "Castings, Norwich."

Telephone No. 151.

Telephone No. 18

Telegrams : " Mark, Skinners "

W. D. MARK & SONS, LTD.

Hide, Skin, Wool and Tallow Brokers

HEIGHAM STREET, NORWICH
and Tanner's Lane, IPSWICH

Telephone : 1084

The recognized "Best Markets" for the Sale of all Classes of

**HIDES SKINS WOOL
TALLOW**

Prompt Cash

Weekly Settlements

Consignments Solicited

MOTOR COLLECTIONS THROUGHOUT THE EASTERN COUNTIES
Also at Newcastle-on-Tyne, Stockton-on-Tees, Leeds, Bradford, &c.

TELEPHONES—OFFICE : NORWICH 319 ; DOCKYARD : THORPE 7

JAS. HOBROUGH & SON

(J. S. HOBROUGH)

CONTRACTORS

DREDGING, PILE-DRIVING and LIGHTERAGE
RIVERSIDE PLOTS TO LET

Dredging
Pile-Driving
Lighterage
Coal Merchants
Yacht Storage
Craft to Let
Boatwrights
Plant on Hire

Plans and Estimates for
Pile-Driving for Quay Headings,
Dams, Foundations, etc.

Special Prices on application for
WEED CUTTING and DREDGING
ORNAMENTAL WATERS,
MILL DAMS, etc.

Motor Tug Boats
Steam Tug Boats
Motor Launches
Steam Winches
Crab Winches
Pumps, and
Contractors'
Plant on Hire
Motor Tractors
Petrol Locos

**DOCKYARD, Thorpe St. Andrew and
29 RIVERSIDE ROAD, NORWICH**

Established 1895

Telegrams : WARD, Norwich 427

Telephone : No. 427

The Norwich & East of England General Trades' Protection Society

(Affiliated with The Association of Trades' Protection Agents Ltd.)

C. D. WARD & CO.

Head Offices :

2 & 4 VALENTINE STREET (St. Benedicts Gates), NORWICH

DEPARTMENTS :

COMMERCIAL ENQUIRIES - DEBT RECOVERYBUSINESS SALE & TRANSFERACCOUNTANCY - - ESTATE AGENCY

(Meetings of Creditors attended for Members)

Bankers : BARCLAYS LTD.

..

..

Prospectus free on Application

Telephone : 988

Telegrams: "BANANA, NORWICH "

E. PORDAGE & CO.

Directors : E. E. PORDAGE, E. J. W. PORDAGE

LIMITED

Registered Office :

Theatre Plain
NORWICH

Wholesale Fruit Merchants and Importers

BRANCHES :

128 Hills Road, CAMBRIDGE	-	-	Tel. No. 404
11 Tennyson Road, LOWESTOFT	-	-	" " 187
High Baxter St., BURY ST. EDMUNDS	-	-	" " 212
Theatre Plain, GREAT YARMOUTH	-	-	" " 154
Canada Road, CROMER	-	-	" " 148
City Road, MARCH	-	-	" " 95
Church Street, EAST DEREHAM	-	-	" " 116
High Street, HUNTINGDON	-	-	" " 260

E. G. REEVE & SONS

**GENERAL FOUNDERS, HEATING ENGINEERS,
AND SOLE MANUFACTURERS OF REEVES' KITCHEN RANGES**

OIL FIRED INSTALLATIONS

Specialists in :
CENTRAL HEATING
and
DOMESTIC HOT
WATER SUPPLY
for
Mansions,
Country Residences,
Churches, Schools,
and Public Institutions

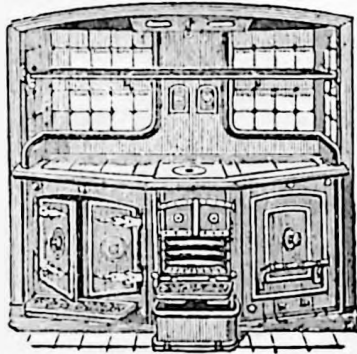

DINING & DRAWING
ROOM STOVES,
TILE HEARTHES, etc.

EXISTING
ARRANGEMENTS
MODERNIZED

TELEPHONE
No. 300

Specifications & Estimates Submitted

**DUKE STREET RANGE WORKS,
36 DUKE STREET, NORWICH**

ESTABLISHED 1795

Telephone
No. 2870 (P. B. E.)

Telegrams :
" Ruymp, Norwich 2870 "

Depots : St. Miles' Wharf
Foundry Bridge Wharf
St. Martin's Siding, City Station
(M. & G. N.)

Brick Works : Old Gatton
Sprowston

ROBT. R. RUYMP & SON LTD.

**Builders' Brick
Merchants Manufacturers
Slating and Tiling Contractors**

HEAD OFFICE :

ST. GEORGE'S WHARF, NORWICH

Cement, Plaster, Parian, and every description of Roofing Tiles,
Bricks, Pipes, Ridges, Finials, Chimney Tops, Lavatories, Cisterns,
Plumbers' Fittings, Bangor and Portmadoc Slates, &c., &c.

SOLE AGENTS FOR THE EASTERN COUNTIES FOR
"DURESCO," "CELOTEX," AND OTHER NOTED SPECIALITIES

Trevor Page & Co
Limited
NORWICH

DECORATORS
and
FURNISHERS



If you are
MOVING or
STORING your
FURNITURE

LET US GIVE YOU AN ESTIMATE

Separate Lock-Up Rooms if Desired

Specially Built Fire-proof
 Strong Room for Valuables

Telephone — Norwich 2851 & 2
 Telegrams — "Trevors," Norwich

EXCHANGE ST., NORWICH

J. YOUNGS & SON, LTD.

(Incorporating J. S. SMITH & SON)

BUILDING CONTRACTORS

Plumbers, Decorators, Shopfitters
 : and General Undertakers :
 Architectural and Ecclesiastical Woodworkers
 HENNEBIQUE FERRO-CONCRETE LICENSEES

Repairs of all kinds executed

City Road Works, NORWICH

TELEPHONES : NORWICH 281 and 245

Telephones : NORWICH 1051
OULTON BROAD 111

Telegrams : "CONCRETE," NORWICH

The Builders' Direct Supply Co., Ltd.

Head Office : 5 UPPER KING STREET, NORWICH

Builders' Merchants, Brick and Tile Makers
and English and Foreign Timber Merchants

Brickworks : OLD CATTON, HELLESDON, SPROWSTON

Depots : Queen's Road, Norwich
Victoria Station, L.N.E.R., Norwich
Southwell Road Siding, L.N.E.R., Norwich
Oulton Broad, Lowestoft

Sand & Gravel Pits :
NORWICH, CRINGLEFORD,
OULTON BROAD & LOWESTOFT

RAMSAY BROS.

(HENRY RAMSAY)

Fellmongers

Hide, Skin & Wool Merchants

FULL MARKET PRICES—NO COMMISSION

Telegrams : Ramsay, Fellmonger, Norwich

Phone 1168

Bishop Bridge, NORWICH

RANSONS, Ltd.

TIMBER IMPORTERS

CREOSOTED WOOD for Farm and Estate Buildings, Fencing, Gates, &c.
DEALS, BATTENS, BOARDS, SCANTLINGS, FLOORING, MATCHING,
PLYWOOD, &c. HOME RIVEN AND SAWN PLASTERER'S LATHS,
PRIME CHRISTIANIA POLES. ENGLISH HARDWOODS.

Mountergate Street Saw Mills

Telephone 324 NORWICH Telephone 324

F. A. STONE & SONS

*Exclusive Sporting, Civil and
Military Tailors,
High-class Ladies' Tailors and
Habit Makers*

11a & 11b Prince of Wales Rd., NORWICH

Telephone : Norwich 1025

Bank Chambers, 23 Regent Street, GT. YARMOUTH
and 20 Cork Street, LONDON, W.1.

ESTABLISHED 1834

Tel. No. NORWICH 26

RUPTURE TREATMENT

If you are a sufferer let us fit you with a **SUITABLE
APPLIANCE** which will enable you **AT ONCE** to go
about in **COMFORT AND SECURITY**.
ABDOMINAL BELTS, ARTIFICIAL LIMBS, Etc.

Surgical Boots and Shoes a Speciality

Mrs. TAYLOR gives ladies her personal attention

G. TAYLOR & SON,
SURGICAL APPLIANCE MAKERS,
97 ST. GILES' STREET, NORWICH

MESSRS.

WARREN & LING

*Auctioneers, Valuers and
— Estate Agents —*

WEEKLY SALE OF FAT AND STORE
PIGS, POULTRY, EGGS AND BUTTER

—UPON—

NORWICH HILL EVERY SATURDAY

1 REDWELL STREET, NORWICH

**INCORPORATING EASTERN COUNTIES MOTOR AUCTIONS
AT NORWICH AGRICULTURAL HALL (FORTNIGHTLY)**

Telephone Nos :
Norwich 2927
Dereham 26
North Walsham 112

Telegrams :
"Warren & Ling
Norwich"



AGENTS FOR
LEADING
INSURANCE
COMPANIES

W. J. COOPER

Builder, Decorator & Sanitary Engineer

UNDERTAKER*Funerals furnished to suit all classes*2 AYLHAM ROAD, ST. AUGUSTINE'S GATES,
NORWICH - Tel. 934**S. T. COWELL & SON**

TEL. 1853

St. Stephen's Ironworks, NorwichORNAMENTAL WROUGHT IRON RAILINGS AND GATES
CONTINUOUS IRON AND WIRE FENCING. EVERY DESCRIPTION
OF STEEL AND IRONWORK**Machinery Merchants****General Engineers***Telephone : NORWICH 570**Telegrams : GILL, NORWICH***THOMAS GILL & SON**

RUPERT STREET, NORWICH

BUILDERS and CONTRACTORS

Have carried out numerous large contracts in NORWICH and District

Tenders submitted for building work of every description

Tel. 1680**F. W. HALL & SON**Est. 1893***BREWERS' ENGINEERS, COPPERSMITHS,
BRASSFOUNDERS*****Welders & Sheet Metal Workers****Stocks held of Copper & Brass Sheets, Tubes & Rods****EAST ANGLIAN COPPER & BRASS WORKS, 68 PITT ST., NORWICH**

IRELANDSEstablished over Half a Century**NORWICH HILL AUCTION MART**

Every Saturday

FAT AND STORE BEASTS AND SHEEP

All consignments by train should be addressed to "IRELANDS, NORWICH," when they will be met, carefully fed, and attended to.

STATIONS: Trowse and Norwich Thorpe (L.&N.E.Rly.) and Norwich City (L.M.S. Rly.). Special Sales throughout the season for Store Cattle and Sheep.

Payment on DAY OF SALE :: :: :: :: Covered-In Sale Ring and Weighbridge.
The Auctioneers beg to draw special attention to this Sale—**NORWICH MARKET** is considered one of the BEST centres for Sale of Live Stock, it being well served by two railways, which run special trains for the transit of cattle and sheep.

Telegrams: "IRELANDS, NORWICH"

Telephone: NORWICH 345

Offices: BARCLAYS BANK CHAMBERS, NORWICH**R. ROBINSON & CO.***Motor Body Repair Specialists to the Trade*

STOCKISTS OF BODY SPARES

— WING & PANEL REPAIRS —

— Cars for Hire to drive yourself —

NORWICH

TELEPHONE 2359

TELEPHONE 2359

SIDNEY J. STARR, F.A.L.P.A.**AUCTIONEER & VALUER**

SALES OF FURNITURE & EFFECTS, PROPERTY, ETC., BY AUCTION OR PRIVATE TREATY. VALUATIONS FOR PROBATE, FAMILY DIVISION, INSURANCE, BUSINESS TRANSFER, ETC.

All Business Personally Conducted.

30 Years' Practical Experience.

Specialist in Antiques

PHONE : 736**19 CASTLE STREET (LONDON STREET), NORWICH**

ARCHITECTURAL STONework

SHOP FRONTS & FITTINGS ::

MONUMENTALISTS :: :: ::

*We defy competition***TAYLOR & SCARLETT LTD.**

Reg. Office: 21a DEREHAM ROAD

Phone 2790

I RAGLAN ST., NORWICH

H. F. WHITE & CO.

(HARRY F. WHITE, F.A.L.P.A., CECIL R. CARR, F.A.L.P.A.)

Auctioneers, Valuers and Estate Agents
FIRE LOSS ASSESSORS, LICENSED TRADE VALUERS
SALES BY AUCTION CONDUCTED IN TOWN & COUNTRY
VALUATIONS MADE FOR MORTGAGE, PROBATE, Etc.
RENTS COLLECTED AND PROPERTIES MANAGED
Many years' experience in all branches of the profession

Offices :—

24 CASTLE MEADOW, NORWICH

Tel.:
Norwich
789



J. C. Welham & Son

MONUMENTAL MASONS

Stone, Marble, Granite or Slate

Write us to quote before placing your order elsewhere.

Highest Standard of Workmanship; also Keenest Prices
consistent with the best material.

WORKS—

Crown Street, STOWMARKET

TELEPHONE 25

PRICE LISTS ON APPLICATION

The North Walsham Steam Laundry Co. Limited, CROMER ROAD, NORTH WALSHAM, NORFOLK

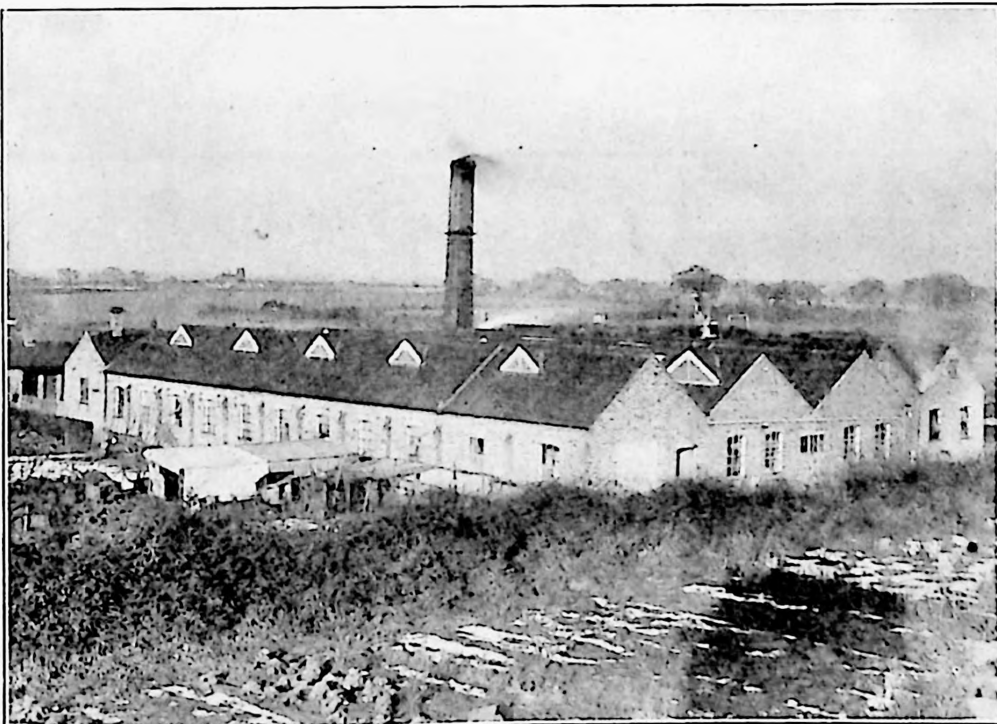

HIGH-
CLASS
FAMILY
LAUNDRY

Hotels
Contracted
For

25
MILES'
RADIUS

Collections and deliveries in SHERINGHAM, WEST RUNTON, CROMER, OVERSTRAND,
MUNDESLEY, BRUNDALL, BLOFIELD, BACTON, WROXHAM, HORNING, COLTISHALL,
HORSTEAD, AYLHAM and DISTRICT, NORWICH, STALHAM and DRAYTON

For Holidays on the Norfolk Broads

WRITE TO

The Wroxham Yacht & Estate Agency

CHURCH ROAD, WROXHAM, NORFOLK

Sole Agents
for all
Furnished
Houses and
Riverside
Bungalows
in
Wroxham
& district

Phone: 54
Wroxham



Owners of
and Agents
for every
class of
boat on the
Broads



Yachts and
Bungalows
for sale

Telegrams and Letters: "English, Wroxham"

ALLMAN & CO.

A. H. Allman, F.A.I.

Auctioneers, Valuers and Estate Agents

6 Upper King Street, NORWICH

Telephone Nos. 617 & 618 (Private)

and at **Bond Street, CROMER** Telephone Cromer 29



BY APPOINTMENT

KELLY'S DIRECTORY

OF

CAMBRIDGESHIRE

(WITH COLOURED MAP)

1933

KELLY'S DIRECTORIES LTD.

ESTABLISHED 1799

THE OLDEST AND LARGEST DIRECTORY PUBLISHERS IN THE WORLD

Head Office: 186 Strand, LONDON, W.C.2

NEW YORK: (KELLY PUBLISHING CO.) 70 Fifth Avenue

PARIS: (KELLY'S DIRECTORIES, STÉ. ANON.) 21 Avenue Montaigne

HAMBURG: (KELLY'S DIRECTORIES, G.m.b.H.) Colonnaden 66/68

BRANCH OFFICES:

BIRMINGHAM: 118 Colmore Row

GLASGOW: 219 St. Vincent Street

LEEDS: 7 King Street

LIVERPOOL: 10a South Castle Street

MANCHESTER: 16 Albert Square

SHEFFIELD: 1 Howard Street

Agencies: Amsterdam, Antwerp, Copenhagen, Oslo; Bombay, Kobe; Capetown; Buenos Aires, Rio de Janeiro, Santiago de Chile; Melbourne, Sydney, Wellington

PRICE FOR GREAT BRITAIN AND IRELAND: FIFTEEN SHILLINGS

MADE AND PRINTED IN ENGLAND

BY

KELLY'S DIRECTORIES LIMITED,
186, STRAND, LONDON, W.C.2;

AND

'ANDOVER, HANTS.

P R E F A C E

THE Publishers trust that this — the Twentieth — Edition of Kelly's Directory of CAMBRIDGESHIRE may be found at least equal in accuracy to previous ones.

Every Parish in the County is included in the book, which, though primarily a Directory, is also in some measure a gazetteer, giving as it does a topographical account of every Town, Parish, Village and Township, and descriptions of the principal buildings and objects of interest.

Full information is given as to the County Councils ; the Hundreds and County Court Districts ; the Cathedral ; the Churches, with the value of the Livings and the names of the Patrons and Incumbents ; the Chief Landowners, with details as to the Principal Seats ; the Hospitals ; the Acreage, Soils and Crops ; the Markets and Fairs ; the means of Conveyance by Railway, Road, etc.

The Map* of the County has been specially revised for this Edition, and is coloured so as to show the Parliamentary Divisions, and the first and second class roads are also clearly marked.

An article on the Geology of the County, with a sketch map showing the various strata, is included in the book.

The Publishers have again to return their thanks to those Clergymen, Magistrates' Clerks, Registrars, and other persons who have assisted their Agents in connection with the revision of the information for the present Edition.

186 STRAND, LONDON, W.C.2.

July, 1883.

* The County Map is sold separately at Two Shillings and Sixpence.



**A BUSINESS WITHOUT
UP-TO-DATE DIRECTORIES
IS AS A HOUSE
WITHOUT WINDOWS**

INDEX TO KELLY'S

CAMBRIDGESHIRE DIRECTORY

	PAGE		PAGE		PAGE		PAGE
Abington—Great	21	Chetisham, or Chettis-		Flegcroft, see Whittlesey	246	Ireton's Way, see Mepal	204
Abington—Little	21	ham	139	Fodder Fen, see Downham	148	Isle of Ely	152
Abington Pigotts, or Ab-		Cheveley	139	Fodder Fen, see Manea...	194	Isle of Ely, list of parishes	
ington-in-the-Clay.....	21	Childerley	140	Fordham	165	within	152
Aldreth, or Alderwith—		Chippenham	140	Foul Anchor, see Tydd St.		Isleham	182
South, see Haddenham	174	Chishall, or Chishill—Great	141	Giles	240	Joist Fen, see Waterbeach	242
Aldreth High Bridge, see		Chishall—Little.....	141	Four Gotes, see Tydd St.		Kennett	183
Cottenham	144	Chittering, see Waterbeach	242	Giles	240	Kingston	184
All Saints, see Long Stan-		Christchurch, see Upwell	241	Fowlmere	166	Kirtling	184
ton	192	Clayhitho, see Horning-		Foxton	167	Knapwell	184
Alley (The), see Thorney		sea	180	FrenchDrove, see Thorney	237	Knarr Fen, see Thorney..	237
Toll, Wisbech St. Mary	268	Coates & Eastrea	141	Friday Bridge.....	167	Kneesworth, see Bassing-	
Angle Bridge, see Whit-		Coldham	142	Fulbourn	167	bourn	25
tlesey	246	Comberton	142	Fulbourn Valley, see Ful-		Laddus, see Upwell	241
Arrington	22	Conington	143	bourn	168	Lake's End, see Upwell	241
Arrington Bridge, see Ar-		CopAlder, see Doddington	147	Gamlingay	169	Landbeach	185
rrington	22	Coton	143	Gamlingay Heath, see		Landwade	185
Ashley-cum-Silverley	22	Cottenham	143	Gamlingay	169	Leverington	185
Babraham	22	Cottons, see Friday Bridge	167	Giants Hill, see Rampton	219	Linton	186
Backs (The), see Cam-		Coveney	145	Girton	170	Linwood, see March	196
bridge	31	Cranmore Fen, see Manea	194	Glassmoor, see Whittlesey		Litlington	188
Balsham	23	Crawden, or Crodon, see		Rural Parish	246	Little Abington	21
Barrington	24	Croydon	146	Gog-Magog Hills, see Ba-		Little Chishall.....	141
Bartlow	24	Crow End, see Bourn....	28	brahim	22	Little Ditton, see Wood	
Bartlow Hills, see Bartlow		Croxton	146	Gorefield	171	Ditton	269
Barton	24	Croydon, or Croyden,		Granford, see March.....	196	Little Downham	148
Barway, Barkway, or Barr-		Crawdon, or Crodon... 146		Granhams, see Great		Little Eversden.....	164
away	25	Dairy Houses, see Little-		Shelford	222	Little Gransden.....	171
Bassingbourn, or Bassing-		port	188	Gransden—Little	171	Little Ouse St. John, see	
bourne	25	Devil's Dyke, or Ditch, see		Grantchester	171	Littleport	188
Bedford Level, see Thorney	237	Swaffham Prior, 228 ;		Graveley	172	Little Shelford	223
Bedlam Fens, see Manea	194	& see Newmarket	206	Graysmoor, see Coldham	142	Little Street, see Downham	148
Begdale, see Elm	151	Ditton Green & Ditton—		Great Abington	21	Little Wilbraham	251
Belsar's Hill, see Cotten-		Little, see Wood Ditton	269	Great Chishall	141	Littleport.....	188
ham 144; & Willingham	253	Doddington.....	147	Great Eversden	163	Littleport Fen, see Little-	
Benwick	26	Downham, or Downham		Great Shelford	221	port	188
Binnimoor, see March	196	—Little, or Downham		Great Swaffham, see		Lode.....	191
Black Bank, see Downham	148	in-the-Isle	148	Swaffham Prior	234	Lode (The), see Soham..	225
Black Horse Drove, see		Downham Hythe, see		Great Wilbraham	251	Lolworth	191
Littleport	188	Downham	148	Grundy Fen, see Wil-		Long Stanton	192
Borough Green, or Bur-		Dry Drayton	149	burton	252	Longmeadow & Fen, see	
rough Green	28	Duddery (The), see Cam-		Guilden Morden.....	172	Lode.....	191
Bottisham	26	bridge	35	Guyhirn with Ringsend..	173	Longstowe	193
Bottisham Lode, see Lode	191	Dullingham	149	Haddenham	174	Lord's Bridge, see Has-	
Bourn	27	Duxford	150	Hardwicke	175	lingfield	177
Boxworth	28	East Hatley.....	177	Harlow	175	Lug Hill, see Soham	226
Brinkley	28	Eastrea and Coates	141	Harston	176	Madingley	193
Broad Green, see Cheveley	140	Eldernell, see Coates, 142;		Haslingfield	176	Manea, or Maney	193
Brook Dam Close, see		& see Whittlesey	246	Hatley—East	177	March	194
Soham	226	Elm	150	Hatley St. George	177	March Chain, see March	196
Brook End—North, see		Elsworth	151	Hauxton	177	Melbourn.....	202
Steeple Morden	230	Eltisley	152	Hayley Wood, see Hatley		Meldreth	204
Bunker's Hill, see Wis-		Ely (City)	153	St. George	177	Mepal	204
bech St. Mary	268	Ely—Isle of	152	Helions Bumpstead, see		Milton	205
Burnt Fen, see Prick willow	219	English Drove, see Thor-		Castle Camps	134	Murrow, Southea	229
nough Green.....	28	ney	237	Heydon, or Haydon	178	New Drove, see Wisbech	
Burrow Moor, see March	196	Euismoor, or Euximoor,		Hildersham	178	St. Mary.....	268
Burwell	29	or Exmoor, see Upwell,		Hilgay, see Littleport....	189	New Shardelowes, see	
Byall Fen, see Manea	194	241; & see March	196	Hill Row & Hill Row		Fulbourn.....	168
Caldecot, or Caldecote ...	30	Eversden—Great	163	West, see Haddenham	174	New Walsoken, see Wis-	
California, see Downham	148	Eversden—Little	164	Hinxton	179	bech	257
Cambridge	31	Exmoor, or Euismoor, or		Histon	179	New World, see Doddington	147
Camps End & Camps		Euismoor, see Upwell,		Hoback, see Orwell.....	216	Newmarket	205
Green, see Castle Camps	134	241; & see March	196	Hobbs Lot, see March	196	Nownham, see Cambridge	79
Carlton-cum-Willingham	133	Exning, see Newmarket.	206	Hockington, or Oakington	215	Newton, near Cambridge	214
Carr Dyke, see Cottenham	144	Fen, see Lode.....	191	Hollowmas, see Rampton		Newton, near Wisbech ...	215
Castle Camps.....	133	Fen Ditton	164	219; & see Willingham	253	Newton Fen, see Newton	
Caxton.....	134	Fen Drayton, or Fenny		Hook, see Wimblington	254	(near Wisbech)	215
Caxton End, see Bourn..	28	Drayton	165	Horningsea, or Horning-		North Brink, see Wisbech	
Chapel Hill, see Southea		Fen Droveways, see March	195	sey	180	St. Mary	268
with Murrow	229	Fen West, see March....	195	Horseheath	180	North Brook End, see	
Chatteris	135	Ferry at Foul Anchor,		Hundred Acres (The), see		Steeple Morden	230
Cherry Hill, see Ely.....	155	see Tydd St. Giles.....	240	Soham	226	North End, see Bassing-	
Cherry Hinton.....	138	Fitton End, see Lovering-		Hundred Foot River, see		bourn	25
Chesterton, see Cam-		ton, 186; & see New-		Mepal	204	North Stanground.....	229
bridge	37	ton (near Wisbech)....	215	Ickleton	181	Norwood, see March.....	196
		Fleam Dyke, see Fulbourn	168	Impington	182	Oakington, or Hockington	215

	PAGE		PAGE		PAGE		PAGE
Odsey, see Guilden		Shardelowes—New, see		Third Drove, see Down-		Westley, or Westley	
Morden	173	Fulbourn.....	168	ham.....	148	Waterless	244
Olmstead Green, see		Shelford—Great.....	221	Tholomas Drove, see		Weston Colville	244
Castle Camps.....	134	Shelford—Little.....	223	Wisbech St. Mary.....	268	Westry, see March.....	195
Orwell.....	216	Shepreth.....	223	Thorney	237	Westwick, see Oakington	215
Over.....	216	Shingay, or Shengy	224	Thorney Dyke, see Thor-		Whaddon.....	244
Oxlode, see Downham ..	148	Shippea Hill, see Burnt		ney	237	White Moor, see March...	196
Padnal, see Prickwillow	219	Fen, Prickwillow	219	Thorney Toll, see Guy-		Whittlesey — Urban &	
Pampisford.....	217	Shrewsness Green, see		hirn, 173; & see Wis-		Rural	245
Papley Grove, see Ellisley	152	Upwell.....	241	bech St. Mary	268	Whittlesford	249
Papworth Everard.....	218	Shudy Camps.....	224	Thriplow.....	238	Whittlesford Bridge, see	
Papworth St. Agnes.....	218	Silverley, see Ashley	22	Tid St. Giles, or Tydd		Duxford	150
Park Drive, see Cheveley	140	Six Mile Bottom, see		St. Giles	240	Wicken	250
Parson Drove, 218; & see		Little Wilbraham	251	Tip's End, see Upwell ..	241	Wickham—West	250
Southa	229	Slade End, see Chatteris	135	Toft	239	Wilbraham—Great	251
Fear Tree Hill, see Cold-		Snailwell	225	Trumpington	239	Wilbraham—Little	251
ham	142	Soham	225	Turves, see Coates.....	141	Wilburton	252
Pond's Bridge, see Whit-		Soham Fen, see Soham...	226	Tydd Gote, see Tydd St.		Willesnere Down, see	
tlesey	246	South Aldreth, or Alder-		Giles	240	Orwell	216
Prickwillow.....	219	with, see Haddenham	174	Tydd St. Giles, or Tid St.		Willingham or Wyveling-	
Primrose Hill, see Dod-		Southa-with-Murrow ..	229	Giles.....	240	ham	252
dington	147	Stagsholt, see Coldham	142	Upend, see Kirtling.....	184	Willingham Green, see	
Prior Fen, see Swaffham		Stanground—North	229	Upwell.....	241	Carlton	133
Prior	235	Stanton—Long	192	Vermuyden's Drain, see		Willow Hall, see Thorney	237
Purls Bridge, see Manea	194	Stapleford	229	Chatteris.....	135	Wimblington	254
Pymoor, or Pymore, see		Steeple Morden	230	Wady or Wady Hill, see		Wimpole	254
Downham	148	Stetchworth	231	Coveney	146	Wisbech	255
Qua Fen Common, see		Stone Bridge, see Thor-		Waldersea, see Friday		Wisbech Fen, see Guyhirn,	
Soham	226	ney	237	Bridge, 167; & see Wis-		173; & see Wisbech St.	
Quy, see Stow	231	Stonea, see Wimblington	254	bech	257	Mary	267
Rampton.....	219	Stow with Quy	231	Walsoken—New, see Wis-		Wisbech High Fen, see	
Ranson Moor, see March	196	Streetly End, see West		bech	257	Wisbech	256
Reach, or Reche, or Ruin		Wickham	250	Wardy Hill or Wady Hill,		Wisbech St. Mary	267
Reach, 220; see Swaff-		Stretham & Stretham Fen	232	see Coveney	146	Witcham	268
ham Prior, 235; & see		Stantney.....	232	Warren Hill, see New-		Witcham Gravel, see	
Burwell	29	Sturbridge Green, see		market.....	206	Witcham.....	269
Redmere	220	Cambridge	34	Wash (The), see Whittle-		Witchford	269
Ringsend, see Guyhirn...	173	Susan's, or Shrewsness		sey	245	Wolvey Hills & Wolvey	
Robin Goodfellow's Lane,		Green, see Upwell.....	241	Waterbeach	242	Holes, see Witcham ..	269
see March	195	Sutton.....	233	Wayhead, see Coveney...	146	Wood Ditton, 269; & see	
Romsey Town, see Cam-		Swaffham Bulbeck	234	Welches Dam.....	243	Newmarket.....	205
bridge	34	Swaffham Prior, or Great	234	Wendy.....	243	Woodbury, see Gamlingay	169
Row (The), see Sutton	233	Swavesey.....	235	Wentworth	243	Worsted Lodge, see Bals-	
St. John's, see Cambridge	38	Tadlow	236	West Fen, see March ..	195	ham.....	23
St. Michael, see Long		Ten Mile Bank, see Little-		West Wickham.....	250	Wratting—West.....	270
Stanton	192	port	188	West Wratting	270	Wryde, see Thorney.....	237
Sawton	220	Teversham	236	Westlands, see Littleport	189	Wrydecroft, see Thorney	237
Saxon Street, see Wood		Thetford, see Stretham...	232			Wyvelingham, or Willing-	
Ditton	270					ham.....	252

LIST OF THE PRINCIPAL SEATS IN CAMBRIDGESHIRE,

With Reference to the Places under which they will be found in this Volume.

	PAGE		PAGE
Abington hall, Julius Bertram esq. J.P. see Great Abington	21	Kneesworth hall, Dowager Viscountess Knutsford, see Kneesworth, Bassingbourn	25
Anglesey abbey, Lord Fairhaven, see Lode	191	Lattenbury hill, Arthur H. B. Sperling esq. J.P. see Papworth St. Agnes	218
Babraham hall, Charles Robert Whorwood Adeane esq. C.B., J.P. (Lord-Lieut.) see Babraham	23	Longstowe hall, William Arthur Briscoe esq. J.P. see Longstowe	193
Barrington hall, Brig.-Gen. Wilfrid Keith Evans C.M.G., D.S.O. see Barrington	24	Lower Hare park (unoccupied), see Dullingham.....	149
Bartlow house, Charles Gerald Brocklebank esq. M.C. see Bartlow	24	Madingley hall, Walter Ambrose Heath Harding esq. M.A., F.L.S. see Madingley.....	193
Bottisham hall, Roger William Bulwer Jenyns esq. J.P. see Bottisham	27	Manor house (unoccupied), see Chippenham	140
Bourn hall, Major John McClean & Lady Leonore Mary Griffin, see Bourn	27	Needham hall, Sir Walter Wooll West J.P. see Friday Bridge	167
Caldrees manor, Percy Charles Dryden Mundy esq. F.S.A. see Ickleton	181	Newton hall, Lady Walston, see Newton, nr. Cambridge	214
Childerley hall, Francis Benjamin Brooke esq. see Childerley.....	140	Newton Manor house, Somerled H. Watson esq. see Newton, near Cambridge	214
Chippenham park, Lt.-Col. Gerard Prideaux Tharp D.L., J.P. see Chippenham	140	Pampisford hall, James Binney esq. M.A., D.L., J.P. see Pampisford	217
Conington hall, Philip Thomas Gardner esq. D.L., J.P. see Conington	143	Quy hall, Lt.-Col. John Francis, see Stow-with-Quy ...	231
Croxton park, Sir (George) Douglas Cochrane Newton K.B.E., M.P., D.L., J.P. see Croxton	146	Sawston hall, Commdr. Reginald Fras. Eyre Huddleston R.N. (retd.), D.L., J.P. see Sawston	220
Dullingham house, Mrs. Robinson, see Dullingham.....	149	Shelford hall, see Little Shelford	223
Ely Palace, The Right Rev. Leonard Jauncey White-Thomson D.D. Lord Bishop of Ely, see Ely	155	Shudy Camps Park, Rev. Canon Frederick Ferdinand Martin S. Thornton F.R.G.S., J.P. see Shudy Camps..	224
Fordham abbey (unoccupied), see Fordham	165	Stetchworth park, Earl of Ellesmere M.V.O., D.L., J.P. see Stetchworth	231
Fulbourn manor (unoccupied), see Fulbourn	168	Swaffham Prior house (unoccupied), see Swaffham Prior	235
Gog-Magog Hills house, Harold William Stannus Gray esq. J.P. see Stapleford	230	Swynford paddocks (unoccupied), see Six Mile Bottom, Little Wilbraham	251
Hare park (unoccupied), see Swaffham Bulbeck	234	Tetworth hall, Mrs. Orlebar, see Gamlingay	169
Harston Manor house, William Taylor Rowley esq. see Harston.....	176	Trumpington hall, W. W. Pemberton esq. M.B., B.Ch., J.P. & Mrs. Pemberton. see Trumpington	239
Hatley park, Ernest Ridgill esq. see Hatley St. George	177	Tyrrels, William Nash-Woodham esq. see Shepreth.....	224
Hildersham hall, Fras. Wm. Rhodes esq. see Hildersham	178	West Wrating hall, Commdr. John Paget Gibbs R.N. (ret.), see West Wrating	270
Hinxton hall, Charles Laurence Pemberton Robinson esq. B.A. see Hinxton	179	West Wrating park (unoccupied), see West Wrating	270
Histon manor, William H. D. Rouse esq. M.A., Litt.D. see Histon.....	180	Wilbraham-Temple, Reginald Stanley Hicks esq. J.P. see Great Wilbraham.....	251
Ickleton grange, George William H. Bowen esq. D.L., J.P. see Ickleton	181	Wilburton Manor house (unoccupied), see Wilburton...	252
Kennett hall, Mrs. Herbert Pering Carter, see Kennett...	183	Wimbish manor, Mowbray Frederick Vivian J. A. Webber esq. M.B.E., D.L., J.P. see Shepreth	224
Kirtling tower, Lord North, see Kirtling	184	Wimpole hall, Viscount Clifden M.V.O., J.P. see Wimpole	254
		Woodbury hall, Richard John Vereker Astell esq. see Gamlingay	169

INDEX TO NAMES OF ADVERTISERS

THE NUMBERS REFERRED TO ARE THE ADVERTISEMENT PAGES AT THE FRONT OF THE BOOK

	PAGE		PAGE
ABBOTT GEORGE LTD. (IPSWICH), Stove & range manufacturers, general & agricultural engineers &c	17	EAST ANGLIAN SCHOOL (BURY ST. EDMUNDS)	3
ALLMAN & CO. (NORWICH), Auctioneers, valuers, estate agents &c	34	EAST K. H. & CO. (KING'S LYNN), Rope & twine manufacturers	20
ASBURY (CAMBRIDGE), Ladies' hairdresser <i>Near commencement Cambridge Commercial</i>		EASTERN COUNTIES' TIMBER CO. LTD. (BURY ST. EDMUNDS), Timber & builders' merchants	5
AYLSHAM, REEPHAM & FOULSHAM POST	12	EASTERN DAILY PRESS (NORWICH), Newspaper	23
BAKER G. A. (KING'S LYNN), Builder, joiner & undertaker	20	EASTERN EVENING NEWS (NORWICH), Newspaper	23
BARBROOKE H. J. (BURY ST. EDMUNDS), Builder & contractor	6	EDMONDSON J. & SON (NEWMARKET), Builders & contractors	<i>Near Name Newmarket Commercial</i>
BARNARDS LTD. (NORWICH), Heating engineers, galvanized wire netting, iron gate & fencing manufacturers	24	ELDRIDGE & MORRIS, Money lenders, bill discounters, finance agents & loan & discount office	<i>Facing Money Lenders</i>
BARNES & PYE LTD. (NORWICH), Iron founders & constructional engineers	24	FLEET HOUSE SCHOOL FOR GIRLS (FELIXSTOWE)	3
BARWELL R. N. (ELY), Surveyor, valuer & house, land & estate agent	<i>Near Name Ely Commercial</i>	FRASERS (IPSWICH) LTD., House furnishers & removal contractors	13
BRACONDALE SCHOOL (NORWICH)	2	FULLER ERNEST J. (GORLESTON), Undertaker, builder &c	10
BREWSTER V. H. A. (BURY ST. EDMUNDS), Motor car agent & engineer...	6	GILL THOMAS & SON (NORWICH), Builders & contractors	31
BRIDGES G. M. & SON LTD. (KING'S LYNN), Scenic artists & bazaar designers & decorators	18	GOOCH R. J. (BURY ST. EDMUNDS), Builder, decorator, shopfitter & undertaker...	7
BROWN HORACE (KING'S LYNN), Monumental & general mason	21	GOSTLING JAMES & SON LTD. (FELIXSTOWE), Builders & contractors	10
BUILDERS' DIRECT SUPPLY CO. LTD. (NORWICH), Builders & timber merchants	29	GRAY, SON & COOK (CAMBRIDGE), Auctioneers, valuers, surveyors &c	9
CAMBRIDGE CAR VALET SERVICE, Motor engineers, & garage	<i>Near Name Cambridge Commercial</i>	HALL F. W. & SON (NORWICH), Brewers' engineers, coppersmiths, brass founders &c...	31
CAMBRIDGE DAILY NEWS	7	HAMMOND A. P. (NEWMARKET), Motor car hirer, engineer & agent, horse dealer &c	<i>Near Name Newmarket Commercial</i>
CAMBRIDGESHIRE MOTORS LTD., Motor car engineers & agents	<i>Outside Front Cover</i>	HARPER'S MUSIC SALOON (BURY ST. EDMUNDS), Music sellers &c.....	4
CAMBRIDGESHIRE WEEKLY NEWS & EXPRESS	7	HAXELL O. (IPSWICH), Agricultural seed & potato merchant	15
CHAPMAN PH. D. (FAKENHAM), Hide, skin & wool merchant, fellmonger &c.....	9	HEIGHAM HALL PRIVATE MENTAL HOME (NORWICH)	22
COOPER W. J. (NORWICH), Builder, decorator, undertaker &c	31	HOBROUGH J. & SON (NORWICH), Dredging contractors	25
CORNELL & CORNELL LTD. (IPSWICH), Chemists & druggists & oil & color men	15	IRELANDS (NORWICH), Auctioneers, valuers & estate agents	32
CORNER HOUSE TEA ROOM (KING'S LYNN)	21	ISLE OF ELY & WISBECH ADVERTISER <i>Near Wisbech Official Establishments</i>	
COUNTY FIRE OFFICE LTD	1	JOHNSON W. H. & SONS LTD. (KING'S LYNN &c.), Automobile specialists	<i>Near "K" Cambridge Commercial & near first page Wisbech Commercial</i>
COWELL S. T. & SON (NORWICH), General smiths & engineers, machinery merchants &c	31		
DUNCAN HOUSE SCHOOL (GREAT YARMOUTH)	3		

	PAGE		PAGE
JONAS J. CARTER & SONS (CAMBRIDGE), Auctioneers, land agents & surveyors <i>Near commencement Cambridge Commercial</i>		RAMSAY BROTHERS (NORWICH), Fell- mongers & hide, skin & wool merchants	29
KELLY'S DIRECTORIES LTD., Printers & publishers of the Post Office London, County, Trade &c. Directories <i>Back of page facing Inside Front & Reverse Covers</i>		RANSONS LTD. (NORWICH), Timber mer- chants	29
KERRIDGE CHARLES (CAMBRIDGE), Builder & contractor <i>Near Name Cambridge Commercial</i>		REEVE E. G. & SONS (NORWICH), Hot water engineers, iron founders &c	27
KERSEY H. E., F.S.M.C., F.B.O.A. (IPSWICH), Consulting & dispensing optician	17	RICHARDSON & PREECE (HADLEIGH), Corn, seed, cake &c. merchants	11
KING'S LYNN SWAN LAUNDRY LTD	19	RIDGEON CYRIL & SONS LTD. (CAM- BRIDGE), Timber & plywood importers & builders' merchants ... <i>Near Builders' Merchants</i>	
LACK CHARLES & SONS LTD. (COTTEN- HAM), Artesian well borers & engineers &c <i>Outside Front Cover & near commencement Cottenham</i>		ROBINSON R. & CO. (NORWICH), Motor car body &c. repairers & spare parts dealers	32
LACK GEORGE W. & SONS (COTTEN- HAM), Mechanical engineers <i>Near Name Cottenham Commercial</i>		RUTTER ARTHUR, SONS & CO. (CAM- BRIDGE & BURY ST. EDMUNDS), Land agents, surveyors, auctioneers & valuers <i>Near commencement Cambridge Topography</i>	
LAND H. R. (BURY ST. EDMUNDS), Removal contractor, house furnisher &c	5	RUYP ROBERT R. & SON LTD. (NOR- WICH), Builders' merchants &c.....	27
LAYTON & LEECH (CAMBRIDGE), Monu- mental masons	9	ST. MARGARET'S COLLEGE (LOWES- TOFT)	4
LEE ARTHUR F. (BURY ST. EDMUNDS), Scale maker & repairer	5	ST. MARY'S SCHOOL (BUNGAY).....	4
LEYS LAUNDRY (CAMBRIDGE)..... <i>Near commencement Cambridge Commercial</i>		SAYLE ROBERT & CO. LTD. (CAM- BRIDGE), Drapers, silk mercers, outfitters, house furnishers &c <i>Near Name Cambridge Commercial</i>	
MANTHORPE ROWLAND & CO. LTD. (IPSWICH), Coal & coke merchants.....	14	SHIPWRECKED FISHERMEN & MARI- NERS' ROYAL BENEVOLENT SOCIETY	1
MARK W. D. & SONS LTD. (NORWICH), Hide, skin, wool & tallow brokers	25	SIMPSON F. G. (NEWMARKET), Printer, publisher, stationer &c <i>Near Name Newmarket Commercial</i>	
MYHILL & SONS LTD. (LINTON), Corn, coal, cake, seed &c. merchants	21	SINGLETON EDWARD S.LTD.(IPSWICH), Funeral furnishers	16
NEWMARKET JOURNAL & FREE PRESS <i>Near Name Newmarket Commercial</i>		SMITH W. G. & CO. LTD. (BURY ST. EDMUNDS), Horticultural builders & engineers	6
NORFOLK CHRONICLE (HOLT),Newspaper	12	SPURLINGS & HEMPSON (IPSWICH), Auctioneers, valuers & estate agents	16
NORFOLK NEWS CO. LTD. (NORWICH), Newspaper proprietors	23	STARR SIDNEY J. (NORWICH), Auctioneer & valuer, business transfer &c. agent	32
NORFOLK NEWS & WEEKLY PRESS (NORWICH), Newspaper	23	STONE F. A. & SONS (NORWICH), Tailors	30
NORFOLK PRESS SYNDICATE LTD., Newspaper proprietors	12	SUTTLEY & SILVERLOCK LTD., Printers & bookbinders <i>Inside Front Cover</i>	
NORTH WALSHAM POST, Newspaper	12	SWANN H. & A. BROTHERS LTD. (CAM- BRIDGE), Brick & drain pipe manufacturers & lime burners	8
NORTH WALSHAM STEAM LAUNDRY CO. LTD	33	TAYLOR G. & SON (NORWICH), Surgical mechanicians	30
NORTHFIELD & CO. (CAMBRIDGE), Builders & decorators, sanitary engineers &c <i>Over second page Cambridge Commercial</i>		TAYLOR & SCARLETT LTD. (NORWICH), Monumental, stone & marble masons, shop fitters & front builders	32
NORWICH & EAST OF ENGLAND GENERAL TRADES' PROTECTION SOCIETY	26	TRAVIS J. L. (BURY ST. EDMUNDS), Furrier	7
NORWICH HIGH SCHOOL FOR BOYS (J. G. CHAPMAN, Principal)	2	TRENOWATH & SON (KING'S LYNN), General contractors	20
NORWICH UNION FIRE INSURANCE SOCIETY LTD... <i>Inside & Outside Reverse Cover</i>		TREVOR, PAGE & CO. LTD. (NORWICH), House furnishers, decorators, furniture re- movers &c	28
PLANT PERCY CHAS. & CO. (FELIX- STOWE), Builders & decorators	10	UNIVERSITY ARMS HOTEL (CAM- BRIDGE) <i>Near commencement Cambridge Topography</i>	
PORDAGE E. & CO. LTD. (NORWICH), Wholesale fruit merchants & importers	26	WALKER JAMES & CO. LTD. (WOKING), Steam, hydraulic, metallic &c. packing manu- facturers ... <i>On Spine & facing Inside Front Cover</i>	
RAMPLING S. (CAMBRIDGE), Surgical appliance manufacturer	8	WARREN & LING (NORWICH),Auctioneers, valuers & estate agents	30

	PAGE		PAGE
WELHAM J. C. & SON (STOWMARKET), Stone, marble, granite & monumental masons	33	WISBEY W. & SONS (HASLINGFIELD), Road transport contractors, sand & gravel	
WENN'S HOTEL & RESTAURANT (KING'S LYNN)	17	merchants, builders &c	11
WHITE H. F. & CO. (NORWICH), Auc- tioneers, valuers & estate agents	33	WOOR & CO. (CAMBRIDGE), Tailors, hosiers &c..... <i>Near Name Cambridge Commercial</i>	
WILLERS GEORGE (CAMBRIDGE), Nur- seryman, seedsman & florist	<i>Over</i>	WROXHAM YACHT & ESTATE AGENCY, House, land & estate agents	34
<i>third page Cambridge Commercial</i>		YOUNGS J. & SON LTD. (NORWICH), Builders, contractors & undertakers	28

CLASSIFIED INDEX TO ADVERTISEMENTS

THE NUMBERS REFERRED TO ARE THE ADVERTISEMENT PAGES AT THE FRONT OF THE BOOK

	PAGE		PAGE
ASSURANCE.		Auctioneers:—	
COUNTY FIRE OFFICE LTD.....	1	RUTTER ARTHUR, SONS & CO. (CAM- BRIDGE & BURY ST. EDMUNDS) ... <i>Near</i>	
NORWICH UNION FIRE INSURANCE SOCIETY LTD.. <i>Inside & Outside Reverse Cover</i>		<i>commencement Cambridge Topography</i>	
GENERAL TRADES.		SPURLINGS & HEMPSON (IPSWICH)	16
Agents—Boat & Yacht:—		STARR SIDNEY J. (NORWICH)	32
WROXHAM YACHT & ESTATE AGENCY	34	WARREN & LING (CAMBRIDGE)	30
Agents—Finance:—		WHITE H. F. & CO. (NORWICH)	33
ELDRIDGE & MORRIS	<i>Facing</i>	Bazaar &c. designers & decorators:—	
	<i>Money Lenders</i>	BRIDGES G. M. & SON LTD. (KING'S LYNN)	18
Agents—House, land & estate:—		Benevolent society:—	
ALLMAN & CO. (NORWICH)	34	SHIPWRECKED FISHERMEN & MARINERS' ROYAL BENEVOLENT SOCIETY	1
BARWELL R. N. (ELY)	<i>Near Name</i>	Bill discounters:—	
	<i>Ely Commercial</i>	ELDRIDGE & MORRIS	<i>Facing</i>
GRAY, SON & COOK (CAMBRIDGE) ...	9		<i>Money Lenders</i>
IRELANDS (NORWICH)	32	Boat owners:—	
JONAS J. CARTER & SONS (CAM- BRIDGE)	<i>Near</i>	WROXHAM YACHT & ESTATE AGENCY	34
	<i>commencement Cambridge Commercial</i>	Bookbinders:—	
RUTTER ARTHUR, SONS & CO. (CAM- BRIDGE & BURY ST. EDMUNDS) ... <i>Near</i>	<i>commencement Cambridge Topography</i>	SUTTLEY & SILVERLOCK	<i>Inside</i>
SPURLINGS & HEMPSON (IPSWICH)	16		<i>Front Cover</i>
WARREN & LING (CAMBRIDGE)	30	Bookseller:—	
WHITE H. F. & CO. (NORWICH)	33	SIMPSON F. G. (NEWMARKET).....	<i>Near</i>
WROXHAM YACHT & ESTATE AGENCY	34		<i>Name Newmarket Commercial</i>
Agent—Insurance:—		Brass founders:—	
STARR SIDNEY J. (NORWICH)	32	HALL F. W. & SON (NORWICH)	31
Agricultural machinery agents:—		Brewers' engineers:—	
LACK CHARLES & SONS LTD. (COT- TENHAM)	<i>Outside Front Cover</i>	HALL F. W. & SON (NORWICH)	31
	<i>& near commencement Cottenham</i>	Brick manufacturers:—	
Agricultural seed merchant:—		BUILDERS' DIRECT SUPPLY CO. LTD. (NORWICH).....	29
HAXELL O. (IPSWICH)	15	RUYMP ROBERT R. & SON LTD. (NORWICH)	27
Artesian well borers:—		SWANN H. & A. BROS. LTD. (CAM- BRIDGE)	8
LACK CHARLES & SONS LTD. (COT- TENHAM)	<i>Outside Front Cover</i>	Builders & contractors:—	
	<i>& near commencement Cottenham</i>	BAKER G. A. (KING'S LYNN)	20
Artificial limb manufacturers:—		BARBROOKE H. J. (BURY ST. EDMUNDS)	6
RAMPLING S. (CAMBRIDGE)	8	COOPER W. J. (NORWICH)	31
TAYLOR G. & SON (NORWICH)	30	EDMONDSON J. & SON (NEWMARKET)	<i>Near Name Newmarket Commercial</i>
Auctioneers:—		FULLER ERNEST J. (GORLESTON) ...	10
ALLMAN & CO. (NORWICH)	34	GILL THOMAS & SON (NORWICH) ...	31
GRAY, SON & COOK (CAMBRIDGE) ...	9	GOOCH R. J. (BURY ST. EDMUNDS)...	7
IRELANDS (NORWICH)	32	GOSTLING JAMES & SON LTD. (FELIXSTOWE)	10
JONAS J. CARTER & SONS (CAM- BRIDGE)	<i>Near</i>	KERRIDGE CHARLES (CAMBRIDGE)	<i>Near Name Cambridge Commercial</i>
	<i>commencement Cambridge Commercial</i>		

	PAGE		PAGE
Builders & contractors :—		Decorators :—	
NORTHFIELD & CO. (CAMBRIDGE)... <i>Over second page Cambridge Commercial</i>		GOOCH R. J. (BURY ST. EDMUNDS)...	7
PLANT PERCY CHAS. & CO. (FELIX-STOWE)	10	NORTHFIELD & CO. (CAMBRIDGE)... <i>Over second page Cambridge Commercial</i>	
WISBEY W. & SONS (HASLINGFIELD)	11	PLANT PERCY CHAS. & CO. (FELIX-STOWE)	10
YOUNGS J. & SON LTD. (NORWICH)	28	TREVOR, PAGE & CO. LTD. (NORWICH)	28
Builders' merchants :—		YOUNGS J. & SON LTD. (NORWICH)	28
BUILDERS' DIRECT SUPPLY CO. LTD. (NORWICH).....	29	Drain pipe manufacturers :—	
EASTERN COUNTIES' TIMBER CO. LTD. (BURY ST. EDMUNDS)	5	SWANN H. & A. BROTHERS LTD. (CAMBRIDGE)	8
RIDGEON CYRIL & SON LTD. (CAMBRIDGE)	<i>Near Builders' Merchants</i>	Drapers :—	
RUYPMP ROBERT R. & SON LTD. (NORWICH)	27	SAYLE ROBERT & CO. LTD. (CAMBRIDGE)	<i>Near Name Cambridge Commercial</i>
SWANN H. & A. BROTHERS LTD. (CAMBRIDGE)	8	Dredging contractors :—	
Business transfer agent :—		HOBROUGH J. & SON (NORWICH) ...	25
STARR SIDNEY J. (NORWICH)	32	Druggists :—	
Cabinet maker :—		CORNELL & CORNELL LTD. (IPSWICH)	15
LAND H. R. (BURY ST. EDMUNDS) ...	5	Elastic stocking manufacturers :—	
Carpet & linoleum warehousemen :—		RAMPLING S. (CAMBRIDGE)	8
FRASERS (IPSWICH) LTD	13	TAYLOR G. & SON (NORWICH)	30
Cement merchants :—		Electrical engineers :—	
RUYPMP ROBERT R. & SON LTD. (NORWICH)	27	LACK GEORGE W. & SONS (COTTENHAM) ... <i>Near Name Cottenham Commercial</i>	
Chemists :—		Engineers :—	
CORNELL & CORNELL LTD. (IPSWICH)	15	ABBOTT GEORGE LTD. (IPSWICH) ...	17
China, glass & earthenware dealers :—		COWELL S. T. & SON (NORWICH).....	31
FRASERS (IPSWICH) LTD	13	LACK CHARLES & SONS LTD. (COTTENHAM)	<i>Outside Front Cover & near commencement Cottenham</i>
Coal & coke merchants :—		LACK GEORGE W. & SONS (COTTENHAM) ... <i>Near Name Cottenham Commercial</i>	
HOBROUGH J. & SON (NORWICH) ...	25	Engineers—Agricultural :—	
MANTHORPE ROWLAND & CO. LTD. (IPSWICH)	14	LACK CHARLES & SONS LTD. (COTTENHAM)	<i>Outside Front Cover & near commencement Cottenham</i>
MYHILL & SONS LTD. (LINTON)	21	Fellmongers :—	
Confectioners :—		CHAPMAN PH. D. (FAKENHAM)	9
CORNER HOUSE (KING'S LYNN)	21	RAMSAY BROS. (NORWICH)	29
Constructional engineers :—		Fire loss assessors :—	
BARNES & PYE LTD. (NORWICH).....	24	ALLMAN & CO. (NORWICH)	34
Contractor :—		Florist :—	
FULLER ERNEST J. (GORLESTON) ...	10	WILLERS GEORGE (CAMBRIDGE) ... <i>Over third page Cambridge Commercial</i>	
Cop holders—Metal :—		Fruit merchants—Wholesale :—	
EAST K. H. & CO. (KING'S LYNN).....	20	PORDAGE E. & CO. LTD. (NORWICH)	26
Copper & brass sheets & tubes :—		Funeral furnishers :—	
HALL F. W. & SON (NORWICH)	31	FULLER ERNEST J. (GORLESTON) ...	10
Coppersmiths :—		SINGLETON EDWARD S. LTD. (IPSWICH)	16
HALL F. W. & SON (NORWICH)	31	TRENOWATH & SON (KING'S LYNN)	20
Corn merchants :—		Furniture removers & warehousemen :—	
MYHILL & SONS LTD. (LINTON)	21	FRASERS (IPSWICH) LTD	13
RICHARDSON & PREECE (HAD-LEIGH)	11	TREVOR, PAGE & CO. LTD. (NORWICH)	28
Dairy utensil agent :—		Furrier :—	
LEE ARTHUR F. (BURY ST. EDMUNDS)	5	TRAVIS J. L. (BURY ST. EDMUNDS)...	7
Decorative artists :—		Galvanized wire netting manufacturers :—	
NORTHFIELD & CO. (CAMBRIDGE)... <i>Over second page Cambridge Commercial</i>		BARNARDS LTD. (NORWICH)	24
Decorators :—			
COOPER W. J. (NORWICH)	31		
EDMONDSON J. & SON (NEWMARKET)	<i>Near Name Newmarket Commercial</i>		

PAGE	PAGE
Garden furniture & requisite manufacturers :—	Jointings—Asbestos :—
BARNARDS LTD. (NORWICH) 24	WALKER JAMES & CO. LTD. (WOKING) <i>On Spine & facing Inside Front Cover</i>
Hardware merchants & dealers :—	Ladies' hairdresser :—
CORNELL & CORNELL LTD. (IPSWICH) 15	ASBURY (CAMBRIDGE) <i>Near commencement Cambridge Commercial</i>
Haulage contractors :—	Ladies' tailors :—
TRENOWATH & SON (KING'S LYNN) 20	STONE F. A. & SONS (NORWICH) 30
Heating apparatus manufacturers :—	Laundries :—
BARNARDS LTD. (NORWICH) 24	KING'S LYNN SWAN LAUNDRY LTD 19
Heating engineers :—	LEYS LAUNDRY (CAMBRIDGE)..... <i>Near commencement Cambridge Commercial</i>
BARNARDS LTD. (NORWICH) 24	NORTH WALSHAM STEAM LAUN- DRY CO. LTD 33
EDMONDSON J. & SON (NEWMARKET) <i>Near Name Newmarket Commercial</i>	Leather & fancy goods dealer :—
Hide & skin merchants :—	SIMPSON F. G. (NEWMARKET)..... <i>Near Name Newmarket Commercial</i>
CHAPMAN PH. D. (FAKENHAM) 9	Lightermen :—
MARK W. D. & SONS LTD. (NORWICH) 25	HOBROUGH J. & SON (NORWICH)..... 25
RAMSAY BROTHERS (NORWICH) 29	Lime burners :—
Horse dealer :—	SWANN H. & A. BROTHERS LTD. (CAMBRIDGE) 8
HAMMOND A. P. (NEWMARKET)..... <i>Near Name Newmarket Commercial</i>	Loan & discount office :—
Horticultural builders & engineers :—	ELDRIDGE & MORRIS <i>Facing Money Lenders</i>
SMITH W. G. & CO. LTD. (BURY ST. EDMUNDS) 6	Machinery makers—Air compressors, pumps &c. :—
Hosiers & glovers :—	LACK CHARLES & SONS LTD. (COT- TENHAM) <i>Outside Front Cover & near commencement Cottenham</i>
WOOR & CO. (CAMBRIDGE) <i>Near Name Cambridge Commercial</i>	Machinery merchants :—
Hot water engineers :—	COWELL S. T. & SON (NORWICH)..... 31
REEVE E. G. & SONS (NORWICH) 27	Manure manufacturers & merchants :—
Hotels :—	RICHARDSON & PREECE (HAD- LEIGH) 11
UNIVERSITY ARMS (CAMBRIDGE)... <i>Near commencement Cambridge Topography</i>	Mental hospital—Private :—
WENN'S (KING'S LYNN) 17	HEIGHAM HALL PRIVATE MENTAL HOME (NORWICH) 22
House furnishers :—	Military tailors :—
FRASERS (IPSWICH) LTD 13	STONE F. A. & SONS (NORWICH) 30
LAND H. R. (BURY ST. EDMUNDS)... 5	Money lenders :—
SAYLE ROBERT & CO. LTD. (CAM- BRIDGE) <i>Near Name Cambridge Commercial</i>	ELDRIDGE & MORRIS <i>Facing Money Lenders</i>
TREVOR, PAGE & CO. LTD. (NOR- WICH) 28	Monumental masons :—
Hydraulic engineers :—	BROWN HORACE (KING'S LYNN)..... 21
LACK GEORGE W. & SONS (COTTEN- HAM) ... <i>Near Name Cottenham Commercial</i>	LAYTON & LEECH (CAMBRIDGE) 9
Hydraulic packing manufacturers :—	TAYLOR & SCARLETT LTD. (NOR- WICH) 32
WALKER JAMES & CO. LTD. (WOKING) <i>On Spine & facing Inside Front Cover</i>	WELHAM J. C. & SON (STOWMARKET) 33
Iron founders :—	Motor engineers :—
BARNES & PYE LTD. (NORWICH)..... 24	BREWSTER V. H. A. (BURY ST. EDMUNDS) 6
REEVE E. G. & SONS (NORWICH)..... 27	CAMBRIDGE CAR VALET SERVICE <i>Near Name Cambridge Commercial</i>
Iron gate & fencing manufacturers :—	CAMBRIDGESHIRE MOTORS LTD ... <i>Out- side Front Cover</i>
BARNARDS LTD. (NORWICH) 24	HAMMOND A. P. (NEWMARKET)..... <i>Near Name Newmarket Commercial</i>
COWELL S. T. & SON (NORWICH)..... 31	JOHNSON W. H. & SONS LTD. (KING'S LYNN &c.) <i>Near " K "</i> <i>Cambridge Commercial & near first page Wisbech Commercial</i>
Jewellers :—	
FRASERS (IPSWICH) LTD 13	
Joiner :—	
BAKER G. A. (KING'S LYNN) 20	
Joinery manufacturer :—	
KERRIDGE CHAS. (CAMBRIDGE)..... <i>Near Name Cambridge Commercial</i>	

	PAGE		PAGE
Motor body spare parts dealers :—		Nurseryman :—	
ROBINSON R. & CO. (NORWICH)	32	WILLERS GEORGE (CAMBRIDGE) ... <i>Over third page Cambridge Commercial</i>	
Motor car agents & dealers :—		Oil & color men :—	
BREWSTER V. H. A. (BURY ST. EDMUNDS)	6	CORNELL & CORNELL LTD. (IPS- WICH)	15
HAMMOND A. P. (NEWMARKET)..... <i>Near Name Newmarket Commercial</i>		Oil cake merchants :—	
JOHNSON W. H. & SONS LTD. (KING'S LYNN &c.)	<i>Near "K" Cambridge Commercial & near first page Wisbech Commercial</i>	MYHILL & SONS LTD. (LINTON)	21
Motor car agents—Ford :—		RICHARDSON & PREECE (HAD- LEIGH)	11
CAMBRIDGESHIRE MOTORS LTD ... <i>Out- side Front Cover</i>		Optician :—	
Motor car body builders & repairers :—		KERSEY H. E., F.S.M.C., F.B.O.A. (IPSWICH)	17
ROBINSON R. & CO. (NORWICH)	32	Outfitters :—	
Motor car garages :—		SAYLE ROBERT & CO. LTD. (CAM- BRIDGE)	<i>Near Name Cambridge Commercial</i>
CAMBRIDGE CAR VALET SERVICE <i>Near Name Cambridge Commercial</i>		Oxy-acetylene welders :—	
Motor car hirers :—		ABBOTT GEORGE LTD. (IPSWICH) ...	17
HAMMOND A. P. (NEWMARKET)..... <i>Near Name Newmarket Commercial</i>		Packing manufacturers :—	
JOHNSON W. H. & SONS LTD. (KING'S LYNN &c.)	<i>Near "K" Cambridge Commercial & near first page Wisbech Commercial</i>	WALKER JAMES & CO. LTD. (WOKING)	<i>On Spine & facing Inside Front Cover</i>
ROBINSON R. & CO. (NORWICH)	32	Pianoforte dealers :—	
Motor car repairers :—		FRASERS (IPSWICH) LTD	13
BREWSTER V. H. A. (BURY ST. EDMUNDS)	6	Pile driving contractors :—	
JOHNSON W. H. & SONS LTD. (KING'S LYNN &c.)	<i>Near "K" Cambridge Commercial & near first page Wisbech Commercial</i>	HOBROUGH J. & SON (NORWICH) ...	25
Motor & coach body trimmers :—		Plaster merchants :—	
ROBINSON R. & CO. (NORWICH)	32	RUYP ROBERT R. & SON LTD. (NORWICH)	27
Motor transport contractors :—		Plumbers :—	
WISBEY W. & SONS (HASLINGFIELD) 11		NORTHFIELD & CO. (CAMBRIDGE)... <i>Over second page Cambridge Commercial</i>	
Music & musical instrument warehouse :—		YOUNGS J. & SON LTD. (NORWICH) 28	
HARPER'S MUSIC SALOON (BURY ST. EDMUNDS)	4	Plywood merchants :—	
Newspapers :—		RIDGEON CYRIL & SON LTD. (CAM- BRIDGE)	<i>Near Builders' Merchants</i>
AYLSHAM, REEPHAM & FOULSHAM POST	12	Printers :—	
CAMBRIDGE DAILY NEWS	7	SIMPSON F. G. (NEWMARKET)	<i>Near Name Newmarket Commercial</i>
CAMBRIDGESHIRE WEEKLY NEWS & EXPRESS	7	SUTTLEY & SILVERLOCK	<i>Inside Front Cover</i>
EASTERN DAILY PRESS (NORWICH) 23		Printers & publishers :—	
EASTERN EVENING NEWS (NOR- WICH)	23	KELLY'S DIRECTORIES LTD., Printers & publishers of the Post Office London, County, Trades &c. Directories	<i>Back of page facing Inside Front & Reverse Covers</i>
ISLE OF ELY & WISBECH ADVER- TISER	<i>Near Wisbech Official Establishments</i>	Removal & storage contractors :—	
NEWMARKET JOURNAL & FREE PRESS... <i>Near Name Newmarket Commercial</i>		LAND H. R. (BURY ST. EDMUNDS)... 5	
NORFOLK CHRONICLE (HOLT)	12	TRENOWATH & SON (KING'S LYNN) 20	
NORFOLK NEWS & WEEKLY PRESS (NORWICH)	23	Restaurants :—	
NORTH WALSHAM POST	12	CORNER HOUSE TEA ROOM (KING'S LYNN)	21
Newspaper proprietors :—		WENN'S (KING'S LYNN)	17
NORFOLK NEWS CO.LTD.(NORWICH) 23		Robe makers :—	
NORFOLK PRESS SYNDICATE LTD... 12		WOOR & CO. (CAMBRIDGE)..... <i>Near Name Cambridge Commercial</i>	
		Rope & twine manufacturers :—	
		EAST K. H. & CO. (KING'S LYNN).....	20
		Rubber goods manufacturers :—	
		WALKER JAMES & CO. LTD. (WOKING)	<i>On Spine & facing Inside Front Cover</i>

	PAGE		PAGE
Sand & gravel merchants :—		Smiths :—	
BUILDERS' DIRECT SUPPLY CO. LTD. (NORWICH)	29	COWELL S. T. & SON (NORWICH).....	31
SWANN H. & A. BROTHERS LTD. (CAMBRIDGE)	8	Society—Benevolent :—	
WISBEY W. & SONS (HASLINGFIELD)	11	SHIPWRECKED FISHERMEN & MARINERS' ROYAL BENEVOLENT SOCIETY	1
Sanitary engineer :—		Sporting tailors :—	
COOPER W. J. (NORWICH)	31	STONE F. A. & SONS (NORWICH)	30
Saw mill proprietors :—		Spraying machines :—	
EASTERN COUNTIES' TIMBER CO. LTD. (BURY ST. EDMUNDS)	5	LACK CHARLES & SONS LTD. (COTTENHAM)	<i>Outside Front Cover & near commencement Oottenham</i>
RANSONS LTD. (NORWICH)	29	Stationer :—	
RIDGEON CYRIL & SON LTD. (CAMBRIDGE)	<i>Near Builders' Merchants</i>	SIMPSON F. G. (NEWMARKET).....	<i>Near Name Newmarket Commercial</i>
Scale & weight maker :—		Steam packing manufacturers :—	
LEE ARTHUR F. (BURY ST. EDMUNDS)	5	WALKER JAMES & CO. LTD. (WOKING)	<i>On Spine & facing Inside Front Cover</i>
Scenic artists :—		Stone, marble & granite masons :—	
BRIDGES G. M. & SON LTD. (KING'S LYNN)	18	BROWN HORACE (KING'S LYNN).....	21
Schools & colleges :—		LAYTON & LEECH (CAMBRIDGE).....	9
BRACONDALE SCHOOL FOR BOYS (NORWICH)	2	TAYLOR & SCARLETT LTD. (NORWICH)	32
DUNCAN HOUSE SCHOOL (GREAT YARMOUTH)	3	WELHAM J. C. & SON (STOWMARKET)	33
EAST ANGLIAN SCHOOL (BURY ST. EDMUNDS)	3	Stove & range manufacturers :—	
FLEET HOUSE SCHOOL FOR GIRLS (FELIXSTOWE)	3	ABBOTT GEORGE LTD. (IPSWICH)...	17
NORWICH HIGH SCHOOL FOR BOYS (J. G. CHAPMAN, Principal)	2	BARNARDS LTD. (NORWICH)	24
ST. MARGARET'S COLLEGE (LOWESTOFT)	4	REEVE E. G. & SONS (NORWICH).....	27
ST. MARY'S SCHOOL (BUNGAY).....	4	Surgical appliances manufacturers :—	
Seed growers & merchants :—		CORNELL & CORNELL LTD. (IPSWICH)	15
HAXELL O. (IPSWICH)	15	RAMPLING S. (CAMBRIDGE)	8
MYHILL & SONS LTD. (LINTON)	21	TAYLOR G. & SON (NORWICH)	30
RICHARDSON & PREECE (HADLEIGH)	11	Surgical belt manufacturer :—	
Seed potato merchant :—		RAMPLING S. (CAMBRIDGE)	8
HAXELL O. (IPSWICH)	15	Surveyors :—	
Seedsman :—		BARWELL R. N. (ELY)	<i>Near Name Ely Commercial</i>
WILLERS GEORGE (CAMBRIDGE).....	<i>Over third page Cambridge Commercial</i>	GRAY, SON & COOK (CAMBRIDGE) ...	9
Sheet metal workers :—		JONAS J. CARTER & SONS (CAMBRIDGE)	<i>Near commencement Cambridge Commercial</i>
HALL F. W. & SON (NORWICH)	31	RUTTER ARTHUR, SONS & CO. (CAMBRIDGE & BURY ST. EDMUNDS) ...	<i>Near commencement Cambridge Topography</i>
Shop front builders :—		Tailors :—	
TAYLOR & SCARLETT LTD. (NORWICH)	32	STONE F. A. & SONS (NORWICH)	30
Shop & office fitters :—		WOOR & CO. (CAMBRIDGE)	<i>Near Name Cambridge Commercial</i>
GOOCH R. J. (BURY ST. EDMUNDS)...	7	Tallow merchants :—	
TAYLOR & SCARLETT LTD. (NORWICH)	32	MARK W. D. & SONS LTD.(NORWICH) 25	
YOUNGS J. & SON LTD. (NORWICH)	28	Timber merchants :—	
Sign writers :—		BUILDERS' DIRECT SUPPLY CO. LTD. (NORWICH)	29
NORTHFIELD & CO. (CAMBRIDGE)...	<i>Over second page Cambridge Commercial</i>	EASTERN COUNTIES TIMBER CO. LTD. (BURY ST. EDMUNDS).....	5
Skin rug manufacturer :—		RANSONS LTD. (NORWICH)	29
CHAPMAN PH. D. (FAKENHAM)	9	RIDGEON CYRIL & SON LTD. (CAMBRIDGE)	<i>Near Builders' Merchants</i>
Slating & tiling contractors :—			
RUYP ROBERT R. & SON LTD. (NORWICH)	27		

	PAGE		PAGE
Trade protection society :—		Valuers :—	
NORWICH & EAST OF ENGLAND GENERAL TRADES' PROTECTION SOCIETY	26	RUTTER ARTHUR, SONS & CO. (CAM- BRIDGE & BURY ST. EDMUNDS) ... <i>Near commencement Cambridge Topography</i>	16
Truss manufacturers :—		SPURLINGS & HEMPSON (IPSWICH)	16
RAMPLING S. (CAMBRIDGE)	8	STARR SIDNEY J. (NORWICH)	32
TAYLOR G. & SON (NORWICH)	30	WARREN & LING (CAMBRIDGE)	30
Undertakers :—		WHITE H. F. & CO. (NORWICH)	33
BAKER G. A. (KING'S LYNN)	20	Weighing machine manufacturer :—	
COOPER W. J. (NORWICH)	31	LEE ARTHUR F. (BURY ST. EDMUNDS)	5
FULLER ERNEST J. (GORLESTON) ...	10	Welders—Oxy-acetylene :—	
GOOCH R. J. (BURY ST. EDMUNDS)...	7	ABBOTT GEORGE LTD. (IPSWICH) ...	17
SAYLE ROBERT & CO. LTD. (CAM- BRIDGE)	<i>Near Name Cambridge Commercial</i>	Well borers :—	
SINGLETON EDWARD S. LTD. (IPSWICH)	16	LACK CHARLES & SONS LTD. (COT- TENHAM)	<i>Outside Front Cover & near commencement Cottenham</i>
YOUNGS J. & SON LTD. (NORWICH)	28	Wire netting manufacturers :—	
Upholsterer :—		BARNARDS LTD. (NORWICH)	24
LAND H. R. (BURY ST. EDMUNDS)...	5	Wool merchants :—	
Valuers :—		CHAPMAN PH. D. (FAKENHAM).	9
ALLMAN & CO. (NORWICH)	34	MARK W. D. & SONS LTD. (NORWICH)	25
BARWELL R. N. (ELY)	<i>Near Name Ely Commercial</i>	RAMSAY BROTHERS (NORWICH)	29
GRAY, SON & COOK (CAMBRIDGE) ...	9	Wrought iron work :—	
IRELANDS (NORWICH)	32	ABBOTT GEORGE LTD. (IPSWICH)...	17
		COWELL S. T. & SON (NORWICH).....	31

CAMBRIDGESHIRE

CAMBRIDGE is one of the eastern counties, and is inland, though its borders reach within a few miles of the sea and the great inlet called the Wash, and include the ports of Wisbech and Ely: it shelves gradually down from the upper sources of the Ouse, in the chalk country, to the lowlands of the rivers, and contains within its bounds the Isle of Ely and much other marsh ground. The upper part of the shire lies between the Ouse and Cam, the two heads of the Ouse: the lower part lies between the Ouse and the Nene, and is watered by their channels: these streams run into the Wash.

Cambridgeshire runs very nearly north and south, between 52 deg. 1 min. and 52 deg. 45 min. north latitude, and 0 deg. 31 min. east and 0 deg. 16 min. west longitude from Greenwich, Cambridge being in very nearly the same longitude as London. In shape the county is oblong, the southern part being wider than the northern: the greatest length is about 51 miles from north to south, and the greatest breadth 32 miles, but at Ely the breadth is not more than about 15 miles. On the north it is bounded by Lincolnshire; on the east by the Wisbech canal, the rivers Welney, Croft, Ouse and Lark, and the counties of Norfolk and Suffolk; on the south by Essex, Herts and Bedfordshire; on the west by Huntingdonshire; and on the north-west by Northamptonshire and the Catwater stream.

The parish of Redmore was by an Order of the County Council transferred from Norfolk to this county and its name altered to Redmere, and by an Order of September, 1895, the portion of the parish of Welney formerly in this county was transferred to Norfolk. By Local Government Board's Provisional Orders Confirmation (No. 14) Act, 1895, the parishes of Great Chishall, Little Chishall and Heydon were transferred from Essex to Cambridge. In the same year part of Papworth St. Agnes was transferred from Hunts, part of Royston added to Herts, and part of Wood Ditton to Cambridgeshire.

By these alterations the whole county now comprises 553,241 acres, and may be arranged under two great divisions—the Isle of Ely in the marsh lands, with 238,073 acres, and Cambridgeshire proper, with 315,168 acres. The population of the whole county in 1871 was 186,905; in 1881, 185,594; and in 1891, 185,822.

The population of the administrative county of Cambridgeshire was in 1901, 120,264; in 1911, 128,322, in 1921, 129,602, and in 1931, 140,004, viz.: males, 69,324; females, 70,680. The population of the administrative county of the Isle of Ely was in 1901, 64,495; in 1911, 69,752, in 1921, 73,817, and in 1931, 77,705, viz.: males, 39,181; females, 38,524. Thus the total population of the whole county was in 1931, 217,709.

Cambridgeshire first belonged to the Iberians, and afterwards to a British tribe called the Iconi, and being overrun by the Romans was by them included in the province Flavia Cæsariensis. The Romans had a town or settlement at Cambridge. On the retreat of the Romans it was held by the Welsh, but when they were driven out it was settled by the same English Waring and Frisian clans as Norfolk and Suffolk, being most probably known as the Westfolk. When the present kingdom of England was formed the land took the name of Grantbridgeshire; in 870 it was wasted by the Danes, who

destroyed Cambridge and the minsters of Ely, Soham and Thorney. In 875 the invaders again occupied the country, and obtained afterwards a permanent settlement amongst the East English; but in 921 an army of these settlers surrendered at Cambridge to King Edward I. surnamed the Elder. In 1010 a fresh swarm of Danes, under King Swain, again burned Cambridge. On the accession of William the Norman to the English kingdom, almost the only part of the land which resisted him was the Isle of Ely, where the gallant Hereward held out for nearly seven years, until 1074, when he was overpowered.

The northern part of the county, including the Isle of Ely, is for the most part fen land, and comprises nearly half of the Great Level of the Fens, called the Bedford Level, which covers in all 680,000 acres of rich land; the remainder of it is in Norfolk, Lincoln and Hunts; this area, which was drained in the first instance by Sir Cornelius Vermuyden, a Dutchman, about the year 1629, and subsequently reclaimed and drained by successive engineers, is still only preserved by great care and watchfulness; in place of hedges the fields are separated by ditches which communicate with wider cuttings, and these again flow into the natural water-courses of rivers, which carry off the drainage: steam engines have largely taken the place of windmills for pumping the water from the ditches into the larger drains, and these are provided with sluices to regulate the supply of water for navigation, as the great drains are used as canals; in parts provision is made for excess of water in rainy weather by what are known as washlands, notably those some 20 miles in length from Earith (Hunts), across Cambridgeshire to Denver sluice (Norfolk), situated between the Hundred-feet (or New Bedford river), constructed after 1649, on the south and the Old Bedford river (dating from 1630) on the north: these washlands are flooded when the upland waters come down too fast to be discharged by the rivers and cover about 5,000 acres, affording rich pasture land. The black poplar, ash and alder are about the only trees of any size that flourish in this district, and at one time the fens were the resort of many species of wild fowl, but these latter have considerably diminished through the operation of draining. Sedge-cutting is one of the remaining fen industries, and at certain seasons the gathering of the couch-grass (*Triticum Repens*), which grows abundantly; of late years a large acreage has been devoted to potato growing and this affords considerable employment.

The Great Fen offers subjects of interest to the naturalist, the geologist and the engineer, and this Great Level has been from an early period divided into the North Level, the Middle Level and the South Level, Cambridgeshire being comprised in the last two; of the mores or inland lakes Whittlesey was the largest, but this was drained by the Middle Level Commissioners and brought under cultivation; and at Thorney, near here, great improvements in this direction were made under the supervision of the Duke of Bedford, whose ancestor, Francis, Earl of Bedford, in 1634, undertook the charge of the great drainage operations.

On the southern border of the shire the Gog-Magog and other hills rise to a height of about 300 feet. The upland is watered by the Ouse and its branches; the Ouse enters the

shire on the west from Huntingdonshire, and passes through to the city of Ely on the east, proceeding to Downham and the sea at Lynn, in Norfolk: above Ely it receives the Cam, running down from Cambridge, where it is navigable, and just above which it is joined by the Rhea, from Hertfordshire and the south west; below Ely the Ouse receives the Lark or Mildenhall river from Suffolk, navigable from Bury, and the Croft or Welney, from the borders of Norfolk: the Ouse is navigable for shipping up to Ely; the name of this river is Iberian, and is one of the very common names given to rivers by the Celts, like Thame, Dour and Dæe: there is an Ouse in Cambridgeshire, Buckinghamshire, Sussex and Yorkshire; an Oise (anciently Axona) in France, an Auser and an Æsar in Italy and an Æous in Greece. The Nene is another of these names; the lower part only of this river passes through Cambridgeshire, where it splits into three channels, which have been much changed by drainage works: one channel is called the Catwater or Shire Drain, and runs between Cambridgeshire and Northamptonshire; a second, called Morton Leam, passes south to Wisbech, whence it is navigable to the sea; and the third, under the name of the Old Nene, or Whittlesea Dyke, flows by Whittlesea and March to the Ouse or Welney, at Salter's Lode Sluice.

Cambridgeshire in respect to the annual amount of rainfall is one of the driest counties in England. The average is about 22 inches yearly. Observations of the rainfall are daily made at about thirty stations in the county. Most rain falls with south-west winds, while those from the south-east are the driest; in the months of the year, December and January have the dampest atmosphere; May and July the driest. In the fen district, the atmospheric conditions often present marked peculiarities: here the *mirage* is not of unfrequent occurrence, when places which under ordinary circumstances are below the horizon become visible, being tilted up into the air, as it were, by refraction. Moist air, a warm day and the sun low in the heavens, are stated by Mr. Skertchly to be necessary for the production of this phenomenon.

The soil generally is fertile, corn being raised in the uplands as well as in the lowlands, and there is grazing in the latter. The produce consists of wheat (the Burwell wheat having a high reputation as seed), and other corn crops, cattle, sheep, Cottenham cheese (the production of which has much diminished), butter, fruit, hay, coleseed, osiers, cabbages, beans, potatoes, asparagus from Ely, reeds for thatching, chalk, lime and turf for fuel (much used); mangold wurtzel and carrots are grown in large quantities on the fen lands; the produce is chiefly sent to London from the ports of Lynn, Ely and Wisbech, and from Cambridge and other towns by railway. In the Cottenham and Willingham districts and around Wisbech much fruit is grown, especially strawberries, gooseberries, apples and plums, and sent to the London and Manchester markets.

Oolitic clays form the western part of Cambridgeshire: the river Cam runs along the centre in a valley, formed by the greensand and gault clay, while to the south and east of that river all is chalk, which rises in the Gog-Magog Hills and Royston Downs to heights of from 300 to 500 feet. These chalk hills are a continuation of the Chiltern Hills of Buckinghamshire. In the north of the county we have a portion of the fen land which encircles the Wash, a level tract intersected by great dykes or drains.

According to the Mines Department Report and Statistics for 1931, the only minerals raised were, chalk, 251,239 tons; chert and flint, 520 tons; clay, 855,455 tons; gravel and sand, 6,358 tons, and limestone, 200 tons.

Brewing and malting are large trades. Brick-making is carried on to some extent, the chief material used in building being brick. Lime-burning for manure employs many persons, chiefly in the southern parts, and coprolite works give

employment to a few persons. The number of millers is considerable, and much corn is ground up and oilseed crushed. Basket-making, for which osiers are worked up, and mat-making occupy many persons. As there are so many navigable cuts and drains in the county, the employment of bargemen and boatmen is large, and many persons are engaged in ship, boat and barge building. Printing and bookselling employ many persons, chiefly at Cambridge, where books are printed at the University and other presses. There are paper and parchment works.

Race horses are trained on the downs near Newmarket.

The county is well provided with railway communication to all parts of England. The lines mostly belong to the Great Eastern and Great Northern sections of the London and North Eastern, including two trunk lines to London. Cambridge is a great railway centre, and communicates with London *via* Hitchin, by the Great Northern section, and through Essex and Herts by the Great Eastern section, and northward to Ely and March, which are also centres. The Great Eastern section has the principal lines in the county; one goes from Cambridge eastward through Newmarket and Bury St. Edmunds to Haughley junction, where it joins the main line to Norwich and Ipswich; a second line leaving Cambridge runs north-east to Ely and Thetford, with a branch through Fordham to Mildenhall; another line runs from Newmarket to Ely, and thence to St. Ives and to March; and another from Cambridge to St. Ives, whence it returns into the county to March and Wisbech; and from March a short line runs to Peterborough, connecting with the London, Midland and Scottish line.

There is a line from Cambridge to Hitchin on the Great Northern section, and a line of the London, Midland and Scottish Railway Company crosses the Great Northern section at Sandy, through Bedford to Bletchley and Oxford.

The Midland and Great Northern Joint Railway runs from Peterborough through Thorney to Wisbech, Sutton Bridge and King's Lynn and then on throughout Norfolk, embracing Cromer, Norwich and Yarmouth and terminating at Lowestoft.

The old high roads are the Old North Road, from London to York and Edinburgh, by Royston, with a branch to Cambridge; the London, Norwich and Newmarket Road, with a branch to Cambridge; and the Cambridge and Huntingdon Road, which joins the Great North Road. A branch of the Great North Road runs through the Isle of Ely by March and Wisbech.

The southern part of the county is crossed by the old Roman road of Icknield Street (which was also a British road of the Iceni) from Newmarket to Royston, and by Ermine Street from Royston to the north-west. The *Via Devana*, another of these ways, passed through Cambridge towards Godmanchester, where it met the Ermine Street, and another through Ely to Cambridge; most of these have now been obliterated or diverted.

Cambridgeshire, under the name of Grantbridgeshire, was divided previously to Domesday Survey in the same manner as now. The Isle of Ely, in the north part of the shire, which of old formed two hundreds, now forms five—Ely city, with 16,742 acres; Ely, with 25,925 acres (exclusive of the city of Ely); Wisbech, with 61,157 acres; North Witchford, with 85,275 acres; and South Witchford, with 37,462 acres.

In the rest of the shire are the hundreds of Northstow, in the north midland, with 19,651 acres; Staplow (anciently Staplehow) in the north midland, with 40,775 acres; Cheveley (Newmarket), in the east, with 12,905 acres; Radfield, in the south-east, with 23,869 acres; Staine, in the south-east midland, with 18,917 acres; Whittlesford, in the south, with 11,078 acres; Plendish (anciently Plaming-dike), exclusive of Cambridge, in the south midland, with

11,906 acres; Thriplow, in the south-west, with 16,160 acres; Chilford (Linton), in the south-west, with 22,364 acres; Armingford or Royston (named from the ford of Ermine Street), in the south-west, with 29,287 acres; Wetherley, in the south-west midland, with 16,160 acres; Longstow, in the west, with 25,500 acres; Chesterton, near Cambridge, in the south midland, with 15,847 acres; and Papworth, in the west midland, with 26,923 acres.

The county is in the South Eastern circuit.

Cambridgeshire includes two shires or separate jurisdictions, the shire proper and Ely. The shire proper has its county town at Cambridge, where the assizes and quarter sessions are held, and is divided into six petty sessional divisions, viz.:—Arrington and Melbourne (sittings at Arrington and Melbourne), Bottisham (sittings at Bottisham), Cambridge (sittings at Chesterton), Caxton (sittings at Caxton), Linton (sittings at Linton), Newmarket (sittings at Newmarket). The Isle of Ely has separate coroners.

The autumn and winter assizes are held at Cambridge; the summer assize is held at Wisbech. The April and October sessions for the Isle of Ely are held at Ely; the January and July sessions at Wisbech: the Isle of Ely has four petty sessional divisions, viz.:—Ely and South Witchford (sittings at Ely), North Witchford, Chatteris Sub-Division (sittings at Chatteris), March Sub-Division (sittings at March), Whittlesey and Thorney (sittings at Whittlesey) and Wisbech (sittings at Wisbech). Cambridgeshire is joined with Huntingdonshire in the shrievalty.

County Courts are held at Cambridge, Ely, March, Newmarket and Wisbech, in Circuit No. 35. Cambridge has jurisdiction in Bankruptcy cases.

The county has 169 civil parishes (131 parishes in Cambridge proper, and 38 parishes in the Isle of Ely) and 180 Ecclesiastical parishes and parts of 13. The greater part is in the diocese of Ely, forming the archdeaconry of Barton, which is subdivided into the rural deaneries of Barton, Bourn, Cambridge, Camps, Cheveley, Fordham, North Stowe, Quy and Shingay; four parishes are in the diocese of Norwich and three in that of St. Albans.

The Isle of Ely (which is the northern portion of the county) forms, for ecclesiastical purposes, part of the archdeaconry of Wisbech, which is divided into the rural deaneries of Ely, March and Wisbech.

The municipal boroughs are Cambridge and Wisbech, the former of which has a separate court of Quarter Sessions.

The chief towns are:—Cambridge, with its celebrated university, population in 1911, 40,027. In 1912 the municipal borough of Cambridge was considerably extended and the population increased to 55,812. In 1931 the population of the borough was 66,803. Ely, with the episcopal establishment and railway station, population in 1931, 8,382; Wisbech, in the Isle of Ely, with an export trade by water, and supplying a great part of the district with coals and timber, 12,005; March, in the Isle of Ely, an ancient town and a great railway station, 11,276; Thorney, in the Isle of Ely, formerly famous for its abbey, which is still a fine structure, (1921) 2,165; Chatteris, in the Isle of Ely, 5,153; Soham, which had anciently an abbey, (1921) 4,737; Whittlesea, in the Isle of Ely, also formerly possessing an abbey, 8,299; Whittlesea, or Whittlesey, has flax-scutching and oil mills. Linton, a small town in the south, (1921) 1,446. Newmarket is in the administrative county of West Suffolk.

The ecclesiastical edifices of the Isle of Ely are remarkably handsome.

The Registration districts are:—

No.	Name.	Acres.	Population in 1921.
179	Caxton.....	51,403	7,929
180	Chesterton	80,995	41,008
181	Cambridge	3,233	42,061
182	Linton	50,916	10,351
183	Newmarket.....	101,353	30,603
184	Ely	80,741	20,573
185	North Witchford	59,584	19,103
186	Whittlesey	26,199	7,623
187	Wisbech	112,069	44,486

Under the provisions of the Local Government Act 1929, the administration of the Poor Law was transferred to the Cambridgeshire and Isle of Ely County Councils on 1st April, 1930.

The following is a list of the rural districts:—
Cambridgeshire.

Caxton and Arrington	Melbourn Newmarket Swavesey
Chesterton (under Cambridge)	
Linton	

Isle of Ely.

Ely	Thorney Wisbech
North Witchford (under Doddington)	

Lists of the parishes included in these districts will be found under the heading for each of the above places in the Places Section of the directory.

The following is a list of the hundreds in the county, with the parishes contained in them:—

Hundred of Armingford:—Abington-in-the-Clay or Abington Pigotts, Bassingbourn, Croydon-cum-Clapton, East Hatley, Guilden Morden, Littleington, Melbourn, Meldreth, Royston (part of), Shingay, Steeple Morden, Tadlow, Wendy, and Whaddon.

Hundred of Chesterton:—Chesterton, Childerley, Cottenham, Dry Drayton, and Histon.

Hundred of Cheveley:—Ashton-cum-Silverley, Cheveley, Kirtling, Newmarket All Saints, and Wood Ditton.

Hundred of Chilford:—Babraham, Castle Camps, Great Abington, Great Bartlow, Hildersham, Horseheath, Linton, Little Abington, Pampisford, Shudy Camps, and West Wickham.

Hundred of Ely (Isle of Ely):—Downham and Littleport.

Hundred of Flendish:—Cherry Hinton, Fen Ditton, Fulbourn All Saints and St. Vigors, Horningsea, and Teversham.

Hundred of Longstow:—Bourn, Caldecote, Caxton, Croxton, Eltisley, Gamlingay, Great Eversden, Hardwick, Hatley St. George, Kingston, Little Eversden, Little Gransden, Longstow, and Toft.

Hundred of North Witchford (Isle of Ely):—Chatteris, Doddington, March, St. Mary and St. Andrew Whittlesey.

Hundred of Northstow:—Girton, Impington, Landbeach, Lolworth, Long Stanton All Saints, Long Stanton St. Michael, Madingley, Milton, Oakington, Rampton, and Waterbeach.

Hundred of Papworth:—Boxworth, Conington, Elsworth, Fen Drayton, Graveley, Knapwell, Over, Papworth St. Agnes, Papworth St. Everard, Swavesey, and Willingham.

Hundred of Radfield:—Balsham, Brinkley, Burrough Green, Carlton-cum-Willingham, Dullingham, Stetchworth, West Wrating, West Waterless, and Weston Colville.

Hundred of South Witchford (Isle of Ely):—Coveney, Grunty Fen, Haddenham, Manea Chapelry, Mepal, Sutton Strettham, Welches Dam, Wentworth, Wilburton, Witcheam, and Witchford.

Hundred of Staine:—Bottisham, Great Wilbraham, Little Wilbraham, Swaffham Bulbeck, Swaffham Prior, and Stow-cum-Qny.

Hundred of Staploe:—Burwell, Chippenham, Fordham, Isleham, Kennett, Landwade, Snailwell, Soham, and Wicken.

Hundred of Thriplow:—Foulmire, Foxton, Great Shelford, Harston, Hauxton, Little Shelford, Newton, Stapleford, Thriplow, and Trumpington.

Hundred of Wetherley:—Arrington, Barrington, Barton, Comberton, Coton, Grantchester, Harleton, Haslingfield, Orwell, Shepreth, and Wimpole.

Hundred of Whittlesford:—Duxford, Hinxton, Ickleton, Sawston, and Whittlesford.

Hundred of Wisbech (Isle of Ely):—Elm, Leverington, Newton, Outwell, Parson Drove Chapelry, Thorney, Tydd St. Giles, Upwell, Wisbech St. Mary, and Wisbech St. Peter.

Cambridge Borough and University:—All Saints, Holy Sepulchre, Holy Trinity, St. Andrew the Great, St. Andrew the Less, St. Benedict, St. Botolph, St. Clement, St. Edward, St. Giles, St. Mary the Great, St. Mary the Less, St. Michael, and St. Peter.

Ely City:—Ely College, Ely St. Mary, Ely Trinity, and Ely Westmoor Fen.

Parliamentary Representation of Cambridgeshire.

Cambridgeshire, under the Representation of the People Act, 1918, now returns one member. The municipal borough of Cambridge also returns one member and the University two members.

MEMBER OF PARLIAMENT FOR THE COUNTY.

Capt. Richard G. Briscoe M.O., D.L. (O.), Longstowe hall, Cambridge; 3 Smith street, Westminster S W 1 & Carlton & Guards' clubs, London

MEMBER OF PARLIAMENT FOR THE BOROUGH OF CAMBRIDGE.

Sir Douglas Cochrane Newton K.B.E., D.L., J.P. (O.), Croxton park, St. Neots; 105 Eaton place S W 1 & Carlton & Boodle's clubs, London

MEMBERS OF PARLIAMENT FOR THE UNIVERSITY.

Sir John James Withers C.B.E., M.A., LL.D. (C.), B 6 college, St. Catharine's college, Cambridge; 54 Gloucester terrace, Hyde park W 2; 4 Arundel street W C 2 & Carlton club, London

Godfrey Harold Alfred Wilson esq. O.B.E., M.A. (O.), Clare College, Cambridge; & Athenaeum & Oxford & Cambridge clubs, London

Member of Parliament for the Isle of Ely.

James A. E. de Rothschild esq. J.P. (L.), Waddesdon manor, Aylesbury, Bucks; & 23 St. James's place S W 1 & Reform, Turf & Jockey clubs, London

Military.

The troops in the county are under the Eastern Command; head quarters, Horse Guards, London S W 1

TERRITORIAL ARMY.

Cambridge & Isle of Ely Territorial Army Association.
President & Chairman, C. R. W. Adeane C.B., J.P.
(lord lieut)

Vice-Chairman, Sir Charles Stanley D.L., J.P

Military Members.

Lt.-Col. G. L. Archer T.D., T.A. Reserve
Lt.-Col. B. W. Beales V.D., J.P. late 1st Battalion Camb. Regt
Maj. C. B. Bennett, 54th (East Anglian) Divl. Engineers
Maj. G. B. Bowes T.D. late 1st Battalion Camb. Regt
Lt.-Col. C. V. Canning M.C. 1st Batt. Camb. Regt
Col. M. O. Clayton D.S.O., D.L. late 1st Batt. Camb. Regt
Col. W. P. Cutlack T.D., D.L. Territorial Army
Maj. F. N. D. D. Digby, 1st Batt. Camb. Regt
Col. J. Griffiths C.M.G., T.D., M.D., F.R.C.S. Territorial Army (ret)
Maj. E. S. Peck, late 1st Batt. Camb. Regt
Maj. B. Pooley M.C., T.D. late 1st Battalion Camb. Regt
Capt. S. I. W. Smith, 1st Battalion Camb. Regt
Lt.-Col. L. Tebbutt T.D., D.L., J.P. late Territorial Reserve
Lt.-Col. F. E. A. Webb O.B.E., T.D. late R.A.M.C. (T)

Representative Members.

County Council.

Maj. S. G. Howard O.B.E., D.L., J.P. (Cambridge)
L. H. Luddington esq. D.L., J.P. (Isle of Ely)
T. Peake J.P. (Isle of Ely)
Maj. Sir C. W. Stanley D.L., J.P. (Cambridge) (vice-chairman)

University of Cambridge.

Bt. Lt.-Col. F. J. M. Stratton D.S.O., O.B.E., T.D., M.A., D.L., T.A. Reserve

Co-opted Members.

A. B. Coulter esq
Capt. W. R. Elworthy O.B.E. late Territorial Reserve
Maj. W. N. Phillips, late R.E. (T.A)
Maj. G. D. Pryor J.P. late 1st Batt. Camb. Regt
Lt.-Col. A. S. W. Stanley D.L., J.P. late 4th Battalion Suffolk Regiment
Lient. & Qr. Mr. W. Stubbings D.C.M. 1st Batt. Camb. Regt
Capt. S. W. Sykes M.C
Brig.-Gen. P. A. Turner O.M.G
Secretary, H. S. Rogers, The Drill hall, East road, Cambridge. T A "Territorial Association, Cambridge"

Units administered by the Association.

Royal Engineers.

54th (East Anglian) Divisional Engineers, 250th Field Co. (Headqrs. & 1 Section)

Infantry.

1st Battalion Cambridgeshire Regt

Hunting Information.

FOXHOUNDS.

Cambridgeshire.

Kennels (erected in 1871) at Oaxton; Douglas Crossman esq. J.P. Cokenach, Royston, Herts & Noel Thornhill esq. M.C., J.P. Diddington hall, Buckden. Huntingdon, masters; Major A. A. Comerford, The Limes, Potton, Beds, hon. secretary; 50 couples of hounds; hunting days, Mondays, Tuesdays & Fridays & occasionally Saturdays; Kimbolton, Cambridge, St. Neots, Huntingdon & Royston are convenient centres; Old North Road is the nearest station to the kennels

HARRIERS.

Cambridgeshire.

Kennels at Tunbridge hall, Bottisham; R. T. Cadbury esq. & G. E. F. Douty esq. are joint masters; Mr. John Towler, Tunbridge hall, Bottisham, Cambridge, hon. sec.; 15 couples of 18-20 inch harriers; hunting days, wednesdays & saturdays; Cambridge & Newmarket are convenient centres; Bottisham is the nearest station to the kennels

DRAGHOUNDS.

Cambridge.

Kennels at the Paddocks, Cherryhinton road, Cambridge; about 10 couples of hounds; hunting days, Mondays & Thursdays; Cambridge is the best centre; Cambridge, 1½ miles distant, is the nearest station to the kennels

BEAGLES.

Trinity (Cambs) Foot Beagles.

Kennels at Barton; S. Lycett Green esq. Pitt club, Cambridge, master; J. Dinsdale esq. Pitt club, Cambridge, hon. secretary; 26½ couples of 15-inch beagles; hunting days, Mondays, Tuesdays, Thursdays & Saturdays; Cambridge is the best centre & is the nearest station to the kennels

Fairs & Markets.

Cambridge, fairs, (Midsummer) June 24 & three following days for horses, cattle & general merchandise & (Sturbridge) September 25 for one week; general market day, Saturday; there is a sheep & very large pig market on Monday & a poultry market on Wednesday
 Chatteris, fairs, last Friday in April & Friday before Michaelmas
 Cherry Hinton, feast, first week in October
 Ely, fairs, last Thursday in May (except when that day falls on Holy Thursday & then on the Thursday before) & October for three days each; market day, Thursday
 Foxton, fair at Easter
 Fulbourn, feast, Monday & Tuesday following first Sunday after Trinity
 Grantchester, feast held on July 25, unless it falls on Saturday or Sunday, in which case it is held on the following Monday
 March, fairs, Monday before Whit Sunday & third Tuesday in October; market day, Wednesday
 Newmarket, market day, Tuesday
 Reach, horse fair on Rogation Monday
 Soham, cattle fair, May 9 & three days' pleasure fair or feast commencing on the Monday next before the Nativity of St. John the Baptist
 Whittlesea, fair for horses, June 13; market day, Friday
 Wisbech, fairs on the Saturday after the end of Lynn, February 14th, fair (which lasts seven days), second Thursday in May & July 25 for horses; first Thursday in August for beasts & third Wednesday in September for hiring; market days, Thursday & Saturday for cattle & Saturday for corn; an annual fat stock show is held in December

The following Table shows the acreage under each kind of crop, and the number of horses, cattle, sheep and pigs in the county of Cambridge (exclusive of the Isle of Ely), as taken from the Agricultural Returns, 1931:—

CROPS.	ACRES.	LIVE STOCK.	NUMBER.
Wheat	36,352	Horses for Agriculture and Brood Mares	7,807
Barley	37,771	Stallions	45
Oats	20,895	Unbroken Horses:—	
Mixed Corn	741	1 year and above	976
Rye	613	Under 1 year	507
Beans	5,857	Other Horses	1,006
Peas	2,454	Cows in Milk	6,965
Potatoes	2,915	Cows in Calf	1,142
Turnips and Swedes	4,728	Heifers in Calf	2,290
Carrots	121	Bulls	431
Mangold	4,276	Other Cattle:—	
Cabbage for fodder, Kohl-rabi and Rape	3,765	2 years and above	3,314
Cabbage for human consumption	431	1 year and under 2	5,765
Brussels Sprouts	1,931	Under 1 year	5,111
Cauliflower or Broccoli	98	Ewes kept for Breeding	30,817
Sugar Beet	10,079	Rams and Ram Lambs	763
Celery	395	Sheep:—	
Vetches or Tares	1,910	1 year old and above	8,494
Lucerne	1,366	Under 1 year	28,808
Mustard for Seed	2,185	Sows kept for Breeding	6,541
Mustard for Fodder	1,240	Boars	452
Linseed	246	Other Pigs	38,717
Small Fruit:—			
Strawberries	795		
Raspberries	175		
Currants and Gooseberries	1,121		
Others, including Mixed Areas	145		
Clover and Rotation Grasses:—			
For Hay	33,436		
Not for Hay	5,994		
Permanent Pasture:—			
For Hay	21,232		
Not for Hay	40,658		
Bare Fallow	11,955		

Agricultural Holdings.

Above 1 and not exceeding 5 acres	932
Above 5 and not exceeding 20 acres	814
Above 20 and not exceeding 50 acres	603
Above 50 and not exceeding 100 acres	392
Above 100 and not exceeding 150 acres	155
Above 150 and not exceeding 300 acres	321
Above 300 acres	225
Total	3,442

The following Table shows the acreage under each kind of crop, and the number of horses, cattle, sheep and pigs in the Isle of Ely, as taken from the Agricultural Returns, 1931 :—

CROPS.	ACRES.	LIVE STOCK.	NUMBER.
Wheat	41,431	Horses for Agriculture and Brood Mares	10,165
Barley	14,651	Stallions	32
Oats	17,576	Unbroken Horses :—	
Mixed Corn	442	1 year and above	1,363
Rye	647	Under 1 year	720
Beans	3,489	Other Horses	775
Peas	3,130	Cows in Milk	5,111
Potatoes	32,990	Cows in Calf	841
Turnips and Swedes	532	Heifers in Calf.....	1,236
Carrots	1,646	Bulls	260
Mangold	4,456	Other Cattle :—	
Cabbage for fodder, Kohl-rabi and Rape	703	2 years and above	4,135
Cauliflower or Broccoli	193	1 year and under 2	4,925
Vetches or Tares.....	414	Under 1 year	4,782
Lucerne	251	Ewes kept for Breeding	3,028
Mustard for Seed	3,046	Rams and Ram Lambs.....	38
Sugar Beet	21,662	Other Sheep :—	
Celery	2,040	1 year and above	3,863
Small Fruit :—		Under 1 year	3,146
Strawberries	2,609	Sows kept for Breeding	5,233
Raspberries	209	Boars.....	360
Currants and Gooseberries	2,005	Other Pigs	33,329
Others, including Mixed Areas	50		
Clover and Rotation Grasses :—			
For Hay	4,942		
Not for Hay.....	625		
Permanent Pasture :—			
For Hay	12,206		
Not for Hay.....	30,292		
Bare Fallow.....	1,853		

Agricultural Holdings.

Above 1 and not exceeding 5 acres.....	1,057
Above 5 and not exceeding 20 acres	1,495
Above 20 and not exceeding 50 acres.....	847
Above 50 and not exceeding 100 acres	438
Above 100 and not exceeding 150 acres	182
Above 150 and not exceeding 300 acres	237
Above 300 acres	108
	—
Total	4,364
Total acreage of the county	553,241

COUNTY COUNCIL OF CAMBRIDGE

Local Government Act, 1888, 51 & 52 Vic. c. 41 & Local Government Clerks Act, 1931.

Under the above Act, Cambridgeshire, excluding the Isle of Ely, is a separate & distinct administrative county (sec. 46 (1) c), governed by a County Council, consisting of 16 aldermen & 48 councillors

The chairman, by virtue of his office, is justice of the peace for the county, without qualification (sec. 46)

The police for the county are under the control of a standing joint committee of the Quarter Sessions & the County Council, appointed as therein mentioned (secs. 9 & 46).

The Local Government Act, 1931, separates the office of Clerk of the Peace for the County from the office of Clerk to the County Council. Future appointments of Clerk of the Peace will be made by the Court of Quarter Sessions & of the Clerk to the Council by the County Council

The coroners for the county are appointed by the County Council

The clerk of the peace for the county is also the clerk of the County Council (sec. 83-1)

The administrative business, formerly transacted by the justices, is transacted by the County Council

Meet at Cambridge.

Chairman, William Clark Jackson, J.P., The Green, Fowlmere, Royston, Herts.

ALDERMEN.

Retire in March, 1934.

Adeane Mrs. Madeline P. C. B., J.P. Babraham hall, Cambridge
 Beales Barnet William J.P. Blantyre, Glisson road, Cambridge
 Bradford Marcus Dennis, Brooklands house, The Avenue, Cambridge
 Ellis Joseph Watson M.D.Brux., M.R.C.S.Eng. Swavesey, Cambs
 Francis Henry Clement, Burleigh house, Newmarket road, Cambridge
 Newton Sir (George) Douglas Cochrane K.B.E., M.P., D.L., J.P. Croxton park, St. Neots, Hunts
 Taylor Sidney Augustus J.P. The Lawn, Newmarket
 Tebbutt Lieut.-Col. Louis T.D., D.L., J.P. Stagsholt, 7 Gresham road, Cambridge

Retire in March, 1937.

Adeane Charles Robert Whorwood C.B., J.P. (lord lieut.), Babraham hall, Cambridge
 Clark Mrs. E. Mellish J.P. 53 Grange road, Cambridge
 Dalton James Henry Chesshyre M.B.E., M.D., J.P. The Plot, Adams road, Cambridge
 Howard Stephen Goodwin C.B.E., D.L., J.P. The Moat, Upend, Kirtling, Newmarket
 Jackson William Clark J.P. The Green, Fowlmere, Royston, Herts
 Stanley Sir Charles Wentworth M.A., D.L., J.P. Bentley corner, Trumpington road, Cambridge
 Taylor William Joseph, Homebush, Wood Ditton
 Webber Mowbray Frederick Vivian James Arthur M.B.E., D.L., J.P. Wimbish Manor house, Shepreth, Royston, Herts

COUNCILLORS.

Elected March, 1931.

Electoral Division.	Names & Addresses.
Balsham.....	Edward Granville Gordon Frost J.P. 10 Cranmer road, Cambridge
Bassingbourn	Ernest Oswald Fordham J.P. Ringdale, Steeple Morden
Bottisham.....	Frederick Henry Fry, Longmeadow, Lode
Bourn	Miss Ellen Briscoe, 4 Gresham road, Cambridge
Burwell.....	George Webb, Berkeley house, Burwell, Cambridge
Cottenham	Robert Ellis M.D. The Limes, Cottenham, Cambridge
Dullingham	Donald William King, Brinkley
Duxford	Arthur Lionel Routh, Norman hall, Ickleton
Elsworth	Edward Ashcroft, Home farm, Graveley
Fordham	George Fredk. Townsend, Church street, Fordham
Fowlmere	Carlton Maulkin Nash, Brook farm, Fowlmere
Fulbourn	Abraham Basil John Chaplin J.P. Fulbourn, Cambridge
Gamlingay	Miss Constance Amelia Cochrane J.P. The Downs, Croxton, St. Neots
Grantchester	James Nutter, jun. Lyndewode, Grantchester, Cambridge
Harston.....	Sir (William) Graham Greene K.C.B., J.P. Harston house, Harston, Cambridge
Histon	William James Unwin, Impington, Cambridge
Isleham	Herbert Pering Carter J.P., Kennett hall, Newmarket
Linton	Augustus Diddell, Cambridge rd. Linton, Cambridge
Melbourn	Alfred Russell Fordham M.A., J.P. Melbourn Bury, Royston, Herts
Morden, Steeple.....	Frank Matthews, Steeple Morden
Sawston.....	Commr. Reginald Francis Eyre Huddleston R.N. (ret.) D.L., J.P. Sawston hall, Sawston
Shelford, Great.....	Harold William Stannus Gray, Gog Magog hills, Babraham

Electoral Division.	Names & Addresses.
Soham—	
East Division.....	Samuel Moore J.P. The Grange, Soham
West Division	William Ernest Mann, Carmuiris, Soham
Swavesey	Robert Mailer, Park farm, Buckden, Hunts
Waterbeach	Bertram Pearson J.P. Trinity Hall farm, Milton, Cambridge
Willingham	George William Hart J.P. High street, Willingham, Cambridge
Wood Ditton	Henry Gardner J.P. Church Hall farm, Wood Ditton, Newmarket
Borough of Cambridge:—	
Abbey, No. 1.....	Edward Owen Brown, Barrow Hatch, Trumpington road, Cambridge
Abbey, No. 2.....	Edwin Darlington J.P. 55 Montague road, Cambridge
Bridge	Walter Henry Bansall, 42 De Freville avenue, Cambridge
Castle.....	Wm. Luard Raynes, West point, Adams road, Cambridge
Fitzwilliam	Josephine Rebecca Wolf, The Pytell, Newnham walk, Cambridge
Market	Harry Franklin, 2 Gresham road, Cambridge
New Town, No. 1.....	John Morris Bull, 220 Hills road, Cambridge
New Town, No. 2.....	Mrs. Jane Anderson Scott, 165 Huntingdon road, Cambridge
Petersfield, No. 1.....	William Kilsby, Kingswood, 27 St. Barnabas road, Cambridge
Petersfield, No. 2.....	Edward James Marston Alban Smith, 16 Park parade, Cambridge
Romsey, No. 1.....	Clara Dorothea Rackham J.P. 9 Park terrace, Cambridge
Romsey, No. 2.....	Mary Carter, 23, Cavendish road, Cambridge
St. Andrew's	Walter John Pollock, 30 Station road, Cambridge

Electoral Division.	Names & Addresses.
St. Matthew's, No. 1...	John Brignell, 42 Newmarket road, Cambridge
St. Matthew's, No. 2...	Albert Ernest Stubbs, 5 Arbury road, Cambridge
Chesterton—	
East Division	George Edwards, 47 St. Andrew's road, Cambridge
North Division	Annie Maria Suttle, 37 Hurst Park avenue, Cambridge

Electoral Division.	Names & Addresses.
South Division.....	George Hodson Lavender, 82 Chesterton road, Cambridge
West Division	Allen Beville Ramsay M.A. Magdalene lodge, Cambridge
Cambridge Without.....	Charles James Mapey, Ferndale, Cambridge road, Cherryhinton, Cambridge

LIST OF THE MEMBERS OF CAMBRIDGE COUNTY COUNCIL ARRANGED ALPHABETICALLY, AND THE ELECTORAL DIVISIONS FOR WHICH THEY RESPECTIVELY SIT.

Name.	Electoral Division.
Ashcroft E.	Elsworth
Bansall W. H.	Cambridge, Bridge
Brignell John	Cambridge, St. Matthew's, No. 1
Briscoe Miss Ellen.....	Bourn
Brown E. O.....	Cambridge, Abbey, No. 1
Bull John Morris	Cambridge, New Town, No. 1
Carter H. P., J.P.....	Isleham
Carter Mary	Cambridge, Romsey, No. 2
Chaplin A. B. J., J.P	Fulbourn
Cochrane Miss Constance Amelia, J.P	Gaunlingay
Darlington Edwin J.P.....	Cambridge, Abbey, No. 2
Diddell A.....	Linton
Edwards George	Chesterton, East
Ellis Robert M.D	Cottenham
Eyre-Huddleston Commdr. Reginald Francis R.N. (ret.) D.L., J.P	Sawston
Fordham A. R., M.A., J.P....	Melbourn
Fordham Ernest O., J.P.....	Bassingbourn
Franklin H	Cambridge, Market
Frost E. G. G., J.P.....	Balsham
Fry F. H	Bottisham
Gardner H., J.P.....	Wood Ditton
Gray H. W. S	Great Shelford
Greene Sir (William) Graham, K.C.B., J.P.....	Harston

Name.	Electoral Division.
Hart G. W., J.P.....	Willingham
Kilsby William.....	Cambridge, Petersfield, No. 1
King D. W.....	Dullingham
Lavender G. H.....	Chesterton, South
Mailer R.....	Swavesey
Mann W. E	Soham, West
Mapey C. J	Cambridge Without
Matthews F	Steeple Morden
Moore Samuel J.P	Soham, East
Nash Carlton Maulkin	Fowlmere
Nutter James, jun.....	Grantchester
Pearson B., J.P.....	Waterbeach
Pollock W. J ...	Cambridge, St. Andrew's
Rackham C. D., J.P	Cambridge, Romsey, No. 1
Raynes W. L.	Cambridge, Castle
Ramsay A. B., M.A.....	Chesterton, West
Routh A. L	Duxford
Scott Mrs. Jane Anderson ...	Cambridge, New Town, No. 2
Smith E. J., M. A	Cambridge, Petersfield No. 2
Stubbs A. E	Cambridge, St. Matthew's, No. 2
Suttle A. M	Chesterton, North
Townsend G. F.....	Fordham
Unwin W. J	Histon
Webb G	Burwell
Wolf J. R	Fitzwilliam, Cambridge

COUNTY OFFICIALS.

Clerk of the County Council, Ashley Tabrum O.B.E., LL.M. Shire hall, Castle hill, Cambridge
 Deputy Clerk of the County Council, P. A. S. Stringer, Shire hall, Castle hill, Cambridge
 County Treasurers, Barclays Bank Ltd. Cambridge
 County Analyst, Solomon Greenberg F.I.C. Tenison road, Cambridge
 County Medical Officer & School Medical Officer, Frank Robinson M.D., B.Ch.Vict., D.P.H., B.C.P.S.Eng. Shire hall, Castle hill, Cambridge
 Assistant School Medical Officer, Miss Jessie Handyside Gellatly M.D., Ch.B., D.P.H., Edin. Shire hall, Castle hill, Cambridge
 Tuberculosis Officer, W. Paton Philip M.C., M.B., Ch.B., D.P.H. 1 Camden place, Regent st. Cambridge
 County Architect, Herbert Henry Dunn F.R.I.B.A. Shire hall, Castle hill, Cambridge
 Education Secretary, Henry Morris M.A. Cambridge

Chief Constable, W. Varney Webb, County Constabulary office, Cambridge
 County Surveyor, A. E. Peake P.A.S.I. Shire hall, Castle hill, Cambridge
 County Returning Officer, Ashley Tabrum O.B.E., LL.M. Shire hall, Castle hill, Cambridge
 Coroner for the County, Jasper Lyon, 21 St. Andrew's street, Cambridge
 Inspector of Weights & Measures, Matthew Horgan, Shire hall, Cambridge
 Veterinary Inspector under the "Diseases of Animals Acts" for the County, James Greame Runciman M.R.C.V.S. 15 Downing street, Cambridge
 County Agricultural Officer, C. B. Bennett F.S.I. Shire hall, Castle hill, Cambridge
 County Agricultural Organiser, James Atholl McMillan B.Sc. Agric. Shire hall, Castle hill, Cambridge
 County Accountant, A. H. Wooll A.S.A.A

MAGISTRATES FOR THE COUNTY OF CAMBRIDGE

LORD LIEUTENANT AND CUSTOS ROTULORUM.

CHARLES ROBERT WHORWOOD ADEANE O.B. Babraham hall, Cambridge.

CHAIRMAN OF QUARTER SESSIONS.

HIS HONOR JUDGE HENRY GATCHELL FARRANT M.A., D.L. 3 Newnham walk, Cambridge.

VICE-CHAIRMAN OF QUARTER SESSIONS.

MAJ. SIR CHARLES WENTWORTH STANLEY M.A., D.L. Bentley corner, Trumpington road, Cambridge.

Marked thus † are also Deputy Lieutenants.

- Adeane Charles Robert Whorwood C.B. (lord lieut.), Babraham hall, near Cambridge
 Adeane Mrs. Brabraham hall, Cambridge
 †Allix Charles Israel Loraine M.A. Swaffham Prior house, Cambridge
 Bevan David Augustus, Bowney priory, Ware, Herts
 †Binney James M.A. Pampisford hall, Cambridge
 Blenkinsop Major General Sir Layton John K.O.B., D.S.O. Melstead, Melbourn, Royston, Herts
 Bond Henry LL.D., M.A. Master's lodge, Trinity hall, Cambridge
 †Bowen George William Howard, Ickleton grange, Great Chesterford, Essex
 †Braybrooke Lord, Heydon, Royston, Herts
 Briscoe William Arthur, Longstowe hall, Cambridge
 Brocklebank Rev. Charles Henry M.A. Westwood park, West Bergholt, Colchester
 Chaplin Abraham Basil John, The Old house, Fulbourn, Cambridge
 Chivers John Stanley, Wood house, Impington
 Clark Roger, Waterside, Soham
 Clear Julian Prime, South End house, Bassingbourn
 Clifden Viscount M.V.O. Wimpole hall, near Royston, Herts
 Cochrane Miss Constance Amelia, The Downs, Croxton, St. Neots, Hunts
 Collin James Edward, Raylands, Bayes lane, Newmarket
 Cook Herbert Frank, 83 Victoria road, Cambridge
 †Coote Howard, Castle Hill house, Huntingdon
 Davey William Douglas Facey, Hills view, Shelford road, Trumpington
 Diver Ebenezer William, Manor house, Isleham, Ely
 Dyne-Elin Mrs. The Gables, Meldreth
 Ellis Mrs. The Limes, Cottenham, Cambridge
 Ellis William, Merton grange, Gamlingay, Sandy, Beds
 †Eyre-Huddleston Comdr. Reginald Francis B.N. (ret.), Sawston hall, Cambridge
 †Farrant His Honour Judge Henry Gatchell M.A. 3 Newnham walk, Cambridge
 Platt William, Abbey lodge, Fordham, Ely
 Fordham Alfred Russell M.A. Melbourn Bury, Royston, Herts
 Fordham Ernest Oswald, Ringdale, Steeple Morden, Royston, Herts
 Fordham Hon. Mrs. Ringdale, Steeple Morden, Royston, Herts
 Fortescue Col. Henry, Bridge house, Weybridge, Surrey
 Foster George Ralph Cunliffe, Anstey hall, Trumpington, Cambridge
 Francis Major Wolstan, The Mill house, Stow-cum-Quy, Cambridge
 Frost Edward Granville Gordon, 10 Cranmer road, Cambridge
 Funton Ernest, Foxton, Cambridge
 Gardner Henry, Church hall, Wood Ditton, Newmarket
 †Gardner Philip Thomas, Conington hall, Cambridge
 Garratt Geoffrey Theodore, Barrington, Cambridge
 Gifford James c/o Westminster Bank, Cambridge
 †Ginn Samuel Reuben, Brookfield, Trumpington road, Cambridge
 Gray Horace George, 220 Milton road, Cambridge
 Gray Mrs. H. W. S. Gog Magog Hills house, Babraham, Cambridge
 Greene Sir (William) Graham K.C.B. Harston house, Harston, Cambridge
 Hammond Charles Edward, St. Fabians, Exning road, Newmarket
 Harding-Newman Francis Robert, Botherfield house, Midhurst, Sussex
 Hart George William, Willingham, Cambridge
 Hicks Reginald Stanley, Wilbraham Temple, Cambridge
 Howard Alwyne Andrew, Chiswick farm, Meldreth, Royston, Herts
 †Howard Stephen Goodwin O.B.E. The Moat, Upend, Newmarket
 Hurrell Arthur, Harston, Cambridge
 Ivatt Charles Edward, 25 St. Mary's street, Ely
 Jackson William Clark, The Green, Fowlmere, Royston, Herts
 Jenyns Roger William Bulwer, Bottisham hall, Cambridge
 Jessop George William, Hill Crest, Elsworth
 Kirby Fred, Over, Cambridge
 Langan Thomas Henry, Willingham, Cambridge
 Leach Walter, Fenleigh terrace, Waterbeach
 Leigh John Furneaux, Hill Crest, Bourn
 MacAlister of Tarbert Sir Donald bart. K.C.B., M.A., M.D., B.Sc. Barrmore, Lady Margaret rd. Cambridge
 McArthur James Harry Stewart, 1 Belvoir terrace, Trumpington road, Cambridge
 Moore Samuel, The Grange, Soham
 †Newton Sir (George) Douglas Cochrane K.B.E., M.P. Croxton park, St. Neots, Hunts
 Newton Lady, Croxton park, St. Neots, Hunts
 Nicholls Miss Dorothy Gertrude, St. Osyth, Fulbourn, Cambridge
 North Lady, Kirtling tower, Kirtling, Newmarket
 Paine James Kidman, The Hall, Caxton, Cambridge
 Palmer Wm. Mortlock M.D. Richmonds, Linton, Cambridg
 Pearce Ernest Alexander, Kings Mill house, Great Shelford
 Pearson Bertram, Milton, Cambridge
 Pease Mrs. Bowen, Reynolds close, Girton, Cambridge
 Pemberton William Warburton M.B., Ch.B. Trumpington hall, Cambridge
 Pierson Ezra, Histon road, Cottenham
 Besbury William, Hillside, Sawston, Cambridge
 Robins Mrs. Isleham, Ely
 Sperling Arthur Harvey Baker, Lattenbury hill, St. Ives, Hunts
 Spicer Henry Gage, Homewood, Sawston, Cambridge
 †Stanley Alan Sidney Wentworth, Chesterford house, Great Chesterford, Essex
 †Stanley Maj. Sir Charles Wentworth M.A. Bentley corner, Trumpington road, Cambridge
 Stephen Sir Harry Lushington bart. LL.M. 6 Rosary gardens, London SW 7
 Taylor John Mercer, Villa road, Histon, Cambridge
 Taylor Sidney Augustus, The Lawn, Fordham road, Newmarket
 †Tebbutt Lieut.-Col. Louis T.D. 7 Gresham road, Cambridge
 †Tharp Lt.-Col. Gerard Prideaux, Chippenham Park, Ely
 Thornhill Edmund Henry M.A. Manor house, Boxworth, Cambridge
 Thornton Rev. Canon Frederick F. M. S., F.R.G.S. Shudy Camps park, Cambridge
 Timmarsh Herbert, Essex house, Linton, Cambridge
 Townley Maximilian Gowran, Heydon ho. Royston, Herts
 Webb Samuel Owen, Streetly hall, West Wickham, Cambridge
 †Webber Mowbray Frederick Vivian James Arthur M.B.E. Wimbish Manor, Shepreth, Royston, Herts
 Windsor Charles William M.A., M.D. The Bookery, Royston, Herts
 The Chairman of the County Council, the Judge of the County Court, the Vice-Chancellor of Cambridge University, the Mayor of Cambridge & the Chairman of the Rural District Council are ex-officio Justices of the Peace.
 LL.M. Shire hall, Castle Hill, Cambridge

Clerk of the Peace, Ashley Tabrum O.B.E.,

DEPUTY-LIEUTENANTS NOT MAGISTRATES.

(For Administrative County of Cambridge.)

Briscoe Capt. Richard George M.C., M.P. Longstowe hall, Cambridge	Cutlack Col. William Philip T.D., M.A. 62 Grange road, Cambridge
Clayton Col. Muirhead Collins D.S.O. The Lewes, West Walton, Wisbech	Luddington Lancelot Harold M.A. Palace green, Ely
Copeman Col. Charles Edward Fraser C.M.G., T.D., M.A. 13 Crescent, Wisbech	Parker Capt. Roger Henry M.C., M.A. Thorneycreek, Herschel road, Cambridge
Costello Brig.-Gen. Edmond William V.C., O.M.G., C.V.O., D.S.O. 28 Vicarage drive, Eastbourne	Stratton Lieut.-Col. Frederick John Marrian D.S.O., O.B.E., T.D., M.A. Gonville & Caius College, Cambridge

Clerk of Lieutenancy, Ashley Tabrum O.B.E., LL.M. Shire Hall, Castle Hill, Cambridge

CAMBRIDGE COUNTY POLICE.

HEAD QUARTERS, CASTLE HILL, CAMBRIDGE.

Chief Constable, William Varney Webb.

Chief Clerk, Lawrence H. B. F. Cross.

Staff-Surgeon, H. R. Youngman, M.A., M.D., 61 Chesterton road, Cambridge.

The force consists of a Chief Constable, Superintendent & Deputy Chief Constable, 1 superintendent, 2 inspectors (including chief clerk), 9 sergeants & 59 constables.

Cambridge Division, Alfred E. Allen, superintendent. Stations—Boxworth, Cherryhinton, Cottenham, Girton, Harston, Histon, Long Stanton, Madingley, Milton, Stapleford, Swavesey, Trumpington, Waterbeach, Willingham	Newmarket Division, William Winter M.B.E. Newmarket, supt. & deputy chief constable. Stations—Balsham, Bottisham, Burwell, Castle Camps, Cheveley, Chippenham, Fen Ditton, Fordham, Fulbourn, Great Abingdon, Great Wilbraham, Horseheath, Ickleton, Isleham, Linton, Sawston, Soham, Stetchworth, Swaffham Prior, Weston Colville, Whittlesford, Wicken, Woodditton
Arrington Sub-Division, Frank Housden, inspector, Arrington. Stations—Arrington, Barrington, Bassingbourn, Bourn, Caxton, Eltisley, Fowlmere, Gamlingay, Great Chishill, Harlton, Melbourn, Steeple-Morden, Toft, Wimpole	

COUNTY COUNCIL OF THE ISLE OF ELY

Local Government Act, 1888, 51 & 52 Vic. c. 41.

Under the above Act, the Isle of Ely is a separate & distinct administrative county (sec. 46-1c.), governed by a County Council, consisting of chairman, 14 aldermen & 42 councillors

The chairman, by virtue of his office, is a justice of the peace for the county (sec. 2-5b)

The police for the Isle of Ely are under the control of a standing joint committee of the Quarter Sessions & the County Council, appointed as mentioned in the

Act, & the clerk of the peace is appointed by such joint committee, & may be removed by them
The coroners for the county are appointed by the County Council

The clerk of the peace for the county is also the clerk of the County Council

The administrative business of the county (which would, if this Act had not been passed, have been transacted by the justices) is now transacted by the County Council

Meet at March.

CHAIRMAN, Sir Walter Wooll West J.P. Needham hall, Friday bridge, Wisbech.

VICE-CHAIRMAN, Hugh Abinger Whittome J.P. Shortacres, Peterborough.

ALDERMEN.

Retire in March, 1934.

Golden William, Portland house, March
Laxon Matthew, Meadow view, March
Luddington Lancelot Harold M.A., J.P. The Chantry, Ely
Payne Richard J.P. Sunflower house, Guyhirn, Wisbech
Peatling Harold Fred Martin J.P. Leverington hall, Leverington, Wisbech
West Sir Walter Wooll J.P. Needham hall, Friday Bridge, Wisbech
Whittome Hugh Abinger J.P. Shortacres, Peterborough

Retire in March, 1937.

Childs Leonard, Chatteris
Cutlack William F.R.G.S., F.S.A., J.P. Croyland, Cambridge road, Ely
Glenny Frederick, The Orchards, Walsoken, Wisbech
Luddington James Little J.P. Wallington hall, King's Lynn
Payne John William, Seadyke, Wisbech St. Mary, Wisbech
Peake Capt. Thomas J.P. Hampden house, Littleport, Ely
Walton Rev. Samuel Simpson, St. John's rectory, March

COUNCILLORS.

Electoral Division.	Names & Addresses.
Benwick, Doddington & Wimblington—	
No. 1 or Eastern	Arthur John William Lavender, Highbury, Wimblington
No. 2 or Western.....	Arthur Davis Burton, The Elms, Benwick
Chatteris—	
No. 1 or Eastern	Arthur Samuel Rickwood, Victoria house, Chatteris
No. 2 or North-Western	Arthur James Kidd, The Lodge, Chatteris
No. 3 or South-Western	Alfred Heading, Belmont house, 13 East Park street, Chatteris
Coveney, Mepal, Witcham & Witcham Gravel	Stanley Street-Porter J.P. Coveney manor, Ely
Downham.....	Walter Wallis, Downham
Elm	Arthur Stokes Burman, Geneva, Elm High road, Wisbech
Ely—	
No. 1 or Eastern	Thomas Walter Hugh Clarke, Denmark house, Ely
No. 2 or North Central	John William Merrywest, 26 Market street, Ely
No. 3 or Central	Herbert Vail J.P. 2 Deacon's lane, Ely
No. 4 or South Central	Sydney Edward Covill, Home farm, West road, Ely
No. 5 or Western.....	Leslie Vaughan Daniels, Orchard cottage, Lynn road, Ely
Haddenham	Everard Lavender Porter, Manor house, Haddenham, Ely
Leverington & Parson Drove	George William Newell, Parson drove, Wisbech
Littleport—	
No. 1 or Northern	John Samuel Fendick, Eldernell, High street, Littleport
No. 2 or Eastern	Heber Gambling Martin Highfield house, Littleport
No. 3 or Southern	Horace Joseph Martin J.P. Upton house, Littleport, Ely
March—	
No. 1 or North-Eastern	William Francis Ransom Webb, 43 County road, March
No. 2 or North-Western	Frank Sole, Woodcroft, March
No. 3 or South-Eastern	Frank Clements Morton, Bedlam farm, March

Electoral Division.	Names & Addresses.
March—	
No. 4 or South-Western	Francis Kirkby Ogden, 13 Church street, March
Stretham & Thetford	Fitch William Everitt, Wilburton, Ely
Sutton	Arthur Darby, Sutton house, Sutton
Thorney & Stanground North—	
No. 1 or Northern	Arthur Geo, Sledgelirn, Eye, Peterborough
No. 2 or Southern	William Hemmant, Crow tree farm, Thorney, Peterborough
Tydd St. Giles & Newton	Arthur Herbert Carter, Manor house, Tydd St. Giles
Upwell & Outwell	Walter Ernest Hunter Rowe, Allington house, Upwell
Welches Dam & Manea ...	Rev. Francis Falkner Herbert M.A. The Vicarage, Manea
Whittlesey—	
No. 1 or East Central ...	George William Miller, 32 High Causeway, Whittlesey
No. 2 or West Central...	Rev. Arthur Edwin Tweed Newman M.A. St. Andrew's vicarage, Whittlesey
No. 3 or Coates	Zaccheus Brown, Southsea villa, Whittlesey
No. 4 or North-Western & South-Western ...	Skelton Smalley, Turntree house, Whittlesey
Wisbech—	
Castle	Henry Arthur Rands, Elm High road, Wisbech
Eastfield	Thomas Chadwick Johnson, Harecroft road, Wisbech
Central	Collins Clayton, Halidon, Wisbech
Northside	John William Arthur Ollard, 15 North brink, Wisbech
South Brink.....	Fredk. Geo. Roseberry, Grosvenor house, Victoria rdoa, Wisbech
Timber Market	Harry Buswell, 5 North End, Wisbech
Wisbech St. Mary—	
No. 1 or Eastern	James Henry Butt, Loverington common, Wisbech
No. 2 or Western	Harry Payne, Guyhirn, Wisbech
Witchford, Wentworth, Grunty Fen & Wilburton	Herbert Warren, The Grange, Wilburton, Ely

LIST OF THE MEMBERS OF THE COUNTY COUNCIL OF THE ISLE OF ELY, ARRANGED ALPHABETICALLY, AND THE ELECTORAL DIVISIONS FOR WHICH THEY RESPECTIVELY SIT.

Name	Electoral Division.	Name.	Electoral Division.
Brown Z	Whittlesey (No. 3)	Martin H. G.....	Littleport (No. 2)
Burman A. S	Elm	Martin H. J., J.P.	Littleport (No. 3)
Burton A. D.....	Benwick, Doddington & Wim- blington (No. 2)	Merrywest J. W	Ely (No. 2)
Buswell H.....	Wisbech (Timber Market)	Miller G. W	Whittlesey (No. 1)
Butt J. H	Wisbech St. Mary (No. 1 or Eastern)	Morton F. C.....	March (No. 3)
Carter A. H.....	Tydd St. Giles & Newton	Newell G. W	Leverington & Parson Drove
Clarke T. W. H	Ely (No. 1)	Newman Rev. A. E. T ...	Whittlesey (No. 2)
Clayton C.....	Wisbech (Central)	Ogden F. K.....	March (No. 4)
Covill S. E.....	Ely (No. 4)	Ollard J. W. A.....	Wisbech (Northside)
Daniels L. V	Ely (No. 5)	Payne H	Wisbech St. Mary (No. 2)
Darby A	Sutton	Porter E. L	Haddenham
Everitt F. W	Stretham & Thetford	Rands H. A	Wisbech (Castle)
Fendick J. S	Littleport (No. 1)	Rickwood A. S.....	Chatteris (No. 1)
Gee Arthur	Thorney & Stanground North (No. 1 or Northern)	Roseberry F. G	Wisbech (South Brink)
Heading A.....	Chatteris (No. 3)	Rowe W. E. H.....	Upwell & Outwell
Hemmant W	Thorney & Stanground North (No. 2)	Smalley S.....	Whittlesey (No. 4)
Herbert Rev. F. F.....	Welches Dam & Manca	Solo F.....	March (No. 2)
Johnson T. C	Wisbech (Eastfield)	Street-Porter S., J.P	Coveney, Mepal, Witcham & Witcham Gravel
Kidd A. J	Chatteris (No. 2)	Vail H., J.P	Ely (No. 3)
Lavender A. J. W	Benwick, Doddington & Wimb- lington (No. 1)	Wallis W	Downham
		Warren H.....	Witchford, Wentworth, Grunty Fen & Wilburton
		Webb W. F. R	March (No. 1)

OFFICERS OF THE COUNTY COUNCIL OF THE ISLE OF ELY.

Clerk of the Peace, Clerk of the County Council & Returning Officer, Col. Charles Edward Fraser Cope- man C.M.G., T.D., M.A., D.L. County hall, March	County Surveyor, Arthur Morwood A.M.I.C.E., P.A.S.I., M.I.M.&Cy.E. County hall, March
Deputy Clerk, Richard Francis G. Thurlow, County hall, March	County Director of Agriculture & County Land Agent, Alfred Guy Trice Martin P.A.S.I. County hall, March
Treasurers, Barclays Bank Ltd. Wisbech	Inspector of Weights & Measures, William Alfred Davenport, County hall, March
County Accountant, Local Taxation & Road Fund Licence Officer, Alfred Nash, County hall, March	Coroner for the Hundred of Ely & South Part of the Hundred of Witchford, George Martin Hall, Market place, Ely; deputy, Clara Fordham Harriss, Market place, Ely
Clerk to the Committee of Visitors of the Cambridge- shire, Isle of Ely & Borough of Cambridge Mental Hospital, W. M. Francis, Cambridge	Coroner for the Hundred of Wisbech & North Part of the Hundred of Witchford, John Raymond Dawbarn, 1 York row, Wisbech; deputy, Gaston Frederick Bayard Wace, South Brink, Wisbech
Medical Officer of Health, School Medical Officer & Tuberculosis Officer, Robert French B.A., M.D., B.Ch., D.P.H., M.B.C.S.Eng., L.R.C.P.Lond. County hall, March	Veterinary Inspectors under the Diseases of Animals Acts, with the Division they are appointed to:— Chatteris, Herbt. Hy. Truman M.R.C.V.S., J.P. West Park street, Chatteris; Ely, William Runciman M.R.C.V.S. Station road, Ely; March, Herbert Henry Truman M.R.C.V.S., J.P. The Maze, High st. March; Whittlesey, John Henry Poles M.R.C.V.S. Church st. Whittlesey; Wisbech, John William Knowles M.R.C.V.S. & Thomas Knowles M.R.C.V.S. Wisbech
Assistant County Medical Officer, Thomas Christie Lonie M.B., Ch.B., D.P.H. County hall, March	
Public Analyst, Solomon Greenberg F.I.C., F.C.S. Cambridge	
Agricultural Analyst, J. Augustus Voelcker, 1 Tudor street, New Bridge street, London E C 4	
Director of Education, Edgar James Phillips Osborne M.A. Education offices, County hall, March	
County Architect, Robert David Robson A.R.I.B.A., A.I.Struct.E	

MAGISTRATES FOR THE ISLE OF ELY

CUSTOS ROTULORUM.

James Little Luddington, Wallington hall, King's Lynn.

CHAIRMAN OF QUARTER SESSIONS.

HIS HONOUR JUDGE HENRY GATCHELL FARBANT L.M.A. 3 Newnham walk, Cambridge.

Asplin Frederick William, Regent avenue, March
 Bailey William, West Fen road, Ely
 Bland Francis Lawrence, Bookwood, Copdock, Ipswich
 Bland Francis Maltby, Inglethorpe manor, Elm, Wisbech
 Brewin George, High street, March
 Clarke Mrs. Fortrey house, Chatteris
 Clayton Mrs. Halidon, Tavistock road, Wisbech
 Cole Harry, The Limes, Whitmore street, Whittlesey
 Covill Mrs. Home farm, West Fen road, Ely
 Cutlack William F.R.G.S., F.S.A. Croyland, Cambridge road, Ely
 Drake Arthur, Hickling house, Sutton, Ely
 Emery Mrs. 142 Wisbech road, March
 English Henry Hampden, St. Swithun, Royston, Herts
 Farrant His Honour Judge Henry Gatchell M.A. (chairman of the Quarter Sessions), 3 Newnham walk, Cambridge
 Grounds Frederick Donald, Elwyn ho. Market pl. March
 Hall Bertram, Blundeston lodge, near Lowestoft
 King Mrs. Grove house, Elm, Wisbech
 Lovell Samuel Marchant, 70 High street, Chatteris
 Luddington James Little (Custos Rotulorum), Wallington hall, King's Lynn
 Luddington Lancelot Harold M.A. Palace green, Ely
 Maize William, 32 Whitmore street, Whittlesey
 McCarthy John Payne, 1 Broad street, Whittlesey
 Martin Horace Joseph, Upton house, Littleport, Ely
 Moate James Henry, 21 Upwell road, March
 Morton Frederick William, 1 The Avenue, March

Morton Thomas, 33 Station road, March
 Newman Harry, Thorney, Peterborough
 Nix Rupert Edward B.A., M.B. 1 Market hill, Chatteris
 Parsons Stephen, Claremont house, Chatteris
 Payne Richard, Sunflower house, Guyhirn, Wisbech
 Peake Capt. Thomas, Hampden house, Littleport, Ely
 Peatling Harold Fred Martin, Leverington hall, Wisbech
 Sharman Mrs., Hendford, Station road, March
 Shepperson Sir Ernest Whittome M.A., LL.B., M.P. Keyworth house, Benwick, March
 Smith Joseph Elliott Johnson, Oak Tree house, West End, March
 Southwell Alfred, Norwich road, Walsoken, Wisbech
 Stephens Cecil Edward M.D. Sandy Lane rd. Cheltenham
 Stonebridge William Arthur, Sunnycroft, Barton rd. Ely
 Street-Porter Stanley, The Manor, Coveney, Ely
 Theobald William, 8 Cambridge road, Ely
 Tindall John Richard, 3a, Townshead road, Wisbech
 Touch Bertie, Lynn road, Ely
 Truman Herbert Henry, The Maze, High street, March
 Vail Herbert, 2 Deacon's lane, Ely
 West Henry, The Greylands, Queen's road, Wisbech
 West Hugh Wooll, Eastlands, Queen's road, Wisbech
 West Sir Walter Wooll, Needham hall, Friday Bridge, Wisbech
 Whittome Hugh Abinger, Shortacres, Peterborough
 Wilson Matthew, College lodge, Wisbech St. Mary, Wisbech

Clerk of the Peace, Col. Charles Edward Fraser Copeman C.M.G., T.D., M.A., D.L. County Hall, March.

ISLE OF ELY POLICE.

Head Quarters, Capt. John Claude Thurlow Rivett-Carnac, M.C. Ely, chief constable.

Deputy, Superintendent Percy John Nowell.

Inspector Hugh Prudhomme, clerk.

The force consists of a Chief Constable, 3 superintendents, 2 inspectors, 11 sergeants & 61 constables.

Ely Division, Percy John Nowell, Ely, superintendent & deputy chief constable. Stations—Downham, Ely, Haddenham, Littleport, Mepal, Prickwillow, Stretham, Sutton, Wilburton, Witchford
 March Division, John Norman, March, superintendent.

Stations—Benwick, Chatteris, Coates, Doddington, Manea, March, Thorney, Whittlesea, Wimblington
 Wisbech Division, Frederick Henry Green, Wisbech, superintendent. Stations—Elm, Guyhirn, Leverington, Parson Drove, Outwell, Tydd St. Giles, Wisbech St. Mary's

THE GEOLOGY OF CAMBRIDGESHIRE

NATURAL HISTORY AND SCIENTIFIC SOCIETIES.

Cambridge Philosophical Society. *Proceedings and Transactions* (Philosophical Library, New Museums).

Cambridge Entomological Society.

Cambridge Antiquarian Society (Archaeological Museum; Great St. Mary's passage). *Proceedings, &c.*

Cambridgeshire and Huntingdonshire Archaeological Society (depôt at Mr. G. H. Tyndall's, Minster place, Ely). *Transactions.*

MUSEUMS.

The Fitzwilliam Museum, Cambridge.

Sedgwick Geological Museum, Downing street, Cambridge

New Museums, Cambridge.

Wisbech Museum.

PUBLICATIONS OF THE GEOLOGICAL SURVEY.

Maps, Coloured (one inch to the mile). Old Series.—46 (N.E.), district near Biggleswade; 47, district N. of Bishop's Stortford, &c.; 51 (N.E.), Mildenhall, &c.; 51 (S.W.), Country round Cambridge; 51 (S.E.), Newmarket, &c.; 51 (N.W.), Ely, &c.; 52 (N.E.), district E. of Huntingdon; 52 (S.E.), Country near Potton; 64, Peterborough, &c., district; 65, Wisbech, March, &c. *New Series, Map No. 187, Huntingdon district; 205, Saffron Walden to Cambridge.*

These maps are illustrated by the Horizontal Section, No. 126, which runs from near Chelmsford to Cambridge and Madingley Park. The mapping was commenced by the officers of the Geological Survey in 1869, and was completed in 1886, although some of the maps have been revised since. Of smaller scale maps, the Survey *Index Map*, sheets 12 and 16 (2s. 6d. each) embrace the whole of the county, and will be found most useful.

Books.—The Geology of Rutland and Part of Cambridge, by J. W. Judd (1875), 12s. 6d. Geology of the Fenland, by S. B. J. Skertchly (1877), 36s. 6d. Geology of the Country round Cambridge, by W. H. Penning and A. J. Jukes-Browne (1881), 4s. 6d. Geology of (part of) South Cambridgeshire (Map, sheet No. 47), by W. Whitaker, W. H. Penning, &c. (1878), 3s. 6d. Geology of Ely and Mildenhall, &c., by W. Whitaker, H. B. Woodward, &c. (1891), 2s. Geology of Newmarket, &c. by F. J. Bennett and J. H. Blake (1886), 1s. Geology of Wisbech and March, by W. Whitaker, &c. (1893), 3s. Geology of the Country near Saffron Walden, by H. J. O. White (1932), 3s. These eight books are known as "District" and "Sheet Memoirs," and they are intended to accompany and to explain the Survey Maps previously named. In addition there are "General Memoirs," of which that on the Jurassic Rocks, vol. v., the Upper Oolites, &c., by H. B. Woodward (1895), 7s. 6d.; and the three vols. on the Cretaceous Rocks (I. Gault and Upper Greensand [1900], 9s.; II. Lower and Middle Chalk [1903], 10s.; III. Upper Chalk [1904], 10s.), by A. J. Jukes-Browne and W. Hill, are most admirable monographs of the subjects to which they relate. Another treatise of "Thicknesses of Strata in the Counties of England & Wales" (1916), 4s. 6d. "The Water Supply of Cambs., Hunts, and Rutland," by W. Whitaker (1922), 7s. 6d., gives well and bore records.

Local agents for the sale of publications by the Geological Survey are Messrs. W. P. Spalding, Cambridge and W. Poyser, Wisbech.

IMPORTANT WORKS OR PAPERS ON LOCAL GEOLOGY.

List of 121 works (to end of 1873) on the Geology of Cambridgeshire has been compiled by W. Whitaker for the Woodwardian Museum, Cambridge.

- 1861. Seeley H. G.—Notes on Cambridge Palæontology. *Ann. Mag. Nat. Hist.*, Ser. 3, vols. vii. and viii.
- 1862. Seeley H. G.—The Elsworth Rock. *Ann. Mag. Nat. Hist.*, Ser. 3, vol. x. p. 97.
- 1863. Porter H.—Fossil Wood in the Oxford Clay near Peterborough. *Q. Journ. Geol. Soc.*, vol. xix. p. 317.
- 1865. Seeley H. G.—Ammonites from the Cambridge Greensand. *Ann. Mag. Nat. Hist.*, Ser. 3, vol. xvi. p. 225.
- 1866. Fisher O.—On the Warp. *Q. Journ. Geol. Soc.*, vol. xxii. p. 553.
- 1867. Walker J. F.—Terebratulidæ from Upware. *Geol. Mag.*, vol. iv. p. 454.
- 1872. Sollas W. J.—Upper Greensand of Cambridge. *Q. Journ. Geol. Soc.*, vol. xxviii. p. 397.
- 1873. Sollas W. J.—Ventriculites of the Cambridge Upper Greensand. *Q. Journ. Geol. Soc.*, vol. xxix. p. 63.
- 1873. Teall J. J. H.—The Potton and Wicken Phosphatic Deposits. *Sedgwick Prize Essay.*

- 1873. Fisher O.—Phosphatic Nodules of the Cretaceous Rock of Cambridge. *Q. Journ. Geol. Soc.*, vol. xxix. p. 52.
- 1873. Jukes-Browne A. J. and Sollas W. J.—Included Rock-fragments of the Cambridge Greensand. *Q. Journ. Geol. Soc.*, vol. xxix. p. 11
- 1875. Jukes-Browne A. J.—Relations of the Cambridge Gault and Greensand. *Q. Journ. Geol. Soc.*, vol. xxxi. p. 256.
- 1875. Bonney T. G.—Geology of Cambridgeshire. Deighton, Bell & Co.
- 1876. Penning W. H.—Drift Deposits in the Cambridge Valley. *Q. Journ. Geol. Soc.*, vol. xxxii. p. 196.
- 1876. Sollas W. J.—Glaucanite-granules of the Cambridge Greensand. *Geol. Mag.*, p. 539
- 1877. Blake J. F. and Hudleston W. H.—Corallian Rocks of England. *Q. Journ. Geol. Soc.*, vol. xxxiii. p. 313
- 1877. Bonney T. G.—The Coral Rag of Upware. *Geol. Mag.*, p. 476.
- 1877. Jukes-Browne A. J.—The Fauna of the Cambridge Greensand. *Q. Journ. Geol. Soc.*, vol. xxxiii. p. 485.
- 1878. Jukes-Browne A. J.—Post-Tertiary Deposits of Cambridgeshire. Deighton, Bell & Co.
- 1878. Skertchly S. B. J. in Miller S. H. & Skertchly S. B. J.—The Fenland, Past and Present (London and Wisbech).
- 1879. Seeley H. G.—The Dinosauria of the Cambridge Greensand. *Q. Journ. Geol. Soc.*, vol. xxxv. p. 591.
- 1879. Fisher O.—A Mammaliferous Deposit at Barrington. *Q. Journ. Geol. Soc.*, vol. xxxv. p. 670.
- 1879. Keeping W.—The Neocomian Deposits of Upware and Brickhill. *Sedgwick Prize Essay.*
- 1880. Keeping W.—Included Pebbles of the Upware and Potton Phosphatic Deposits. *Geol. Mag.*, p. 414.
- 1881. Seeley H. G.—Two Ornithosaurs from the Cambridge Upper Greensand. *Geol. Mag.*, p. 13.
- 1886. Hill W.—The Middle Chalk of Cambridgeshire, &c. *Q. Journ. Geol. Soc.*
- 1888. Hughes Mrs. McKenny.—Mollusca of the Pleistocene Gravels in the Neighbourhood of Cambridge. *Geol. Mag.*, p. 193.
- 1892. Roberts T.—The Jurassic Rocks of Cambridge. *Sedgwick Prize Essay* (for 1886).
- 1895. Woodward A. S.—Ganoid Fishes of the Cambridge Greensand. *Geol. Mag.*, p. 207.
- 1897. Reed F. R. C.—Geology of Cambridgeshire, 8vo. Cambridge Univ. Press.
- 1898. Harmer S. F.—Pelican Bones from the Cambridge-shire Fens. *Geol. Mag.*, p. 417.
- 1898. Wedd C. B.—Corallian Rocks of Upware. *Q. Journ. Geol. Soc.*, vol. liv. p. 601.
- 1898-99. Chapman F.—Ostracoda and Foraminifera of the Cambridge Greensand. *Ann. Mag. Nat. Hist.*
- 1900. Elsdon J. V. and Greenwell.—The Mineral Industry of Huntingdon and Cambridge. *The Quarry*, p. 379.
- 1900. Teall J. J. H.—Natural History of Phosphatic Deposits. *Proc. Geol. Assoc.*, vol. xvi. p. 380.
- 1901. Wedd C. B.—The Corallian Rocks of Elsworth, &c. *Q. Journ. Geol. Soc.*, vol. lviii. p. 73.
- 1904. Marr J. E. and Shipley A. E.—Handbook to the Natural History of Cambridgeshire. Cambridge Univ. Press.
- 1904. Fearnside W. G.—A Limestone with Upper Gault Fossils near Cambridge. *Q. Journ. Geol. Soc.*, vol. lx. p. 360.
- 1906. Bosworth T. O.—The Zones of the Lower Chalk. *Geol. Mag.*, p. 412.
- 1909. Rastall R. H. and Romanes J.—On the Boulders of the Cambridge Drift. *Q. Journ. Geol. Soc.*, vol. lxx. p. 246.
- 1910. Rastall R. H.—Cambridgeshire, Bedfordshire and West Norfolk. *Geology in the Field*, p. 124. Jubilee volume of the Geologists' Association.
- 1910. Harmer F. W.—The Pleistocene Deposits of the Eastern Counties of England. *Geology in the Field*, p. 103.
- 1911. Hughes T. McK.—Excursion to Cambridge and Barrington. *Proc. Geol. Assoc.*, vol. xxii. p. 268.
- 1913. Rastall R. H.—Minerals of Sands and Gravels near Newmarket. *Proc. Camb. Phil. Soc.*, vol. xvii. p. 161.
- 1916. Hughes T. McK.—Gravels of East Anglia. Cambridge Univ. Press.

1916. Hughes T. McK.—Notes on the Fenland. Cambridge Univ. Press.
1917. Marr J. E.—Submergence and Glacial Climates during the Accumulation of the Cambridge Pleistocene Deposits. *Proc. Camb. Phil. Soc.*, vol. xix. p. 64.
1919. Rastall R. H.—The Mineral Composition of the Lower Greensand Strata of Eastern England. *Geol. Mag.*, pp. 211, 258.
1920. Marr J. E.—The Pleistocene Deposits around Cambridge. *Q. Journ. Geol. Soc.*, vol. lxxv. p. 204.
1921. Chandler M. E. J.—The Arctic Flora of the Cam Valley of Barnwell, Cambridge. *Q. Journ. Geol. Soc.*, vol. lxxviii. p. 4.
1921. Wheeler J. E. A.—The Boulders of the Traveller's Rest Gravel Pit, Cambridge. *Geol. Mag.*, p. 200.
1922. Kennard A. S. and Woodward B. B.—Post-Pliocene Non-marine Mollusca of the East of England. *Proc. Geol. Assoc.*, vol. xxxiii. p. 104.
1923. Spath L. F.—Ammonite Horizons of the Gault and contiguous Deposits. Summary of Progress for 1922. *Mem. Geol. Surv.*, p. 139.
1924. Warren S. H.—Pleistocene Classifications. *Proc. Geol. Assoc.*, vol. xxxv. p. 265.
1925. Neaverson E.—The Zones of the Oxford Clay near Peterborough. *Proc. Geol. Assoc.*, vol. xxxvi. p. 27.
1925. Rastall R. H.—Tectonics of the Southern Midlands. *Geol. Mag.*, p. 193.
1926. Kennard A. S. and Woodward B. B.—Pleistocene non-marine Mollusca from the lower Great Ouse Basin. *Q. Journ. Geol. Soc.*, vol. lxxxii. p. 139.
1926. Marr J. E.—Pleistocene of the lower Great Ouse Basin. *Q. Journ. Geol. Soc.*, vol. lxxxii. p. 101.
1926. Phemister J.—Distribution of Scandinavian Boulders in Britain. *Geol. Mag.*, p. 433.
1926. Spath L. F.—Zones of the Cenomanian and uppermost Albian. *Proc. Geol. Assoc.*, vol. xxxvii. p. 420.
1927. Rastall R. H.—Underground Structure of Eastern England. *Geol. Mag.*, p. 10.
1928. Brighton A. G.—Middle and Upper Chalk of Cambridge. *Geol. Mag.*, p. 368.
1928. Marr J. E. and King W. B. R.—Pleistocene Deposits of Cambridge. *Geol. Mag.*, p. 307.
1928. Morton E.—Underground Distribution, &c. of the Secondary Formations in England, with special Reference to the Sources of Subterranean Water. *Off. Circ. B. W. A.*, vol. x. p. 768.
1929. Evans J. W. and Stubblefield C. J.—Handbook of the Geology of Great Britain. T. Murby.
1929. Morton E.—Underground Distribution, &c. of the Water-bearing Lower Greensand. *Off. Circ. B. W. A.*, vol. xi. p. 12.
1929. Walters R. C. S.—Hydrogeology of the Chalk of England. *Trans. Inst. Water Eng.*, vol. xxxiv. p. 79.
1932. Fowler G.—Old River-beds in the Fenlands. *Geogr. Journ.*, vol. lxxix. p. 210.
1932. Marr J. E. and King W. B. R.—The Huntingdon Road Gravels. *Geol. Mag.*, p. 175.
1933. Arkell W. J.—Jurassic System in Great Britain. Clarendon Press, Oxford.

The British Association met at Cambridge in the years 1833 (president, Rev. A. Sedgwick); 1845 (Sir John Herschel); 1862 (Rev. R. Willis); and 1904 (Right Hon. A. J. Balfour), and the volumes of *Annual Reports* for these years contain valuable papers referring to the Geology of Cambridgeshire.

Is a small pamphlet published by the authorities of the Woodwardian Museum, at Cambridge, the late Mr. W. Whitaker gives the titles of 121 works or papers on the geology of the county, which had been made public up to the end of 1873, and similar lists (brought up to a later date) will be found at the end of several of the Geological Survey "Memoirs." Among those who have done much to elucidate the nature of the strata and their fossil contents in this district, we may mention the names of Professors Sedgwick, H. G. Seeley, Bonney, T. McKenny Hughes, W. J. Sollas, McCoy and J. E. Marr; the Revs. P. B. Brodie and O. Fisher and Messrs. W. Whitaker, F. R. Cowper-Reed, H. B. Woodward, Thomas Roberts, A. J. Jukes-Browne, J. F. Walker, H. Keeping, J. J. H. Teall, &c. The surface of the county has been examined, and the positions of the rock-beds laid down on maps by the officers of the Government Geological Survey. A geological map of the district round Cambridge was prepared by Lucas Barrett in 1859, of which a revised edition by A. J. Jukes-Browne was published in 1873. The Geological Survey Memoir by S. B. J. Skerretchly, on "The Fenland," published in 1877, gives an excellent and complete account of the northern portion of the county. The

district round Cambridge is admirably described in another "Memoir" by Messrs. Penning and Jukes-Browne. Indeed, since the year 1869 the entire surface of Cambridgeshire has not only been mapped in detail by the officers of the Government Geological Survey, but also described in a series of "Memoirs." Students of geology who wish for an introduction to the whole subject, in which the rocks and fossils of Cambridgeshire are considered only as part of those of the British Isles generally, will find such an elementary description in Harrison's *Textbook of Geology*, fifth edition, 3s. 6d.; Blackie & Sons, 1904. In the new Sedgwick Museum at Cambridge the visitor can study a grand series of local rocks and fossils, the result of many years' work on the part of the energetic geologists who have been or are connected with this institution. Here, too, is a fine bronze statue of the well-known geologist Adam Sedgwick, with his geological hammer in one hand and a specimen of the beautiful Cambrian Trilobite (*Angelina sedgwicki*) in the other.

Cambridgeshire may be divided—geologically and topographically—into four areas or regions. The first of these is the small tract occupied by the Jurassic Clays in the south-west of the county, extending from Fenny Drayton and Willingham by Papworth St. Agnes and Elsworth to Croxton, being in fact the eastern edge of the great sheet of clay which forms nearly the whole of Huntingdonshire.

Secondly, we have the broad, shallow valley of the Cam and Rhee, excavated mainly in Lower Greensand, Gault and Lower Chalk beds. This valley runs from south-west to north-east, from Guilden Morden by Cambridge to Ely.

The third region is constituted by the Middle and Upper Chalk hills which form the south and south-east of the county, running by Linton and Balsham to Newmarket and Mildenhall. These three divisions include all the stratified rocks of Cambridgeshire, which are thus seen to belong to two of the great geological divisions only, viz. the Jurassic and the Cretaceous. They have a *strike*, or line of direction, along the surface from north-east to south-west, while they each incline or *dip* to the south-east, passing in turn under the bed next above, so that the lowest and oldest rocks are the Jurassic Clays just mentioned as occurring on the western side of the county, while the uppermost and newest are the beds of Upper Chalk in the east.

The fourth division is a portion of the great fen district, and is composed of beds of clay, peat and gravel, which rest upon and conceal the northward extension of the older strata which form the three districts before described. The river Ouse, in its old course from east to west across the county, defines fairly accurately the southern termination of the fens. The fens stretch northwards to the Wash, and here and there we see small outcrops—like islands—of the stratified rocks which lie beneath (the Oxford Clay, Kimmeridge Clay, &c.), as at Whittlesey, March, Ely, &c.

We shall now consider each of these four districts with as much detail as our space permits, pointing out the nature and position of the rocks, and the character of their fossils, concluding with some account of the irregular surface deposits known as the "Drift or Boulder Clay," and a brief statement of the evidence which we possess as to the antiquity of man.

JURASSIC ROCKS.—In the south-west of England, extending from Dorset to Oxford, and again in the north-east, in Yorkshire, we have two great beds of clay belonging to the middle and the upper part of the Jurassic system respectively, separated from each other by an intervening bed of limestone—more or less continuous—which is called the *Coral Rag*. This limestone has associated with it two sandy beds—one above and the other below—which are called the *Upper* and the *Lower Calcareous Grit*, and the whole is collectively known as the *Corallian Series*. But from the quarries at Headington and Wheatley near Oxford, to Acklam Wold in Yorkshire—a distance of 240 miles—there is no good or continuous line of demarcation between the *Oxford* and the *Kimmeridge Clays*, with the exception of certain limestone bands in Cambridgeshire which we shall describe.

Fine sections in the *Oxford Clay* are to be seen in the brickyards at St. Ives and Peterborough, but these are both outside the county boundary. The same stratum passes underneath the fen beds, and forms the foundation of all the low flat country around the Wash. At two or three points the Oxford Clay is seen at the surface, as around Whittlesey and Thorney. There is a large pit to the north-west of Whittlesey, where the Oxford Clay is seen to be of a deep-blue colour, and to contain much pyrites and wood. There are also clay-pits round the town of Whittlesey, which have yielded many beautiful Ammonites together with *Gryphaea dilatata*, a large and very characteristic shell. At Eastrea brickyard clays, perhaps rather higher in the Oxfordian series, are worked. Passing farther south, we find the Oxford Clay extending from Fenny Drayton, by Papworth St. Agnes to Croxton. Here it forms rather high flat ground, but, being thickly covered

by Boulder Clay, there are few sections visible. This region, however, is interesting from the occurrence of several bands of hard rock in the clay, which were discovered by Professor H. G. Seeley, and which may be taken to represent the base of the *Corallian Series*. The most important is at Elsworth, 8 miles north-west of Cambridge. Here are layers exposed in the brook course of a ferruginous limestone, full of oolitic grains and (when unweathered) of a dark-blue colour. Mr. C. B. Wedd's researches (1901) show that the Elsworth Rock contains such fossils as *Ammonites perarmatus* and *A. plicatilis*, and hence must be placed at or near the base of the Corallian. There are also similar thin bands of limestone at Tetworth and near Gamlingay and Boxworth. From the neighbourhood of these villages, as we pass eastwards, the "clay seems to graduate imperceptibly up to the Kimmeridge Clay of Cottenham." For the transition clays which contain both Oxfordian and Kimmeridgian fossils, Professor Seeley has proposed the name of Tetworth (or Amphihill) Clay; it would of course occupy the place of the Corallian Series proper of other districts. The Amphihill Clay contains fairly abundant and well-preserved fossils. They differ from those of the Oxford Clay in being calcareous instead of being preserved in iron pyrites. The only form peculiar to the Amphihill Clay appears to be *Ostrea discoides*, an oyster of distinctive character.

The Coral Rag.—Near the little village of Upware, about 10 miles north-east of Cambridge and 3 miles from Reach, there is a low plateau formed of limestone occupying a visible area of just over a square mile. The limestone was early identified as Corallian Limestone, and is doubtless a coral reef formed in an area of clear water in the midst of the muddy sea in which the Amphihill Clay was deposited. The limestone has been worked in two quarries, situated at the north and south ends of the ridge, and about 1½ miles apart. The southern pit shows a creamy-white limestone, with layers of corals and many other fossils, as *Cidaris florigena*, &c. The northern pit is in rather lower beds,

These beds lie under Cambridge at a depth of 100 to 150 feet, and are reached by artesian wells, yielding a good supply of excellent water. At Ely, the Lower Greensand is seen resting on Kimmeridge Clay and about 8 feet thick. At Gamlingay is a fine section showing Lower Greensand overlying Amphihill Clay. At Haddenham it is a light brown ferruginous sand 15 feet thick. At Upware there have been extensive workings for coprolites in the Lower Greensand. Properly speaking, coprolites are the fossilized dung of saurians, fishes, &c.; but the term has been applied to all the more or less rounded dark-looking phosphatic nodules which occur in great numbers in these deposits. In the shallow diggings at Upware were exposed about 8 feet of Lower Greensand, which contained two phosphate beds, an upper one, 6 or 7 inches thick, and a lower one forming the base of the deposit and from 1 to 2 feet in thickness. The lower bed contained many pebbles, which had to be picked out. Fossils were numerous. They may be divided into two classes, placing in one division those which from their rolled and water-worn appearance, the marks of boring shells which they bear, and their usual dark colour appear to be *derived*, i.e. washed out of some older deposits, as the Kimmeridge and Oxford Clays, &c.; and another set of a lighter hue and more perfect preservation, which are of the actual or true age of the deposit. Among the *derived* fossils Jurassic forms are common, while the indigenous shells include *Terebratula depressa*, *Waldheimia tamarindus*, &c. Most of the so-called coprolites are really pieces of wood, casts of shells, bones and even lumps of mud, &c., all of which have been impregnated with phosphate of lime, so as now to form when properly treated a most valuable manure.

UPPER CRETACEOUS ROCKS.—The term "gault," or "golt," is applied by workmen to any stiff clay, being often used in the Midlands to describe the Oxford Clay, or even the Chalky Boulder Clay. By geologists, however, it has been adopted as a name for the lowest member of the Upper Cretaceous Series, which is accordingly termed the *Gault*.



Section across Butcher's Hill, between Littleport and Wedney. It is a small example of one of the "Fou Islands" of former days. (After Skertchly, Geol. Survey.)

- a Pent.
- b Silt.
- c Sand and Gravel.
- d Boulder Clay.
- e Kimmeridge Clay.
- xx Water line.

and shows Coralline Oolite (with few fossils, mostly echinoderms), underlain by the Elsworth Rock.

The Kimmeridge Clay.—This deposit is very thin in Cambridgeshire: it can be traced by Cottenham and Haddenham to Ely, where, at Roslyn Hill, it has been largely excavated for the purpose of tamping, or making watertight, the banks of the dykes in the fens. Its thickness here is 60 feet, and it is a bituminous, purplish, or bluish-black laminated clay, containing large nodules of impure limestone. Many fossils have been obtained here, including nine or ten species of saurians, several of which were new species, and have been described by Professor Seeley. In a pit, sunk by Mr. Keeping near the Coral Rag Pit, at Upware, the Kimmeridge Clay was found curving up unconformably against the limestone, and at the junction the clay had mixed with it a quantity of rounded or broken fragments from the Coral Rag, "so that it actually presented the appearance of boulder-drift." This is the natural consequence of the deposition of muddy sediment around the margin of the coral reef, and is probably only of local importance. So-called "islands" of Kimmeridge Clay at Chatteris and March prove a wide outcrop of the deposit in North Cambridgeshire.

Of the highest Jurassic strata—the Portland and Purbeck Beds—there is no trace in Cambridgeshire; neither are there any representatives of the estuarine series which assumes so much importance in the south-east of England, where it is known as the Wealden. It is probable that land existed in the Midland area during the time of deposition of these strata elsewhere.

THE LOWER CRETACEOUS SERIES.—This important division is scantily represented in Cambridgeshire by the beds commonly called *Lower Greensand*. They are of a sandy nature, and we can trace them from the well-known "diggings" at Potton, in Bedfordshire, by Gamlingay, Bourn, Tolworth and Cottenham to Upware; and there are outliers at Wilburton and Ely. Their thickness is variable; in the south of the county about 100 feet, but thinning northwards to only 12 feet at Wicken. Some of the sandy beds are sufficiently consolidated to furnish an inferior building-stone, known as "Carstone."

The late Professor Bonney described it as a "tenacious pale bluish-grey clay, in which are occasional concretions of iron pyrites, often more or less converted into limonite, together with small crystals of selenite and not a few rather light-brown phosphatic nodules." This stratum enters Cambridgeshire between Guilden Morden and Gamlingay, and runs north-east by Cambridge, Girton and Horningsea to Wicken and Soham, forming flat ground for several miles on the west side of the Cam. Its thickness is variable, and it appears to lie conformably on the Lower Greensand, but its upper surface is uneven and much eroded. At Guilden Morden its thickness is about 200 feet, and thence it thins northwards to 170 feet at Bassingbourne, 160 feet at Barrington, 150 feet at Haslingfield, 120 feet at Grantchester, while under Cambridge it is only a little over 100 feet in thickness. In fact in this county the Gault has suffered great erosion, all the upper portion having been worn away, though it is possible that Upper Gault is to be seen in the large brick-pit at Barwell, near Cambridge. The thinning of the Gault towards the north-east is probably not entirely due to erosion but to some extent to a deepening of the Gault sea in this direction. We can study the Gault in many large excavations where it is worked for brick and tile making, as in the deep pit on the right of the Newmarket road near Cambridge, and at Barwell. Fossils are not common near Cambridge, but further north, at Reach, &c., the usual common Gault fossils such as *Belemnites minimus* and *Inoceramus concentricus* are found. *Ammonites interruptus* is a characteristic fossil in a nodule-bed which lies at or near the base of the Gault. From an examination of the shells in this and in other areas, and a comparison of their habits with those of existing molluscs of the same genera, Mr. F. G. H. Price has come to the conclusion "that the Lower Gault was a near-shore or muddy estuarine deposit, and that in course of time, as the sea-bed gradually sank, so did that sea naturally become deeper and deeper," as is shown by the disappearance of shells which inhabit shallow water and the incoming of genera characteristic of deeper seas.

The succeeding deposits form, in the aggregate, the most conspicuous division of the Cretaceous system. Following

the shallow water conditions represented by the Lower Greensand, and the subsequent deepening of the sea shown by the Gault, there occurred a period of greater submergence which resulted in the deposition of the chalk. This rock, a white or pale-coloured limestone, was laid down over a great part of north-western Europe and is perhaps the most strongly marked feature of the geology of south-eastern England. The succession has been worked out partly by differences in the characters of the rock and partly by variations in the fossils contained therein. Thus the following table shows the classification of these Upper Cretaceous rocks, with their approximate maximum thickness in Cambridgeshire.

near Barton, in Bedfordshire. These beds have been washed away in Cambridgeshire, probably by strong marine currents, and we have their remains in the conglomeratic stratum which constitutes the base of the Chalk-Marl. The phosphatic nodules were formerly of commercial importance, and the deposit is of interest from the great variety in the fossils which it contains in abundance.

When the bed is examined minutely, the green grains of glauconite are often found to be the internal casts of the shells of foraminifera. Many of the nodules are phosphatized sponges; a fact which Professor Sollas was enabled to demonstrate by examining the semi-transparent slices of them under the microscope. Fossils are very numerous.

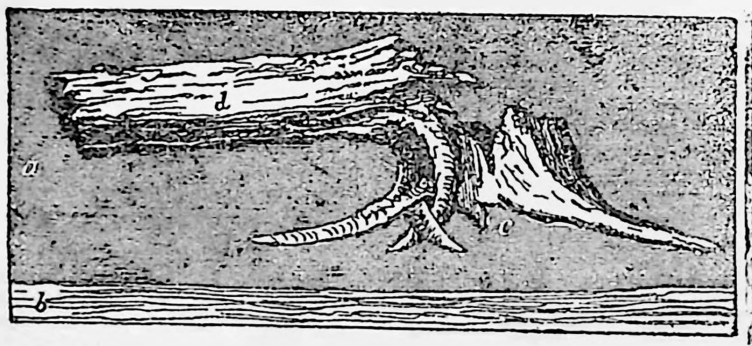

Trees of the second and third "buried forests;" Fir clasping Oak, Wood Fen, near the old "Blue Boar," Isle of Ely.

a Peat, 5 feet.
b Kimmeridge Clay.

c Oak.
d Fir.

	Zones.	Rocks.	Thickness.
UPPER CHALK	Upper zones absent in Cambridgeshire.		ft.
	<i>Micraster cor-testudinarium</i>		450
	<i>Holaster planus</i> ...	(Chalk Rock at top 14 ft.)	244
MIDDLE CHALK	<i>Terebratulina lata</i> ... <i>Rhynchonella cuvieri</i>	Chalk (Melbourn Rock at base 10 ft.)	
	<i>Actinocamax plenus</i> ...	Belemnite Marls	6
LOWER CHALK	<i>Holaster subglobosus</i>	Grey Chalk	80
		Totternhoe Stone	20
		Chalk Marl	60
	<i>Schloenbachia varians</i>	Cambridge Greensand	—

There are a few bones of birds, and many of reptiles and fishes, while shells and remains of crustaceans are numerous. As in the Lower Greensand, two sets of fossils can be distinguished: the first occur as dark phosphate casts, and have been washed out of the Gault; the second comprises those which lived at the time of the formation of the stratum in which they are found. Of the former *Ammonites splendens*, *A. rostratus*, and *A. auritus*, and of the latter *Exogyra laciniata* and *Plicatula sigillina* may be mentioned.

Although pebbles are not so numerous as in the Lower Greensand coprolite bed, yet masses of stone of large size are sometimes found, of which there are some good examples in the Sedgwick Museum at Cambridge. They appear to be rocks which have been brought from other districts, possibly by floating ice.

Several large outliers of the Chalk-Marl occur west of the

The Cambridge Greensand was formerly well exposed in the numerous "coprolite" workings which occurred along its outcrop for a distance of 50 miles, from Soham to

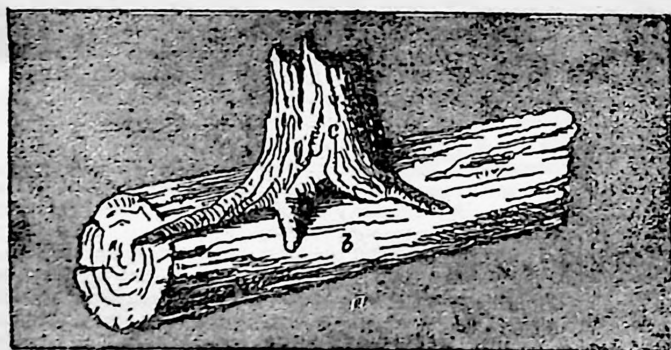

Trees of the third and fourth "buried forests;" Fir astride Fir, Wood Fen, between Ely and Littleport.

a Peat.

b Fir.

c Fir.

Hitchin. The chief pits were near Grantchester, Meldreth, Whaddon, Shepreth, Horningsea, Coton and Royston. The sections here exposed showed on top perhaps 2 or 3 feet of gravel and sand, and then 10 to 20 feet of chalk-marl, which is of a greyish tint, and is locally called "ciunch." The lower part of this marl contains many green grains, and its base is "a stratum barely a foot in thickness, which is full of green grains, and black granules and nodules, looking like a sediment from the purer marl above. The green grains are the mineral glauconite, and the black nodules phosphate of lime, often but erroneously called coprolites." This stratum is the famous Cambridge Greensand, and it was long thought to represent the true Upper Greensand of the South of England. Messrs. Whitaker, Jukes-Browne and others have now shown that this bed is really the base of the Chalk-Marl. The Upper Greensand proper comes to an end a short distance north of Tring, in Hertfordshire, and the Upper Gault similarly,

Cam, but the edge of the main mass of the bed lies a little east of the river between Hauxton and Waterbeach. The Chalk-Marl is about 60 feet in thickness, and is of a light greyish tint. The Chalk-Marl is also known as the Zone of *Ammonites varians*, after the name of its most characteristic fossil. It is a soft greyish marl, which becomes harder and more chalky in its higher parts. Exposures are numerous as this rock is largely used for making cement.

At some points a hard band, the Totternhoe Stone, occurs on top of the Chalk-Marl. This bed has been extensively quarried as a building stone. At Burwell it is 20 feet thick, but it thins to the north-east, until at Hunstanton in Norfolk it is only two feet thick. Fossils are much more abundant in the Totternhoe stone than in the adjacent beds. Above the Totternhoe stone is a thickness of about 80 feet of greyish white chalk, commonly known as the Grey Chalk. The highest division of the Lower Chalk is represented by the Belemnite Marls. Another hard bed called the Melbourn

Rock (from its occurrence at the village of that name north-east of Royston) lies at the base of the Middle Chalk. The Upper Chalk contains many flints, and forms the line of hills which runs by Royston and Linton towards Newmarket. Its thickness is about 450 feet, and it has at its base a hard band known as the Chalk Rock, which is here taken as the uppermost part of the Middle Chalk. In the rounded outlines of these hills, with their waterless valleys between, we recognise at once the characteristics of Chalk scenery. In the various pits the usual Chalk fossils are to be found—sea-

to the low gradient of the rivers draining that land. The total thickness of the Chalk of Cambridgeshire is about 800 feet. The western slope of the Chalk hills towards the Cam valley is somewhat abrupt, but the dip-slope eastwards is long and gentle. The Gog-Magog hills (consisting of Middle Chalk capped by boulder clay) rise to a height of 302 feet above the sea, and the heights of a few other points on the Chalk are Babraham (church), 83 feet; Little Abington (church), 104 feet; Linton (church), 133 feet; The Rivey (a hill near Linton), 350 feet; and Balsham, 395 feet.

GEOLOGICAL SKETCH-MAP OF CAMBRIDGESHIRE.

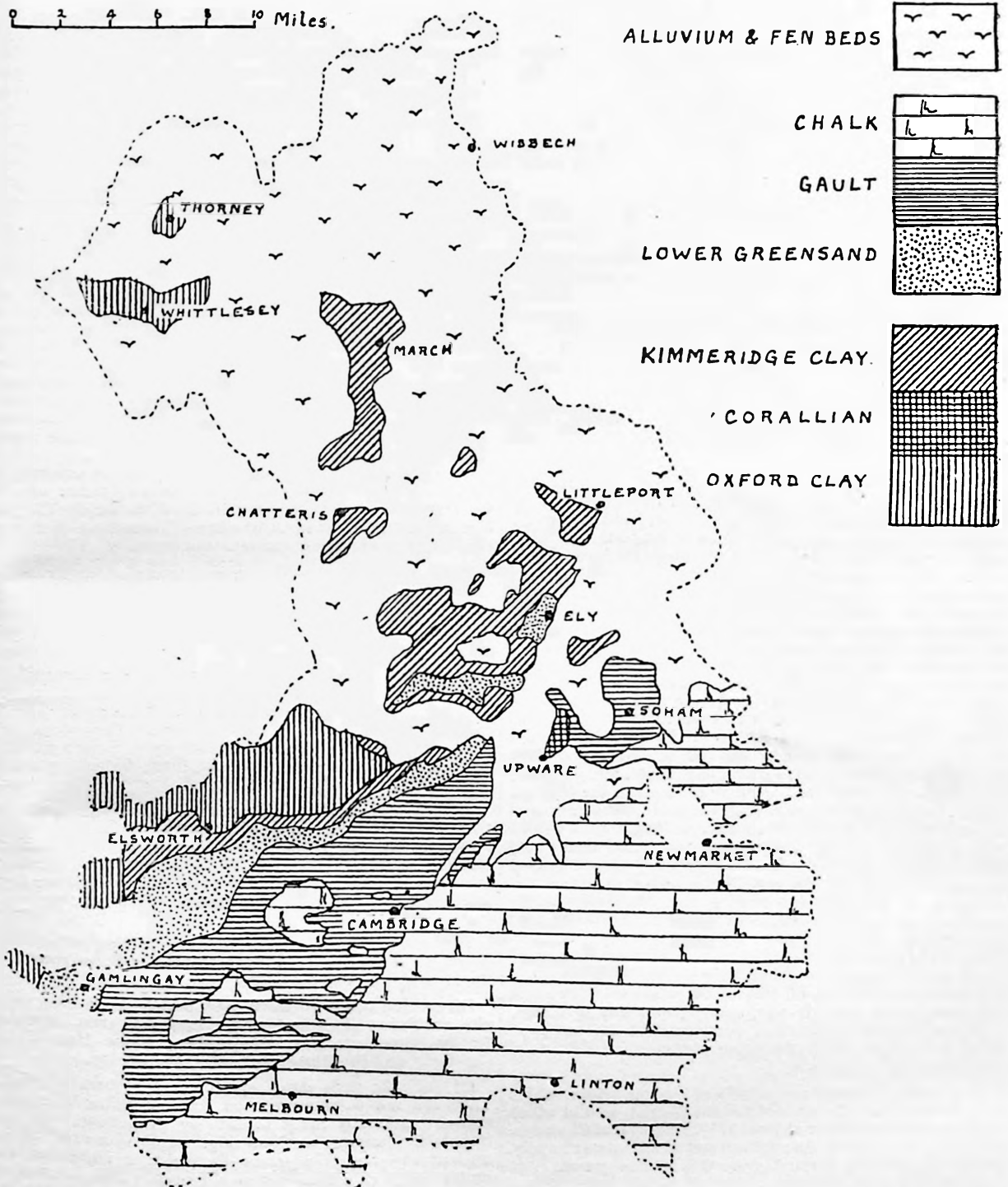

urchins (*echinoderms*), known by their rounded, spheroidal or heart-shaped form, with such shells as *Terebratula* and *Inoceramus*. Formerly the Chalk was held to be a deep-water deposit, owing to the presence of the microscopic shells of minute organisms called *Foraminifera*. But most of the chalk fossils are the remains of animals whose present-day representatives live in shallow water. The chalk, therefore, is now regarded as a shallow-water deposit which owes its purity and its freedom from terrigenous matter to the low relief of the land which formed the shore line and

THE DRIFT.—GLACIAL DEPOSITS.—Of the Tertiary Formations—the London Clay, the Crag, &c., which are found resting upon the Chalk in Suffolk and Essex—there is no trace in Cambridgeshire. We pass at once from the Chalk—an open sea deposit—to beds of gravel and boulder clay, which were formed during the last glacial period, a time of excessive cold, when glaciers existed in England. The lowest glacial deposit appears to be the *Boulder Clay*. This clay is a stiff brown or blue mass, full of rocks of all sorts and sizes, but especially of lumps of chalk,

so that it is often termed the *Great Chalky Boulder Clay*. It extends over the Chalk hills and stretches over the high ground which lies between the valleys of the Cam and Ouse. Its extent and position show (1) that it was once a continuous sheet covering the whole county, and (2) that it was deposited after the main physical features of the county had been formed, since it occurs on the valley slopes. The smaller lateral valleys have, however, been cut and the principal valleys deepened since its deposit. Northwards the Boulder Clay passes under the fen beds; but it stretches in all directions far beyond Cambridgeshire, terminating southwards on the northern brow of the Thames Valley. Its thickness in this county is very variable, but often above 100 feet. The numerous rocks and fossils which it contains appear to have come from the northward, from Norfolk, Lincolnshire, Yorkshire and Scotland, and some even from Scandinavia. These may have been broken off and dragged underneath, or frozen into and upon the ice of a great glacier advancing southwards. Some of the masses of rock which have been carried in this way are of enormous size. At Roslyn Hole, near Ely, there is a mass of Chalk Greensand and Gault, 480 yards in length by 60 yards in width, which is surrounded by, and rests upon, Boulder Clay, the latter occupying a hollow scooped out of Kimmeridge Clay. This enormous mass must have been transported by ice advancing from the north or north-east.

Of later date than the Boulder Clay, from the washing of which they are probably derived, are the *Hill or Plateau Gravels* found capping Barrington Hill, the Gog-Magog Hills, Copley Hill, &c. Then, at lower heights, we have a series of *Old River Gravels* containing shells and bones, the latter often belonging to extinct species, as the Mammoth, Rhinoceros, &c. The ancient river-gravels are finely exposed at Barnwell, near Cambridge, and large collections of their shells, &c., have been made by Mrs. T. McKenny Hughes. These include at least three species—*Cerbicula fluminalis*, *Hydrobia marginata* and *Unio rhomboideus*—which no longer live in England. Lastly, gravel and mud, the deposit of the existing streams, fringe their courses and form the flat "river meadows" along their sides.

THE FEN BEDS.—The southern boundary of the fen district follows an irregular line from Earith on the west, by Over and Willingham, to Swaffham Priory, and thence by Soham to Isleham. All to the north of this line is "a low plain, varying from 5 to 20 feet above mean sea-level. Much of this land is below the high-water level of ordinary tides, and would be overflowed but for the erection of great banks along the sea board, which are known as the 'sea walls.' Slight elevations of from 20 to 80 feet stand out from the dead level of the fens like islands from the midst of the sea. Such are Ely, Whittlesey, Thorney, Eastrea, &c.; with these exceptions there is nothing to break the monotony of the plain; and when the isles and bounding hills lie beyond the field of vision, the landscape is as even and the horizon as circular as is the sea-view when no land appears. Through this dreary land the Nene and the Ouse once found their sluggish way, interlacing at numerous points, almost losing themselves in meres and morasses, flooding the land in winter, drying into strings of stagnant pools in summer, and on meeting the salt-water of the sea, pushing it back till the tide, gathering strength, overcame the river waters and rushed up the estuaries as bores. Now the rivers are banked and travel direct to the sea, the winding estuaries are straightened and bores are of very rare occurrence, every mere and morass is drained, the whole country is intersected with artificial dykes, and powerful engines pump the superfluous water into the arterial cuts. The land, which up to the time of Elizabeth furnished only coarse fodder to cattle and geese, and afforded a home to countless wild fowl and fish, upon which a half-savage, scanty population subsisted, is entirely under cultivation, possesses but few acres of waste, and forms one of the richest agricultural districts of the kingdom." (Skertchly.)

The lowest Fen Beds are *gravels* of marine origin, which crop out all round the edge of the fen district, and of which large patches also occur at March, Whittlesey and Chatteris. As it furnishes a solid foundation and a fair water supply, we find many villages standing on this marine gravel.

Peat occupies a much larger area. It rests upon the gravel, and as we follow it towards the sea, we find intercalated beds of *silt* or *warp*, one kind of which has been called "buttery clay." The silt is a marine deposit, being the mud left behind by the tides, and in this way a width of land of three miles has at some points been formed since the Roman Period—a fact which, together with the extensive inclosures which have been made, has transformed Cambridgeshire from a sea-coast to an inland county. The average thickness of the peat is about 6 feet. It is largely dug for fuel in the neighbourhood of Burwell; it contains

near Ely at least five "buried forests," or horizons, on which stools and trunks of large trees are found. The land formed by the peat can be readily distinguished by its blackness and even surface and by the absence of hedge-rows and villages.

ECONOMIC GEOLOGY.—Cambridgeshire is essentially an agricultural county, but there are several important industries which are directly dependent upon the nature of the rocks within its boundaries.

The Chalk Marl is eminently suitable for the manufacture of cement, and large cement works are situated around Cambridge. Chalk, too, is often used to spread over the soil when the latter has become deficient in lime. The annual output of chalk from Cambridgeshire averages over 50,000 tons.

Other Cretaceous rocks of economic importance are the Cambridge Greensand and the Lower Greensand. The former deposit was largely worked from about 1850 to 1880 for the phosphatic nodules which were converted into "superphosphate" for manuring the land. The shallower beds, however, became exhausted and the industry came to an end. The Lower Greensand throughout its outcrop contains a high percentage of silica (quartz), and is extensively used as a furnace-sand and (when sufficiently pure) as a glass-sand. This is worthy of note, though the Lower Greensand does not appear to have been worked for these purposes in Cambridgeshire itself.

There is very little rock available in Cambridgeshire for building purposes, though hard bands of irregular occurrence furnish material for local use. Thus the hard bands of the chalk, e.g. the Burwell Rock, have been worked at Reach since Roman times. Some of the early colleges of Cambridge and the interior of Ely Cathedral were largely built of this "clunch," as it is called locally. The stone is white and compact but is not sufficiently durable for external use. The hard portions of the Lower Greensand furnish a fine to medium grained sandstone called Carstone which has been used for buildings around Ely. Flints from the Chalk have been used for building purposes and many East Anglian churches are built of them.

Brickmaking is an important industry on the outcrops of the Jurassic and Cretaceous clays. Large pits are seen in the Oxford Clay at Whittlesey, in the Kimmeridge Clay at Ely and in the Gault at Cambridge. The output of clay in the county reaches over 200,000 tons annually.

PREHISTORIC MAN.—The earliest traces of the existence of man in Britain consist of stone implements mostly made of flint. We can distinguish two main classes of these stone tools, differing both in their appearance and mode of occurrence.

1. *Palæolithic, or Older Stone Age.*—The specimens which belong to this period are usually found in beds of gravel, sand, or loam. They are from 4 to 8 inches in length, and are either pointed or oval in form. They were evidently manufactured by striking off flakes from a suitable lump of flint with a stone pebble until the desired form was produced.

2. *Neolithic, or Newer Stone Age.*—The implements of this period are found on or close to the surface, or in the barrows or tumuli which are the burying places of ancient chiefs. Their forms are varied and elegant, and exhibit an immense advance in skill on those of the Palæolithic age. Moreover, many of them have been polished by rubbing on stone slabs.

Then came the discovery of metals—first, copper and tin, of which the *Bronze Age* gives evidence; and then comes on the *Iron Age* in which we live.

Palæolithic flint implements have been found in the gravel pits at Barnwell, Chesterton, Bottisham Fen, Kennett Station, Swaffham Fen, Soham Fen, Upper Hare Park, Chatteris, and the Observatory Hill, Cambridge.

Of neolithic tools many specimens have been obtained. They are not so numerous as those of Palæolithic man and are generally made of flint or greenstone. In the Sedgwick Museum, at Cambridge, there is a skull of the ancient ox—*Bos primigenius*—in which is embedded the cutting edge of a flint celt or axe-head. This interesting specimen was found in a fen near Cambridge. The fen district, especially Burwell Fen, has yielded many celts, arrow-heads, flakes, scrapers, hammers, &c. At Ely a fine perforated axe-hammer made of greenstone has been found; some well-polished celts have been found at Coton, flint arrow-heads at Aldreth, Isleham, Reach Fen, Bourn Fen, &c., and altogether there are about fifty localities in Cambridgeshire in which relics of the Stone Age have been met with. Of these full particulars may be found in Sir John Evans' excellent book on the "Ancient Stone Implements of Great Britain." (Second edition, 1897.)

TOWNS AND VILLAGES DIRECTORY.

GREAT ABINGTON is a parish and village, on the south bank of the river Granta and on the main road from Cambridge to Linton and Haverhill, 1 mile east from Pampisford station on a branch of the London and North Eastern railway from Cambridge to Haverhill, 2½ north-west from Linton, 8 north from Saffron Walden and 8 south-east from Cambridge, in the hundred of Chilford, rural district and petty sessional division of Linton, county court district of Saffron Walden, rural deanery of Camps and archdeaconry and diocese of Ely. The church of St. Mary the Virgin is an ancient edifice of flint and rubble, chiefly in the Norman and Early English styles, consisting of chancel, nave, south aisle, east porch and a south tower containing 2 bells: on the north side of the chancel is a monument with recumbent effigy in alabaster to Sir William Halton kt. of the Middle Temple, ob. 20th November, 1639: the church was repaired in 1895, at a cost of £500, and the south aisle in 1900, at a cost of £200: the church affords 200 sittings. The register dates from the year 1664. The living is a vicarage, net yearly value £195, with residence at Little Abington, in the gift of the Canford Trust, and held since 1906 by the Rev. Frederic Benjamin Brandon

Whittington T.D., M.A. of Wadham College, Oxford, and A.K.C. who is also vicar of Little Abington, where he resides. The institute was erected in 1909 by the late John James Emerson esq. and is used for public meetings, clubs, entertainments &c. Abington Hall, the residence of Julius Bertram esq. J.P. is a handsome mansion, prettily seated in a well-timbered park of about 100 acres, through which flows the river Granta. The principal landowners are Julius Bertram esq. J.P. who is lord of the manor, and Horace Cowell esq. The soil is chiefly light, but certain parts are heavy; subsoil, chalk and gravel. The chief crops are wheat, oats and barley. The area is 1,588 acres; the population in 1921 was 219.

Post, T. & T. E. D. Office. Letters through Cambridge. Babraham is the nearest M. O. office

Under the Education Act, 1903, the school is now managed by a local committee of 6 members under the County Council; Rev. Frederic Benjamin Brandon Whittington M.A., T.D. correspondent

A motor omnibus passes through to & from Cambridge daily

PRIVATE RESIDENTS.

(For T N see general list of Private Residents at end of book.)

Bertram Julius J.P.(Herts), Abington hall

Elliott Mrs. Ivy lodge

Mortlock Mrs. Abington lodge

COMMERCIAL.

Marked thus ° farm 150 acres or over.

°Cowell Horace, farmer, Newhouse & Park farms. T N Linton 24
Institute (The) (H. Custance, caretaker)

°Mascall Ohas. Thompson, farmer, Hall farm

People's Refreshment House Association Limited, Three Tuns P.H
Smith Frank, shopkpr

LITTLE ABINGTON is a parish and village, on the north side of the river Granta and on the road from Cambridge to Linton and Haverhill, about 1½ miles north-east from the Pampisford station on the Cambridge and Haverhill section of the London and North Eastern railway, 3 north-west from Linton and 8 south-east from Cambridge, in the hundred of Chilford, rural district and petty sessional division of Linton, county court district of Saffron Walden, rural deanery of Camps and archdeaconry and diocese of Ely. The church of St. Mary is an ancient structure of flint and rubble, in the Norman and Early English styles, consisting of chancel, nave, north transept, south porch and an embattled western tower containing one bell: the church was thoroughly restored in 1885, when a stained east window was presented by the late Edmund John Mortlock esq.: there are 120 sittings. The register

dates from about the year 1668. The living is a vicarage, net yearly value £140, with residence, in the gift of the Canford Trust, and held since 1906 by the Rev. Frederic Benjamin Brandon Whittington T.D., M.A. of Wadham College, Oxford, and A.K.C. who is also vicar of Great Abington. The principal landowners are Julius Bertram esq. J.P. who is lord of the manor, Samuel E. Franklin esq. and James Binney esq. M.A., D.L., J.P. The soil is mixed; subsoil, chalk and gravel. The chief crops are wheat, oats and barley. The area is 1,309 acres; the population in 1921 was 194.

Letters through Cambridge: dispatched from Great Abington adjoining, which is the nearest T. office. Babraham is the nearest M. O. office

A motor omnibus passes through the village to & from Cambridge, daily

PRIVATE RESIDENTS.

(For T N's see general list of Private Residents at end of book.)

Stapleton-Bretherton Edmund J. The Old house

Whittington Rev. Frederic Benjamin Brandon T.D., M.A., A.K.C. (vicar), Vicarage

COMMERCIAL.

Marked thus ° farm 150 acres or over.

Abraham Horace Frank, boot & shoe repairer
Alcott Wm. petrol service station
°Camps Sidney, farmer, Grange farm
Clark Jn. farmer, College farm
Dyball Edwin Fletcher, cycle agt
°Franklin Samuel Edgar, farmer, Lay Rectory farm T N Linton 39

Naylor Hy. Conrad E. farmer, Bancroft farm

Temple Tea Rooms (Mrs. Ethel Boughey, proprietress). T N Sawston 30

Tiplady Geo. Harold, beer retrl
Tiplady Lillian (Mrs.), shopkpr

Tulliver's Café (Miss Nancy Cross, proprietress). T N Linton 62

Woods Robert Jn.Prince of Wales inn

ABINGTON PIGOTTS (or Abington-in-the-Clay) is a parish, 5 miles north-west from Royston station on the Hitchin, Royston and Cambridge branch of the London and North Eastern railway and 14 south-west from Cambridge, in the hundred of Armingford, petty sessional division of Arrington and Melbourn, rural district of Melbourn, county court district of Royston, rural deanery of Shingay and archdeaconry and diocese of Ely. The church of St. Michael is a small but ancient building of clunch and rubble, in the Early English and Decorated styles, consisting of chancel, nave, south porch, vestry on the north side and an embattled western tower, restored in 1924, containing 4 bells: in the church are memorials to John Piggott 1613 and 1617, Mary Foster Piggott 1816, and other members of that family from 1827 to 1884, and also to Henry and Elizabeth Lynn 1662-3: there are 200 sittings. In the churchyard is a Runic cross of Portland stone, erected in memory of the men of the parish who fell in the Great War, 1914-18. The register dates from the year

1653. The living is a rectory annexed to the vicarage of Litlington, joint net yearly value £516, with residence and including 24 acres of glebe, in the alternate gift of the trustees of the late Thomas Graham-Foster-Pigott esq. and Clare College, Cambridge, and held since 1925 by the Rev. Magens de Courcy-Ireland M.A. of St. Peter's College, Cambridge. The trustees of the late Thomas Graham-Foster-Pigott esq. are lords of the manor. The principal landowners are the Pigott family, and David Marshall Sinclair and William Bath esqrs. A market, granted to the Bassingbournes, about the year 1335, was formerly held here on Fridays. The soil is clayey and chalky; subsoil, clay. The chief crops are wheat, barley and beans. The area is 1,257 acres; the population in 1921 was 149.

Letters are received through Litlington from Cambridge. Litlington is the nearest M. O. office & Bassingbourn the nearest T. office

(Postal address, Abington Pigotts, Royston, Herts.)
 PRIVATE RESIDENTS.
 (For T N's see general list of Private Residents at end of book.)
 de Courcy-Ireland Rev. Magens M.A. (rector), Abington Pigotts hall

Sinclair David Marshall, Home farm
 Witherow Herbert Hy. Manor farm
 COMMERCIAL.
 Marked thus ° farm 150 acres or over.
 °Barnes George, farmer, Down hall
 Jarman Wm. Thos. & Sons, poultry dlrs

°Sinclair David Marshall, farmer, Home farm
 Taylor Wm. beer retrl
 Village Hall (W. J. Jarman, sec)
 °Witherow & Sons, farmers, Manor farm

ARRINGTON is a parish, on the Ermine Street, about 3 miles south from Old North Road station on the Bedford and Cambridge branch of the London, Midland and Scottish railway, 6 north-west from Royston and 10 south-west from Cambridge, in the hundred of Wetherley, petty sessional division of Arrington and Melbourn, rural district of Caxton and Arrington, county court district of Cambridge, rural deanery of Barton, archdeaconry and diocese of Ely. The church of St. Nicholas is a small but ancient edifice of stone, chiefly in the Perpendicular style, with some reputed Saxon remains, consisting of chancel, nave, south porch and an embattled tower of brick with a low spire and containing one bell: the church was restored in 1894, at a cost of £300, and affords 150 sittings. The register of marriages and burials dates from the year 1538; baptisms, 1550. The living is a vicarage, net yearly value £100, in the gift of the Diocesan Board of Patronage, and held since 1917 by the Rev. Edgar Lancaster, of St. Augustine's College, Canterbury, and rural dean of Barton, who is also rector of Wimpole, where he resides. The great tithes are vested in Trinity College, Cambridge. Sarah, Countess of Hardwicke, erected six almshouses in 1846, opposite the entrance to Wimpole Hall, for two married persons and four single men or women. Viscount Clifden M.V.O., J.P. is lord of the manor; there are also a number of other landowners. The soil is clayey; subsoil, chalk and gault. The chief crops are wheat, oats and beans, and there is also a large amount of pasture. The area is 1,407 acres; the population in 1921 was 200.

ARRINGTON BRIDGE is 1 mile south over the Cam. Conveyance.—Motor omnibus to Cambridge, daily
 Post, M. O., T. & T. E. D. Office. Letters arrive from Royston, Herts

Brown Mrs. Vicarage house
 COMMERCIAL.

Marked thus ° farm 150 acres or over.
 Bell Herbt. poultry farmer
 Folbigg Christoph. Wm. shopkpr
 Goates Jn. motor engnr. T N 25
 °Gribble Bros. farmers, Church farm. T N 24

Gribble Harold, milk contrctr
 Hagger Philip, farmer
 Hagger Rd. J. farmer, Wragg's farm
HARDWICKE ARMS (The People's Refreshment House Association Ltd)
 Housden Frank, inspector of police. T N 35

Huddleston J. & Sons, shopkprs. T N 22
 Newell Bernard Geo. blacksmith
 Payne Geo. Fredk. mat mkr
 Sockett Albt. Edwin, journalist, Homeville. T N 31
 Webb Fredk. petrol filling station

ASHLEY-cum-SILVERLEY is a village and parish, on the Suffolk border of the County, 3½ miles south-east from Newmarket and the same distance from Kennett station on the Cambridge and Bury St. Edmunds section of the London and North Eastern railway, in the hundred of Cheveley, Newmarket, rural district, petty sessional division and county court district, and in the rural deanery of Cheveley, archdeaconry and diocese of Ely. The church of St. Mary, opened in November, 1845, is a cruciform building of flint with Bath stone dressings, and consists of chancel, nave and transepts and a western turret containing one bell: the church was restored in 1907 at a cost of £700, and affords 300 sittings. The register dates from the year 1746. The living is a rectory, with the nominal vicarage of Silverley annexed, joint net yearly value £350,

Dodd Rev. William George M.A. (rector, & rural dean of Cheveley), Rectory
 Watson George Leo. East view
 COMMERCIAL.
 Marked thus ° farm 150 acres or over.
 Adamson Jn. stud groom to Sir Geo. Bullough, Ashley heath

°Claydon Jack, farmer, Silverley Hall farm
 Dunnett Fredk. Clement, grocer & post office
 Finch F. E. shopkpr
 Jarvis Charles, blacksmith
 Jennings Matthew, wheelwright

Kerry Arth. Jas. baker
 Smallwood Jack, farmer, Rayners frm
 Smith Geo. Crown P.H
 °Taylor Harry D. farmer & landowner, Ashley hall, Dukes, Elms & Wavier farms
 Turner Leonard Wm. Plough P.H
 Wade David, thatcher

BABRAHAM (anciently called Badburgham) is a parish and village, in a quiet rural spot on a branch of the river Granta, at the foot of the Gog-Magog hills, 2 miles north from Pampisford station and 2½ north-east from Whittlesford station, both on the London and North Eastern railway, 4½ north-west from Linton and 7 south-east from Cambridge, in the hundred of Chilford, rural district and petty sessional division of Linton, county court district of Cambridge, rural deanery of Camps and archdeaconry and diocese of Ely. The church of St. Peter, situated in the park, about 100 yards west of the Hall, is a building of rubble, chiefly

COUNTY MAGISTRATES FOR ARRINGTON SUB-DIVISION OF ARRINGTON & MELBOURN PETTY SESSIONAL DIVISION.

(For addresses of Magistrates see complete list at front of book.)

Blenkinsop Maj.-Gen. Sir
 Layton John K.C.B., D.S.O
 Clear Julian Prime
 Clifden Viscount M.V.O
 Elin Mrs. E. A. Dyne-
 Fordham Alfd. Russell M.A.
 Fordham Hon. Mrs
 Funston Ernest
 Garratt Geoffrey Theodore
 Gifford James

Greene Sir (William) Graham K.C.B
 Howard Alwyne Andrew
 Jackson Wm. Clark
 Townley Maximilian Gowran
 Webber Mowbray Fredk.
 Vivian James Arthur M.B.E., O.A., D.L
 Windsor Charles William M.A., M.D

Clerk, Harold Francis John Banham, John st. Royston

Petty Sessions are held monthly at the Police station, according to a list prepared annually, at 10.30 a.m. The following places are included in the petty sessional sub-division:—Abington Pigotts, Arrington, Bassingbourn, Croydon, Eversden (Great), Eversden (Little), Guilden Morden, Hatley (East), Hatley St. George, Kneesworth, Litlington, Orwell, Shingay, Steeple Morden, Tadlow, Wendy & Wimpole, but cases arising within the places included in the other sub-division (Melbourn) are also heard & dealt with at Arrington when found convenient

Police Station, Arrington division

including 273 acres of glebe, with residence, in the gift of the Earl of Harrowby, and held since 1904 by the Rev. William George Dodd M.A. of Queens' College, Cambridge, and rural dean of Cheveley. The church of All Saints, SILVERLEY, about 1 mile distant, is in ruins, the tower only remaining. There was also an older church on the Dalham road, but few traces of which now exist. Lord North is lord of the manor and the principal landowner. The soil is various; subsoil, clay and chalk. The chief crops are wheat, oats and barley. The area is 2,225 acres; the population in 1921 was 504.

Post & Tel. Call Office (available for calls to places within a limited distance). Letters through Newmarket. Cheveley nearest M. O. & T. office

in the Perpendicular style, and consists of chancel, clerestoried nave, aisles, large north and south porches and an embattled western tower containing 2 bells: the chancel retains a piscina and sedilia, and has some Early English windows, and on the south side of the chancel arch is a trefoiled niche: the tower is a very early structure, perhaps pre-Norman, and has a rude arch: in the south aisle is a marble monument, with two figures, to Richard Bennet esq. ob. 1658, and Sir Thomas Bennet bart. ob. 1667, who were formerly owners of the parish: there are also several memorials to the Adeane family, bearing date 1802, 1847, 1870

and 1853: the church affords 250 sittings, 200 being free. The register dates from the year 1561. The living is a vicarage, net yearly value £300, with 3 acres of glebe and residence, in the gift of Charles Robert Whorwood Adeane esq. C.B., J.P. (lord lieut.), and held since 1925 by the Rev. Alexander Hepburn Thoms M.A. of Christ's College, Cambridge. There are six almshouses and a school here, with this inscription above the centra doorway:—"This school and hospital were erected and endowed by the munificence of Mrs. Judith Bennett, daughter of Sir Levinus Bennett bart. and augmented by the liberality of James Bush esq. and L. Bush esq. his son. Anno D. 1732." the almshouses are for the benefit of six poor widows or spinsters, with an allowance of 4s. 3d. per week each. Near the village, standing in a park of

about 200 acres, is Babraham Hall, a red-brick mansion with stone facings in the Elizabethan style, pleasantly situated in the centre of the park, and surrounded by gardens and pleasure grounds which have been laid out with great taste: it was rebuilt by the late Henry John Adeane esq. (grandfather of the present owner) in the year 1832, and is the property and residence of Charles Robert Whorwood Adeane esq. C.B., J.P. (Lord-Lieut. of the county), who is lord of the manor and principal landowner. The soil is gravel and chalk; subsoil, chalk. The chief crops are wheat, barley and oats. The area is 2,387 acres; the population in 1921 was 238. Post, M. O., T. & T. E. D. Office. Letters through Cambridge
Conveyance.—Motor omnibuses running between Cambridge & Haverhill pass Babraham corner, daily

PRIVATE RESIDENTS.

(For T N see general list of Private Residents at end of book.)

Adeane Chas. Robt. Whorwood C.B., J.P. (lord lieut.), Babraham hall
Thoms Rev. Alexander Hepburn M.A. (vicar), The Vicarage

COMMERCIAL.

Marked thus ° farm 150 acres or over.
°Gathergood Jn. S. B. farmer, Cott farm. T N Sawston 55
°Hardy Alfred James, farmer, Reed farm
Morley Alfd. head gardener to C. R. W. Adeane esq. C.B
Norden Albert Harry, blacksmith

People's Refreshment House Association Ltd. George inn
°Robinson Herbt. Regnld. farmer, Church farm. T N Sawston 61
°Turner Arth. Jas. farm bailiff to C. R. W. Adeane esq. C.B. Home farm & Chalk farm
Wiseman Geo. shopkpr. T N Sawston 49

BALSHAM is a village and parish, 4 miles north-north-east from Linton station, 4 north from Bartlow station on the Cambridge and Sudbury section of the London and North Eastern railway, and 10 south-east from Cambridge, in the hundred of Radfield, rural district and petty sessional division of Linton, county court district of Cambridge, rural deanery of Camps and archdeaconry and diocese of Ely. The church of the Holy Trinity is a very handsome edifice of flint, rubble and white brick, in the Decorated and Perpendicular styles, consisting of large chancel, clerestoried nave, aisles, south porch and an embattled western tower containing a clock and 5 bells: the chancel retains 24 stalls of the 14th century; there is a handsome rood screen of the same date, and a fine brass to John Sleaford, rector, Master of the Wardrobe to Edward III. and canon of Ripon and Wells, who rebuilt the chancel and part of the church and erected the stalls and screen, and died in 1401; the brass includes his effigy in cope, with figures of saints, under a fine canopy, and has a marginal inscription; there is a similar brass to Dr. John Blodwell, formerly dean of S. Asaph, ob. 1462, and also a brass effigy of Johannes Lindsell, d. 1612 (inscription lost): in the south aisle is a memorial window, erected in 1866, to the Rev. Edward Wollaston M.A. 33 years rector, his wife Elizabeth and their daughter Agnes Cornthwaite: in 1932 the east window and one in the south of the chancel were filled with stained glass in memory of William Alfred Prince and Miss Ellen Prince: the church was restored and a new organ-chamber built in the year 1875, and in 1924 the tower was repaired, a side chapel has been erected on the site of the former old chapel of St. Nicholas; it is a self-contained structure, made partly of the old paneling originally taken from the church or the old rectory and partly of new wood, with carved cresting made by the present rector; the chapel contains the Elizabethan altar formerly used in the church; the carved inlaid work in connection with the altar is the work of the rector and of men instructed by him; the elaborately carved font cover, placed in 1927 near the tower arch, is also the work of the rector; by the altar is a handsome carved inlaid Litany desk, which is a memorial

to Dr. Head, chief warden for 30 years: there is a book containing the names and records of the men parishioners who served in the Great War, 1914-18, and a carved oak tablet with the names of the rectors from 1220: there are 800 sittings. The register dates from the year 1538. The living is a rectory, net yearly value £676, including 500 acres of glebe with residence, in the gift of the Governors of the Charterhouse, and held since 1910 by the Rev. Herbert John Edwin Burrell M.A. of Magdalen College, Oxford, hon. canon of Ely and rural dean of Camps. In the churchyard there is a stone cross with the Calvary carved on one side and the Virgin Mary and Child on the reverse, erected in memory of the men of the parish who fell in the Great War, 1914-18. There is a Congregational chapel, erected in 1833, with sittings for 300 persons. In 1932 a shelter, given by Miss Ellen Prince, was erected on the Green; it is built of English oak on an octagonal base, the floor being of Portland stone with black marble squares; the roof is of red Suffolk tiles and is surmounted by a weather vane; on the beams inside the shelter is a memorial inscription carved in Trojan Roman lettering. Charities amounting to £33 8s. 8d. yearly are distributed in coal and money, and a sum of £3 3s. 9d. is available for ecclesiastical purposes. In 1932 William Alfred Prince and Miss Ellen Prince left about £500, the income to help to provide a nurse, and for the nursing and provision of medical requisites for the poor of Balsham, primarily those who have resided at least two years in the parish; the trustees are the rector and churchwardens. The Governors of Charterhouse are lords of the manor, and the rector, H. Long esq. H. J. Gray esq. and O. F. Ryder esq. are the principal landowners. The soil is clay and chalk; subsoil, chalk. The chief crops are wheat, barley and oats. The area is 4,550 acres; the population in 1921 was 654.

WORSTED LODGE is a hamlet 3½ miles south-west. Post, M. O., T. & T. E. D. Office. Letters through Cambridge
Conveyance.—A motor omnibus between Cambridge & Haverhill passes through mon. wed. & sat
Carrier.—Frederick Bliss, to Cambridge, occasionally

PRIVATE RESIDENTS.

(For T N's see general list of Private Residents at end of book.)

Baker William Pearson M.A.
Chappel's close
Barker Godfrey Gerald, Balsham manor
Brownlow Charles Celondon, Worsted Barrows (letters through Babraham)
Burrell Rev. Herbert John Edwin M.A. (rector, hon. canon of Ely & rural dean of Camps), The Rectory
Farr Mrs. The Cedars
Fry Rev. Henry William (Congregational), The Manse
Long Hanslip, Balsham place
Long Miss, The Cottage
Quain Charles, Worsted lodge (letters through Babraham)
Saunt Capt. Thomas Ernest, Park ho

COMMERCIAL.

Marked thus ° farm 150 acres or over.
Arch Albert, painter
Bliss Frederick, carrier
Brown Alex. M.B., Ch.B. physcn. & surgn. (Wilson & Brown) (surgery)
Chambers Chas. Jn. hurdle mkr
°Day Edwd. farm bailiff to F. B. Taylor esq. Dungate & Valley farms. T N West Wrattling 21
°Denny Ephraim, farm bailiff to C. F. Ryder esq. Dottorel Hall frm
Gedny Bros. cycle reprs
Gedny Herbt. W. draper. T N West Wrattling 23
Gray Arthur Goldstone, baker
°Harvey Percy, farmer, Old house
Hobbs Emily Jane (Miss), White Lion P.H

Hornagold Elizh. (Mrs.), shopkeeper
Ince Saml. Harry, butcher
Kidman George, builder
Kitchener Harold, blacksmith
Knowlson Kate (Mrs.), dairy farmer
Lawrence Gerald, horse trainer
°Long Hanslip, farmer, Balsham place. T N West Wrattling 6
Makin James William, shopkeeper
Marriot Ernest, coal mer
Marriot Matthew Jn. Bell P.H
May Stanley W. H. garage propr. T N West Wrattling 20
Plume Edwd. Victor, Queen's Head P.H
Price Harry, farmer, Townsend farm
°Randell Herbt. Geo. farmer, Woodhall farm. T N West Wrattling 15
Samworth Ernest & Leonard, farmers, Lower farm

Smith Bert, harness mkr
 Tucker Dennis Howard, farm bailiff
 to H. S. Gray esq. Worsted Lodge
 farm (letters through Babraham)

Turner Fredk. Geo. beer retlr
 Wilson & Brown, physcns. & surgns.
 (surgery)

Wilson Hugh Mundle M.B., Ch.B.
 (Wilson & Brown), physcn. &
 surgn. (surgery)

BARRINGTON is a parish and village, on the river Ehee or Cam, 1 mile north from Foxton station on the Hitchin and Royston section of the London and North Eastern railway, 7 south-west from Cambridge and about the same distance north-east from Royston, in the hundred of Wetherley, district of Orwell, petty sessional division of Arrington and Melbourn, rural district of Melbourn, county court district of Royston, rural deanery of Barton and archdeaconry and diocese of Ely. The church of All Saints is a building of stone, in the Early English and Decorated styles, with Perpendicular windows and timber work, and consists of chancel, clerestoried nave, aisles, north and south porches, a chapel contiguous to the north aisle and an embattled western tower containing a clock and 6 bells: the chancel, which is Decorated, retains a piscina and priest's doorway and has four windows with flowing tracery; the nave piers are Early English, dating from about 1180, but the clerestory is Perpendicular; in the tower is an aumbry with ancient oak doors: the north chapel, used as the burial place of the Bendyshe family, is of Perpendicular date: the nave is seated with open benches of the 15th century, handsomely carved, and the pulpit is enriched with Jacobean work: the font, a square basin of Norman date, stands on a Decorated base: the rood staircase is perfect: in the south aisle is a fine oak chest, bound with iron: the church plate bears the date 1569: the church was repaired during the period 1874-91 at a cost of £851: the

church tower was repaired in 1920 at the sole cost of C. M. Agnew esq. of Durrant's, Croxley Green, under the direction of Mr. Comper: there are 300 sittings. The register of marriages dates from the year 1570; baptisms, 1572; burials, 1570. The living is a vicarage, net yearly value £383, with residence, and including 297 acres of glebe, in the gift of the Master and Fellows of Trinity College, Cambridge, and held since 1928 by the Rev. Charles William Winch, of Durham University. There is a Congregational chapel, first founded in 1667, the present building being erected in 1856 on a site given by John Coleman esq. and holding 500 persons. The charities amount to about £69 yearly. On the village green is a memorial of Douling stone, erected in 1920, in memory of the men of the parish who fell in the Great War, 1914-18. Barrington Hall is the property of Capt. John Nelson Bendyshe, and residence of Brig.-Gen. Wilfrid Keith Evans O.M.G., D.S.O. The Master and Fellows of Trinity College, Cambridge, who have held the manor since the year 1347, and Capt. John Nelson Bendyshe are the principal landowners. The soil is clunch, clay and gault; subsoil, gault. The chief crops are wheat, barley and beans. The area is 2,275 acres of land and 7 of water; the population in 1921 was 459.

Post, M. O., T. & T. E. D. Office (available for calls to places within a limited distance). Letters through Cambridge

PRIVATE RESIDENTS.

(For T N see general list of Private Residents at end of book.)

Christmas Fred, Mill house
 Evans Brig.-Gen. Wilfrid Keith
 C.M.G., D.S.O. Barrington hall
 McMullen A. L.
 Skelsey F. W., Glenside
 Tite F., Westgate house
 Winch Rev. Charles William (vicar),
 Vicarage

COMMERCIAL.

Marked thus ° farm 150 acres or over.
 Barker Walt, poultry farmer
 Barrett Benjamin, beer retailer

Brunning Ernest Victor, beer retlr
 Cardo Frank, farmer
 Challis Maurice Vivian, shopkpr
 Christmas Chas. smallholder
 Eastwoods Cement Ltd.cement mfrs
 Garratt Geoffrey T., J.P. farmer.
 T N Harston 225
 Hall John Frederick, grocer
 Jude Philip, horse slaughterer
 Jude William, blacksmith
 Miller Arth. butcher
 Northrop Herbt. L. farmer, Church
 farm

Prime Gladys (Miss), farmer, West-
 gate farm
 °Radford Matthew Geo. farmer
 Rayner William Charles, grocer, &
 post office. T N Harston 259
 Skelsey F. W. works mnggr. to East-
 woods Cement Ltd
 Smith Bros. farmers
 Smith Albt. E. Royal Oak P.H
 Smith Jn. fruit grower
 Stock & Sons, farmers
 Sutton James, Catherine Wheel P.H
 Webb William, coal merchant
 Wilkin Arthur, baker

BARTLOW is a small village and parish, near the road from Cambridge to Haverhill; it is the junction station of the lines from Haverhill and Saffron Walden to Cambridge on the London and North Eastern railway, and is 2 miles south-east from Linton, 13 south-east from Cambridge and 49 by rail from London, in the hundred of Chilford, rural district and petty sessional division of Linton, county court district of Saffron Walden, rural deanery of Camps, archdeaconry and diocese of Ely. The village of Bartlow is in the county of Cambridge, but the hamlet of Bartlow (or Steven-ton) End, as it is otherwise called, is in the county of Essex; but for ecclesiastical purposes is part of Bartlow. (For the names of the residents there, see Kelly's Directory of Essex.) The church of St. Mary, an ancient edifice of flint and rubble in the Decorated and Perpendicular styles, was partially restored in 1879; it consists of chancel, nave, north porch and a circular embattled western tower containing 3 bells: on the south wall of the nave is a fresco of St. Christopher, the Roman soldier, carrying the infant Saviour over a ford: in 1927 a fresco of 1450 A.D. was discovered on the south wall of the nave, the subject being St. Michael weighing the good and evil deeds of a human soul in a pair of scales: the tower, which is much older than the body of the church, has walls six feet in thickness: the chancel retains a piscina and there is another in the south wall of the nave: the church affords 140 sittings. The register dates from

the year 1573. The living is a rectory, net yearly value £403, with glebe and residence, in the gift of Charles Gerald Brocklebank esq. M.C. and held since 1927 by the Rev. Edward Egerton Phillips M.A. of Clare College, Cambridge. Near the village are four (formerly six) very remarkable artificial hills, excavated in the years 1832, 1835 and 1838, and described in vols. 25, 26 and 28 of the "Archæologia," by Rokewood Gage esq. who distinctly proves them to be Roman works; many curious and valuable sepulchral relics, discovered in these hills and deposited at Easton Lodge, near Dunmow, the seat of the Countess of Warwick, were unfortunately lost in the fire by which that mansion was destroyed; these hills are actually in the parish of Ashdon, but are called Bartlow Hills from their being close to that village. Bartlow House is the seat of Charles Gerald Brocklebank esq. M.C. who is the principal landowner. The soil is chalk and gravel; subsoil, chalk. The chief crops are wheat, oats, beans and barley. The parish contains 377 acres; the population in 1921 was 94 in the civil parish and 216 in the ecclesiastical, which extends into Essex.

Post, M. O., T. & T. E. D. Office. Letters through Cambridge

Railway Station (L. N. E)

Conveyance.—Motor omnibus to Cambridge, daily except tues. & thurs

PRIVATE RESIDENTS.

(For T N's see general list of Private Residents at end of book.)

Brocklebank Charles Gerald M.C.
 Bartlow house

Crosland Wm. Powell, The Dower ho
 Phillips Rev. Edward Egerton M.A.
 (rector), Rectory

COMMERCIAL.

Hayter James B. A. land steward to
 O. G. Brocklebank esq. M.C. The
 Old hall. T N Linton 9
 Lofts Jsph. shopkpr. T N Linton 15
 Marriott Ernest, Threo Hills hotel

BARTON is a parish on the Bourn brook, 1½ miles north-east from Lord's Bridge station on the Bedford and Cambridge branch of the London, Midland and Scottish railway, and about 3½ west-south-west from Cambridge, in the hundred of Wetherley, rural district

of Chesterton, petty sessional division and county court district of Cambridge, rural deanery of Barton and archdeaconry and diocese of Ely. The church of St. Peter is an ancient edifice of stone in the Late Deco-rated style, and consists of large chancel, long nave,

south porch and an embattled western tower with pinnacles and turret and containing 3 bells: a carved oak screen of Perpendicular date, enriched with shields of arms, separates the nave from the chancel: there are brasses in the chancel to John Martin and Margaret, his wife, dated 1593, a piscina and an ambury: the building was restored in 1885, at a cost of £1,350, and re-opened after extensive repairs in March, 1886, and affords 230 sittings. The register dates from the year 1687. The living is a vicarage, net yearly value £308, with glebe and residence, in the gift of the Lord Chancellor, and held since 1933 by the Rev.

A small Baptist chapel was erected here in 1894. The charities amount to £6 19s. yearly for bread and fuel. The Provost and Fellows of King's College, Cambridge, who are owners of the rectorial tithes, Cambridge University, St. Catharine's, Corpus Christi and Clare Colleges, Cambridge, and Herbert William Holben esq. are the principal landowners. The soil and subsoil are of a clayey nature. The chief crops are wheat, barley, clover and roots. The area is 1,834 acres; the population in 1921 was 243.

Post & Tel. Call Office (available for calls to places within a limited distance). Letters through Cambridge. The nearest M. O. & T. office is at Comberton

PRIVATE RESIDENTS.

(For T.N's see general list of Private Residents at end of book.)

Bles Mrs. W., The Gables
Holben Herbert William, Barton ho
Page Albert Edward, Crossways

COMMERCIAL.

Marked thus ° farm 150 acres or over.

Andrews Wm. Hy. White Horse P.H
°Arnold Mary (Mrs.), farmer
Badcock Harry Jas. boot & shoe repr
Clarke Hy. farm foreman to Frank
Crow esq. College farm
Crow Frank, farmer

Leech Wm. Jas. Hoops P.H
Moden Sidney, blacksmith
Northrop Ernest, farmer, Clare Col-
lege farm
°Pate Jas. farmer
°Radford Matthew, farmer, Manor frm
Silk Harold, farmer (letters Coton,
Cambridge)
White Albert, baker & sub-postmastr

BARWAY (Barkway, or Barraway) is a hamlet and chapelry belonging to Soham, in the Fen lands, near the navigable Ouse, river Cam and Soham lode, 3½ miles south from Ely station on the London and North Eastern railway and 3¼ north-west from Soham, in the petty sessional division and rural district of Newmarket and county court district of Soham; it consists only of a few farmhouses. The chapel of St. Nicholas,

which is attached to the church of St. John the Baptist, Soham, is a small and plain building, consisting of chancel and nave only, and will seat 80 persons. William Ernest Mann esq. C.C. is the principal landowner. The soil is various. The chief crops are wheat, barley, oats and beans.

Letters through Ely. Soham & Ely are the nearest M. O. & T. offices

COMMERCIAL.

Marked thus ° farm 150 acres or over.

°Bidwell & Sons, farmers, Haney frm
Fleming Jessie Burrows (Mrs.), shop-
keeper

Lister Henry, farmer
°Martin Rt. A. farmer, Highfield
Pope Benjamin, farmer
Pope Joseph, farmer, Pembroke Col-
lege farm

°Randall Asher John, farmer, New
Fordy farm
Ray Cooper, beer retailer
Whittome Sydney Ernest, farm bailiff
to Bidwell & Sons, Haney farm

BASSINGBOURN (or Bassingbourne) is a parish and village, the latter being about 3 miles north-west from Royston station; a large portion of the township of Royston and the hamlet of Kneesworth is within this parish, which is in the hundred of Armingford, petty sessional division of Arrington and Melbourn, rural district of Melbourn, county court district of Royston, rural deanery of Shingay and archdeaconry and diocese of Ely. The church of SS. Peter and Paul, erected in the 14th century, is a building of stone and flint, consisting of chancel, nave, aisles, south porch of the 15th century and an embattled western tower containing a clock and 5 bells, cast by Miles Graye in 1650: in the church are monuments to the Nightingale and Turpin families, including two to Jeffrey Nightingale, ob. 1664, and to Edw. Nightingale, ob. 1723: the church was restored in 1865 at a cost of about £2,000, to which sum the Dean and Chapter of Westminster contributed £300: the tower arch has been opened, a vestry formed in the tower and fitted up for the reception of the library of rare theological works partly bequeathed to this parish in 1717 by Sir Edward Nightingale, a former owner of Kneesworth, to which additions have been made by different vicars: the east window is a memorial to the Rev. F. H. Bishop M.A. a former vicar, and his two daughters, and there are several other memorial windows: there are 600 sittings. The register dates from the year 1558, and the churchwardens' accounts from 1490. The living is a vicarage, net yearly value £370 with residence, and including about 12 acres of glebe, in the gift of the Dean and Chapter of Westminster, and held since 1899 by the Rev. Robert Henry Boyd M.A. of Corpus Christi College, Cambridge, who is a surrogate and rural dean of Shingay. There is a Congregational chapel, founded in 1759, with 450 sittings. A Joint Burial Committee of seven members

was formed in 1877: the cemetery, at the east end of the village, is 2½ acres in extent, and has two mortuary chapels, and a lodge for the keeper; the total cost was £1,500. In the village is a cross of Portland stone, erected as a memorial to the men of the parish who fell in the Great War, 1914-18. There are several landowners. The soil is clayey and chalky, and the subsoil gault and clay. The chief crops are wheat, barley, oats, beans, peas and rye. The area of the entire civil parish is 3,204 acres; the population in 1921 was 1,052 in the civil and 1,156 in the ecclesiastical parish.

Post, M. O., T. & T. E. D. Office (available for calls to places within a limited distance), Bassingbourn. Letters through Royston (Herts)

KNEESWORTH, a hamlet on the Great North road, is in the parish of Bassingbourn, 2 miles north from Royston station on the Hitchin and Cambridge branch of the London and North Eastern railway. Kneesworth Hall, together with part of the estate, was purchased in 1900 by the late Viscount Knutsford, who entirely rebuilt the old hall, which stands in well-timbered grounds of about 50 acres; the former mansion, supposed to have been erected about 1600, occupied the site of a still older house. The Hall is the residence of the Dowager Viscountess Knutsford. The soil is chiefly chalk, red land and heavy land; the subsoil is clay and chalk. The chief crops are wheat and barley. The area is 879 acres; the population in 1921 was 84.

Post & Tel. Call Office (available for calls to places within a limited distance), Kneesworth. Letters through Royston (Herts). Bassingbourn nearest M. O. & Royston nearest T. office

Carrier to Royston.—William Ingrey, wed. & sat

BASSINGBOURN.

PRIVATE RESIDENTS.

(For T.N's see general list of Private Residents at end of book.)

Birch Mrs., Brook house
Boyd Rev. Robt. Henry M.A. (vicar,
rural dean of Shingay & surro-
gate), The Vicarage
Clear Miss, South End house
Dighton Adair, Gaunt tower
Eayrs Edwd. Meadows, School house
Elbourn Misses I. M. & O. L., The
Limes
Howell Mrs., The Close

Humphreys Rev. Frank Doddridge
(Congregational), The Manse
Lay George Henry, Brook villa
Morton James Henry, The Red cottge
Wallis Miss, South end
Williamson John
Wilmott John Edward, The Cedars
Wilmott Miss, Lynton

COMMERCIAL.

Marked thus ° farm 150 acres or over.
Baker Clarence Alfd. grocer
Bassam Arth. beer retir
Brooks Edward, beer retailer
Cemetery (Edgar H. Hall, clerk joint
committee, Bassingbourn & Knees-
worth)

Clarke Archbld. miller (gas & water)
Clarke Reginald, grocer, Post office
Clarke Rt. Frank, joiner
Ford Sidney Charles, farmer
Gardner Emily (Mrs.), shopkeeper
Gray Wm. farmer
Hitch Kate (Miss), ladies' school
Howes Wm. farmer
Hunt Thos. The Hoops P.H
Ingrey William, carrier
Johnson Albt. Victor, baker
Kefford E. O. & Son, wheelwrights
Kern Samuel Edmund, grocer
Lincoln William, baker
Mitchell Margetts, Black Bull P.H

Parrish Francis William Bertram, farmer
 Peacock Harry Bernard, motor engr. T N Royston 174Y
 Playle Alfred, butcher
 R.A.O.B. (Pride of Bassingbourn No. 1254) (Ronald Figgos, sec.), every Friday at the Red Lion
 Reed Henry John, Red Lion P.H.
 Rushton Wm. smallholder
 Russell Edwd. Theodore, farmer
 °Russell James Green, farmer, Manor farm
 Rusted Edwd. poultry farmer
 Sagers Albert Charles, farmer
 Sagers Frank, farmer, North end
 °Savage Wlfr. farmer

Sell Albt. farmer
 Standen Harry, blacksmith
 Standen William James, wheelwright
 Srenson Jn. Hjalmar, saddler
 Wedd Albert Thomas, carpenter
 Wedd Frank, beer retrl
 Wedd Fredk. Preston, shopkpr
 Wedd Wm. smallholder
 Westwood Lilian (Miss), district nurse
 Wilkerson & Co. engineers
 Wilmott Jn. Edwd. bldr
 Worboys Herbt. Edwd. timber mer. T N Royston 148
 °Worboys Herbert Edward, farmer
 Working Men's Club (Albert Charles Sagers, sec)

KNEESWORTH.

PRIVATE RESIDENTS.

(For T N's see general list of Private Residents at end of book.)
 Cole Wallace Bramwell, Middle ho
 Knutsford Dowager Viscountess, Kneesworth hall
 COMMERCIAL.
 Marked thus ° farm 150 acres or over.
 °Armstrong Freeman, farmer, Mill farm
 Cole Jas. gardener to the Dowager Viscountess Knutsford
 Goldstone Albt. Red Lion P.H.
 Hoops (The) Club (Charles Chapman, sec)
 °Jarman Jn. Russell & Son, farmers, The Grange. T N Royston 62
 Lake Thos. Bradby, beer retrl

BENWICK, formerly a hamlet of Doddington, is now a parish, 5 miles west from Wimblington station on the Cambridge and Wisbech section of the London and North Eastern railway, 8 north-west by road from Chatteris and 8 south-west from March, in the rural district and hundred of North Witchford, Isle of Ely petty sessional division and county court district of March, rural deanery of March, and in the archdeaconry of Wisbech and diocese of Ely. The church of St. Mary was erected in 1254, at a cost of £2,500, the money being raised under "Gilbert's Act," and constituting an annual charge upon the living until the whole amount, with interest, is paid off: the church is an edifice in the Early English style, consisting of chancel, nave, aisles, south porch and a western tower with spire containing a clock and two bells: the church was partially restored and the spire rebuilt in 1902, at a cost of £300: there are sittings for about 400 persons. The register dates from the year 1851. The living is a

rectory, net yearly value £716, with residence, in the gift of the Bishop of Ely, and held since 1920 by the Rev. Wallace Perry M.A. of Durham University, and A.K.C. There are Baptist and Methodist chapels. There is a cemetery here, 28 perches in extent; it is under the control of the Parish Council. The Bailiffs of Doddington manor (Messrs. King and Sharman, of March) are lords of the manor. The principal landowner is Sir Ernest Whittome Shepperson M.P., J.P. The land, which consists entirely of fen, is also distributed among many freeholders. The soil is fen; sub-soil, clay and gault. The chief crops are wheat, barley, oats and roots. The area is 3,181 acres of land and 27 of water; the population in 1921 was 808.

Post, M. O., T. & T. E. D. Office. Letters through March

Motor omnibuses run to & from Peterborough, wed. & sat.; to March, wed. & sat. & to St. Ives on mon

PRIVATE RESIDENTS.

(For T N's see general list of Private Residents at end of book.)
 Burton Arthur Davis
 Perry Rev. Wallace M.A., A.K.C. (rector), Rectory
 Seals Bertie, School house
 Shepperson Miss, Cesmo house

COMMERCIAL.

Marked thus ° farm 150 acres or over.
 Band Albert Richard, harness maker
 Barclays Bank Ltd. (sub-branch) (open thurs. 1 to 4.30 p.m.); head office, 54 Lombard st. London EC 3
 Bedford Carrie (Mrs.), shopkpr
 Bedford George, farmer, West view
 Bullamore James, coal dealer
 °Burton Arthur Davis, farmer. TN 9
 Cemetery (William Moore, clerk to the Burial Authority)

Clapham Harry, butcher
 Cooper John, blacksmith
 Coulson Percy, shopkpr
 Fisher Bert, Red Lion P.H. Puddock bridge (letters through Ramsey, Hunts). T N 26
 Fresher Caroline E. (Mrs.), beer retrl
 Frost Jn. smallholder, Ramsey rd
 Furness Sidney, beer retrl
 Guy Thomas, beer retailer
 Howlett Arthur, farm foreman to Sir E. W. Shepperson M.P., J.P. Keyworth house. T N 7
 Males George, wheelwright
 Males Percy, boot & shoe repr
 Moore Wm. & Jarvis, bakers
 Moore Althea (Miss), rate collector
 Moore William, clerk to the Parish Council
 Morris Wilfrid, shopkpr. Post office. T N 1
 Oliver Herbt. & Jsph. farmers

Richards Ethel (Miss), shopkpr
 Richards George, potato mer. T N 3
 Rosker Jus. smallholder
 Rowell George William, farmer
 Shaw Martha Anne (Miss), confctnr
 Sismey Charles, farmer, The Limes
 Smith Brothers, grocers
 Smith Herbert, farmer, Chestnuts
 Stokes Herbert, cycle agent
 Stokes Rosa (Mrs.), Bell P.H.
 Thacker Fredk. Herbt. Ramsey rd
 Thacker Thomas, beer retailer
 Tinkler Fred, Plough P. H
 Townsend Arth. Wm. potato mer. T N 16
 Tye Charles, beer retailer
 Whittome S. A. Ltd. forage & root merchants; head office, Ramsey, Hunts. T N Ramsey 222
 Williamson Stanley, Boot & Slipper P.H

BOROUGH GREEN, see Burrough Green.

BOTTISHAM, anciently "Bodekysham" and "Bottlesham," is a large village and parish on the road from Newmarket to Cambridge, 3 miles north-west from Six Mile Bottom station on the London and North Eastern railway and 2 miles south from Bottisham and Lode station on the Cambridge and Fordham section of the same line, 6 west from Newmarket and 7 east from Cambridge; it is the head of a petty sessional division and in the hundred of Staine, Newmarket rural district and county court district, rural deanery of Quy and archdeaconry and diocese of Ely. The church of the Holy Trinity is a beautiful edifice of stone, chiefly in the Early Decorated style, consisting of chancel, clerestoried nave of five bays, aisles, north and south porches and western Galilee porch, and an embattled western tower with pinnacles and containing 5 bells: the chancel retains an Early English piscina and sedilia, and there is also an Early Decorated chancel arch, with a Perpendicular stone screen: on the south wall of the chancel is a marble tablet to the Rev. William Pugh, vicar from 1812, dated 1825: the stained east window and the reredos are memorials to Col. Jenyns, one of the "Six Hundred" at Balaclava (October 25th, 1854), who died in 1873: at the east end of the north aisle is an oak screen, apparently of the Decorated period, which encloses two monuments, one to Margaret, daughter of William Coningesbye, of King's Lynn, and another, with effigies in marble

and cherubs supporting a canopy, to Leonettus and Dorothea, children of William and Elizabeth Allington, ob. 1638: there is also an altar tomb of Purbeck marble, with the matrix of a brass effigy and canopy and panelled sides relieved by shields; the inscription on the margin, now lost, commemorated Elyas de Beckingham, appointed a justiciar of the Common Pleas, 15 Edward I. (1285); he retired from the bench, or died, in 1305; in 1289, when all the judges were apprehended by the king on charges of bribery and corruption, Beckingham and Methingham alone were honourably acquitted: in the same aisle is a marble tablet to Hester Paulina Lushington, d. 1795: the south aisle has an arcading along its whole length, inclosing a series of stone coffin slabs: a screen similar to that on the north side incloses a large tomb of white marble to Sir Roger Jenyns, d. 1740, and Dame Elizabeth, his wife, d. 1728, with their effigies in bed attire; and near this tomb, against the south wall, is a plain marble tablet to Soame Jenyns esq. M.P. and controversialist, and son of Sir Roger Jenyns, who died 18th Dec. 1787: on the south side is a beautiful piscina and a sedile: there are also slabs inscribed to Francis Hessel, d. 1659, and John Lack, d. 1742: the church was restored and warming apparatus fixed during the period 1875-91, and repairs to the fabric were made in 1928 at a cost of £500; there are about 350 sittings. The register of baptisms dates from the year 1561;

marrriages, 1563; burials, 1569. The living is a vicarage, net yearly value from 140 acres of glebe, £370, with residence, in the gift of Trinity College, Cambridge, and held since 1926 by the Rev. William Andrewes Uthwatt M.A. of Trinity College, Cambridge, hon. C. F. There is a Congregational chapel, founded in 1800, and having sittings for 230 persons. A cemetery of one acre has been formed at a cost of £243; it is under the control of the Parish Council. In 1712 a destructive fire consumed 20 houses in the village, besides causing other damage, and an incendiary fire which occurred on February 13th, 1846, destroyed the produce of two large farms, as well as fifteen cottages, depriving twenty-four poor families of their homes. About £200 yearly, derived from several charities, is distributed in money and kind and for educational purposes: in 1878 the so-called "Poor's Fen," of nearly 200 acres, was for the first time brought under a trust and scheme formed by the Charity Commissioners; it produces a profit of nearly £130 yearly for the benefit of the poor, which is applied chiefly in the distribution of fuel. The Charity School has been converted into a reading room. The kennels of the Cambridgeshire Harriers are in this parish; R. T. Cadbury esq. and G. E. F. Douty esq. are joint masters; the pack comprises fifteen couples of 18 to 20 inch harriers; hunting days, Wednesdays and Saturdays; Cambridge and Newmarket are convenient centres; Bottisham is the nearest station to the kennels. Bottisham Park contains about 100 acres and is well wooded: the mansion, a structure of brick, erected in 1797 when the old hall was pulled down, is the property and residence of Roger William Bulwer Jenyns esq. J.P. who is lord of the manor. Trinity, St. Peter's and Downing Colleges, Cambridge, and R. W. B. Jenyns esq. J.P. are the principal landowners. The

soil is loamy; subsoil, chalk. The chief crops are wheat, barley and oats. The area of the parish is 2,854 acres; the population in 1921 was 624.

Lode, Longmeadow and Fen were by Local Government Board Order, separated from Bottisham in 1894, and will be found under the heading of Lode.

Post, M. O., T. & T. E. D. Office. Letters thro' Cambridge. Telegraph office open sundays 9 till 10.30 a.m.

COUNTY MAGISTRATES FOR BOTTISHAM PETTY SESSIONAL DIVISION.

(For addresses of Magistrates see complete list at front of book.)

Allix Chas. Israel Loraine	Francis Major W
D.L.	Hicks Reginald Stanley
Chaplin Abraham B. Jn	Jenyns Roger Wm. Bulwer
Fortescue Col. Henry	Nicholls Miss Dorothy G

Clerk to the Justices, Jasper Lyon, 21 St. Andrew's street, Cambridge.

Petty Sessions are held here at the Police station every alternate wednesday at 11 a.m. Appointed occasional court house, the office of the Clerk to the Justices, 21 St. Andrew's street, Cambridge. The following places are included in the petty sessional division:— Bottisham, Fen Ditton, Fulbourn, Horningssea, Lode, part of Reach, Six Mile Bottom, Stow-cum-Quy, Swaffham Bulbeck, Swaffham Prior, Teversham, Wilbraham Great & Wilbraham Little

Police Station

Omnibus service to Cambridge daily (Ortona Motor Co. Ltd. Cambridge)

PRIVATE RESIDENTS.

(For T N's see general list of Private Residents at end of book.)

Gilbert Albert Francis, Beaulieu ho Harding Mrs
Hatfield Cyril George Money, Bottisham house
Jenyns Roger William Bulwer J.P. Bottisham hall
Uthwatt Rev. William Andrewes M.A., hon. O.F. (vicar), Vicarage

COMMERCIAL.

Aldous Thos. Edwd. Bell inn. T N 24
Arber Alfd. cycle dlr
Bailey Arth. wheelwright
Bedford Jas. Anthony, grocer
Bendall Harry, thatcher

Bottisham & District British Legion Club (Wm. Fredk. Osbourne, hon. sec. High st)
Cemetery (Frederick J. Pollendine, clerk to the Burial Authority)
Coleman Alfred G. baker
Day Chas. Hamilton, farmer
Gilbert Albert Francis M.R.C.S. Eng., L.R.C.P.Lond., D.P.H. Beaulieu house. T N 3
Harris Albt. Newman Jas. farmer
Hiner William A. boot repairer
Howe Archibald, miller (water)
Howlett Brothers, bricklayers &c
Millard Annie (Mrs.), confectioner
Newman Jn. Leslie, corn dlr
Newman Noel Fredk. farmer, The Parsonage farm

Osbourne William James, beer retailer
Paul Jn. Geo. A. frmr. Town End fm
Pollendine Arthur, confectioner
Pollendine Fredk. Jn. boot mkr. & clerk to Parish Council
Potter Christopher, beer retailer
Reeve Frederick, beer retailer
Reeve Fredk. Jn. coal mer
Spooner Oliver, farmer, Bendyshe hall
Towler Jn. farmer, Tunbridge hall. T N 7
Webb Herbert, Swan P.H
Weir Jn. farmer, Bottisham Hall frm
Whiting George, market gardener
Woollard Albert J. shopkeeper

BOURN, anciently "Brunne" or "Burne," is a village, about 1½ miles north-east from the Old North Road station (which is in this parish) on the Bedford and Cambridge line of the London, Midland and Scottish railway, 10 north from Royston and about 9 west from Cambridge, in the hundred of Longstow, rural district and petty sessional division of Caxton, and Arrington, county court district of Cambridge, rural deanery of Bourn and archdeaconry and diocese of Ely. The Bourn brook flows through the parish. The church of St. Helena and St. Mary, picturesquely situated on rising ground, is a spacious cruciform edifice of stone in the Transition Norman, Early English and Later styles, consisting of chancel, clerestoried nave of six bays, aisles, transepts, south porch and an embattled western tower with turret stair and containing 8 bells, two of which were added and the remainder repaired in 1924: the tower was restored in 1912 at a cost of £960: the chancel has good sedilia of the 15th century and some carved oak benches with carved figures, one of which bears the inscription, "A. P. of B. 1537:" the roof is Perpendicular and has hammer beams with modern figures of angels: the chancel arch is modern, and there remains a Perpendicular rood screen: the nave arcades are lofty and belong to the Transition Norman period, the piers being alternately circular and octagonal: the clerestory is lighted by quatrefoil openings with circles: in the north transept is a Late niche and an ambury: the south transept has a raised floor: the tower, which is overlapped by both aisles, opens into these and to the nave by very fine and lofty Early English arches, with an ascent of three steps under the western arch: the south porch, also Early English, has a fine cross on the gable: in the nave are some good oak benches with tracery in panels, and the south transept contains several slabs and tombs with arms

to members of the Hugar family, lords of this manor about 1750, and a memorial to Henry Lyell esq.: the church plate includes a silver paten, presented by Francis Hagar in 1594, and a silver paten and chalice with the date 1569: Dowsing, the Puritan iconoclast, visited this church and destroyed two angels and some brasses and crosses on the tower and chancel: the nave was restored in 1875-8, at a cost of £1,480: there are 325 sittings. The register dates from the year 1564. The living is a vicarage, net yearly value £235, with residence and 3 acres of glebe, in the gift of Christ's College, Cambridge, and held since 1929 by the Rev. James Duffill M.A. of Christ's College, Cambridge. There is a Methodist chapel, restored and enlarged in 1880, with about 150 sittings. The charities amount to about £6 yearly. The scenery around this village is pretty and picturesque, affording a pleasing variety of hill and dale, finely interspersed with thick woods and shady groves. The moat and some other vestiges remain of a castle erected here by Picot, or Pigot, a Norman, to whom the Conqueror gave lands here and whose descendant, George Pigot esq. was in 1766 created Baron Pigot of Patshull, a title extinct at his death, 17 April, 1777: the castle was burnt during the barons' war in the reign of Henry III by Richard de Insula or de L'Isle; it was then in possession of the Peverells, from whom it descended to the Peche (now Peachey) and others. Bourn Hall, formerly the property of the family, and subsequently held by the Riggesbys and Earl De La Warr, stands on the site of the old castle and together with the surrounding estate was purchased by Major John McClean Griffin, who is lord of the manor: the Hall is an excellent specimen of the Elizabethan style, and was formerly surrounded by a moat, part of which still remains; the park contains about 23 acres with good plantations. There is an old post windmill of the 17th century here. The soil is

clay; subsoil, gault. The chief crops are wheat, oats, barley and clover, and there is some land in pasture. The area is 4,175 acres; the population in 1921 was 623.

CAXTON END and CROW END are places in the parish.

PRIVATE RESIDENTS.

(For T N's see general list of Private Residents at end of book.)

- Bellerby John Rotherford M.A., B.Com. Well cottage
- Bullock Arthur Edwin, The Knoll
- Dawson Mrs. C. Hill house
- Duffill Rev. James M.A. (vicar), The Vicarage
- Griffin Major John McClean & Lady Leonore, Bourn hall
- Leigh John Furneaux J.P. Hill crest
- Mitchell John, The Croft
- Rowe Fredk. Charles, Caxton end
- Whitelaw John Dron, Bourn lodge

COMMERCIAL.

Marked thus ° farm 150 acres or over.

- Abrahams Alfd. cowkeeper
- Allgood Chas. Fredk. farmer
- °Angell Victor, farmer, Hall farm. T N Caxton 45
- Bright Harry John, boot maker
- Broadway Jas. smallholder

- °Brown Harry Carter, farmer, Grange farm (postal address, Dry Drayton)
- °Bullen John, farmer, Caxton end
- Calver William, blacksmith
- Carrier Ernest Addis, poultry farmer, Garron cott
- Chapman Harry, baker
- Charter Alex. machine owner, Brook farm
- Clark Edward John, tailor, Wilgress house
- Crow Eliz. Emma (Mrs.) & Son, farmers, Gills Hill farm
- Davies William, dairyman
- Dudley Edwd. Percy Hughes M.R.C.S. Eng., L.R.C.P. Lond. physcn. & surgn. (surgery)
- Fairey Westley, coal mer. Ivy cott
- Gauge John, beer retailer
- Gauge Sidney, beer retr. Caxton end
- Golder Edward, farmer, Poplars
- Grantham John Sidney, motor engineer & cycle repairer, Motor & cycle works. T N Caxton 37Y
- Hagger Arthur & Son, bakers
- Hardy Benj. bldr. & parish clerk
- Hickman Arth. farmer, Alms Hill farm

Post, T. & T. E. D. Office (available for calls to places within a limited distance). Letters through Cambridge. The nearest M. O. office is at Caxton

Railway Station, Old North road (L. M. S)

Motor omnibus to Cambridge daily, except thursday

- Huddleston J. & Sons, grocers, drapers & ironmongers. T N Caxton 48
- Lake Arth. Geo. newsagt
- Leigh Jn. Furneaux J.P. engrn. to East Hunts Water Co. Pumping station. T N Caxton 37X
- °Lewis Wltr. Aquilla, farmer, Broadway farm
- Lilley Jn. Jas. tailor
- °Long Lawsell Warner Seaber, farmer, Manor farm. T N Caxton 29
- Matthews Cecil Marmaduke, farmer
- Mattinson George, farmer
- °Melbourne Wm. farmr. Common fm Northrop Susan (Mrs.), farmer, Edgell farm
- Oliver Lionel Hy. butcher
- Papworth Geo. Wm. miller (wind & oil). T N Caxton 32
- Pinfold Oliver, Fox inn
- Rutter Sydney Wm. Golden Lion P.H
- °Wells & Son, farmers, New Barns fm
- Whittet Thomas, grocer, draper & butcher. T N Caxton 012
- Wright David, farmer, New farm

BOXWORTH is a parish about 4 miles south-west from Swavesey station on the St. Ives and Cambridge branch of the London and North Eastern railway, 8 north-west from Cambridge and 9½ south-east from Huntingdon, in the hundred of Papworth, petty sessional division of Cambridge, rural district of Swavesey, county court district of Huntingdon, rural deanery of Bourn and archdeaconry and diocese of Ely. The church of St. Peter is an ancient edifice of flint and stone in the Decorated style, consisting of chancel, nave of four bays, south aisle, north and south porches and a lofty embattled tower containing a clock and one bell: in the church is a monument to Nicholas Saunderson LL.D., F.R.S. the celebrated blind professor of mathematics in the University of Cambridge, who died

19th April, 1759: the church was thoroughly restored in 1868-9, and affords 150 sittings. The register dates from the year 1558. The living is a rectory, net yearly value £500, with residence and including 122 acres of glebe, in the gift of Noel Thornhill esq. M.O., J.P. and held since 1928 by the Rev. Clement George Poynder, of Corpus Christi College, Cambridge. Noel Thornhill esq. M.O., J.P. is lord of the manor and principal landowner. The soil is of a stiff clayey nature, with a blue gault subsoil, beneath which in many places is found a hard chalky rock. The area is 2,602 acres; the population in 1921 was 243.

Post Office. Letters through Cambridge. Elsworth is the nearest M. O. & T. office

PRIVATE RESIDENTS.

(For T N see general list of Private Residents at end of book.)

- Poynder Rev. Clement George (rector), Rectory
- Thornhill Edmund Henry M.A., J.P. Manor house

COMMERCIAL.

Marked thus ° farm 150 acres or over.

- Brown Constance Lucy (Mrs.), Golden Ball P.H
- Corbey Alfred William, blacksmith
- °Day Alfd. farmer, Manor & Church farms

- Eyre Thos. Bancroft, farmer, Two Pot farm (letters through Dry Drayton, Cambridge)
- °McGregor Archbld. farmer
- °Potter Alex. Herbt. farm bailiff to Messrs. Spokes & Marshall, Up. End farm & Cuckoo pastures
- °Young Wilfred Thos. farmer, Pages farm

BRINKLEY is a village and parish, 3 miles south from Dullingham station on the Cambridge and Bury branch of the London and North Eastern railway and 6 south-south-west from Newmarket, in the hundred of Badfield, Newmarket rural district and county court district, rural deanery of Cheveley, archdeaconry and diocese of Ely. The church of the Blessed Virgin, restored in 1874 by the rector and parishioners at an expense of about £1,000, is a building of flint, consisting of chancel, nave, aisles, south porch and an embattled western tower containing 6 bells: the chancel and nave are decorated and the tower perpendicular: there are 200 sittings. The register dates from the year 1685. The living is a rectory, net yearly value £220, with residence, in the gift of St. John's College, Cambridge, and held since 1917 by the Rev. William Edward Waddington M.A. of Emmanuel College, Cambridge, who is also

rector of Burrough Green. The Parish Hall was erected as a memorial to the men of this parish who fell in the Great War, 1914-18. The proceeds of a charity, amounting to about £2 yearly, are distributed among the poor. Capt. Colin King O.B.E. is lord of the manor and principal landowner. The soil is boulder clay. The chief crops are wheat, beans, barley and oats. The area is 1,303 acres; the population in 1921 was 242. By an Order which came into operation March 25, 1886, a detached part of this parish was amalgamated with Carlton, in Linton union.

Post, T. & T. E. D. Office. Letters through Newmarket. West Wrattling is the nearest M. O. office

Motor omnibus, to & from Newmarket & Cambridge, tues. & sat

PRIVATE RESIDENTS.

(For T N see general list of Private Residents at end of book.)

- Cory Mrs. The Cottage
- King Donald W., The Poplars
- Peebles Mrs

- Waddington Rev. William Edwd. M.A. (rector), Rectory
- Way Mrs. Grey home

COMMERCIAL.

- Bradnam Russell, Red Lion P.H
- Commercial Stores Co. Ltd. grocers. &c
- Foreman Jn. Parker, beer retr

- Grainger William, motor engineer, Post office
- Harrison Edwd. poultry farmer
- Hart Thomas & Sons, machinists
- Hill Wm. farmer
- Howard Frederick George, blacksmith
- Leonard James, coal dealer
- Spencer James Oliver, wheelwright

BURNT FEN, see Prickwillow.

BURROUGH GREEN (or Borough Green) is a village and parish 2½ miles south-east from Dullingham station on the Cambridge and Bury branch of the London and North Eastern railway and 6 south from

Newmarket, in the hundred of Radfield, Newmarket rural district, petty sessional division and county court district, rural deanery of Cheveley, archdeaconry and diocese of Ely. The church of St. Augustine is an

ancient structure of flint with stone dressings, in the Early English and Decorated styles, consisting of chancel, nave, aisles, south porch and a western tower containing 5 bells, restored in 1710: in the north wall of the chancel are three richly ornamented arched recesses, one of which encloses the recumbent effigy of a knight in armour with crossed legs; the next has also a male effigy with a female figure resting beside it; and the third encloses the effigy of a Norman knight, with another of a squire or attendant at the foot, unarmoured; another figure, female, has been removed to the west end of the church; the whole are mutilated and without dates or names, but are presumed to be to the De Burgh family: the font is dated 1672, but the most ancient portions of the church probably date from the 13th century: the building was restored and the roof renewed in 1878-90 at a cost of £725, and the organ restored in 1903 at a cost of £140: the church affords 200 sittings. The register dates from the year 1571. The living is a rectory, net yearly value £521,

with residence, in the gift of James Binney esq. M.A., D.L., J.P. and held since 1917 by the Rev. William Edward Waddington M.A. of Emmanuel College, Cambridge, who is also rector of Brinkley, where he resides. The Reading Room here was built in 1887 by the late Mrs. Porcher, as a memorial to her husband, Charles Porcher esq.; it is in general use during the winter months, and will hold about 130 persons. The Old Hall (or Manor House), which stands near the church, is now a farmhouse. The soil is various; subsoil, clay and chalk. The chief crops are wheat, barley and roots. The area of the parish is 2,272 acres; the population in 1921 was 334.

Post & Tel. Call Office (available for calls to places within a limited distance), Borough Green. Letters through Newmarket. Stetchworth nearest M. O. office & Brinkley nearest T. office

Conveyance.—Motor omnibus to & from Newmarket, Tues. & Sat

COMMERCIAL.

Marked thus ° farm 150 acres or over.

- °Baldwin Josph. farmer
- Bridge Ada Elizh. (Miss), Bull P.H
- Cook Benjamin, market gardener
- °Covill Wm. farmer, Bungalow farm

- Goult Chas. farmer
- Hardwick Elizabeth (Mrs.), farmer
- Hardwick Ernest, farmer (letters through Westley)
- Hibble Edwd. dairyman, Rectory frm
- Johnson William, stud groom to G. J.P. The Hall
- R. C. Foster esq.

- Noble Geo. farmer, Bungalow mill
- Norden Herbt. blacksmith (letters through Westley)
- Ransom Joseph, butcher
- Scott Chas. Jonas, smallholder
- Walsh John Wm. draper, Post office
- °Webb Frank, coal & coke mer

BURWELL is an extensive village and parish, including part of the hamlet of Reach, with a station on the Cambridge and Mildenhall branch of the London and North Eastern railway, 5 miles north-west from Newmarket, in the hundred of Staploe, Newmarket rural district, petty sessional division and county court district, rural deanery of Fordham, archdeaconry and diocese of Ely. The church of St. Mary, at the south end of the village, is a light and elegant structure in the Late Perpendicular style, and consists of chancel (restored in 1867-8 by the University of Cambridge), nave, aisles, north and south porches and an embattled western tower, with pinnacles and spire, and containing a clock and 5 bells: the wall between the nave and chancel, and the roof of the nave were built in 1464, at the expense of the Bennet family, as appears by an inscription in stone in the church: in the church is a brass effigy of an ecclesiastic, vested in cassock, surplice and almuce, the head resting on a pillow, and originally under a triple canopy, but only the central pediment, with a figure of Our Lord rising out of the tomb, remains; this brass is palimpsest, and the reverse includes part of the remaining pediment of the canopy, made up of three pieces of an early figure of a deacon, c. 1320; the bottom portion of the brass consists of the lower half of the figure of an abbot in rich vestments, generally assigned to John Lawrence, abbot of Ramsey 1503-1539, who died in 1542 and directed that he should be buried here: the church was extensively restored during the period 1877-90 and an organ and chancel screen erected at a total cost of £1,727, and it now affords 650 sittings. The register dates from the year 1562, and contains an account of a calamitous fire which took place in 1727, when a barn in which about 140 persons were assembled to witness a puppet show took light from the accidental firing of loose straw, and about 80 persons perished. The living is a vicarage, net yearly value £466, with glebe, and held since 1921 by the Rev. Alfred George Walpole Sayer M.A., B.D. of Pembroke College, Cambridge, who is a surrogate and rural dean of Fordham. This living is primarily in the gift of the University of Cambridge, who, on the occasion of any vacancy, nominate two persons in holy orders of that university to the representatives of Sir Edward North kt. Chancellor of the Court of Augmentations in

the reign of Henry VIII. who then presents one of these to the Bishop of Ely. The last two presentations, owing to the present representative, Lord North, being a Romanist, eventually lapsed to and was made by the University. St. Andrew's mission chapel, at the north end of the village, is an edifice of brick, erected at a cost of £1,100 and opened 12th November, 1863: it will hold 200 persons. There is a Baptist chapel, erected in 1851, with 500 sittings; a Congregational chapel, founded in 1600, seating 420; also two Methodist chapels. The Jubilee Reading Room is used as a public library. The Gardiner Memorial Hall was erected in 1915 by the trustees under the will of John Gardiner esq. at a cost of £1,500 and seats 400. A memorial cottage for a nurse was erected in 1921 as a memorial to parishioners who fell in the Great War 1914-18. An estate left to this parish now produces a gross income of about £80 yearly, which, after deductions for repairs and upkeep of 14 almshouses and the supervision of the property, goes to the repair of the church and towards providing higher education for needy and promising children: under the will of Charles William Hunt esq. a native of Burwell, who died in 1927, £1,400 was left to the vicar and churchwardens, the income to be applied yearly to the purchase of coal for selected poor and needy residents aged 60 and upwards. Near the church are the remains of an ancient castle, the earthworks of which remain tolerably perfect. The manorial rights of Tiptofts, Dnllingham and St. Omers belong to Messrs. Hancock, Hussey and others. The lordship of the manor of Ramsey is vested in the Crown, which also owns a great portion of the land; J. Carter Jonas and Son, stewards. The Earl of Durham and the Cambridgeshire County Council are also landowners. The soil is various. The chief crops are wheat, barley and oats. The area is 7,417 acres of land and 29 of water; the population in 1921 was 2,108.

Post, M. O., T. & T. E. D. Office, The Causeway.— Letters through Cambridge

Railway Station (L. N. E)

Carrier.—Leonard Howe, to & from Newmarket, daily

Motor Omnibuses.—To & from Cambridge, Fordham, Soham & Ely daily

PRIVATE RESIDENTS.

(For T N's see general list of Private Residents at end of book.)

- Ashby Reginald Ernest, Reach road
- Baker Horace Robert, Aidanhurst
- Barrett A. J., The Laurels
- Bennett William, The Grango
- Blackwell George, Homewood
- Boyce Elliott Victor, Manor house
- Bridgeman Charles, Newnham house
- Brown Mrs. E. A., The Laurels
- Ennion Eric Arnold Roberts, Harlech house
- Faircliff James G., Ramsey manor
- Faircliff James Wilkinson, Swaffham road
- Ford Frederick Richard, Fernleigh

- Glendon Edgar, Avalon
- Howard Robert Wilson, Hillside, Toyso lane
- Hurley Mrs. Semper Aurea
- Johnson Ernest William, Ness road
- Jude Rev. Robert Chatfield (Congregational), The Manse
- Lucas Charles, High street
- Lucas Miss, Tiptoft
- Mason Bertram Louis, Cambridge rd
- Rayner Cecil Gordon, Red house
- Robertson Rev. Francis Ferrier (Baptist)
- Sabberton Mrs., Briarwood, North st
- Sayer Rev. Alfred George W., M.A., B.D. (vicar, & surrogate & rural dean of Fordham), Vicarage
- Webb George, Berkeley house

- Webb Mrs., Burwell house
- Wilson Healey, Tan house

COMMERCIAL.

- Early closing day, Wednesday.
- Marked thus ° farm 150 acres or over:
- Badeock Francis William, smallholder, Crow hall
- Baker Percy, Rose inn, North st
- Baker Wm. chimney sweeper, High st
- Barclays Bank Ltd. (sub-branch to Soham) (open thurs. 10.30 a.m. to 3 p.m.); head office, 54 Lombard street, London EC 3
- Barton Ernest, motor haulage contractor, North st. T N 45
- Bateman John Farr, butcher, High st
- Bentley George, butcher, High street

- Bignell Fredk. baker, The Causeway
Blackwell Wltr. coal dlr. North st
Bridgeman Chas. farmer, North st
Bridgeman David, farmer, Oak farm
Bridgeman Walt. shopkpr. North st
British Legion Club (F. C. Carter, hon. sec.), The Causeway
Brown Thomas Henry, registrar of marriages for the Newmarket district, North st. T N 42
Burling Alfred, farmer, Ness road
Burling Alfred, jun. smallholder, Slade farm
Burling Clarence, farmr. The Broads
Burwell Cinema (R. Wolsley)
Burwell & District Motor Services (G. Mansfield & Sons, proprs.), High st. T N 20
Burwell White Horse Bowls Club (R. Badcock, hon. sec.), White Horse hotel. T N 36
Cambridge & District Co-operative Society Ltd. T N 41
Campbell Geo. chimney sweep, High st
Clark Wm. farmer, Crowlands
Claydon Elizabeth (Mrs.), shopkeeper
Cote & Warren Ltd. coal merchants, Railway station
Dalzell E. & C. drapers, The Causeway
Danby Alfd. plumber, The Causeway
Doe Percy Wm. cycle agt. Pound hill
Drake Nelson Arth. boot dlr. High st
Dunn Jsph. farmer, High st
Dunnett & Fuller, grocers, North st
Durrant Arth. Edwd. farmr. North st
Durrant Harriett (Mrs.), farmer, North st
Ellis Howarth, hair dresser, High st
Ennion Eric Arnold Roberts M.R.C.S. Eng., L.R.C.P. Lond. surgn. T N 34
Everitt Geo. Hy. furniture dlr. The Causeway
Faircliffe Jas. G. fruit grower, High st. T N 23
Fison, Packard & Prentice Ltd. chemcl. manure mfrs. Brickworks. T N 29
Fordham Morley, boot dlr. North st
Fuller Andrew, coal mer. North st
Fuller Jn. grocer, see Dunnnett & Fuller
Fuller Walter, farmr. Larkhall farm
Fuller Wm. P. builder, The Causeway
Gardiner Memorial Hall (R. W. Mingay, clerk), High st
Goldspink Frederick Cubbit, butcher, Crosstree
Goldspink Lillian (Mrs.), draper, Cross tree
Goodchild Edwd. G. beer retrl. North st
Goodchild Geo. bldr. North st
Grainger Albt. photographr. High st
Greenall Wm. Dickerson, farm bailiff to G. Webb esq.), Shenstone ho
Griffin Florence (Mrs.), hosier, North st
Guyatt Wm. & Son, motor haulage contractrs. T N 31
Guyatt William, mineral water manufacturer, The Causeway
Hammond Herbt. smallholder, Slade farm
Hancock Ernest, farmer
Hancock Nathan, farmer, Tonbridge farm
Harding Ethel (Mrs.), shopkpr. Poundhill
Hawkes Archibald Charles, shopkeeper, High street
Hills E. (Mrs.), confctnr. Causeway
Hobbs & Tims, millers (wind)
Hobbs G. A. shopkpr. North st
Horn & Menteth, fruit growers
Howard R. W. & E. B. chemists, Hillside, Toyse la
Howard Robert Wilson, dentist, Hillside, Toyse lane
Howe Leonard, carrier, North st
Hunt Percy, smallholder, North st
Hunt Sarah (Mrs.), shopkpr. North st
Hurrell Jack, butcher, High st. T N 22
Jennings Albt. Geo. beer retrl. North st
Jennings Richard, smallholder, The Broads
Jennings Wm. Jn. farmer, Hall farm
Kinloch Jane (Mrs.), nurse, Memorial cott
Lane Frederick, baker, High street
Lawrence Frederick, blacksmith, The Causeway
Lenior Edwd. H. blacksmith, North st
Le Pla Douglas, smallholder, High st
Le Pla William Henry, fruit grower, Lower road
McBeath John Wm. chemist, High st
Mansfield G. & Sons, omnibus proprs. see Burwell & District Motor Services
Martin Percy, bldr. The Causeway
Mason George Jabez, farmer, Pembroke farm
Mason Jn. Wm. Thos. insur. agt
Mason Wm. Henry, frmr. Newnham
Meacham Wm. coal dealer, Reach rd
Mingay Reguld. Wm. clerk to Parish Council
Mitcham Bert, farmer, Ness road & Goose Hall farm
Newnham Benj. Ralph, shopkpr. High st
Palmer Frank, Five Bells P.H. High st
Palmer Geo. Ernest, wheelwright, North st
Palmer Walter, farmer, Ness road
Parr Robert William, nurseryman, The Causeway
Peachey Fred, farmer & clerk to Fen Commissioners, North st
Peachey Harry, smallholder. Slade frm
Pitches Cuthbert, motor car propr. North st
Pluck Jas. farmer, Ditch farm
Public Library (J. W. T. Mason, librarian)
Rawlinson Fredk. haulage contractr. T N 44
Rialto Hall (for dancing & music) (F. Coote, propr)
Ridgeon George, beer retrl. High st
Sayers Edwd. Jas. Fox inn, Crosstree
Sayers Geo. Fredk. King William IV. P.H.
Segrott M. A. (Mrs.), shopkeeper, & post office, The Causeway
Smith Geo. Nelson & Sons, butchers, The Causeway
Stevens Alfred & Warren, millers (wind)
Taylor Hugh, furniture dlr. High st. T N 35
Taylor Sidney, grocer, North st
Tims Frank, miller, see Hobbs & Tims
Toyse Kennels of Cocker Spaniels (R. W. Howard, proprietor), dog breeders & proprietors of the "Perfected Dog Mixture," Hillside
Turner Arthur, smallholder. Lower rd
Turner Ethel Alberta (Mrs.), beer retrl. Cross tree
Turner Jabez, threshing machine owner, North street
Turner Jn. hair drssr. The Causeway
Tweed Thos. coal dlr. High st
Vaissiere Roland, cycle agt. The Causeway
Warren Edgar, insur. agt. High st
Warren Owen, genl. dlr. North st
Watson Jas. smallholder, North st
Webb George, farmer, Berkeley ho
Westley Maud (Mrs.), nurse, High st
White Horse Hotel (Frederick Coote) (A.A. & R.A.O. appointments). T N 36
Wilson Healey & Son, corn, seed & offal merchants, Tan house. T N 28
Wilson's Stores, grocer, Ness road
Wright Harry, Anchor P.H. North st

CALDECOT, or Caldecote, is a parish, 4 miles north-east from the Old North Road station on the Bedford and Cambridge branch of the London, Midland and Scottish railway, about 8 west from Cambridge and about 12 north from Royston, in the hundred of Longstow, petty sessional division and rural district of Caxton and Arrington, county court district of Cambridge, rural deanery of Bourn and archdeaconry and diocese of Ely. The church of St. Michael, standing on a picturesque and woody bank, is a small but ancient building of stone in the Early Perpendicular style, consisting of chancel, nave, north and south porches and an embattled western tower containing 3 bells: the chancel retains a small crocketed niche, and in the south porch is a benatura: there are carved stalls in the chancel and a rood screen with traces of colour: the church was thoroughly repaired in 1860 and 1861, and affords 100 sittings: during the year 1899 the church was restored and several gifts made to it, including a small organ. The register dates from the year 1728. The living is a vicarage, annexed to

the rectory of Toft, joint net yearly value £438, including 5 acres of glebe, in the gift of Christ's College, Cambridge, and held since 1932 by the Rev. Sidney Herbert Cartwright M.A. of that college, who resides at Toft. The inappropriate tithes of this parish, anciently given by Picot de Cambridge to the monks of Barnwell, are now vested in the Master and Fellows of Christ's College, Cambridge. The land is nearly all freehold. The principal landowners are Clare and Christ's Colleges, Cambridge. The soil is heavy clay; subsoil, gault. The chief crops are wheat, barley and beans. The area is 948 acres; the population in 1921 was 161.

Post office. Letters through Cambridge. Dry Drayton nearest M. O. & T. office

Motor omnibus to Cambridge daily, except thurs

Carrier.—Henry Joseph Tabony, to Cambridge wed. & fri

COMMERCIAL.

Marked thus ° farm 150 acres or over.

Badcock Joseph, Fox P.H.
Belcher Hy. Sydney, shopkpr

Bird William, motor engineer, cycle agent & dealer, & garage (postal address, Dry Drayton)
Burden Geo. poultry farmer
Carter Charles, cabinet maker
Carter Louisa (Mrs.), shopkpr

Clarke Jsph. Butler Porter, farmer, Manor & Chapman farms
Richmond Jas. farmer
Sawkins Edward, market gardener
Sparkes Emma (Mrs.), shopkpr
Tabony Hy. Jsph. carrier
Watts Jas. market gardener

SURVEYS & REPORTS

AUCTIONS of all REAL ESTATE, Farming Stock & Furniture

VALUATIONS for all purposes including Insurance

Telephone No. 148

Founded 1875

Telegrams: "Rutter, Cambridge"

ARTHUR RUTTER, SONS & CO.

LAND AGENTS - SURVEYORS
AUCTIONEERS and VALUERS

63 SIDNEY STREET, CAMBRIDGE

Suffolk Offices: BURY ST. EDMUNDS. Tel. 83. Telegrams: "Rutter, Bury St. Edmunds"

CAMBRIDGE

CAMBRIDGE is a municipal and parliamentary borough, head of a petty sessional division and county court district, the county town and the site of one of the two ancient universities of England, and is on the banks of the Cam or Granta, with stations on the London and North Eastern railway, 57½ miles from London by rail, 14 south-west from Ely, 15 west from Newmarket, 38 south from Wisbech and 68½ south-by-south-west from Norwich; it is a hundred of itself in the rural deanery of Cambridge and archdeaconry and diocese of Ely. The place is one of great antiquity, and during the time of its occupation by the Romans was probably called Camboritum; the town when built by the English bore the name of Grantbridge (Grantabrycege); it was burned by the Danes in 871 and 1010, and in 1088 by Roger de Montgomery, Earl of Shrewsbury, when holding out for Robert Curthose, Duke of Normandy. At the time of the Domesday Survey the town contained 373 messuages. In 1216 the castle was taken by the insurgent barons, and in 1381 the townsmen were deprived of their charter by Richard II. who held a parliament here, summoned to meet 9 Sept. 1388. During the peasants' rising of 1381, the rebels entered the town, seized the University records, and burnt them in the Market place: in 1643 the town was garrisoned by the Parliament. Four meetings of the British Association have been held here—in 1833, 1845, 1862 and 1904, and in 1864 their Majesties the late King Edward VII. and Queen Alexandra, then Prince and Princess of Wales, visited Cambridge from the 2nd to the 4th of June; their Majesties again visited Cambridge on March 1st, 1904, and formally opened the new University buildings in Downing street, consisting of the Squire Law Library, Sedgwick Museum and Medical School. The Great Eastern section of the London and North Eastern railway affords direct communication (via Lincoln and Doncaster) with the North of England and Scotland: there is also a line from Cambridge to Mildenhall, via Fordham Junction. The Great Northern section of the London and North Eastern railway from Hitchin and the London and North Western section of the London, Midland and Scottish railway from Bletchley both terminate here, and the latter company (Midland section) also run trains from London over the London and North Eastern line to this town, and thence through St. Ives, Kimbolton, Thrapston and Kettering.

The town, which is irregularly built, consists principally of two main streets, which are continuations respectively of the road from London through Trumpington and of the Hills road. The former, under the names of Trumpington street, King's parade, Trinity street and St. John street, is continued through the whole length of the town parallel to the general course of the river Cam and contains some of the principal buildings of the town and University. On the left or west side of Trumpington street is the Fitzwilliam Museum, St. Peter's College or Peterhouse, the church of St. Mary the Less, Emmanuel Congregational Church, the Pitt Press, St. Catharine's College, the Bull hotel, King's College, the Senate House and University Library, Caius College, Trinity College and St. John's College; at the back of this side of the street are Queens' and Clare Colleges and Trinity Hall; most of these colleges have grounds sloping to the river, and several have bridges crossing it and connecting the college grounds with other grounds on the further side of the river, used by

the undergraduates for lawn tennis: the road here, which is known by the name of "the Backs," is lined with splendid trees: from this road are footpaths to Grantchester and Trumpington and to Coton, and the road past the Observatory to Madingley. On the right or east side of Trumpington street is Addenbrooke's Hospital, Pembroke College, St. Botolph's church and Corpus College, the King's parade, Great St. Mary's (the University) church, St. Michael's church, the new courts of Trinity College, the churchyard of the removed church of All Saints and the Selwyn or Divinity Schools.

The other main street, being the continuation of the Hills road, under the names of Regent street, St. Andrew's street, Sidney street and Bridge street, runs partly parallel to Trumpington street, but converging towards it until it crosses the end of St. John street, and is thence continued by a bridge over the Cam, Magdalene street and Castle street, and then leaving the town, becomes the road to Huntingdon. On the left or west side of this street is the Roman Catholic church of Our Lady of the Assumption and the English Martyrs, Downing College, the church of St. Andrew the Great, Trinity church, the back of the new courts of Trinity College; and in Bridge street, by the removal of some old houses, the master's lodge of St. John's College and the chapel have been opened to view. On the right or east of this line of streets are St. Paul's church, the University Arms hotel, Emmanuel College, Christ's College, Sidney Sussex College, St. Sepulchre's or the Round church, facing St. John street, St. Clement's church, and across the bridge, Magdalene College, which is the only college situated entirely to the north of the Cam.

Several cross streets connect these two main lines of streets and between them lie the extensive grounds of the Botanic Gardens, Downing College and the Market place with its adjuncts. From the junction of Sidney street and Bridge street running east is Jesus lane, on the left or north side of which is Jesus College, and on the south side, nearly opposite, is All Saints' church, and continuing on by the Newmarket road on the right is Christ church, and on the left the small church of St. Andrew the Less and further east some remains of Barnwell Priory.

In 1207, King John granted the town a charter authorising it to choose a provost (mayor); under the provisions of the Municipal Corporations Act, 1835 (5 and 6 Wm. IV. c. 76) the borough was divided 7 Dec. 1835, into five wards, but now consists of 15 wards. The corporation consists of a mayor, high steward, recorder, 15 aldermen, 45 councillors, a town clerk, treasurer, and coroner and the usual officers, representing the city, and two aldermen and six councillors as representatives of the University, elected under the provisions of a provisional order made in pursuance of sec. 52, Local Government Act, 1888; under sec. 297 of the Public Health Act, 1875, confirmed by Act 52 and 53 Vict. c. xvi., the Improvement Commissioners ceased to exist Nov. 9, 1889.

By the Local Government Board's (ch. clxxxv.) Provisional Orders Confirmation (No. 10) Act, Cambridge (Extension) Order, 1911, the area of the borough was on April 1st, 1912, extended by the inclusion of 300 acres from the parish of Cherry Hinton, 167 acres from the parish of Grantchester, 495 acres from the parish of Trumpington and 1,300 acres from the parish and Urban District of Chesterton.

THE UNIVERSITY ARMS HOTEL
CAMBRIDGE

The Leading Hotel in the County. All modern comforts

LIFT.

GARAGE.

NIGHT PORTER.

Telephone 57

The added areas from Cherry Hinton, Grantchester and Trumpington were formed into the Cambridge Without civil parish and ward, returning one alderman and three councillors to the Borough Council, and the greater portion of the parish and Urban District of Chesterton was divided as under the old Urban District Council into North, South, East and West Chesteron Wards, each returning one alderman and three councillors to the Cambridge Borough Council.

Under the provisions of the Cambridge Corporation Act, 1922, the civil parishes of Chesterton and Cambridge Without were included in the civil parish of Cambridge.

The borough has a commission of the peace and a separate court of quarter sessions.

The parliamentary borough includes, under the "Boundary Act, 1868," the greater portion of the parish of Chesterton, and returned two members of Parliament from a very early period until the passing of the "Redistribution of Seats Act, 1885," when the number was reduced to one, and under the "Representation of the People Act, 1918," it still returns one member and the University two.

The town is lighted with gas from the works of the Cambridge University and Town Gas Light Co. in Newmarket road, erected in 1826, and subsequently enlarged and now including four gasometers, capable of holding 4,500,000 cubic feet of gas; the office and show rooms are in Sidney street.

The water supply is derived from the works of the Cambridge University and Town Water Works Company, incorporated by Act of Parliament: the water is drawn from a well in the chalk at Fleam Dyke in the parish of Foulbourn. In the parish of Cherry Hinton there are two reservoirs with a capacity of 2,000,000 gallons; the company's office is at No. 4 Bene't street.

The main drainage of the town was carried out in 1895 at a cost of £150,000, and recent additions have been made to the pumping station and sewage farm.

THE PARISHES AND THEIR CHURCHES.

The Borough of Cambridge comprises 19 ecclesiastical parishes.

The University church of St. Mary the Great, which stands in the centre of the town, opposite the Senate House and University Library, is a spacious edifice in the Perpendicular style, consisting of chancel, clerestoried nave, aisles, south porch and a lofty western tower with octagonal buttressed turrets, and containing 12 bells and a clock, which replaced the older one, erected in 1794, and presented in 1892 in memory of the Rev. H. B. Luard D.D. vicar 1860-87; the porch, a reproduction from drawings of one removed in 1805, was the gift of the late W. H. Hattersley esq.; a spacious gallery surrounds the interior on the north, west and south sides, and there are a number of monuments, including one of the Jacobean period, with bust, to Dr. Butler: the armorial glass in the windows, presented by S. Sandars esq. commemorates Henry VII. and forty other subscribers to the building of the church: here the University sermons are preached and are attended by the University authorities, heads of houses, professors and the members of the University generally; the heads of houses and professors sit in the chancel, masters of arts and bachelors in the body of the church, and the undergraduates in the gallery: the bell of this church is tolled during a quarter of an hour from six in the morning and again from nine in the evening respectively: the church was restored during the period 1861-92, at a cost of £7,400, and affords 1,400 sittings. The register dates from the year 1557. The living is a vicarage united with that of St. Michael, joint net yearly value £620, in the gift of Trinity College, and held since 1930 by the Rev. Edward Claude Essex M.A. of Christ's College, Cambridge.

All Saints' church, opposite Jesus College, designed by Mr. G. F. Bodley A.R.A., F.S.A. built in 1863-4, and consecrated Nov. 30, 1864, is an edifice in the Early English style of the 14th century, consisting of chancel, nave, south aisle of equal size and an embattled tower at the east end with a lofty spire and containing 3 bells: the walls are decorated with rich diaper work and colour and bear suitable inscriptions: the stained east window is a memorial to Everina Frances, widow of Sir Gilbert Affleck bart. and wife of the Rev. Dr. Whewell, master of Trinity College; she died 1 April, 1865: in 1923 a memorial chapel was added to commemorate W. P. Spalding esq. and a stained window erected in memory of Bishop Westcott, Rev. George Herbert and Rev. Henry Martyn, former vicars of the parish: the old church, which stood opposite St.

John's College, has been removed: there are 500 sittings. The old graveyard near the site of the former church has been enclosed and re-arranged, and contains a memorial cross designed by Mr. Basil Champneys, the architect of the ancient Divinity Schools, and erected in 1880 in memory of various distinguished persons and benefactors of the parish, whose names are inscribed on tablets round the base. The register dates from the year 1538. The living is a vicarage, net yearly value £370, with residence, in the gift of the Masters and Fellows of Jesus College, and held since 1922 by the Rev. Alan Coates Bouquet D.D. of Trinity and Jesus Colleges, Cambridge, hon. C.F.

Christ Church, on the Newmarket road, erected in 1839, and now the parish church of the parish of St. Andrew the Less, is an embattled structure of red brick with stone dressings in the Late Perpendicular style, and consists of small chancel, clerestoried nave, aisles, north porch and octagonal embattled turrets at the angles of the nave, one of which contains a small bell: the interior is surrounded by galleries on three sides and affords 1,400 sittings, 700 of which are free: the church was redecorated and restored in 1915. The living is a vicarage, net yearly value £310, with residence, in the gift of trustees, and held since 1930 by the Rev. Robert Richard Neill M.A. of Trinity College, Dublin.

The church of the Holy Sepulchre, in Bridge street, commonly known as "the round church," and the oldest of the four round churches in England, is a building of the Norman period, erected about 1101, and consists of the circular portion, which forms the principal entrance to the church, chancel with aisles and a vestry on the north side: the round part is constructed of large stones, carefully squared, and has a good Norman doorway enriched with zigzag ornament: the interior displays a circular arcade of eight short but massive columns without bases, supporting a clerestory from which springs a vaulted conical roof: about 1840 the church was restored by the Camden Society, and the Perpendicular insertions replaced by windows in the Norman style, the embattled tower, which had been reared above the circular clerestory, removed, a bell turret erected and the eastern part rebuilt: the east window is stained: the organ, erected by public subscription in 1857, was replaced in 1879 by a larger instrument: there are 340 sittings, which are all free. The register dates from the year 1575. The living is a vicarage, net yearly value £350, in the gift of the Parochial Church Council, and held since 1913 by the Rev. Samuel Terice Adams M.A. of St. Catharine's College, Cambridge, hon. canon of Ely and rural dean of Cambridge.

Holy Trinity church, at the intersection of Sidney and Market streets, is a building of stone, consisting of large chancel, transepts, nave, aisles, north porch and a western tower with pinnacles and spire containing 4 bells: the east window was filled with stained glass in 1887 by J. Death esq. and there are several others: in the church is a monument, with genealogical inscription, to Sir Robert Tabor, or Tabor, an eminent English physician employed by Charles II., Louis XIV. and the Queen of Spain: he died in 1781: a carved oak reredos, representing Our Lord and the four Evangelists, was erected in 1907, from designs by the late Mr. G. F. Bodley R.A. and Mr. O. G. Hare: there are 650 sittings, of which 350 are free. The register dates from the year 1566. The living is a vicarage, net yearly value £727, with residence, in the gift of the Peache trustees, and held since 1927 by the Rev. Clement John Morton M.A. of Pembroke College, Cambridge, and examining chaplain to the Bishop of Lichfield.

The church of St. Andrew the Great, in St. Andrew's street, opposite Christ's College, is a modern building of stone in the Early English style, being the third church on the present site; it consists of chancel, nave, aisles and an embattled western tower, containing 8 bells: in the church is a mural monument to Captain James Cook, the circumnavigator of the world, d. 14 Feb. 1749; his son Hugh, of Christ's College, d. 1793; and to James Cook, commander R.N. d. 25 Jan. 1794; the deaths of his son Nathaniel, midshipman H.M.S. "Thunderer," lost in a storm 16 Oct. 1780, and of three other children, who died in their infancy, are also recorded; his widow Elizabeth, who died at Clapham, 13 May, 1835, was also buried here: there is also a mural tablet to Henry Gunning esq. M.A. of Christ's College, upwards of 50 years Esquire Bedell in the University, who died at Brighton in 1859; and a memorial to Christopher Rose, alderman, who rebuilt the church in the topher Rose, died 30 Aug. 1664; the organ was re-year 1650, and died 30 Aug. 1664; the organ was re-opened after enlargement on Sunday, 24 Dec. 1882, and

choir stalls were added in 1896: the church plate includes an Elizabethan chalice and cover, dated 1569, and bearing the inscription—"This : for : sent : Tandros : Pares : in : Kambrege : " there are 816 sittings. The register dates from the year 1564. The living is a vicarage, net yearly value £523, in the gift of the Dean and Chapter of Ely, and held since 1919 by the Rev. Francis Woodbury Fulford B.D. of Jesus College, Cambridge.

The church of St. Andrew the Less, otherwise known as the Abbey church, on the Newmarket road, and formerly the parish church, but now subordinated to Christ Church, is a small but ancient building of stone in the Lancet style, consisting of chancel and nave under a single roof, south porch and a western belfry containing 2 small bells: the eastern triplet is a very graceful example of the style, and is adorned within with slender shafts and moulded arches: in the church are many memorials and monumental inscriptions to the Butler family, who once possessed the property: there are 160 sittings, 100 being free. The registers, dating from 1753, are kept at Christ Church.

St. Benedict's church, in Bene't street, adjoining Corpus Christi college, is a building of stone in the Early English and later styles, consisting of chancel, nave, aisles, north porch and a western tower containing 6 bells: the tower, with its "long and short" masonry and baluster windows, is Saxon work, and there are portions of similar work of the same period at the north-east and south-east angles of the nave: the church is connected with Corpus Christi College by a range of buildings carrying a gallery, which is now occupied as college rooms; the church was repaired and enlarged in 1856, and again during the period 1874-82, at a cost of £3,016, and affords about 350 sittings, of which 100 are free. The register dates from the year 1539, and records the burial, 12 Jan. 1630, of Thomas Hobson, the famous University carrier. The living is a vicarage, net yearly value £385, in the gift of Corpus Christi College, and held since 1907 by the Rev. William Greenwood M.A. of that college.

St. Botolph's church, which stands on the east side of Trumpington street, is an ancient building, originally Norman, but now chiefly in the Perpendicular style, consisting of chancel, nave, aisles, chantry chapel, south porch and an embattled western tower, supported by massive angle buttresses and surmounted at the angles by four symbolical figures of the Evangelists, and containing a clock and 4 pre-Reformation bells: over the altar is a painting of "The Crucifixion," presented by Mr. John Smith, formerly University printer, who brought it from Antwerp: the east window was filled with stained glass in 1886 at the expense of the Rev. W. M. Campion D.D. late rector (1862-92), and late president of Queens' College; there is also a memorial window to Dr. Parkinson (d. 1890), erected by his widow, and one to the late Rev. W. M. Campion D.D.: the rood screen is ancient: in the church is a monument, with half effigy, to Dr. Thomas Playfere, Margaret Professor of Divinity in the 16th century, d. 1609; and one to James Essex F.S.A. the architect, d. 14 Sept. 1784: the church was restored during the period 1874-87 at a cost of £1,020, and again in 1909-13 at a cost of £1,200, and affords 300 sittings. The register dates from the year 1563. The living is a rectory, net yearly value £462, in the gift of Queens' College, and held since 1926 by the Rev. Aldous Edward North Hitchcock M.A. of that college, hon. C.F.

St. Clement's church, in Bridge street, occupying the site of larger and more ancient structures, of which many traces remain, is an edifice consisting of chancel, nave, aisles and an embattled tower with spire containing 2 bells: the nave was rebuilt of rough stone in the early part of the 14th century and is in the Perpendicular style: the chancel, a structure of brick, was built in the reign of Queen Anne, and the aisles were rebuilt at the close of the 15th or beginning of the 16th century, and at the east end of the north aisle is an arch, once forming the entrance to a chapel: the tower and spire were erected in 1821 by the representatives of the Rev. William Cole M.A., F.S.A. the celebrated antiquary, who died 16 Dec. 1782, and is buried beneath it: in the church is a brass, dated 1432, and a large monumental stone with Lombardic characters: there was formerly a well-endowed chantry for two priests attached to the altar of St. Nicholas within this church, founded by William of Lollworth in 1325 for the souls of Edward II. and Queen Isabella, and divers other persons: all the ancient endowments have, however, long since disappeared, but in the early part of the 19th century there was a re-endowment of the value of £42 per annum. The church has been more or less restored at various

times since 1863, and affords 400 sittings. The register of marriages and burials dates from 1560, and of baptisms from 1567; there are also a few parish records, including a fragment of churchwardens' accounts, temp. Eliz. and documents of genealogical interest: the church plate includes a paten dated 1671. The living is a vicarage, net yearly value £295, arising from 16 acres of glebe and various benefactions, in the gift of the Master and Fellows of Jesus College, and held since 1931 by the Rev. James Tait Plowden-Wardlaw M.A. of King's College. The rectory and the rectorial tithes and the right of patronage were given about 1198 to the prioress and nuns of the Benedictine priory of S. Rhadegunde, in Cambridge: the Master and Fellows of Jesus College are their successors in the rights of patronage and in the rectory, the convent having been suppressed and converted by Bishop Alcock, of Ely, into a college in 1496.

St. Edward's church, in St. Edward's passage, opposite to King's College, is an ancient building of stone in the Early English and later styles, consisting of chancel, with side chapels, nave, aisles and an embattled western tower containing 6 bells: there are several interesting monuments and 280 sittings. The register dates from the year 1557, and records the death of Elinor Bowman, 17 Aug. 1650, at the age of 112 years. The living is a vicarage, net yearly value £110, in the gift of the Master and Fellows of Trinity Hall, and held since 1931 by the Rev. Colin Marr B.A. of Selwyn College, Cambridge.

The church of St. Giles, rebuilt in 1875-6 near the site of the old church in Castle street, at a cost of £8,000, is a structure of white brick, with stone dressings, in the Early French Gothic style, consisting of chancel, lofty nave with wagon roof 65 feet from the floor, aisles and a side chapel: in the south aisle is a Norman arch, built from materials removed from the old church: in the north aisle is a transitional pointed arch with dog-tooth mouldings: there is one bell, hung on the outside of the west wall: the church affords about 800 sittings. The register of baptisms dates from the year 1596; marriages and burials, 1607; the registers of St. Peter's, dating from 1586, are also kept here. The living is a vicarage, with that of St. Peter annexed, joint net yearly value £498, with residence, in the gift of the Bishop of Ely, and held since 1924 by the Rev. Charles Clement Hancock James M.A. of Magdalene College, Cambridge.

The vicarage of St. Giles and St. Peter, in the Huntingdon road, was built in 1908.

The parish of St. Peter, by a provisional order which came into operation on March 25th, 1885, was amalgamated with that of St. Giles. The church, on Castle hill, is an ancient edifice of stone in the Norman, Early English and Decorated styles, consisting of nave, 29 feet long and 16 feet wide, and a small embattled western tower with spire containing one bell, cast at the foundry of Peter van den Gheyn, of Louvain, in 1560: the entrance is on the south side through a Norman doorway, and there is an early and curious font, consisting of a square basin, carved on the exterior with rude figures and supported on a low, moulded circular base. The registers, which date from 1586, are kept at St. Giles's church. The living is a vicarage annexed to that of St. Giles.

The church of St. Mary the Less, adjoining St. Peter's College, in Trumpington street, is an ancient building of stone, and consists of chancel, nave and vestry: the east window is enriched with exquisite tracery and filled with stained glass, presented in 1892 by the late J. Hamblin Smith esq.: the church was restored about 1856, under the direction of the late Sir George Gilbert Scott, and further restoration was carried out in 1891 at a cost of £1,100: the ancient church of St. Peter, which stood on the same site until about 1325, gave its name to and was used as the chapel of St. Peter's College: the present edifice, dedicated 3 Nov. 1352, to St. Mary of Grace, continued to be so used until 1632: John Holbrook, a famous mathematician, and master of St. Peter's College 1418-31, and Dr. Matthew Wren, Bishop of Ely, 1638-67, and previously master of the College, were buried here: there are 300 sittings. The register dates from the year 1558. The living is a vicarage, net yearly value about £542, in the gift of St. Peter's College, and held since 1925 by the Rev. Cyril Patrick Hankey M.A. of Pembroke College, Cambridge. A parish room has been built at the west end of the church.

St. Michael's church, in Trinity street, built in 1324 by Hervey de Stanton, is an edifice in the Decorated style, consisting of chancel with aisles, nave, aisles, north porch and a western tower, with plain parapet,

containing 4 bells: the chancel retains triple sedilia and a piscina, and is fitted with ancient choir stalls of oak: in the wall by the vestry door is a small and curious brass, and there is a picture of King Charles I. presented by Charles II. at the Restoration, and another of the Holy Family, a monument to Professor Scholefield and several other memorials: here was buried, in 1337, Hervey de Stanton, the founder of Michael House, the oldest part of Trinity College, and on 24 Nov. 1549, Paul Fagius, one of the Fathers of the Reformation: the south aisle also has a piscina: the chancel and aisles were decorated under the direction of Sir George Gilbert Scott R.A.: there are 300 sittings. The register dates from the year 1538. The living is a vicarage, united with that of St. Mary the Great, joint net yearly value £620, in the gift of Trinity College, and held since 1930 by the Rev. Edward Claude Essex M.A. of Christ's College, Cambridge.

St. Barnabas is an ecclesiastical parish, formed in 1889 from the parishes of St. Andrew the Less, St. Paul and St. Matthew: the church, in the Mill road, built in 1878 at a cost of £7,000 and consecrated May 5, 1880, is an edifice of stone in the Early English style, consisting of chancel, nave of five bays, aisles, north porch and a bell cote on the north side containing one bell: it was enlarged in 1887-90 at a cost of £4,662, and now affords 700 sittings: a stained east window was unveiled on St. Barnabas' day, 1912. The living is a vicarage, net yearly value £337, with residence, in the gift of the vicar of St. Paul's, and held since 1933 by the Rev. Philip Henry Potter M.A. of Emmanuel College, Cambridge.

St. Mark's church, in Barton road, erected in 1901, is a building of brick with stone facings in the Early English style; it will, when completed, seat 500 persons. The living is a vicarage, net yearly value £453, with residence, in the gift of the Diocesan Board of Patronage, and held since 1931 by the Rev. James Francis Medley M.A. of Selwyn College, Cambridge.

St. Matthew's is an ecclesiastical parish, formed June 23, 1870, out of the parish of St. Andrew the Less: the church, in St. Matthew's street, Barnwell, built in 1866, is an octagonal structure of brick, opening into transepts on both sides, the roof being surmounted by an octagonal lantern: the eastern arm forms an apsidal chancel, and there are north and west porches and a western belfry containing 3 bells: the church affords 580 sittings. The register dates from the year 1870. The living is a vicarage, net yearly value £492, with residence, in the gift of the vicar of St. Andrew the Less, and held since 1932 by the Rev. Thomas Law.

St. Paul's ecclesiastical parish was formed 4 July, 1845, out of the parishes of SS. Andrew the Great and the Less: the church, on the Hills road, is a large edifice of red brick, faced with cut stone, and consists of chancel, nave, aisles, transepts, south porch and an embattled western tower containing a clock and one bell: there are 1,100 sittings, 500 of which are free. The register dates from the year 1845. The living is a vicarage, net yearly value £533, with residence, in the gift of trustees, and held since 1928 by the Rev. John Arthur Gibson Ainley M.A. of Jesus College, Cambridge.

St. Philip's ecclesiastical parish was formed in 1903 from the parish of St. Barnabas: the church, in Mill road, Romsey town, erected in 1890 at a cost, including site, of £2,000, as a chapel of ease to St. Barnabas, was consecrated on St. Barnabas' day, 1902, and is an edifice of red brick, consisting of chancel, nave and western porch. The register dates from the year 1903. The living is a vicarage, net yearly value £540 (including £35 from the Kingston trustees), with residence, in the gift of the Perry trustees, and held since 1928 by the Rev. Alfred Garrod Leedes Hunt M.A. of St. John's College, Cambridge.

St. John the Evangelist's mission church, in Wellington street, erected in 1874, is a plain edifice of brick, consisting only of chancel, nave and a belfry with one bell: there are 200 sittings: the services are conducted by the vicar and curates of Christ Church.

Cambridge is included in the Roman Catholic diocese of Northampton. The Roman Catholic church of "Our Lady of the Assumption and the English Martyrs," at the corner of Hills road and Lensfield road and immediately opposite the grounds of Downing College, was erected in 1887-90 at a total cost of over £100,000, and is an edifice of Ancaster and Bath stone in the Early Decorated style, from designs by Messrs. Dunn, Hanson and Dunn, architects, of Newcastle-on-Tyne. The church, built at the sole expense of the late Mrs. Yolande Marie Louise Lyne Stephens, consists of chancel, nave, aisles, ante-chapel, a central embattled tower

with pinnacles, and a tower with spire 216 feet high, at the north angle, containing 9 bells, provided in 1896 at a cost of over £1,000; a clock was also erected at the same date: the exterior is enriched with carving and statues, and the windows are stained: there are sittings for 600 persons. Attached to the church is a rectory, arranged as an open quadrangle, and treated in the Early Collegiate style.

The ancient but now desecrated chapel of St. Mary, on Sturbridge Green, a little north of the river Sture and about half a mile east of Barnwell, is a small edifice of the Norman period, consisting only of chancel and nave, but exhibits a good deal of rich workmanship, especially about the chancel arch, and has open timbered Perpendicular roofs: it appears to have belonged to a hospital for lepers.

St. Columba's Presbyterian Church of England, in Downing street, erected in 1890-1 at a cost of over £9,000, will seat 450 persons: the organ was the gift of Lady Bruce, wife of Sir G. B. Bruce kt. of Newcastle-on-Tyne: the oak pulpit and the adjoining lecture hall were given by Mrs. Gibson: the organ screen is a memorial to Professor J. O. Adams F.R.S. and the oak reading-desk to Hugh Porter esq. J.P.: the carved choir-screen, a memorial to Mrs. Macalister, wife of Professor A. Macalister F.R.S. has affixed tablets inscribed to Mrs. Macalister and Professor A. Halliday Douglas.

Eden Baptist chapel, in Fitzroy street, built in 1823 and rebuilt in 1874, will hold 750 persons.

Zion Baptist chapel, in the East road, erected in 1877 in place of an earlier structure built in 1837, is of brick with stone dressings, and will seat 950 persons.

The Baptist chapel, St. Andrew's street, was founded in 1721: the present edifice, erected in 1903, seats 950 persons.

The Baptist chapel, Mill road, erected in 1895, will seat 520 persons.

The Arbury Road Baptist church and Sunday schools were opened in July, 1930. They are red brick structures in modern style. The church will seat 300. Space has been allowed in front of the buildings for the subsequent building of a larger church, when the present church will become the lecture hall.

Emmanuel Congregational church, in Trumpington street, was first founded in 1691; the present church, built in 1874, at a cost of £13,000, is an edifice of Yorkshire stone, with a lofty tower, and affords 700 sittings.

The Castle Street Methodist church was erected in 1841 and rebuilt in 1863, and will seat about 400; Newmarket Road Methodist tabernacle, erected in 1876, has 550 sittings, and that in Sturton street, built in 1875 at a cost of £450, will seat, including school children, 230.

The Methodist chapel in Hills road, erected in 1870, has 800 sittings.

The Methodist chapel at the corner of King street and Short street is a building in white stone, erected in 1913 at a cost, including the minister's house and Sunday schools, of £20,000; it has sittings for 700 persons.

A Methodist chapel was erected in Romsey Town in 1906 at a cost of £1,700, and has 400 sittings.

The Memorial Unitarian church, in Emmanuel road, was built in 1927.

The Friends' Meeting House is at 12 Jesus lane.

The Hebrew congregation meets at 41 Sidney street during term time only.

The Railway Mission Hall, in Devonshire road, erected in 1889, is a structure of brick, used by various religious denominations, and will seat about 500 persons.

The Christian Scientists use the chapel in Panton street formerly belonging to the Primitive Methodists.

The Salvation Army Hall, in Tenison road, was erected in 1914.

Cemeteries:—The Cambridge Parochial Cemetery, on the north side of the Mill road, consecrated in 1848, is an inclosure of about 12 acres: each parish in the borough has a portion of the ground allotted to it and placed under the management of its own officers or servants: near the centre of the ground is a chapel, with a tower and spire added at the sole cost of the late Rev. Dr. Whewell, master of Trinity College 1841-66. There is also a cemetery on the Histon road, under the management of a company.

The Borough Cemetery, in Fen Ditton parish, 2½ miles from Cambridge, was opened in 1903. For particulars see under Fen Ditton.

SS. Giles' and Peter's Parochial Burial Ground, off the Huntingdon road, opened in March, 1869, is just over 2 acres in extent, including the roadway and an additional section added in 1928; it has a chapel and a house for the curator.

MUNICIPAL AND OTHER PUBLIC BUILDINGS AND INSTITUTIONS.

The Guildhall, facing Market hill, was erected at various periods, but much enlarged and improved in 1862 at a cost of about £12,000; the principal assembly room, a lofty and spacious apartment, 120 by 52 feet, is admirably adapted for concerts and public meetings, and has been re-decorated by Messrs. H. F. Martyn and Co. and an organ erected at a cost of £3,500; further alterations and extensions made about 1896 included the erection of municipal offices and a new police court at a cost of about £13,000; the council chamber was enlarged and the offices extended in 1900.

The Cambridge Public Libraries, established March 1, 1853, and formally opened June 28, 1855, were removed in June, 1862, to the Guildhall, where the Central Library occupies a suite of rooms, consisting of a reading room, built in 1885, reference room and open access lending library and issue office. The libraries contain 76,757 volumes; about 3,000 reference books are kept for ready reference in the reference room, and for these no written orders are required; the reference library includes a large selection of works relating to the county, town and University of Cambridge, and also a Shakespeare Memorial Library, of 1,900 volumes, nearly the whole of which were presented by the late Henry Thomas Hall esq. lectures are held in the reference library during the winter months, and a publication entitled the Cambridge Public Library Record and Book List containing courses of reading on various subjects is issued quarterly; the library of the Institute of Bankers (Cambridge branch) is housed at the Central Library; in 1897 a branch library was erected in Mill road, from designs by Mr. Frank Waters; this includes a children's reading room. There are evening reading rooms at East road and New Town. School libraries are established in all the elementary schools in the borough. The selection of books and management of the libraries is entrusted to a committee appointed by the Town Council, composed of members of the Town Council and inhabitants.

The Shire Hall, opened in 1932, and erected at a cost of approximately £52,000, contains the offices of the Cambridgeshire County Council, including all administrative departments with the exception of the county police headquarters. It includes a council chamber, three committee rooms, chairman's room and waiting rooms for aldermen and councillors.

The site of the Shire Hall is of considerable historic interest, having formed part of the fortifications of the Romans, whose occupation is mentioned elsewhere. After the abandonment by the Romans early in the fifth century, the site was deserted until 696, when the monks of Ely found there the stone coffin in which they placed the remains of Etheldreda. In 1068 the first castle, consisting of the present castle mound surrounded by a moat and a bailey, was built by William I. On the mound was a wooden keep, the office of the sheriff, where he could keep prisoners and hold his courts. The second castle was built by Edward I. between 1285 and 1299, but by 1606 all that was left was the gate house, the stone walls and towers having been pulled down and the stones used for Sir John Huddleston's house at Sawston and for college buildings. The County gaol was erected between 1803 and 1807 on the site of the Castle Bailey, and was enlarged in 1868 and 1870. In 1878 the gaol became a state prison, which was discontinued in 1927. The prison then reverted on terms to the County Council, who decided to utilise it for new offices.

The new building is constructed of old bricks obtained from the demolition of the old gaol and the surrounding walls, with Empire Portland stone dressings. The presence of the enormous mass of brickwork in the old gaol naturally influenced the design and construction, resulting in a simple, dignified structure without any excess of ornamentation. The total area of the site is just under five acres, of which the buildings cover more than half an acre. There are both open and covered car parks.

The Court House, on Castle hill, is a structure of brick and stone in the Italian style, with a portico supported on columns; the interior comprises two courts, with grand jury and magistrates' rooms and the usual offices. The assizes for the county, the Isle of Ely and Huntingdonshire, and sessions for the county are held here and the magistrates also meet in quarter sessions to transact all magisterial business and matters relating to county affairs. The County Police Station, erected in 1879, near the Assize Courts, is a plain building of brick, with a residence for the chief

constable, offices, cells for prisoners, garage and a parade ground.

The Borough Police Station, in St. Andrew's street, erected in 1901 at a cost of £16,000, is a building of stone in the Renaissance style; the entrance hall has a groined ceiling and mosaic floor, and the front bay window displays in stained glass the arms of England, the borough, the University and of the seventeen Cambridge colleges: in rear of the building is a large covered courtyard: there are nine cells, remand home, and adjoining, in Downing place, a house for the chief constable: on the south side of the Police Station, in St. Andrew's street, is the Police Fire Brigade station, including a watch room and quarters for the second officer. Two fully equipped motor ambulances are kept at the fire station.

The New Theatre, in St. Andrew's street, erected in 1895, is the property of a limited company.

The Festival Theatre, Newmarket road, was opened by Mr. Terence Gray in 1926, on the site of the old Theatre Royal, Barnwell. The Regency auditorium, dating from 1816, has been retained in its entirety, but re-seated and redecorated, while the stage has been completely rebuilt. Since 1926 plays representing the drama of practically every literate nation have found a place on the programme. There are three seasons of eight weeks in each year contemporary with the University terms, and a different play is performed every week.

The chief trade of Cambridge consists in supplying the wants of the University. Printing is an important industry here, and there is a considerable trade in corn for the supply of the town and for the London markets; the town is also the centre of a large and prosperous agricultural district, which it supplies: there are iron and brass foundries, cement, brick and tile works, breweries, maltings, some large flour mills, and in the immediate neighbourhood several extensive nurseries.

The Market place, in the centre of the town, was greatly enlarged and improved about 1857: there is a daily market and a sheep and pig market is held on Mondays; this market is one of the largest for pigs throughout the country; there is a general market on Saturdays on Market hill and a poultry auction on Wednesdays at the Mart, King street. The corn market is held on Saturdays in the Corn Exchange, a large building at the back of the Guildhall, near the centre of the town and erected in 1876, at a cost of about £20,000; it contains a statue of Jonas Webb, the eminent breeder of sheep, by the late Baron Marochetti. The Cattle Market, formed by the Corporation, at a cost of about £19,000, on land situated between the station and Cherry Hinton road, was opened in 1885.

Several fairs are held during the year, the principal of which are Midsummer fair, commencing on 24th June and continuing three days, for horses and general merchandise, and Sturbridge fair, commencing on the 25th of September; this fair, founded 31 Elizabeth (1568-9), was formerly one of the largest in England, and beginning on the feast of the Nativity of the Virgin Mary (September 8) lasted six weeks; the fair was held on a large space of ground bounded by the Cam on the north and on the east by a small stream called the "Stour" or "Sture," over which there was a bridge, and hence the name of the fair: the whole area was covered with shops or booths arranged in rows like streets, for various trades and handicrafts, with taverns, coffee houses &c. and there was a great open quadrangle from 240 to 300 feet square, called "The Duddery," especially assigned to woollen drapers and clothes dealers; in the centre of this square a pulpit was erected, from which the minister of Barnwell preached on the two chief Sundays of the fair. This fair has now much fallen off and lasts for one week only.

Hobson's Conduit, erected in the Market place in 1614 by the well-known and eccentric carrier, Thomas Hobson, but removed in 1856 to Trumpington street, is a several-sided structure with a niche in each face and a cornice supporting a domical roof around which are placed the royal arms and other adornments: this conduit and the streams running down on either side of St. Andrew's and Trumpington streets are supplied from nine wells at Great Shelford, about 4 miles south-east. In 1865 a handsome drinking fountain was erected on the old site of the conduit in the Market place.

The Beaconsfield Club, Gwydir street, is a structure of brick, erected in 1884, by a limited liability company as a working men's club; political meetings are also held here.

The Henry Martyn Memorial Hall, in Market street, adjoining Trinity church, and erected in 1887, at a cost of £4,500, is intended both to commemorate the distinguished career and services of the Rev. Henry Martyn M.A. the first Cambridge missionary to India, and to afford a local habitation for the University Church Missionary Union, the meetings of which are held here weekly, besides furnishing at the discretion of the trustees a place of meeting for other missionary and religious societies: it comprises a large hall, seating 175 persons, committee room with missionary library, caretaker's apartments, and a room below, now let as a shop.

The Wesley House Theological College, in Jesus lane, was erected in 1925 at a cost of £65,000, from designs by Sir Aston Webb K.C.V.O., O.B., P.R.A.; a new east wing consisting of chapel and principal's house was erected in 1929.

The Cambridge Young Men's Christian Association has premises in Alexandra street, erected in 1870 on a plot of freehold land purchased by the association; the Alexandra hall, which forms part of the building, will seat 300 persons, and is used for lectures, concerts &c.

The Working Men's Institute and Mission Room, in Pound hill, Castle end, erected in 1884, at a cost of about £700, is an edifice of red Suffolk brick and Bath stone dressings in the English Domestic style: the large room will hold 230, and attached is a reading room furnished with papers and periodicals, and a small gymnasium.

Hospitals and Almshouses.

Addenbrooke's Hospital, in Trumpington street, was founded in pursuance of the will of John Addenbrooke M.D. formerly of Catharine Hall, who died in 1719. He left about £4,500 to trustees, on the death of his widow, "to hire, fit up, purchase or erect, a building for a small physical hospital for poor people of any parish or any county." Land was purchased in 1728 and a building erected in 1740; but the money left by Dr. Addenbrooke being insufficient for the maintenance of the hospital so built, an Act of Parliament was obtained in 1766 for making it a general hospital, and establishing a constitution under which additional funds should be obtained from voluntary contributions. The hospital was opened in October, 1766. In 1814 new wings were added on the receipt of a legacy of £7,000 from Mr. John Bowtell, a Cambridge bookbinder. In 1864-5 the hospital was greatly altered and enlarged from plans of Sir George M. Humphry under Sir M. Digby Wyatt as architect at a cost of about £15,000. In 1878 the isolation wards were built at the cost of about £3,500. The Peckover Building was erected in 1895, containing accommodation for about 40 nurses, and the operating theatre constructed in 1897-8, nearly the whole cost being borne by Lord Peckover, of Wisbech. In 1899 the Steam Laundry was established. In 1910 an electrical and X-ray department was opened. The equipment was provided by Mrs. Lilley Smith, Col. Harding and the Borough Education Committee. In 1912 Mrs. Bonnett, of Lensfield road, Cambridge, gave the sum of £13,000 to erect and endow a pathological laboratory in memory of her son, the late John Bonnett M.A. who for many years acted as secretary and legal adviser to the hospital. The laboratory was opened in 1913. In 1911 at a public meeting in the Guildhall it was decided that the happy memory of His Gracious Majesty King Edward VII. should be commemorated in Cambridge by the raising of a fund for the improvement of Addenbrooke's Hospital. Over £22,000 was raised by subscriptions; of this the Addenbrooke's Hospital Ladies' Needlework Guild contributed £3,000 towards the erection of a children's ward. In 1913-15 the sum of £25,000 was expended in the erection of new wards and new sanitary annexes on the north side of the hospital, of a spacious and complete out-patients' department, with casualty rooms, X-ray rooms, eye rooms, consulting rooms and offices, of a new boiler house providing a complete hot water and heating system for the hospital, and by a re-arrangement of space in the old building a new dispensary with large storage space and recovery rooms for the out-patient theatre were provided. An electric lift was presented by Mrs. Almerie Paget, supplemented by a gift from Lord Peckover. A sum of money has been reserved for the placing of a permanent record of the memorial in front of the hospital. The outbreak of war (1914) prevented the carrying out of the complete scheme, the erection of new sanitary annexes on the south side and the re-arrangement of some of the domestic offices being postponed. In 1924 an additional home for the nursing staff was erected, at a cost of

about £13,000, as a memorial to those who fell in the Great War, 1914-18. In 1923 two new operating theatres, with their anaesthetic rooms, sterilizing room &c. were erected on the third floor, at a cost of about £10,000, and the old theatre site on the second floor, with two small wards adjoining, was converted into maternity wards, at a cost of about £3,000. The sanitary annexes on the south side, which had been postponed in 1914, were also completed, the cost being about £4,000. In 1929 the front of the hospital was completed by the erection, on the third floor over Victoria ward, of a new surgical ward for women, containing, with the balcony, 27 beds. It was opened for patients early in 1930, and was named "Musgrave Ward." The cost, together with furniture and equipment, was £8,626. In 1930 the Peckover Nurses' Home was enlarged and it now provides fifty-nine bedrooms for nurses, a sitting room for the sisters and matron's quarters, as compared with thirty-nine bedrooms for nurses when first erected. The cost, including furnishing, was £11,998. Bowtell ward, on the ground floor, was converted into board room, lecture room and general offices. In 1932 the space occupied by the old board room and lecture room on the first floor was converted into eye wards, providing 13 beds. The central staircase was continued from the first to the second floor and the entrance hall remodelled. The total cost was £5,631. A new block at the front of the hospital was opened on July 8th, 1932, by Their Royal Highnesses the Duke and Duchess of York. It contains on the ground floor new wards for children with 32 cots, and on the first and second floors accommodation for 30 private patients. The cost, inclusive of furnishing, was approximately £31,000. There are 269 beds. Certificates of attendance on the practice in this hospital are recognized by the University, by the Royal College of Physicians and Surgeons and by the Society of Apothecaries. During term, clinical lectures are delivered weekly by the physicians, and a course of lectures on the principles of surgery. The hospital is connected with the University as a Medical School.

The Strangeways Research Laboratory, formerly the Research Hospital of the Committee for the Study of Special Diseases, erected in 1912 on the Hills road, just beyond the borough boundary, from the designs of Herbert W. Maguire esq. architect, is in the Georgian style, and has the external walls faced with red bricks. On the ground floor is the entrance hall, five laboratories, chemical and balance room, refrigerator, motor house, workshop and domestic offices. On the first floor of the main building are four laboratories, library, hot room, north-west and south-east balconies &c. An additional block has recently been added on the north side. The Laboratory is devoted to scientific research.

In 1884 the Corporation built a hospital for infectious diseases, on a site purchased for that purpose, in Mill road, Romsey Town.

The Cambridge Royal Albert Benevolent Societies' Homes, Hills road, for tradespeople and others reduced in circumstances, was established in 1846, and is a structure of white brick in the Gothic style, consisting of twenty-five houses: its funds were augmented in 1868 by a legacy of upwards of £6,000, left by the late Mr. J. Reynolds, of this town, and it is generally supported by members' contributions and donations and subscriptions.

Knight's and Mortlock's Almshouses, formerly in Jesus lane, but re-erected in King street in 1882, were founded in 1647 by Elizabeth Knight, of Denny Abbey, for two widows and four spinsters, and were rebuilt in 1818 at the cost of William Mortlock esq.

The Hospital of SS. Anthony and Eligius, Panton street, founded in 1361 by Henry de Tangner, a burgess of the borough, for six poor women, was removed to its present site in 1851.

Jakenett's Almshouses, in King street, founded in 1469 by Thomas Jakenett, a burgess of the town, and rebuilt in 1790, are for eight poor women of the parish of St. Mary the Great, each inmate receiving about £20 yearly.

Perse's Almshouses, in Newnham, were founded in 1615 by Dr. Perse, of Caius College, for six poor women: the houses are kept in repair by the Master and Fellows of Caius College.

Wray's Almshouses, in King street, founded in 1620 by Mr. Henry Wray, stationer, of Cambridge, are for four widows and four widowers, each inmate receiving about £22 yearly: the total income is now £247 yearly

Storey's Almshouses, in Mount Pleasant, were founded in 1632 by Edward Storey, gent. for clergymen's widows, maidens over forty years of age and widows of tradesmen. There are at present two almshouses belonging to this charity in Mount Pleasant, occupied by clergymen's widows, nine almshouses in Shelly row and three in Northampton street, occupied by widows and maidens from the parishes of Holy Trinity and St. Giles, in Cambridge. Pensions are also given to widows of clergy of the Church of England and to widows and maidens of St. Giles' parish and maidens of the parish of Holy Trinity. Dr. Goddard, master of Clare College, the Rev. William Cole, of Milton Court, the Rev. Robert Tyrwhitt and Thomas Leombes esq. added to the charity £1,150 yearly.

Elizabeth, widow of the famous Capt. James Cook R.N. left in 1835 a sum of £27 annually, to be divided amongst five poor widows of St. Andrew's parish.

There are numerous other private charities, for visiting the sick and infirm at their own houses, and a sum of about £350 is distributed yearly in money and kind.

The Priory of Barnwell, dedicated to SS. Giles and Andrew, was first founded in Cambridge in 1092 by Picot, a Norman, for six canons of the Augustinian order, and translated to Barnwell in 1102 by Payn Pererell, standard bearer in the Holy Land to Robert Curthose, Duke of Normandy, who refounded the priory, increasing the number of canons to 30, and, dying in 1112, was buried in the priory church. The last prior, John Badcock, surrendered the monastery Nov. 8, 1539, when the revenues were estimated at £256. The existing remains, situated about 1½ miles east of Cambridge market place, consist only of part of the north-west angle of the cloisters, with traces of arcading, and a portion of the boundary wall; the site has at one time been quarried, and has also been excavated by the Cambridge Antiquarian Society, but with slight results; it is now laid out with streets.

The kennels of the Cambridge Draghounds are in Cherryhinton road; the pack comprises about 10 couples of hounds, and hunts Mondays and Thursdays; Cambridge is the best centre and the nearest station to the kennels.

The population of the ecclesiastical parishes in 1921 was:—

All Saints	800
Sidney Sussex College	
Jesus College.....	
Trinity College (part of).....	
St. John's College (part of).....	
Holy Trinity	1,118
Holy Sepulchre.....	235
St. Andrew the Great	1,570
Emmanuel College	
Christ's College (part of)	
St. Andrew the Less with Christ Church...	8,712
St. Barnabas.....	4,229
St. Benedict	929
Downing College	
Corpus Christi College	
St. Botolph	465
Queens' College	
Catharine Hall	
Pembroke College (part of).....	
St. Clement	832
St. John's College (part of)	
St. Edward	263
King's College	
Clare College.....	
Trinity Hall	
St. Giles, with St. Peter.....	3,464
Magdalene College	
St. John's College (part of)	
St. Mark	2,121
St. Mary the Great with St. Michael	613
St. Mary the Less	919
Peterhouse, or St. Peter's College	
Pembroke College (part of)	
St. Matthew	6,215
St. Michael	
Gonville & Caius College.....	
Trinity College (part of).....	
St. Paul	4,901
St. Philip	6,309

The area of the municipal borough, which is co-extensive with the parliamentary borough, is 5,457 acres; the population in 1921 was 59,264, and in 1931, 66,803.

The population of the municipal wards in 1921 was:— Abbey, 4,988; Bridge, 2,907; Castle, 4,131; Fitzwilliam, 2,313; Market, 1,973; New Town, 3,851; Petersfield, 6,341; Romsey, 7,316; St. Andrew, 2,594; St. Matthew, 5,647; Cambridge Without, 5,592; East Chesterton, 3,139; North Chesterton, 3,261; South Chesterton, 2,708; West Chesterton, 2,503; total, 59,264.

The number of electors on the parliamentary register in 1930 was 41,399.

CHESTERTON is a populous district, on the north bank of the river Cam, a mile and a half north from Cambridge station: it gives its name to a hundred, and is in the petty sessional division, county court district and rural deanery of Cambridge and arch-deaconry and diocese of Ely.

Chesterton was formerly governed by an Urban District Council, but this was abolished under the provisions of the Cambridge (Extension) Order, 1911, which came into operation on April 1st, 1912, part of the Urban District and civil parish and part of Chesterton Rural District being added to the municipal borough of Cambridge: the added area was divided into four wards, North, South, East and West Chesterton, each returning one alderman and three councillors to the Borough Council; the remainder of the former area of Chesterton civil parish was added to Milton. Under the provisions of the Cambridge Corporation Act, 1922, the civil parish of Chesterton was included in the civil parish of Cambridge. Chesterton is lighted with gas and supplied with water by the Cambridge Gas and Water Companies. The church of St. Andrew, picturesquely situated near the river, is a large and interesting embattled structure of flint, chiefly in the Decorated style with Perpendicular additions, consisting of chancel, clerestoried nave of seven bays, aisles, north porch and an embattled western tower, with a beautiful octagonal spire, and containing a clock and 6 bells: the chancel was restored about 1844, when a piscina and three sedilia of Late Perpendicular work were discovered: the nave is Decorated, but has a Perpendicular clerestory and roof, some of the corbels bearing shields of arms: on the spandrels between the arches and in other parts of the church are remains of frescoes, c. 1300: in the north aisle is a plain sepulchral recess; and both this and the south aisle have finely carved corbels: the nave still retains some good chestnut benches, richly carved: in the churchyard are several stone coffin slabs bearing floriated crosses: there are 650 sittings, all being free. The register dates from the year 1564. The living is a vicarage, net yearly value £555, with glebe and residence, in the gift of the Master and Fellows of Trinity College, Cambridge, and held since 1919 by the Rev. William Leavers Mackennal M.A. of Trinity College, Cambridge, and surrogate. In 1931 the Baptist church was purchased and converted into a church mission hall, seating 150. St. Luke's is a district parish, formed April 1, 1881: the church, built in 1874, at a cost of £10,240, is an edifice of white brick and stone in the Decorated style, consisting of chancel, transept, nave of five bays and a tower with spire, the principal entrance being under the tower: there are 750 sittings. The register dates from the year 1874. The living is a vicarage, with an annual endowment of £203, net income £397, with residence, in the gift of the Bishop of Ely, and held since 1916 by the Rev. Walter Wright Partridge M.A. of Queens' College, Cambridge, and hon. C.F. St. Augustine's, a mission church and schools, situated in Richmond road, is constructed of red brick and was dedicated in 1898 by Bishop Alwyne Compton: there are 200 sittings. St. Augustine's is under the control of the vicar of St. Luke's. The Methodist chapel, in Church street, was built in 1904, at a cost of £1,500, on a site presented by Mr. B. C. Jolley. The Congregational chapel, in the Victoria road, was built in 1884, at a cost of £4,000; it has 500 sittings. The General Cemetery, in the Histon road, opened in December, 1843, and covering an area of four acres, has one chapel, and is under the control of a private company, the offices being at 7 Downing street, Cambridge. The Victoria Friendly Society's Institution, for old members of friendly societies, opened in 1841, is also here. Here was once an ancient fortified house, said to have been built by the Abbot of Vercelli; a portion of this building, massively constructed and probably a well-room, still exists. About £60 yearly from land is distributed in fuel and money. The boat-houses built by the Cambridge University Boat Club in 1882, Christ's College in 1886, Caius in 1887, Jesus in 1882, King's in 1895 and Emmanuel and Pembroke in 1896 add much to the picturesqueness of the river at

this point. There is a recreation ground, known as Alexandra Gardens, and another near the church. The representatives of the Rev. Dr. Joseph Edleston are lords of the manor of Chesterton, formerly owned by the Priory of Barnwell, and Trinity College, Cambridge, are lords of the manor of Chesterton Rectory, formerly owned by the abbey of Vercelli in Italy. The soil is light, and the subsoil gravel and blue clay. The chief crops are wheat, barley, beans, roots and seeds. The area and population are included with Cambridge.

The population of Chesterton St. Andrew in 1921 was 4,236, and of Chesterton St. Luke, 7,583.

ST. JOHN'S is an ecclesiastical parish, constituted in May, 1897, and formed from Cherry Hinton and Trumpington. The church of St. John the Evangelist, in Hills road, was consecrated December 15th 1896,

CAMBRIDGE UNIVERSITY

The origin of this University has been the subject of much controversy; it is generally stated that Sigbert, King of the East English (629-35), was the first person of influence who fostered learning in this place: to this, Bede says, he was guided, as to many other works of piety, by St. Felix, the first Bishop of Dunwich, who presided over the churches of East England from A.D. 630 to his decease in A.D. 638. During the Danish invasions, about 871, the town was burnt, and the progress of learning here arrested; but the University was re-established by Edward the Elder in 915; and a further revival took place in 1110; Henry III. about 1230, granted a charter to the University, but its most important privileges were bestowed by Edward III. in 1333. Letters Patent were granted by Henry VIII. in 1534, and a charter by Queen Elizabeth in 1561; and later the University was incorporated by Act of Parliament, in 1571 (13 Eliz. c. 29): its statutes have been revised on several occasions, and were altered to a very considerable extent under the "Cambridge University Act, 1856" (19 and 20 Vict. c. 88): new statutes were confirmed by the Queen in Council, 31 July 1858, under the "Universities' Act, 1858" (21 and 22 Vict. cc. 57 and 53), and the statutes of the University were further revised by the "Oxford and Cambridge Universities' Act, 1877" (40 and 41 Vict. c. 48), and confirmed anew by Her Majesty Queen Victoria in 1882. New statutes were again approved by the King in Council in 1926. James I. in 1614, conferred on the University the privilege of sending two members to Parliament, the right of election being vested in members of the Senate: all Doctors of Divinity, Law and Physic, and Masters of Arts or Laws, having their names upon the register, have votes in this assembly. The election of representatives of the University in Parliament is now governed by the Representation of the People Act, 1918, and the right of voting is no longer restricted to members of the Senate, but is extended to all graduates. By Order in Council, 13th May, 1869, power was given to the University to admit as students, and to confer degrees on, persons not members of any college or hall.

The University of Cambridge is a society of students in all and every of the liberal arts and sciences, incorporated, as stated, by Queen Elizabeth, under the title of "The Chancellor, Masters and Scholars of the University of Cambridge." This corporation is a union of 17 Colleges or Societies, and of certain Masters of Arts and students, who, though not members of any college, are members of the larger corporation of the University, and entitled to share in all privileges within its precincts, other than those which are accessible only to members of colleges. Both this larger corporation of the University and the smaller ones of the colleges are devoted to the study of learning and knowledge, and are intended to promote the better service of the Church and State. All the colleges have been founded since the first year of Edward I. and are maintained by the endowments of their respective founders and benefactors. Each college is a corporation governed by its own statutes, but all are in some respects controlled by the statutes of the University.

Towards the end of the War, the question of admitting women to degrees, which had come to a vote in 1897, was again mooted, and after a long controversy, the Senate, on the 20th October, 1921, adopted a compromise to which effect was given by a Statute, approved by the King in Council on the 25th May, 1922. The Statute empowered the University to confer by diploma Titles of Degrees in any faculty upon students of a recognised institution for the higher

and is an edifice of red brick with stone facings in the Gothic style, consisting at present only of chancel, aisle, choir and clergy vestries, and two bays of an eventual nave of four bays: the stained east window is a memorial to the Rev. George Smith Drew M.A. d. c. 1881, and father-in-law of the Rev. John George M.A. vicar 1898-1903: the north and south stained chancel windows are in memory of Mrs. John George, and the stained window at the east end of the north aisle in memory of Mr. Alfred Jones: the south aisle contains a memorial brass tablet to Mabel Loving Barnsdale, d. 1923. The register dates from the year 1896. The living is a vicarage, in the gift of the Bishop of Ely, net yearly value £400, with residence, and held since 1927 by the Rev. John Columbine Paterson Morgan B.A. of Keble College, Oxford. The population in 1921 was 3,180.

education of women; to recognise such institutions for this purpose; to determine the conditions under which their students should be admitted to Titles of Degrees, and in what numbers and on what conditions their students should be given facilities for instruction and study in the University. Ordinances giving effect to the Statute were adopted by the Senate on the 3rd March, 1923, and on the 17th July of that year the Registry published the first list of women upon whom Titles of Degrees had been conferred. The Act setting up the Statutory Commission for Cambridge received the Royal assent a fortnight later, and the position of women at Cambridge, on which the Royal Commission had dwelt, was much improved by the new Statutes which made women eligible for all University teaching offices; and these offices give membership of Faculties, and some of them give membership of Faculty Boards.

The Senate consists of the Chancellor, the Vice-Chancellor, and such Doctors and Masters, and such Bachelors of Divinity as have kept their names on the books, subject to the requirement of certain intervals from the commencement of residence, and from admission to the degree in the case of Doctors of Philosophy, Masters of Letters, and Masters of Science.

The Regent House consists of the Chancellor and of any of the following who are members of the Senate: the representatives of the University in Parliament; University officers; Heads and Fellows of Colleges; members, secretaries and assistant secretaries of Faculties, Boards and Syndicates &c.

Decisions of the University are expressed by Graces of the Regent House (subject to appeal to the Senate), or of the Senate.

The Council of the Senate consists of the Chancellor and the Vice-Chancellor, and sixteen members elected by the Regent House: four from the Heads of Colleges, four from among the Professors and Readers, and eight from among all members of the Regent House alike.

The several degrees of the University are conferred upon such persons as are duly presented to the Vice-Chancellor by their respective college officials after satisfying the University Examiners or Professors respectively in the several examinations and exercises required by the statutes of the University, after a statutable residence and a course of instruction, partly provided by the Colleges and partly by the University. The college authorities are responsible for the behaviour of students within the walls of their respective colleges; and the Proctors for their conduct outside the colleges and in the University at large.

The University Terms are three in number and include 227 days at least: Michaelmas Term begins on the 1st October and ends on the 19th December; Lent Term begins on the 5th January and ends on the 25th March; and Easter Term begins on the 16th April and ends on June 24th.

University Buildings.

The Senate House, in King's parade, erected at a cost of about £20,000, is a structure of Portland stone, surrounded by pilasters of the Corinthian order, supporting a frieze and cornice and finished with a balustrading, each front being also relieved by a Decorated pediment; six ornamental stone vases, completing the original design, were placed above the east and south fronts in 1891, at the cost of the late Samuel Sanders esq. M.A. of Trinity College. The interior, which is ornamented with columns of the Doric order, is 101 feet in length, 42 in breadth, and 32 in height: the galleries are of Norway oak, richly carved, and the floor is of

black and white marble; at the east end are statues of Charles, Duke of Somerset, by Bysbrack, and of the Right Hon. William Pitt, by Nollekens: at the upper, or west end, is the Vice-Chancellor's chair, with seats on each side for the heads of colleges and other dignitaries. Here degrees are conferred and other public business of the University is transacted.

The Fitzwilliam Museum, in Trumpington street, one of the finest of modern Classical structures in this country, was erected in 1837-47 from the designs of George Basevi, who was killed by a fall at Ely Cathedral. The work was continued by Charles R. Cockerell R.A. and completed in 1875 by Edward M. Barry. The principal front exhibits a grand portico of eight Corinthian columns, the order being continued on each side and flanked by advanced wings, inclosing loggia, the whole supporting a cornice and pediment; the wings and loggia are relieved by niches, containing in bold relief figures of the Muses. The Museum was founded and endowed by Richard, 7th Viscount Fitzwilliam, who died in 1816, and bequeathed to the University his splendid collection of books, paintings, drawings and engravings, and £100,000 South Sea Annuities for the erection of a museum for their reception. To the above have been added many gifts and bequests, including a valuable collection, presented in 1834 by Daniel Mesman. The majority of the paintings in this collection are of the Flemish and Dutch schools. In 1850 John Disney I.L.D. presented a valuable collection of ancient marbles, 83 in number. The Museum has been further enriched by many other valuable presents of paintings, prints, books &c. including 25 water-colour drawings by J. M. W. Turner, presented by John Ruskin in 1861. Thirty modern paintings were given by Mrs. Elizabeth Ellison in 1863: in 1872, by the will of the late Rev. R. E. Kerrich, the Museum acquired seven paintings and 200 volumes of books, together with many portfolios of engravings: in 1876, A. A. Van Sittart presented 17 pictures, including fine examples of Rusdael, Guercino, Marieschi &c.; other benefactors have been the Rev. J. W. Arnold D.D. in 1859 and the Rev. C. Leasingham Smith in 1878, the Rt. Hon. F. Leverton Harris in 1926 (majolica and miniatures), J. B. Holliday in 1927 (English water colours), and Dr. J. W. L. Glaisher in 1928 (English and continental pottery and faience). Fifteen paintings on panel, illustrative of Early Italian Art, were purchased in 1893; these include fine altar retables by Simone Memmi and Cosimo Rosselli. The museum also contains collections of engravings, etchings, drawings, illuminated manuscripts and coins (including the Leake and McClean collections), which make it, in these respects, one of the most important in Europe. Two additional galleries were opened in 1924 to house the collection of pictures, furniture and other works of art bequeathed by Charles Brinsley Marlay, of Trinity College, together with the sum of £80,000 and the lease of his house, which realised £10,000. A further large extension was completed in 1931, at the cost of Mr. W. J. Cortauld, Mr. S. L. Courtauld and Miss S. R. Courtauld, who subscribed the sum of £100,000 for the purpose. As a result the whole of the pictures were rehung and other great improvements in the arrangement of the Galleries took place. The Museum is open to the public every week day from 10 to 4 from the 1st of September to the 30th of April, and from 10 to 5 from the 1st of May to the 31st of August, with the exception of Good Friday, Christmas Day and the first Wednesday in each month. On Sunday afternoons the picture galleries are open from 2 p.m.

The Museum of Classical Archaeology, Little St. Mary's lane, was opened in May, 1884, as an extension of the Fitzwilliam Museum, and now occupies five galleries containing over 700 casts, arranged chronologically, each gallery representing, so far as practicable, a marked period in the history of art, and the collection, as a whole, is second only to the famous Museum of casts at Berlin; there is also a lecture theatre and a departmental library in connection with the Museum.

The Museum of Archaeology and Ethnology, Downing street, was founded in 1883. This department shared with Classical Archaeology, till 1912, the museum buildings in Little St. Mary's lane. The museum owes its existence to the Cambridge Antiquarian Society, which in 1883 presented to the University its entire collection of pre-historic, Roman and mediæval antiquities and library. In 1891 the Foster Bequest added over 4,000 specimens of stone, metal, pottery and glass of various ages from Great Britain and the Continent. Numerous additions to the archaeological collections

have since been made by gift, purchase, public subscription and loan. Amongst others may be mentioned the gift of Mr. F. Ransom, of Hitchin, of his large collection from that neighbourhood and the Continent, and the Rev. E. Conybeare's collection from Barrington. Mr. Thomas R. Murray's large and important collection of Irish antiquities was purchased in 1900. The Pell and Cole-Ambrose collections of local antiquities were also purchased. Trinity and Girton Colleges have deposited their archaeological collections here. The collection of stone implements from all parts of the world and the series of implements of the bronze age found locally are very extensive. The Early Iron age is represented by the important finds at Santon, Downham, Stamfordbury &c. There is also a large collection of pottery, glass and other objects of Roman date. The Anglo-Saxon series is unrivalled outside the British and Ashmolean museums. The mediæval collections contain many objects of importance. The ethnographical collections are very rich, and the museum can show, owing to the generosity of the Earl of Denbigh and the Earl of Sandwich, and the deposit of Trinity College, a remarkable series of the specimens brought home by Capt. Cook from the Pacific. Other valuable collections include that from the Fiji Islands, made by Lord Stanmore, Dr. Alfred Maudslay and Baron A. von Hügel: the series from Torres Straits, New Guinea and other groups of islands in the Pacific (Haddon, Landtman, Bishop Selwyn, Rivers &c. collections), and the African collections from Uganda (Roscoe) and Nigeria (Thomas and Tremearne). The collections are continually being increased by series from all over the world.

The Physiological Laboratory, Downing street, was erected by the Worshipful Company of Drapers, under the superintendence of Sir Thomas Jackson bt. R.A. and presented to the University in 1914, and much enlarged by the Rockefeller Foundation and private benefactions in 1933. The Laboratory has a complete installation for the modern needs of teaching and research. Special rooms for X-ray work, for observations with the string galvanometer, the capillary electrometer, the oscillograph for the study of the nerve, muscle, the heart and circulation, for blood gas analysis and for experiments &c.

The Psychological Laboratory in the same building was opened in 1913, and consists of lecture and demonstrators' rooms, a room for animal psychology, mechanics' workshop, two practical class rooms, library, dark room and surroundings, five research rooms, sound proof room and surroundings, and is also well stocked with modern psychological apparatus.

The Sedgwick Museum of Geology, in Downing street, an edifice of brick and stone, was opened by His late Majesty King Edward VII. and Queen Alexandra, in 1904. It was erected from plans by Sir T. G. Jackson bt. R.A., F.S.A. at a cost of nearly £50,000, of which £28,700 was subscribed as a memorial to the famous Rev. Adam Sedgwick, Woodwardian Professor of Geology from 1818 to 1873, £4,000 came from the Woodwardian Trust Fund, and the remainder was derived from previous subscriptions. The nucleus of the collections was bequeathed to the University in 1727 by Dr. John Woodward, the founder of the Chair of Geology, and since then additions have been continually made to it, mostly by private benefactors, so that at the present day no geological museum in the Kingdom, except the Natural History Museum at South Kensington, equals it in the value and wealth of its specimens, while for educational purposes it is unsurpassed. Amongst the collections of historical interest is that of Agostino Scilla, a distinguished Italian painter, whose collection and original drawings in illustration of his work, published in 1670, are preserved in the Museum. The main Palæontological collections are arranged stratigraphically on the first floor, to illustrate the succession of life upon the earth from the earliest times down to the beginning of human history. The fossils which have been figured and described are mounted on blue tablets. On the second floor are placed the library, class rooms, rooms for members of the staff, and a collection of rock specimens and of examples of rock structures. The ground floor is devoted to the Museum of Economics, which contains an unequalled collection of British, colonial and foreign building-stones, slates and marbles, most of which were collected and presented by the late John Watson M.A. of Cambridge. Cements, bricks and cores of deep borings for water, coal &c. educational appliances, a large lecture room and work rooms occupy the remainder of this floor.

The Law Library and Lecture Rooms form a continuation of the same block of buildings, and the Botanical Museum and Herbarium is contained in the same building.

The School of Agriculture is in the old Downing Park which was bought by the University from Downing College some years ago; it adjoins the Botany School, the Physiological and Psychological Laboratories and the Sedgwick Museum of Geology, and was erected in 1909 from plans prepared by Mr. Arnold Mitchell F.R.I.B.A. at a cost of nearly £20,000, of which £6,000 was contributed by the Drapers' Company, and the remainder collected by a committee of the University Association. The building contains four lecture rooms, laboratories for the study of chemistry, physics, botany, zoology and physiology in their applications to agriculture, and a number of private research rooms. In 1912 the building was extended to nearly double its original size in order to accommodate the Institutes for Research in Plant Breeding, and Animal Nutrition, established by the Board of Agriculture by means of the Development Fund. Further extensions were erected in 1924 and 1933, the first from funds supplied by the Ministry of Agriculture and the second from funds supplied under the Rockefeller scheme. The Department of Agriculture also possesses a farm of 700 acres, situate between the Madingley and Huntingdon roads, which is used for teaching and experimental purposes. The department is also interested in the Field Laboratories on the Milton road, where investigations are carried on dealing with various problems connected with animals. Here in 1924 was established the Institute of Animal Pathology.

The Chemical Laboratory, in Pembroke street, was erected in 1887, from designs by the late Mr. J. J. Stevenson F.S.A. architect, based on a plan proposed by Professor George Downing Liveing M.A., F.R.S. and was considerably extended in 1908. The building now provides for about 500 workers and contains five lecture rooms, the largest of which is capable of seating 250 students. The basement contains a machinery room in which a liquid-air plant, vacuum pumps and a cold-storage and ice-making installation are operated by means of a gas engine; the latter also drives the dynamos providing electric current for use in the laboratory. A large number of the smaller rooms in the building are used as balance rooms, and for the prosecution of special investigations; there is also a library. The laboratory, lecture room and private room of the Jacksonian Professor are also in this building. A suite of five rooms in the basement is devoted to metallurgy.

The School of Bio-Chemistry, in Tennis Court road, was erected in 1923 at a cost of about £90,000, from funds bequeathed by Sir William Dunn.

The Museums, Medical School, Lecture Rooms and Scientific Laboratories form an extensive range of buildings on the site of the old Botanic Garden, on the north side of Downing street, and on a site purchased from Downing College, on the south side of the same street are the Sedgwick Museum of Geology, the Physiological Laboratory, the Psychological Laboratory, the School of Bio-Chemistry, the Botany School, the Squire Law Library, the Law Schools, School of Agriculture, Pathological Laboratory, and a low temperature station for research in bio-chemistry and biophysics: the buildings include a series of laboratories, lecture rooms, museums and libraries. There are museums of zoology, geology, botany, human anatomy, archaeology and ethnology, surgery and mineralogy, which are open under certain conditions to the public. On the old Botanic Gardens site are the departments of human anatomy, zoology, mineralogy, experimental physics (Cavendish laboratory), chemistry, medicine and surgery, the Quick laboratory and the Royal Society Mond laboratory; the philosophical library, which contains about 25,000 volumes and at which about eight hundred periodicals are taken in; the examination halls, erected in 1912, and comprising three rooms for 320, 125 and 56 candidates respectively, and the new literary lecture rooms containing three class rooms, nine lecture rooms, common room, library &c. The Geography School, in Downing place, adjoins this group of buildings.

A new engineering laboratory on the Scroope House site was begun in 1920 and part of it was completed in 1922. The building of a north wing, which has made possible the complete removal of the department from the Free School Lane site, was completed in 1931.

The buildings for the study of anatomy, in Corn Exchange street, consists of dissecting rooms, anatomical museum and lecture rooms.

The University Library, which can be shown to have been already in existence during the first half of the 15th century, occupies the two courts, about one acre all told, lying between the Senate House and Clare College. It has been enriched at different times by royal and private benefactors, including King George I. (1715), Thomas Rotherham or Scot, Archbishop of York (1484), Dr. Richard Holdsworth, master of Emmanuel College (1649), Henry Lucas (1664), Tobias Rustat (1666), John Hacket, Bishop of Lichfield (1670), William Worts (1709), John Manistre (1826), Henry Bradshaw, librarian (1886), John Couch Adams, Lowndean professor (1892), Samuel Sanders M.A. Trinity College (1894) and Viscount Morley of Blackburn (1902): it now contains upwards of 1,250,000 volumes (being thus third among the libraries of the United Kingdom) as well as over 10,000 manuscripts and about 195,000 maps; the University spends about £20,000 a year upon it; and it is continually increased by the provisions of the Copyright Acts, under which the University may claim a copy of every new work published in Great Britain and Ireland: the building was very considerably enlarged in 1866, at an expense of £14,500; it was further enlarged in 1889, at a cost of £16,000, of which £10,000 was derived from a bequest of the late John Hancock esq. sometime fellow of St. John's College, and further enlargements were made in 1908. About a quarter of a mile of shelf space is added annually, and the total length of the shelves now extends to considerably over 20 miles. The library is open from 9.30 a.m. to 4 p.m.; Saturdays, 9 a.m. to 1.30 p.m.; the library is closed on the two week days following March 31, June 30, December 31, Thursday before Easter and the next five days, September 1 to 16, Christmas Eve and the next four days. In 1924 7½ acres of land were bought as a site for a new library, and plans since then prepared by Sir Giles Gilbert Scott R.A. for a new building to be erected. This new library is (1933) in process of building and should be finished in the summer of 1934, when the transfer of the books from the present library will be undertaken. The new building will contain 47 miles of shelving. After the new library is opened the old library will be adapted as the administrative centre of the University.

The Divinity School, probably the oldest University building in the town, originally stood on the north side of the Schools quadrangle, under the present catalogue-room of the University Library, with which it was incorporated in accordance with a report of the library syndicate in the year 1856; in the same year the Rev. W. Selwyn D.D. of St. John's College, Lady Margaret Professor of Divinity, set apart £700 a year from the income of his chair as an augmentation of the stipend of the Norrisian professorship, proposing at the same time, if the Norrisian professorship should meanwhile become vacant, to continue the same contribution during his tenure of office for the furtherance of theological study in such a way as might seem best: in accordance with this provision a trust was formed in 1864 to receive and administer the sums so set apart with a view to the erection of a Divinity school, and shortly before Professor Selwyn's death (April 24, 1875), when the accumulated fund amounted to nearly £10,000, a site opposite St. John's College was purchased by the University at a cost of £3,750; the building, erected in 1878-9, is in the Gothic style of the 15th century, from the designs of Basil Champneys esq. M.A. architect, and contains a large lecture room capable of holding 250 students, a small lecture room, library and four rooms for the professors. In Nov. 1890, the library was augmented by the addition of a large number of valuable books from the library of the late Dr. Lightfoot, Bishop of Durham, bequeathed by him to the Divinity school. A few years later a similar bequest was received from Dr. Hort, Lady Margaret Professor of Divinity, 1887-1892.

The School of Pathology was erected in Tennis Court road in 1927, from the designs of Edward Warren esq. F.S.A., F.R.I.B.A. On the ground floor are research rooms, chemical laboratory, X-ray room, micro-photography, cold store, centrifuges, instrument room &c. On the first floor a large class-room occupies the whole of the north-west wing; the centre block contains research and other rooms, while the north-east wing contains both a small and large lecture theatre and a museum. The second and third floors contain research rooms and other departments, the library being on the second floor.

The Cambridge University Union Society, established in 1815, is the largest club in the University, and consists of about 15,000 members, the majority of whom are life members: the society has buildings in Bridge

street, containing, beyond the debating hall, a library of about 60,000 volumes, smoking, reading and writing rooms and a dining room. Debates take place every Tuesday evening during term: the society is managed by its officers and a committee, mainly undergraduates, elected terminally.

The University Pitt Club, Reading and News Rooms, founded in 1835, and situated in Jesus lane, is open daily from 8.30 a.m. to 10 p.m. to members of the University only on election; it is limited to 200 members.

The University Press, Cambridge, frequently known from its most prominent building as the Pitt Press, occupies the area from Trumpington street towards the river, between Silver street and Mill lane. The main portion of the Press comprises three sides of a square, of which the fourth, the Pitt building, facing Trumpington street, is an embattled structure of three storeys in the Perpendicular style, from designs by Mr. Edward Blore. The foundation stone was laid in November, 1831, by the Marquess Camden, who also opened the building, 30th April, 1833. The buildings and plant have been extensively added to in late years, the range of buildings fronting upon Mill lane, completed in 1829, being the most recent. The present University Printer is Mr. Walter Lewis.

The Cambridge Philosophical Society, established in 1819, was incorporated by charter in 1832, and is managed by a council, consisting of a president, three vice-presidents, treasurer and three secretaries, who are elected in October in each year, that being the anniversary of the society; the meetings are held once a fortnight during term at the Museums.

The Botanic Garden, south of the town, between the Hills road and the Trumpington road, occupies an area of about 21 acres: the garden contains an extensive collection of indigenous and foreign plants: up the centre is a piece of ornamental water, and the whole garden is surrounded by trees and shrubs, arranged in such a manner as to afford the most complete facility for reference: the hot-houses are spacious, and contain a variety of curious and valuable exotics, and in 1888 and 1891 the plant houses were rebuilt: the palm house and temperate house were again rebuilt in 1932: the whole is under the management of a syndicate, of which the Vice-Chancellor is chairman: the public are admitted free daily, Sundays excepted (when key holders only are admitted). The hot-houses are open between the hours of 2 and 5 p.m.

The University Observatory, erected in 1822-24, at a cost of nearly £20,000, on the Madingley road, 1½ miles from the town, and surrounded by tastefully laid-out grounds, is an edifice of Bath stone, on a plinth of granite, in the Classic style, from designs by Mr. J. C. Mead, of London, and consists of a centre with east and west wings and a pedimented porch carried on pillars of the Grecian Doric order; it includes the library, two instrument rooms and a small dome, and the houses of the director and chief assistant: the principal instruments include a very fine transit circle by Troughton and Simms, presented by Miss Sheepshanks, having an 8½ inches aperture: in 1835 the Northumberland equatorial, of 12 inches aperture and 20 feet focal length, with an object glass by Cauchoix, of Paris, was presented to the Observatory by his Grace the Duke of Northumberland, and mounted in the English style by the late Sir George Airy. In 1898 the Sheepshanks equatorial telescope, with a triple photographic visual object glass of 12½ inches aperture and 19½ feet focal length, by Cooke, and mounted in the Coudé form, by Grubb, was built at the expense of the Sheepshanks fund, and is located in the red brick telescope house. In 1929 the Thorowgood telescope, a refracting telescope of 8 inches aperture, on loan from the Royal Astronomical Society, was erected. The Observatory is open to members of the University and their friends daily (Sundays excepted) from 12 to 1 p.m.; no strangers are admitted, except in company with a member of the University.

The Solar Physics Observatory was erected in 1913, on the Madingley road, adjoining the University Observatory. In 1891 the Newall telescope, 29 feet focal length and 25 inches aperture, by Cooke, was presented by the late Mr. R. S. Newall, of Gateshead, and is now fitted with a four prism spectograph by the Cambridge Scientific Instrument Co.; it is placed in the large dome, which has an adjoining spectroscopic laboratory, the equipment of which has been recently extended, from the benefaction of the late Mr. Frank McClean. In 1908 the Royal Society presented the equipment which had been placed by them in the hands of Sir W. Huggins in 1871, and has been used

and developed by him since that time in his astrophysical researches. The equipment consists of (1) a refracting telescope (with an object glass 15 inches in diameter and 15 feet in focal length) to which is attached a spectroscope designed by Sir W. Huggins, for both visual and photographic work, and (2) a Cassegrain reflecting telescope, with a mirror of speculum metal 18 inches in diameter and about 9 feet in focal length. These two telescopes were made and mounted by Sir H. Grubb, of Dublin, equatorially on a polar axis; they are erected in a new dome, made by Cooke and Sons, on a site to the south of the Sheepshanks telescope. In 1909 Maj. E. H. Hills C.M.G., R.E. presented a valuable outfit of spectroscopic apparatus, comprising amongst other instruments a powerful quartz spectroscope. In 1913, on the removal of the Solar Physics Observatory from South Kensington to Cambridge, the following instruments were added: a 36-inch reflector with a mirror (silver on glass), worked by Dr. Common and mounted equatorially in a house to the south of the Newall dome; a spectrohelioscope for the study of solar phenomena in monochromatic light; a 21-foot concave grating mounted after Rowland's method in the laboratory. In 1932 a spectroheliometer was added and a special hut was built in which a study of atmospheric electricity is being conducted.

The University Boat Club contends annually with Oxford in a race, which takes place in the Easter vacation on the Thames between Putney and Mortlake: up to and including 1933, 40 races have been won by Oxford and 44 by Cambridge, and there was one dead heat; no race took place between 1914 and 1919 owing to the Great War.

THE COLLEGES.

Colleges are a purely English institution, and although now, for the most part, forming the Universities of Oxford and Cambridge, are as an institution not so ancient as the universities. In the earlier times of the universities, the students lived in a way not unlike that of the Non-Collegiate students of the present day. After a time, however, halls or hostels began to be formed in which the students lived, and by degrees the present colleges, as one by one they came into existence, superseded the halls, and for some centuries afforded a collegiate life to every member of the two great Universities. In Oxford the difference between a college and a hall is that the colleges are corporate bodies, holding and managing their own property and endowments, the corporation consisting (with only one exception in Oxford, besides private halls, and none in Cambridge) of a Head, a body of Fellows and a body of Scholars, the Head and Fellows being the governing body. Trinity Hall only retains its original style of "hall" for the obvious reason that a Trinity College also exists. The heads of all the colleges in Cambridge are called Masters, with the exception of those of King's and Queens', who are called respectively Provost and President.

In most of the colleges the Head is elected by the Fellows: but the Master of Trinity is appointed by the Crown, and the Master of Magdalene by the possessor of the Audley End Estate. The Fellows and Scholars are elected by the Heads and Fellows of the colleges. Fellowships were originally tenable for life on the condition of celibacy: this condition, however, no longer prevails. Scholarships are usually tenable for about four or five years. The undergraduate members of colleges are called Fellow Commoners, Research Students, Pensioners and Sizar. There are Sizarships in some of the colleges, and numerous Scholarships and Exhibitions open to competition exist in all of them.

Caius College (see Gonville and Caius).

Christ's College.

Visitor—The Vice-Chancellor, with two senior Doctors in Divinity of the University; the Provost of King's acting if the Master of the College be the Vice-Chancellor.

The college was originally built on the site of a hostel called "God's House," but was removed to its present site by Henry VI. to make room for the additions to King's College. It was founded, in its collegiate capacity, by Henry VI. for a Master, 3 Fellows and 24 Scholars, with an intention of enlargement, prevented, however, by the civil wars, but his half-sister, the Lady Margaret, Countess of Richmond and Derby, and mother of Henry VII. refounded it in 1505 for a Master, 12 Fellows and 47 Scholars, changing its name to that which it now bears. The foundress dedicated her foundation "Ad honorem Christi Jesu et fidei ejus incre-

mentum." Edward VI. added a fellowship and three scholarships, and Sir John Finch and Sir Thomas Baines two more fellowships and two more scholarships. In 1923 Mr. J. Pierpont Morgan hon. LL.D. added another fellowship. Further additions were made at different times to the scholarships by succeeding benefactors. Under subsequent legislation the scholarships were consolidated and improved in value, and the society now consists of a Master, 18 Fellows and 40 Scholars. The college buildings consist of three principal courts, with a fine chapel and hall. The college presents to 11 benefices.

Norman McLean M.A. master
Harris Rackham M.A. University lecturer in classics
Sidney Geo. Campbell M.A. lecturer in classics and bursar
Brian Westerdale Downs M.A. tutor and University lecturer in english
Robert Heron Rastall M.A., Sc.D. University lecturer in mineralogy and petrology
Sidney William Grose M.A. tutor and librarian
John Tennant Saunders M.A. tutor and University lecturer in zoology
Travers Cary Wyatt M.A. University lecturer in engineering and steward

Clare College.

Visitor—The Chancellor of the University.

This college, formerly called Clare Hall, was founded by Richard de Badew, Chancellor of the University, who in 1326 built a small college known as University Hall. This building having been destroyed by fire in 1342, a new building was erected four years later by Elizabeth, sister and co-heiress of Gilbert, last Earl of Clare, and endowed for a Master, Fellows and Scholars, under the name of "The College House or Hall of Clare." The existing building, except the chapel, was erected in the 17th century. Among the benefactors of the college were Henry VI. Thomas Cecil, 2nd Baron Burghley and 1st Earl of Exeter K.G. and Dr. Samuel Blythe, Master from 1673 to 1713. The buildings consist of one spacious court, 150 by 111 feet, and the chapel, erected in 1769 at a cost of £7,000. The hall, library and combination room are all fine and well-proportioned rooms; and the walks, lawns and gardens of the college are among the most beautiful in the University. Memorial Building (erected as a memorial to 197 Clare men who fell in the Great War, 1914-18) provides accommodation for about 120 undergraduates and four Fellows. The present Society consists of a Master, 12 Fellows and about 55 Scholars and Exhibitioners. The college presents to 18 benefices.

Godfrey Harold Alfred Wilson O.B.E., M.A., M.P. master
William John Harrison M.B.E., M.A. bursar, financial tutor and steward
Rev. William Telfer M.C., M.A., B.D. dean, assistant tutor and prælector
Henry Thirkill M.C., M.A. president, tutor and lecturer in physics and chemistry
Hector Munro Chadwick M.A., F.B.A. Elrington and Bosworth professor of anglo-saxon
Mansfield Duval Forbes M.A. librarian and lecturer in english
Joseph Whittington Landon M.B.E., M.A. lecturer in engineering
Raymond Edward Priestley M.C., M.A. first assistant registrary for research studies

Corpus Christi College.

The Visitor is the Chancellor of the University; the Sovereign being Extraordinary Visitor.

This college, the origin of which is very remarkable, and differs from that of any other in the University, was founded by the union of two Cambridge Guilds, called "Gilda Corporis Christi" and "Gilda Beatæ Mariæ Virginis." In 1352, Henry Plantagenet, Duke of Lancaster, being then Alderman of the Guilds, by licence from Edward III. formed these societies into a College for a Master and two Fellows, Sir John Cambridge soon adding two more Fellows, and other benefactors, especially Archbishop Parker, about 1570 (who gave the college a most valuable collection of books), subsequently enlarged the foundation still further. By the benefactions of Archbishop Herring and Drs. Greene and Mawson, Bishops of Ely, the college was almost rebuilt, and very considerably enlarged during the time of the former Master, Dean Lamb (d. 1850). A very complete history of this college was written and published by a former Fellow, the Rev. Robert Masters B.D. in 1753, and a more concise one by the Rev. H. P. Stokes LL.D. in the series of "College Histories" in 1898. The present

society consists of a Master, 12 Fellows, besides Scholars. The hall and chapel of this college are remarkably fine buildings, and the library, especially the portion forming the Parker collection, is one of the most valuable in the kingdom, some of the manuscripts being as ancient as the 8th century; they are chiefly remarkable as comprising an extensive and very rare collection of papers relating to ecclesiastical affairs, collected on the dissolution of the monasteries by Henry VIII. and including some most interesting documents relating to the Reformation, and the original copy of the Thirty-nine Articles. Not even a Fellow may enter this library, according to the conditions of the donor's will, without another Fellow or a Parker Scholar; and a Fellow and Scholar must attend any and every visitor: it may be added that not a single book has ever been missing; the library was enriched in 1883 through the generosity of Dr. R. Caulfield, of Cork, by the addition of 60 manuscripts in the Sanskrit, Persian, Urdû and Hindî languages collected by Colonel Honnor in India: among the Sanskrit MSS. is an accented copy of the Black "Yajur Veda," dated Samvet, 1783 (A.D. 1726): the Urdû and Hindî MSS. include several collections of native songs and ballads. The college plate includes a silver-mounted drinking-horn with two feet, presented in 1347 by John Goldcorne, and a set of Apostle spoons, given by Archbishop Parker, an original portrait of whom hangs in the library. The late Rev. S. S. Lewis M.A. Fellow and Librarian, bequeathed to the college a valuable collection of ancient coins, gems and antiquities, together with books chiefly illustrative of the same. The college presents to 10 benefices.

William Spens C.B.E., M.A. master
Rev. Charles Archibald Edmund Pollock M.A.
Kenneth William Murray Pickthorn M.A. senior tutor and lecturer in history
Rev. Sir Edwyn Clement Hoskyns bart. M.C., M.A. president, librarian and lecturer in theology
Geoffrey Grant Morris M.A. bursar, steward and lecturer in classics
Archibald Edmund Clark-Kennedy M.D., M.A., F.R.C.P. lecturer in medicine
Terence Robert Beaumont Sanders M.A. lecturer in engineering
John Thomson MacCurdy M.A., M.D. (John Hopkins), university lecturer in psychopathology
Humphrey Charles Baskerville Mynors M.A. assistant tutor and lecturer in economics
Patrice Edouard Charvet M.A. dean and lecturer in modern languages
George Stuart Carter Ph.D. lecturer in zoology
Walter Langdon Brown M.A., M.D., F.R.O.P. regius professor of physic
John Edward Lennard-Jones M.A., Ph.D. (John Humphrey Plummer) professor of inorganic chemistry

Downing College.

Visitor—The Crown.

This college was founded by the will of Sir George Downing bart. of Gamlingay Park in this county, dated 1717, for a Master, two Professors of Law and Medicine respectively, six Fellows and six Scholars. The founder died in 1749, but litigation prevented the operation of the will till 1800, when the Charter of Incorporation was granted. The first Master, Francis Annesley, was appointed in 1805; the buildings, which are in the Classic style, were commenced in 1807, and the college was opened in 1821. In 1932 an extension, consisting of two blocks of buildings, was opened. The present Statutes were given by the University Commissioners in 1926. Under these Statutes the 2 Professors were transferred to the University, and the Foundation now consists of a Master, 10 Fellows, and 5 entrance Scholars and 33 Exhibitioners. The college presents to one benefice.

Professor Albert Charles Seward M.A., Sc.D., F.R.S. master
Harold Dexter Hazeltine Litt.D., F.B.A. professor of law
James Henry Widdicombe M.A.
H. Hamshaw Thomas M.B.E., M.A., Sc.D. steward
Frank Braybrook Smith O.M.G., M.A. bursar
Arthur John Berry M.A. librarian and director of studies
H. C. Whalley-Tooker LL.M. senior tutor
Rev. Eustace Holland Wade M.A. chaplain
William Lindell Cuttle M.A. tutor and dean
Eric Gordon Holmes M.A., M.D., B.Chir. prælector and tutor
Arthur Beeney Appleton M.A., M.D. director of studies
S. C. Cockerell Litt.D., M.A.

Emmanuel College.

Visitors—The Vice-Chancellor with the Regius Professors of Divinity and Law as assessors.

This college was erected on the site of the Dominican Friary, established here before 1275, and was founded in 1584 by Sir Walter Mildmay M.P. Chancellor of the Exchequer to Queen Elizabeth, who had purchased the site, for a Master, three Fellows and four Scholars. The foundation has since been considerably enlarged by the liberality of various benefactors, and now consists of a Master, 22 Fellows and 38 Scholars. The college has a handsome west front facing the street, and its buildings have been almost entirely reconstructed: the principal court is 107 by 128 feet: the chapel, erected from designs by Sir Christopher Wren, and completed in 1677, has a flooring of marble: over the communion table is a painting of "the Return of the Prodigal Son:" the windows were filled with stained glass at the time of the tercentenary celebration in 1884, and chiefly exhibit portraits of distinguished men who have been connected with the college. On the 15th of October, 1811, a fire broke out in the south side of the principal court, the damage caused by which was estimated at between £7,000 and £8,000: there are two halls, and the library contains some valuable manuscripts and a choice collection of books. In 1886 the buildings were enlarged by the erection of a hostel for 14 additional students, a new lecture room being at the same time built over the library, and in 1894 the hostel was enlarged. It has now been incorporated in the ordinary college accommodation. In 1910 a lecture room, designed by Leonard Stokes P.R.A. was built, and this in 1930 was enlarged and converted into the library, and a new court, containing 62 sets of rooms, was built in 1912 in Emmanuel street, and is connected with the college by means of an underground subway built under Emmanuel street. The college presents to 25 benefices and to the mastership of one endowed grammar school.

Peter Giles Litt.D., F.B.A., hon. LL.D. Aberd. master
Philip Worsley Wood M.A. tutor, librarian and lecturer in mathematics

Alexander Wood M.A. tutor and lecturer in natural sciences

Thomas Shirley Hele O.B.E., M.A., M.D. tutor and lecturer in medical science

Edward Welbourne M.C., M.A. tutor, praelector and lecturer in history

Rev. Hugh Burnaby M.A. dean and lecturer in divinity

Robert Gardner M.C., M.A. bursar

James Line A.F.C., M.A. steward

Leonard Hugh Graham Greenwood M.A. lecturer in classics

Guy Jefferys Hornsby Wright D.S.O., T.D., M.A. assistant bursar and sec

Henry Stanley Bennett M.A. under librarian

Edward Woodall Naylor Mus.D. organist and lecturer in music

Gonville and Caius College.

Visitors—The Crown.

Gonville and Caius College (usually called Caius College, and pronounced "Keys") was founded in 1348 by Edmund Gonville, and was originally called Gonville Hall, and endowed for a Master and three Fellows: its original site was between Free School lane and St. Botolph's churchyard. The name and site were both changed by William Bateman, Bishop of Norwich, Gonville's executor, who further endowed the college, and may be considered a second founder. The revenues were afterwards increased by various benefactors; and in 1558, John Caius M.D. the third founder, obtained a royal charter, by which the former foundations were all confirmed and his own established, and the name of the college decreed to be "Gonville and Caius College:" it stands on the north side of the Senate House, and is an interesting example of the Jacobean style, but during the years 1868-70 the front towards Trinity street was rebuilt, at considerable cost, from the designs of Alfred Waterhouse esq. R.A.: in 1903, a new court, facing St. Michael's church, in Trinity street, and called St. Michael's court, was erected from designs by Sir Aston Webb kt. R.A., F.A.A. and E. Ingress Bell; it still retains two of its three celebrated gates: "Porta Virtutis" and "Porta Honoris," the latter appropriately leading to the Senate House; the "Porta Humilitatis" has been rebuilt in the wall of the Master's garden, and a new gate of Humility now occupies its former position. The sequence of the gates originally pointed to the course of a student in the University. The hall and chapel are well-proportioned and convenient buildings. The third founder, Dr. Caius, is buried in the chapel in a

chambered tomb, discovered under the floor during the re-seating of the chapel in 1892, and found to contain his skeleton, perfectly preserved. His sarcophagus or monument, removed from the east end to the north side when the chapel was rebuilt and lengthened eastward in the early part of the last century, is of alabaster, in the Jacobean style, and includes a handsome canopy, supported by Ionic columns. The quaint epitaph is as follows:

Fui Caius.
Vivit post funera virtus,
Ætatis suæ LXIII.
Obiit 29 Julii,
Anno D. 1573.

Dr. Caius bequeathed to the college a silver mace 2½ feet in length, surmounted by four serpents erect, with their heads turned inwards and meeting together.

The society now consists of a Master, about 30 Fellows and 40 Scholars. The college presents to 22 benefices.

John Forbes Cameron M.A. master
Professor William Warwick Buckland M.A., LL.D., F.B.A. president

Ernest Powell Weller M.A. bursar
Edwin Keppel Bennett M.A. Henry Thompson Deas M.A. Hubert Erlin Tunnicliffe M.A. and Emlyn Capel Stewart Wade M.A., LL.M. tutors

Rev. Hugh Christopher Lempriere Heywood M.A. dean and lecturer in divinity

Howard William Phear M.C., M.A. steward, praelector and lecturer in engineering

Zachary Nugent Brooke M.A., Litt.D. librarian and lecturer in history

Arnold Duncan McNair C.B.E., M.A., LL.D. lecturer in law

Edward Bullough M.A. lecturer in modern languages

E. K. Bennett M.A. lecturer in modern languages and senior tutor

H. E. Tunnicliffe M.A. lecturer and director of studies in natural sciences

H. T. Deas M.A. lecturer in classics

M. J. Oakeshott M.A. lecturer in history

E. C. S. Wade M.A., LL.M. lecturer in law

Jesus College.

Visitor—The Bishop of Ely.

This college was built on the site of the Benedictine nunnery of St. Radegund, founded about 1130, and re-founded by Malcolm, King of Scots, in 1160, the possessions of which, on its dissolution by Henry VIII. were granted to Bishop Alcock of Ely, Lord Chancellor of England in 1496, who out of them founded this society for a Master, six Fellows and six Scholars; but the revenues were afterwards increased by various benefactors. It now consists of a Master, 16 Fellows, a varying number of foundation Scholars and of Scholars on the foundation of the late Tobias Rustat esq. yeoman of the robes to Charles II. for the sons of clergymen. The college buildings, situated in spacious grounds, partially surrounded with fine avenues of trees, consist of four courts; but the beautiful cruciform chapel of the convent, with its large square tower, mainly Early English, and the Perpendicular cloisters, are its principal features. Since about 1860 the college buildings have been gradually and efficiently restored. In 1883-4 a new eastern wing was erected, and in 1930 this Court was completed by extending the building south and west. In the chapel is a mural tablet, with medallion, to Tobias Rustat, ob. 1693; and the transept retains the gravestone of one of the prioresses, with the inscription—"Moribus ornata jacet hic bona Bertha rosata." The hall is a noble room, with a beautiful open timber roof, and contains some good portraits. The college presents to 16 benefices.

Edwin Abbott M.A.

H. Barnes M.A., LL.B.

F. Brittain M.A. librarian

Arthur Gray M.A. master

W. H. L. Duckworth M.D., Sc.D. president and steward,

University reader in human anatomy

Claude Aurelius Elliott M.A. senior tutor

Algernon Paul Sinker M.A. tutor

W. H. Thorpe Ph.D. tutor

Rev. P. Gardner-Smith B.D. dean

B. L. Manning M.A. bursar and assistant tutor

William Hobson Mills M.A., F.R.S. University reader

in Stereo chemistry

Rev. Canon Alexander Nairne D.D.

L. A. Pars M.A. praelector

Sir Arthur T. Quiller-Couch M.A., D.Litt., F.R.S.I.

King Edward VII. professor of English literature

King's College.

Visitor—The Bishop of Lincoln.

This magnificent foundation owes its origin to King Henry VI. who, in 1440-1441, founded a small college here, consisting of a Rector and 12 Scholars; but two years later he enlarged his design; the Scholars were to be supplied in regular succession from a similar foundation for boys at Eton, on the exact model of William of Wykeham's two St. Mary Winton Colleges, viz. Winchester College and New College, Oxford. This new foundation consisted of a Provost, 70 Scholars, ten Chaplains, six Clerks, 16 Choristers and a music master or organist, and this arrangement continued almost unaltered till modified by the parliamentary action of 1861; the college is now governed by statutes made in 1926, and consists of a Provost, 46 Fellows, exclusive of honorary, additional and supernumerary Fellows, and 48 Foundation Scholars (of whom 24 are appropriated to Eton and the remaining 24 are open), two chaplains, an organist, an organ student, a master over the choristers, 12 choral scholars and 16 choristers. The hall is of unusually large dimensions, and is truly a noble room: and the chapel, 231 feet long, 45½ feet wide and 78 feet high, with its splendid fan-traceried roof, is well known as one of the finest examples of late Perpendicular work in the kingdom. The foundation stone of the new college was laid in 1441, and that of the chapel in 1446, but only a small portion of the chapel was built during the life of the founder: Edward IV. robbed the foundation and no progress was made with the work during the civil commotions of this period. Henry VII. provided the funds for completing the building of the chapel, and the windows and internal fittings were added in the time of Henry VIII. The windows, all of which are stained, are justly celebrated for their richness and beauty: the west window, presented by F. E. Stacey esq. formerly Fellow of the college, and representing "The Last Judgment" was finished in 1879. A new set of wrought-iron gates, closing the back entrance of the college, was presented in 1924 by Sir Charles Walston Litt.D.: there is a double gate and two side posterns: in the panel above the centre pair are the arms of the founder, Henry VI. and on the gates below are a Tudor rose on one side and a portcullis on the other: the postern gates carry the arms of King's College and Eton College, the two sister foundations of Henry VI. The college presents to 27 benefices, and to one alternately with another patron.

Rev. Canon Alan England Brooke D.D. provost
 John Tresidder Sheppard M.B.E., M.A. vice-provost,
 director of studies and classical lecturer
 John Maynard Keynes C.B., M.A. bursar and lecturer
 in economics
 Hugh George Edmund Durnford M.C., M.A. bursar and
 praelector
 Rev. Eric Milner-White D.S.O., M.A., hon.C.F. dean
 and chaplain
 George Humphrey Wolfeston Rylands M.A. dean
 Frank Laurence Lucas M.A. librarian and lecturer in
 english
 Donald Howard Beves M.A. tutor and lecturer in modern
 languages
 William Fiddian Reddaway M.A. director of studies and
 historical lecturer
 Henry Hebb Sills M.A. director of studies and classical
 lecturer
 Hamilton McCombie D.S.O., M.C., M.A. director of
 studies and lecturer in natural sciences
 Laurence Beddome Turner M.A. director of studies
 and lecturer in mechanical sciences
 Bernhard Ord M.A., Mus.B. organist
 Gerald Frank Shove M.A. lecturer in economics
 Ronald Edmond Balfour M.A. lecturer in history
 Bryan Harold Cabot Matthews M.A. lecturer in natural
 sciences
 Donald William Lucas M.A. lecturer in classics
 Albert Edward Ingham M.A. director of studies and
 mathematical lecturer
 Cedric Moulton Fiddian M.A. master over the choristers

Magdalene College.

Visitor—Baron Braybrooke, who appoints the Master.

This college, situated on the further bank of the Cam, was founded by Thomas, Baron Audley, in 1542, on the site of an ancient Benedictine priory, parts of which exist in the southern angle of the college buildings. The original foundation was for a Master and eight Fellows, but the endowment was found to be sufficient only for four. The Fellowships are thirteen in number, together with two bye-fellowships and about twenty-four

scholarships and six exhibitions a year. The college buildings consist of three courts, a hall, chapel, library, including the "Bibliotheca Pepsiana," a fine gabled building in the Renaissance style, at the back of the second court, with an open colonnade and balustraded parapet; here is preserved in the original presses the library of Samuel Pepys, including his celebrated diary. A new wing was added in 1910, built from a bequest of the late Rev. Mynors Bright, a former president; and Mallory Court and Benson Court have been built, since the war, on the further side of the street.

The college presents to seven benefices.

Allen Beville Ramsay M.A. master

Arthur Stanley Ramsey M.A. president and lecturer
in mathematicsVernon Stanley Vernon-Jones M.A. senior tutor.
praelector and lecturer

George Henry Falkiner Nuttall Sc.D., F.R.S. fellow

Talbot Peel M.A. bursar, steward and lecturer

Frank Reyner Salter M.A. tutor and lecturer in history

Rev. F. H. H. Clark M.A. dean and lecturer

I. A. Richards Litt.D. fellow

F. Mc.D. C. Turner M.A. Pepsysian librarian

F. R. F. Scott M.A. tutor

S. Verblunsky Ph.D. fellow

D. Keilin Ph.D., F.R.S. fellow

Pembroke College.

Visitor—The Sovereign.

Pembroke College, situated on the east side of Trumpington street, was founded 1347 by Mary, daughter of Guy de Chastillon, Comte de St. Paul and widow of Aymer de Valence, 2nd Earl of Pembroke, for a Master, six Fellows and two Scholars. The college consists of three courts of nearly equal size. The old portion of the structure is remarkable for the venerable appearance of its buildings, so that Queen Elizabeth on visiting it apostrophised the college in the words:—"O domus antiqua et religiosa." The chapel, one of the most elegant and best proportioned in the University, was built from a design of Sir Christopher Wren, at the sole expense of his uncle, Matthew Wren, Bishop of Ely (1638-67), and was enlarged in 1881. The new buildings, completed in 1883, occupy the angle formed by Pembroke street and Tennis Court road, and were erected from designs by Sir Giles Gilbert Scott R.A. architect, and in 1907 an additional block, known as "Pitt Buildings," was erected in Pembroke street. The present foundation consists of a Master, 13 Fellows and at least 29 Scholars. The college presents to 12 benefices.

Arthur Hutchinson O.B.E., M.A., F.R.S. master

Leonard Whibley M.A. fellow

Rev. James Franklin Bethune-Baker D.D., F.B.A.

Ellis Hovell Minns Litt.D., F.B.A. president

John Cuthbert Lawson O.B.E., M.A. tutor and lecturer
in classicsHenry Gordon Comber D.S.O., M.A. treasurer and lecturer
in modern languagesJohn Trevor Spittle O.B.E., M.A. director of studies in
mechanical sciences and tutorial bursarVernon Charles Pennell M.A., M.B., B.Ch., F.R.C.S.
director of medical studiesAubrey Leonard Attwater M.A. lecturer in english,
librarian and assistant tutor

Nial Patrick McClelland M.A. bursar

Rev. Harold Edward Wynn M.A. dean and assistant
tutor

Bryan Earle King M.A. fellow and praelector

Roy Pascall M.A. fellow

John Macnoughton Whittaker M.A. fellow and lecturer
in mathematics

Queens' College.

Visitor—H.M. The King.

This college was founded in 1448 by Margaret of Anjou, Queen of Henry VI. for a President and four Fellows. The progress of the college was interrupted by civil commotions, and it was not till 1465 that Elizabeth Woodville, the consort of Edward IV. refounded it for a President, 19 Fellows and 45 Scholars. The buildings of this college, principally of brick, have a singularly quaint and picturesque appearance, and include a curious cloistered walk, a gallery in the President's Lodge, and an antique wooden bridge leading across the river: the gateway tower is enriched with lierne vaulting. The valuable library was catalogued about 1829 by the well-known Rev. Thomas Hartwell Horne B.D. The hall, a work of the 15th century, has been decorated from the designs of Mr. G. F. Bodley A.B.A., F.S.A. A new building containing 32 sets of rooms was completed in 1887,

and subsequently a new chapel, to replace the original chapel, built in 1448, but found to be too small, was erected at a cost of about £12,000, subscribed by members of the college and their friends, and dedicated by the Bishop of Ely in Oct. 1891. The chapel, which stands parallel to the old chapel on the north side of Walnut-Tree court, is an embattled structure of red brick and Ancaster stone, 107 feet in length and 34 feet wide, in the later English Gothic style, also from designs by Mr. G. F. Bodley, and consists of chapel and ante-chapel with a vestry at the east end, next Queens' lane: there are two entrances, that on the south side being enriched with carved work and panelling: the chapel is divided from the ante-chapel by a screen of carved oak, presented by the Weller-Poley family, of Boxted Hall, Suffolk, and supported on the west side by wooden pillars: on the loft above stands the organ, a fine instrument, built by Mr. Binns, of Leeds, in 1892; the chapel proper is fitted with carved oak stalls, panelled at the back and overhung by a continuous coved canopy, and returned at the west end against the screen; the reredos of wood, richly carved, painted and gilt, encloses three pictures of the Cologne school, representing the "Betrayal," "Resurrection" and "Ascension," once forming the altar-piece of the old chapel, but until now hung for many years in the President's Lodge; the stained east window is a memorial to the late Dr. William Wright, a Fellow of the college and Professor of Arabic: on the south side are three stained windows transferred from the old chapel and on the north four others, presented by members of the college, and a further stained window in memory of Dr. Arthur Wright, vice-president: the roof is panelled and decorated with colour and gilding, and there is a handsome brass lectern: in the chapel is a memorial to Robert Whalley, 1591, with a marginal inscription on brass, part of which is palimpsest, and exhibits on the reverse a fragment of an inscription to Thomas Cla . . . 147 . . . Other brasses remain in the old chapel, now a lecture room. In 1642 the President, Fellows and Scholars of this college were ejected, with but one exception, for refusing to subscribe to the covenant. A new block of buildings was erected in 1912, containing 27 sets of rooms, bursary and college offices. The society now consists of a President and 10 Fellows, about 17 Scholars and five Exhibitioners. The college present to 8 benefices.

- John Archibald Venn M.A., Litt.D. president
- Andrew Munro M.A. vice-president, senior bursar, steward and lecturer in mathematics
- Rev. Charles Travers Wood M.A., B.D. dean and lecturer in hebrew and divinity
- Arthur Bernard Cook M.A., Litt.D. lecturer in classics
- Francis Giffard Plaistowe M.A. librarian
- Rev. Robert George Dalrymple Laffan M.A. tutor, chaplain and lecturer in history
- Cyril Montagu Sleeman M.A. lecturer in natural science
- Archibald Douglas Browne M.A. tutor and lecturer in mechanical sciences
- Leonard James Potts M.A. junior bursar, praelector and lecturer in english
- Edwin Arthur Maxwell B.A.

St. Catharine's College.

Visitor—H.M. The King.

This society, formerly called Catharine Hall, was founded in 1473 by Robert Wodelarke D.D. Provost of King's and Chancellor of the University, under a Charter from Edward IV. for a Master and three Fellows. The endowment of the foundation was much increased by the ample benefaction of Mrs. Ramsden, of Norton, in the county of York, the Rev. C. W. Burrell, Mr. Yorke and others. The present society consists of a Master, nine Fellows and 26 Scholars.

The buildings, erected between 1688 and 1701 (excepting the Bull Court, which dates from about 1625), are principally of brick, in the style of that period: in the chapel are buried Sir William Dawes bart. archbishop of York (1714-24), and Dr. Eachard, Master of the college (1675-96), and there is a monument to Dr. John Addenbrooke, founder of the hospital of that name, who died approximately 1721, and is also buried here. In 1895 the chapel was thoroughly restored, under the direction of Mr. Thomas Garner architect, at a cost of about £4,000, and a new organ provided. The college presents to five benefices.

- Frederick Margetson Rushmore M.A. muster
- William Henry Samuel Jones Litt.D. president, bursar, steward and lecturer in classics
- Rev. Henry John Chaytor M.A., Litt.D. senior tutor and lecturer in modern languages

- Leslie Frank Newman M.A. assistant tutor and lecturer in agriculture
- Donald Portway M.A. financial tutor and lecturer in engineering
- James Alfred Steers M.A. dean and lecturer in geography
- Thomas Rice Henn M.A. praelector and lecturer in english
- Rev. Christopher Douglas Waddams, chaplain and lecturer in mathematics
- Edwin Ernest Rich M.A. lecturer in history

St. John's College.

Visitor—The Bishop of Ely.

This college was erected on the site of the ancient Hospital of St. John the Evangelist (founded by Henry Frost, A.D. 1134), first by Bishop de Balsham, before he moved his society to Peter House, in 1284, and next by Henry VII. in 1500. The Lady Margaret, Countess of Richmond and Derby, mother of Henry VII. had already done so much for the University of Cambridge by endowing Christ's College, and a professorship and readership in divinity, that she intended to have otherwise bestowed the remainder of her large property; but her confessor, Bishop Fisher, of Rochester, afterwards Chancellor of the University, persuaded her to appropriate it to the purpose of erecting and endowing this large and noble college: her death, and the refusal of Henry VIII. to carry out her design, threw considerable difficulties in the way, but eventually Pope Julius II. issued a decretory bill in 1510, authorizing the dissolution of St. John's Hospital and the establishment of the college of St. John the Evangelist. The charter of foundation is dated April 9th, 1511, and the building was then immediately commenced under the constant care and superintendence of the first Master, Robert Shorton, whose appointment was of the same date as the foundation of the college. In 1516, 31 Fellows were appointed, the original endowment having provided for 50, but Henry VIII. having seized the greater portion of the college lands and given in exchange land of far less value, the restricted funds would not provide for any larger number. The endowments, however, have been greatly augmented by the munificence of a long succession of benefactors; and the college now consists of a Master, 56 Fellows, 60 Foundation Scholars and nine sizars proper. The original part of the college, situated on the right bank of the river, consists of four courts, built of red brick, the entire length from east to west being about 500 feet. The new court, which is on the opposite bank, and approached by a covered stone bridge, is in the Gothic style, from designs by Thomas Rickman, well known as a writer on mediæval architecture: in the first court remain the foundations of the old chapel; the new chapel, erected from designs by the late Sir George Gilbert Scott B.A. and consecrated 12 May, 1869, is a magnificent cruciform building in the Decorated style of the time of Edward III. consisting of choir, nave, transepts and a pinnacled tower at the intersection, 163 feet in height: the tracery of the windows, many of which are filled with stained glass, is rich and varied: the great west window, erected by the members of the Lady Margaret Boat Club, is a memorial to the foundress; the interior is adorned with coloured marbles, and the roof is richly decorated; the fine stalls of the old chapel have been transferred to the new, as well as a mural tablet to Thomas Baker B.D. a celebrated antiquary, d. 1740; and there is also here a mural tablet, removed from the old church of St. Mary the Great, and inscribed to Henry Kirke White, the poet, who died 19 Oct. 1805, when an undergraduate of the college; north-west of the chapel is the Master's lodge, erected by the same architect, in the Tudor style, on a site added to that of the college. Between the chapel and the Master's lodge, a new building, containing 18 sets of rooms and several lecture rooms, was erected in 1887-8, from the plans of Mr. F. O. Penrose, architect, the style being the same as that of the second court. The library is extensive and valuable. The college presents to 50 benefices.

- Sir Robert Forsyth Scott M.A., LL.D. master
- Edward Ernest Sikes M.A. president and lecturer in classics
- Percy Henry Winfield LL.D., J.P. professor of english law
- Rev. Edward Earle Raven M.A. dean
- Sir Henry Fraser Howard K.C.I.E., C.S.I., M.A. senior bursar
- Lewis Erle Shore O.B.E., M.A., M.D. junior bursar and director of natural science studies in physiology

Ernest Alfred Benians M.A. senior tutor and lecturer in history
 Ebenezer Cunningham M.A. steward, tutorial bursar and lecturer in mathematics
 Francis Puryer White M.A. lecturer in mathematics and praelector
 Harold Jeffreys M.A., F.B.S. lecturer in mathematics
 Herbert Somerton Foxwell M.A., F.B.A. director of economic studies
 Cyril Bradley Rootham M.A., Mus.D. organist and lecturer
 Charles William Previt -Orton M.A., Litt.D. librarian
 Terrot Reaveley Glover M.A. public orator and lecturer in classics
 James Mann Wordie M.A. tutor
 Martin Percival Charlesworth M.A. Laurence lecturer in classics
 Claude William Guilibaud M.A. tutor
 Rev. John Sandwith Boys Smith M.A. tutor, chaplain and lecturer in theology
 Robert Leslie Howland M.A. tutor

Peterhouse.

Visitor—The Bishop of Ely.

This society is the most ancient of the collegiate bodies of Cambridge; it originally consisted of two hostels belonging to the Friars of Penance, purchased for the use of students by Hugh de Balsam, Bishop of Ely; he obtained a royal charter of incorporation in 1234, and endowed a college for a Master and 14 Scholars, leaving 300 marks by his will for the erection of new buildings in the neighbourhood of the two ancient hostels. The new buildings, so erected, are substantially identified with the present hall. The College was named from the church of St. Peter, which stood near it, on the site of the present church of St. Mary the Less. The Master was until 1861 chosen by the Bishop of Ely, from two persons nominated by him after election by the body of Fellows; but since then the Master has been elected by the Fellows absolutely. The present foundation consists of the Master, 14 Fellows and 23 Scholars. The former Bye Fellowships have been consolidated in the general scholarship foundation. The buildings, on the west side of Trumpington street, consist of three courts: in the centre of the court next the street is the chapel, a small building, the east window of which is filled with stained glass of Flemish character, given in 1635 by Leek Skippon, brother of the famous Parliamentary General, Phillip Skippon, and eight others with Munich glass, inserted by subscription about 1855. The college possesses a valuable library, which was enriched by Andrew Perne, Dean of Ely, and John Cosin, Bishop of Durham (1650-74), former Masters and great benefactors to the college. The hall contains a number of portraits, including those of the founder and several of the Masters of the college. The college presents to 10 benefices and the Master to one alternately with another patron.

Field-Marshal Sir William R. Birdwood, bart. G.O.B., G.C.S.I., G.C.M.G., C.I.E., D.S.O., LL.D. master
 Rev. Thomas-Alfred Walker M.A., LL.D. fellow
 Rev. Canon William Emery Barnes D.D. professorial fellow, Hulsean professor of divinity and dean
 Maj. Harold William V. Temperley M.A., Litt.D., O.B.E., F.B.A. fellow and professor of modern history
 Paul Cairn Vellacott D.S.O., M.A. fellow, tutor and lecturer in history
 Roy Lubbock M.A. fellow and lecturer in mechanical sciences
 H. Herbert Butterfield M.A. fellow and lecturer in history
 Bertrand Leslie Hallward M.A. fellow, praelector and classical lecturer
 Ernest Barker Litt.L. professorial fellow
 Hubert Stanley Middleton M.A., Mus.B. fellow
 John Charles Burkill M.A. fellow and mathematical lecturer
 Sir Hubert Arthur Sams C.I.E., M.A. fellow and bursar
 W. K. C. Guthrie M.A. research fellow
 Rev. Henry Handley Vully de Candole M.A. chaplain
 Sidney Sussex College.

Visitor—The heir of the foundress, Baron de L'Isle and Dudley.

This college, usually called "Sidney," was founded on the site of a monastery of Grey Friars, by Lady Frances Sidney, widow of Thomas Ratcliffe, Earl of Sussex, by will in 1528, for a Master, 10 Fellows and 20 Scholars, and was incorporated by charter of Queen Elizabeth

granted in 1594 to Henry, Earl of Kent, and Sir John Harrington, executors of the Countess, under the title of "the Colledge of the Lady Frances Sidney Sussex." The devise was insufficient for more than seven Fellows at first, but subsequent benefactions have augmented the foundation, which now consists of a Master, 14 Fellows and 36 Scholars, and there are attached lectureships in mathematics and natural science on the Taylor foundation. The old buildings, on the east side of Sidney street, consist of two courts in the later Gothic style, the first 98 by 77 feet, and the latter somewhat smaller. A third court was erected in 1890 in the Fellows' garden from designs by J. L. Pearson esq. R.A., F.S.A. and in 1924 a new block of college rooms was erected in the Master's garden from designs by T. H. Lyon esq. M.A. of Corpus Christi College. The fellows' garden at the north end of the cloister court is particularly beautiful and noted for its rockery; it is the subject of much interest to visitors. The chapel and library were rebuilt in 1780; the former was extended in 1912 from designs by Mr. T. H. Lyon, and is a beautiful building with an excellent altar-piece by Francesco Pittoni, of "The Flight into Egypt." The library consists chiefly of classical, historical and theological works, with a separate collection of mathematical and scientific works, forming the Taylor library. The hall is a well-proportioned room, about 60 feet in length, with a music gallery supported on pillars and forming a vestibule, and has a handsome bay window at the upper end. Subsequent to 1832 the buildings were extensively renovated under the direction of Sir Jeffery Wyattville. The college presents to seven benefices.

Rev. George Arthur Weekes M.A. master
 Robert Hume Davidson Mayall M.A. fellow
 Thomas Knox-Shaw M.C., M.A. fellow
 Reginald Hackforth M.A. lecturer in classics
 Rev. Bertram Tom Dean Smith B.D. tutor and theological lecturer
 Ernest James Passant M.A. steward and lecturer in history
 Arthur Henry Davenport M.O., M.A. bursar
 Howard Leslie Haydon Havelock Green M.A. lecturer in natural sciences
 John Ashworth Ratcliffe M.A. dean and lecturer in natural sciences
 Edward Austin Gossage Robinson M.A. lecturer in economics
 William Gordon Welchman M.A. praelector and lecturer in mathematics
 Rev. Francis Hugh Maycock M.A. chaplain

Trinity College.

Visitor—The Sovereign.

This large and magnificent foundation occupies the site of the ancient societies of Michael House, the King's Hall, Phiswick's Hostel and Oving's Inn, and also Gregory's, Margaret's, Catharine's, Gerard's and Tyler's Hostels: out of these societies, all of which were duly surrendered for the purpose, Trinity College was founded in 1546. It was originally endowed by Henry VIII. for the maintenance of a Master and 60 Fellows and 90 Scholars; there are now 64 fellows and about 90 scholars, besides some 600 resident undergraduates and Bachelors of Arts. The principal entrance to the college is from Trinity street, through a turreted gateway called the "King's Gate," ornamented on both sides with several statues in niches, that of Henry VIII. being amongst the number. In the centre of the principal court is a large open octagonal conduit, with domed roof, from which the college is supplied with excellent water. The chapel, begun by Queen Mary and completed by Queen Elizabeth, is a spacious edifice in the Late Perpendicular style, 204 feet long and 34 feet wide, with stalls for the Masters and Fellows and seats below for the students: over the communion table is a baldacchino. In the ante-chapel is a marble statue of Sir Isaac Newton, by Roubilliac, and statues of Francis Bacon, Viscount St. Albans and Dr. Isaac Barrow, who was master of Trinity from 1672 to 1677; Lord Macaulay, Lord Tennyson and Dr. Whewell, Master 1841-66, who enlarged the College buildings by the erection of two courts on the opposite side of Trinity street; the hall, library and other buildings are unusually spacious, and contain portraits of the Earl of Essex, Sir Isaac Newton, Shakespeare, Cowley, Dryden and Barrow; the library comprises about 90,000 volumes of books and 3,000 manuscripts, many of them of great value and rarity, besides various curious and interesting objects, including Sir Isaac Newton's tele-

Chairman, Miss E. M. Chrystal, Newnham College
 Clerk to the Governors, C. Smart, Homerton College
 Miss M. M. Allan L.L.A. principal
 Miss Waterhouse, vice-principal
 Miss Bradshaw
 Miss Haynes
 Miss Glennie B.Sc.
 Miss Davies
 Miss Delany
 Miss Crooke
 Miss Bright
 Miss Carless
 Miss Smith
 Miss Sutton
 J. Jones, lecturer in geography
 F. C. Field Hyde L.R.A.M., I.S.M., L.T.S.C. teacher of music
 Miss Paxton, matron

} resident lecturers

Cambridge Training College for Women.

This institution provides professional training for women who have already received a thoroughly good education.

Miss Mary Hay Wood M.A., Litt.D. principal

Cambridge University Training College for Schoolmasters was founded for the purpose of training schoolmasters both for elementary and secondary schools; the elementary department was established in 1891 and the secondary department in 1898. All members of the college must be matriculated students of the University. The professional training is post graduate. The officers of the college consist of a staff of lecturers and a bursar, and there are about 150 students. The premises at Warkworth House contain residential quarters for members of the staff, lecture rooms and a library.

Charles Fox M.A. of Christ's College, principal and lecturer on education in the University

R. Meldrum M.A. (librarian)
 R. S. Williamson M.A. (vice-principal)
 W. H. S. Jones Litt.D. bursar
 E. E. Harvey M.A. secretary

Associated Institutions and Affiliated Students.

A student who has been a member of an Associated Institution for not less than three years, and who, before matriculation at the University of Cambridge, has graduated, or done all that is necessary for graduation, at that Associated Institution shall be entitled to be approved as an Affiliated Student either on or after matriculation.

Application for such approval, with credentials signed by the Registrar or other competent authority of the Associated Institution, may be presented to the Registrar at any time after the student has been accepted for admission by a College, and a fee of £2 shall be due from the student to the Chest as soon as his credentials have been accepted by the Council of the Senate.

An Affiliated Student shall have certain privileges, as set out in the Ordinances of the University of Cambridge.

For the purposes of the regulations for studentships, scholarships, exhibitions, prizes and medals, an Affiliated Student who has elected to reckon his first term of residence as his second, or third, or fourth term of residence shall be regarded as having kept by residence the term, or the two terms, or the three terms (as the case may be) next preceding his first term of actual residence, and as having been matriculated in the term, or in the first of the terms, which he is so regarded as having kept.

In any particular case the Council of the Senate may propose a Grace conferring all or any of the privileges of Affiliation on a member or former member of an Associated Institution, or of some other institution for the education of adults, who does not fulfil the requirements of Regulation 1.

The privileges of affiliation may be conferred by a Grace proposed by the Council of the Senate on an adult student of exceptional qualifications who is specially recommended by the Board of Extra-Mural Studies, provided that he shall have followed courses of study in adult educational classes for at least four years, of which three years shall have been spent in University extra-mural classes or distributed between such classes and an institution for the full-time education of adults,

An Affiliated Student shall pay Capitation Tax for any term claimed.

An Affiliated Student approved before the date (25th May, 1928) of the adoption of these regulations shall still be entitled to any privilege to which he was entitled under the regulations in force until that date.

List of Universities and Colleges Approved with Reference to Above Regulation:—

University of Aberdeen, Queen's University of Belfast, Universities of Birmingham, Bristol, Dublin, Durham and Edinburgh, University College of the South West of England (Exeter), University of Glasgow, National University of Ireland, St. David's College (Lampeter), Universities of Leeds, Liverpool and London, Victoria University of Manchester, University College (Nottingham), University of Oxford, University College (Reading), Universities of St. Andrews and Sheffield, University College (Southampton), University of Wales, Universities of Adelaide, Alberta, British Columbia, Cape Town, Dalhousie, Hong Kong, Manitoba and Melbourne, McGill University (Montreal), Universities of New Brunswick, New Zealand, Pretoria, Queen's College (Kingston, Ontario), Queensland, Saskatchewan, South Africa, Stellenbosch, Sydney, Tasmania, Toronto, Western Australia, Western Ontario, and Witwatersrand, Universities of Allahabad, Bombay, Calcutta, Dacca, Delhi, Lucknow and Madras, Panjab University, Patna University, University of Rangoon, Amhurst College, Bates College, Boston University, Bowdoin College, Brown University, Bryn Mawr College, University of California, Catholic University of America, Universities of Chicago and Cincinnati, Clark University, University of Colorado, Columbia University, Cornell University, Dartmouth College (Hanover, New Hampshire), Georgetown University, D.C., Harvard University, Haverford College, Pennsylvania, University of Illinois, Indiana University, State University of Iowa, Johns Hopkins University, University of Kansas, Massachusetts Institute of Technology, Universities of Michigan, Minnesota, Missouri and Nebraska, New York University, University of North Carolina, North Western University, Ohio State University, University of Pennsylvania, University of Pittsburgh, Princeton University, Radcliffe College (Cambridge, Massachusetts), St. Louis University (Missouri), Smith College, Stanford University (California), Swarthmore College, University of Texas, Vanderbilt University, Vassar College, Universities of Virginia and Washington (Seattle), Washington University (St. Louis), Wellesley College, Western Reserve University, Williams College, University of Wisconsin and Yale University.

MEMBERS OF PARLIAMENT FOR THE UNIVERSITY.

Sir John James Withers C.B.E., M.A., hon. LL.D. (C.), B6 college, St. Catharine's college; 4 Arundel street, W C 2; 54 Gloucester terrace, Hyde park W 2 & Carlton club, London
 Godfrey Harold Alfred Wilson O.B.E., M.A. (C.), Clare college; Athenæum & Oxford & Cambridge clubs, London

UNIVERSITY OFFICERS.

Chancellor (1930), The Rt. Hon. Stanley Baldwin M.A., Hon. LL.D. Trinity
 Vice-Chancellor (1932), William Spens C.B.E., M.A. master of Corpus Christi College
 High Steward, Duke of Devonshire K.G., P.C., G.C.M.G., G.C.V.O., T.D., B.A., Hon. LL.D. Trinity
 Deputy High Steward, Lord Hanworth P.C., K.B.E., K.C., M.A. Trinity
 Commissary, Hon. Mr. Justice Macnaghten M.A. Trinity
 Proctors, C. W. Guilleband M.A. St. John's College & J. W. C. Turner M.A. Trinity Hall
 Public Orator, Terrot Reaveley Glover M.A. St. John's
 Registrar, Ernest Harrison M.A. Trinity; first assistant, Raymond Edward Priestley M.C., M.A. Clare; assistant, Hugh Claye M.A. Gonville & Caius
 Librarian, Alwyn Faber Scholfield M.A. King's
 Treasurer, Thomas Knox-Shaw M.C., M.A. Sidney Sussex
 Director of Fitzwilliam Museum & Marlay Curator, S. G. Cockerell M.A., Hon. Litt.D. Downing
 Esquire Bedells, Rupert Hamblin Smith M.A. Peterhouse & Charles Pinfold Sumner M.A. Gonville & Caius
 Censor of Non-Collegiate Student W. S. Thatcher M.A.

that the Council secured the site in Jesus lane on which the present buildings of Westcott House now stand. The first block of these buildings was dedicated by Bishop Westcott on May 18, 1899. Extensions of the buildings were made in 1912, 1914, 1923, 1926 and 1929. The block built in 1929 completed the court, so that the buildings of Westcott House now include a chapel, hall, library, common room, rooms for principal, vice-principal and 40 students. It is not intended to raise the numbers above 40, and all the students are, with very rare exceptions, graduates of some University. The average length of the course is from six to eight terms, the Cambridge Ordination Course or the General Ordination Course being taken by all the students. The fee is £35 for the Michaelmas, Lent and Easter Terms, and £30 for the Long Vacation.

Rev. Canon Charles Earle Raven D.D. Regius Professor of Divinity, chairman of the council

Rev. Canon Bertram Keir Cunningham O.B.E., M.A. principal

Rev. John Oldcastle Cobham M.A. vice-principal

Newnham College.

Newnham College was formed by the amalgamation of an association for providing lectures for women in Cambridge and a company which provided a hall of residence for women attending the lectures. It was incorporated in 1880, and has for its objects the maintenance at or near Cambridge of a residence for women students, to provide for the instruction of women students and for the delivery of lectures to such students or to other women at or near Cambridge, and to do such other things as are incidental or conducive to the advancement of education and learning among women in Cambridge and elsewhere. The Association for Promoting the Higher Education of Women in Cambridge was formed in 1873, to carry on and develop the system of Lectures for Women in Cambridge, first started in 1870. In October, 1871, in consequence of the demand made by women at a distance to share in the advantages of these lectures, Miss A. J. Clough took charge of a house in Cambridge with five students, and the first hall was opened in 1875. The buildings, erected from the designs of Mr. Basil Champneys, architect, now consist of four halls occupying a site of about 14 acres, the latest additions having been made in 1887, 1893, 1906 and 1910, when the fourth (Peile Hall) was opened. The whole affords rooms for the principal and tutors, resident lecturers and about 225 students. Each hall comprises a dining hall, reading room and other rooms for the common use of students. The college has a large hall, library and 10 lecture and class rooms, and in the grounds is an observatory. In 1894 the bronze gates were erected at the main entrance to the college as a memorial to Miss Clough, the first principal. By a Grace of the Senate in 1881 duly qualified students who have fulfilled the conditions as to residence and preliminary examinations laid down by University regulations, are now admitted to the Honour Examinations of the University. In 1921, by a further Grace of the Senate, the University was given power to confer titles of degrees on duly qualified women students. Instruction is given within the college by resident lecturers and members of the University.

Miss J. P. Strachey, principal

Miss A. B. Dale, Miss E. M. Chrystal, Miss M. Steele Smith and Mrs. Palmer, tutors

Miss L. M. Swain and Miss M. D. Kennedy, mathematics

Miss J. Toynbee, classics

Miss G. L. Elles M.B.E., F.G.S. and Miss A. C. Davies, natural sciences

Miss H. J. Pybus, history

Miss E. M. Butler, modern languages

Miss E. E. H. Welsford & Miss A. D. M. Hoare, english

Mrs. H. A. Holland, economics

Miss A. O. Daires, physics

Miss G. L. Elles M.B.E., F.G.S. geography

Miss I. B. Horner, librarian

Miss H. B. Stephen, steward

Miss M. E. Grimshaw

Miss D. Hill

Mrs. E. H. Knight

Miss J. B. Mitchell

Miss M. Steele Smith, registrar of the roll

Mrs. Lacy, bursar

Miss M. F. McKnight, principal's secretary

St. Edmund's House, Mount Pleasant, was founded in

1896 by the 15th Duke of Norfolk E.M., K.G. as a house

of residence for Roman Catholic ecclesiastical students in the University, who must be candidates for Honours. There are rooms for 20 students, and attached are six acres of ground. The house is the property of an Incorporated body, of which the Cardinal Archbishop of Westminster is the visitor

Rev. Cuthbert L. Waring M.A. master

Cheshunt College, founded by Selina, Countess of Huntingdon, in 1768, at Trevecca house, near Talgarth, was removed to Cheshunt, Hertfordshire, in 1792, and in 1905 transferred to Cambridge and housed in temporary premises in Hills road 1908-14; in the latter year new and appropriate buildings were completed at a cost, including site, of £28,000, at the junction of Trumpington road and Bateman street. The buildings include sets of rooms for 20 students, house for the resident tutor, and a library, dining hall, lecture rooms &c.

Rev. Sydney Cave D.D. president, Emmanuel College
Rev. Ernest Wright Johnson B.D. Downing College, tutor in New Testament and philosophy of religion and resident tutor

Girton College.

This collège will be found under the head of Girton

Ridley Hall.

Ridley Hall, in Sedgwick avenue, opened in January, 1881, is a large and handsome structure of brick in the Tudor-Gothic style, standing in its own grounds of some 2½ acres in extent, the main front of the building looking east, with gardens and tennis lawns at the back. The buildings originally included principal's house, sets of rooms for the staff and 20 students, dining hall, reading room and the Carr library, to which the late Dean Lefroy made a considerable bequest; it contains over 9,000 volumes, and is also used as a lecture room. New buildings were added in 1901, comprising new rooms for the vice-principal and 10 students and a small chapel in the Perpendicular style, erected at the cost of a former student. In 1912 a western block of a similar but more elaborate design was erected, providing for a member of the staff and 10 students. Ridley Hall is a hostel for students who are graduates of some University and candidates for holy orders in the Church of England. The normal course covers a period of two years.

Rev. J. Paul S. R. Gibson M.A., F.I.A. principal

Rev. Frederick William Bagshawe Bullock M.A., B.D. (Manchester), vice-principal

Rev. Ronald R. Williams M.A. chaplain

Westminster College.

This college, first established in London as a theological college of the Presbyterian Church of England, was removed to its present premises and opened in 1899. The new buildings, situate in Madingley road, are of red brick with stone dressings in the Jacobean style; the main block, which includes a tower, consists on the ground floor of class rooms, the upper floor being occupied by a library; the dining hall is lofty and spacious and has two stained windows, some oak panelling and a roof adorned with symbolical decoration. The students' wing contains 26 sets of rooms disposed on three floors, besides a set of three rooms for the tutor on the second floor in the centre. The Principal's house is on the left of the building.

Rev. John W. Oman D.Phil., D.D. principal and Baur professor of systematic theology

Rev. Charles Anderson Scott D.D. librarian

Rev. Robert Harvey Strachan M.A., D.D. professor of New Testament literature

Rev. Patrick Carnegie Simpson M.A., D.D. professor of Church history

Rev. William Alexander Leslie Elmslie M.A., B.D. professor of Old Testament literature

Alexander Wood M.A., D.Sc. hon. bursar

Homerton College,

Formerly known as Cavendish College, and situate on the Hills road, is a structure in the Tudor-Gothic style, comprising five blocks, all of red brick with stone dressings and tiled. It is now an Undenominational Training College for schoolmistresses in continuance of the Homerton College, Hackney, which had been in existence since 1843 as a training institution for teachers, and is available for 200 students. The course of study includes that laid down by the Homerton College Final Examination Committee, whose examination qualifies for recognition as a certificated teacher.

Chairman, Miss E. M. Chrystal, Newnham College
 Clerk to the Governors, C. Smart, Homerton College
 Miss M. M. Allan L.L.A. principal
 Miss Waterhouse, vice-principal
 Miss Bradshaw
 Miss Haynes
 Miss Glennie B.Sc.
 Miss Davies
 Miss Delany
 Miss Crooke
 Miss Bright
 Miss Carless
 Miss Smith
 Miss Sutton
 J. Jones, lecturer in geography

resident lecturers

F. C. Field Hyde L.R.A.M., I.S.M., L.T.S.C. teacher of music
 Miss Paxton, matron

Cambridge Training College for Women.

This institution provides professional training for women who have already received a thoroughly good education.

Miss Mary Hay Wood M.A., Litt.D. principal

Cambridge University Training College for Schoolmasters was founded for the purpose of training schoolmasters both for elementary and secondary schools; the elementary department was established in 1891 and the secondary department in 1898. All members of the college must be matriculated students of the University. The professional training is post graduate. The officers of the college consist of a staff of lecturers and a bursar, and there are about 150 students. The premises at Warkworth House contain residential quarters for members of the staff, lecture rooms and a library.

Charles Fox M.A. of Christ's College, principal and lecturer on education in the University

R. Meldrum M.A. (librarian)
 R. S. Williamson M.A. (vice-principal)
 W. H. S. Jones Litt.D. bursar
 E. E. Harvey M.A. secretary

Associated Institutions and Affiliated Students.

A student who has been a member of an Associated Institution for not less than three years, and who, before matriculation at the University of Cambridge, has graduated, or done all that is necessary for graduation, at that Associated Institution shall be entitled to be approved as an Affiliated Student either on or after matriculation.

Application for such approval, with credentials signed by the Registrar or other competent authority of the Associated Institution, may be presented to the Registrar at any time after the student has been accepted for admission by a College, and a fee of £2 shall be due from the student to the Chest as soon as his credentials have been accepted by the Council of the Senate.

An Affiliated Student shall have certain privileges, as set out in the Ordinances of the University of Cambridge.

For the purposes of the regulations for studentships, scholarships, exhibitions, prizes and medals, an Affiliated Student who has elected to reckon his first term of residence as his second, or third, or fourth term of residence shall be regarded as having kept by residence the term, or the two terms, or the three terms (as the case may be) next preceding his first term of actual residence, and as having been matriculated in the term, or in the first of the terms, which he is so regarded as having kept.

In any particular case the Council of the Senate may propose a Grace conferring all or any of the privileges of Affiliation on a member or former member of an Associated Institution, or of some other institution for the education of adults, who does not fulfil the requirements of Regulation 1.

The privileges of affiliation may be conferred by a Grace proposed by the Council of the Senate on an adult student of exceptional qualifications who is specially recommended by the Board of Extra-Mural Studies, provided that he shall have followed courses of study in adult educational classes for at least four years, of which three years shall have been spent in University extra-mural classes or distributed between such classes and an institution for the full-time education of adults.

An Affiliated Student shall pay Capitation Tax for any term claimed.

An Affiliated Student approved before the date (25th May, 1928) of the adoption of these regulations shall still be entitled to any privilege to which he was entitled under the regulations in force until that date.

List of Universities and Colleges Approved with Reference to Above Regulation:—

University of Aberdeen, Queen's University of Belfast, Universities of Birmingham, Bristol, Dublin, Durham and Edinburgh, University College of the South West of England (Exeter), University of Glasgow, National University of Ireland, St. David's College (Lampeter), Universities of Leeds, Liverpool and London, Victoria University of Manchester, University College (Nottingham), University of Oxford, University College (Reading), Universities of St. Andrews and Sheffield, University College (Southampton), University of Wales, Universities of Adelaide, Alberta, British Columbia, Cape Town, Dalhousie, Hong Kong, Manitoba and Melbourne, McGill University (Montreal), Universities of New Brunswick, New Zealand, Pretoria, Queen's College (Kingston, Ontario), Queensland, Saskatchewan, South Africa, Stellenbosch, Sydney, Tasmania, Toronto, Western Australia, Western Ontario, and Witwatersrand, Universities of Allahabad, Bombay, Calcutta, Dacca, Delhi, Lucknow and Madras, Panjab University, Patna University, University of Rangoon, Amhurst College, Bates College, Boston University, Bowdoin College, Brown University, Bryn Mawr College, University of California, Catholic University of America, Universities of Chicago and Cincinnati, Clark University, University of Colorado, Columbia University, Cornell University, Dartmouth College (Hanover, New Hampshire), Georgetown University, D.C., Harvard University, Haverford College, Pennsylvania, University of Illinois, Indiana University, State University of Iowa, Johns Hopkins University, University of Kansas, Massachusetts Institute of Technology, Universities of Michigan, Minnesota, Missouri and Nebraska, New York University, University of North Carolina, North Western University, Ohio State University, University of Pennsylvania, University of Pittsburgh, Princeton University, Radcliffe College (Cambridge, Massachusetts), St. Louis University (Missouri), Smith College, Stanford University (California), Swarthmore College, University of Texas, Vanderbilt University, Vassar College, Universities of Virginia and Washington (Seattle), Washington University (St. Louis), Wellesley College, Western Reserve University, Williams College, University of Wisconsin and Yale University.

MEMBERS OF PARLIAMENT FOR THE UNIVERSITY.

Sir John James Withers C.B.E., M.A., hon. LL.D. (C.), B6 college, St. Catharine's college; 4 Arundel street, W C 2; 54 Gloucester terrace, Hyde park W 2 & Carlton club, London

Godfrey Harold Alfred Wilson O.B.E., M.A. (C.), Clare college; Athenæum & Oxford & Cambridge clubs, London

UNIVERSITY OFFICERS.

Chancellor (1930), The Rt. Hon. Stanley Baldwin M.A., Hon. LL.D. Trinity

Vice-Chancellor (1932), William Spens C.B.E., M.A. master of Corpus Christi College

High Steward, Duke of Devonshire K.G., P.C., G.O.M.G., G.C.V.O., T.D., B.A., Hon. LL.D. Trinity

Deputy High Steward, Lord Hanworth P.C., K.B.E., K.C., M.A. Trinity

Commissary, Hon. Mr. Justice Macnaghten M.A. Trinity

Proctors, C. W. Guilleband M.A. St. John's College & J. W. C. Turner M.A. Trinity Hall

Public Orator, Terrot Reaveley Glover M.A. St. John's

Registrar, Ernest Harrison M.A. Trinity; first assistant, Raymond Edward Priestley M.C., M.A.

Clare; assistant, Hugh Claye M.A. Gonville & Caius

Librarian, Alwyn Faber Scholfield M.A. King's

Treasurer, Thomas Knox-Shaw M.C., M.A. Sidney Sussex

Director of Fitzwilliam Museum & Marlay Curator, S. C. Cockerell M.A., Hon. Litt.D. Downing

Esquire Bedells, Rupert Hamblin Smith M.A. Peterhouse & Charles Pinfold Sumner M.A. Gonville & Caius

Censor of Non-Collegiate Student W. S. Thatcher M.A.

	PROFESSORS.	College.	Date of Ap- pointment.
Divinity (Lady Margaret's)	Rev. James Franklin Bethune-Baker D.D	Pembroke	1911
Divinity (Regius)	Rev. C. E. Raven D.D	Christ's	1932
Civil Law (Regius)	Wm. Warwick Buckland M.A., LL.D., F.B.A	Caius	1914
Physic (Regius)	W. L. Brown M.D.	Corpus	1932
Hebrew (Regius)	S. A. Cook Litt.D	Caius	1932
Greek (Regius)	Donald S. Robertson M. A	Trinity	1928
Arabic (Sir Thomas Adams's)	R. A. Nicholson Litt.D	Trinity	1926
Mathematics (Lucasian)	P. A. M. Dirac Ph.D.	St. John's	1932
Moral Philosophy (Knightbridge)			
Music	E. J. Dent Mus.B	King's	1926
Chemistry	Sir William Jackson Pope K.B.E., M.A., F.R.S., D.Sc	Sidney Sussex	1903
Astronomy (Plumian)	Sir Arthur Stanley Eddington M.A., D.Sc., F.R.S	Trinity	1913
Anatomy	James Thomas Wilson M.B., F.R.S., M.A.	St. John's	1920
Modern History (Regius)	G. M. Trevelyan M.A., LL.D	Trinity	1927
Arabic (Lord Almoner's)	Anthony Ashley Bevan M.A	Trinity	1893
Botany	Albert Charles Seward M.A., Sc.D., F.R.S	Downing	1906
Geology (Woodwardian)	O. T. Jones M.A	Clare	1930
Astronomy & Geometry (Lowndean)	Henry Frederick Baker M.A., Sc.D., F.R.S	St. John's	1914
Divinity (Norrisian)	Francis Crawford Burkitt D.D	Trinity	1905
Natural Philosophy (Jacksonian)	Charles Thomson Rees Wilson M.A., F.R.S., Hon. LL.D. (Aberd)	Sidney Sussex	1925
Laws of England (Downing)	Harold Dexter Hazeltine Litt.D	Downing	1919
Archæology (Disney)	E. H. Minns Litt.D	Pembroke	1927
Divinity (Hulsean)	Rev. W. E. Barnes D.D	Peterhouse	1901
Pure Mathematics (Sidleirian)	G. H. Hardy M.A	Trinity	1931
Political Economy	Arthur Cecil Pigou M.A	King's	1908
Zoology and Comparative Anatomy	John Stanley Gardiner M.A., F.R.S	Caius	1909
Sanskrit	Edward J. Rapson M.A	St. John's	1906
International Law (Whewell)	Alex. Pearce Higgins C.B.E., K.C., LL.D.	Trinity	1920
Latin (Kennedy)	Alfred Edward Housman M.A	Trinity	1911
Fine Art (Slade)	R. Fry M.A	King's	1933
Experimental Physics (Cavendish)	Lord Rutherford O.M., M.A., F.R.S., Hon. Sc.D., LL.D., Ph.D.	Trinity	1919
Mechanism and Applied Mechanics	Charles Edward Inglis O.B.E., M.A	King's	1919
Anglo-Saxon (Elrington and Bosworth)	Hector Munro Chadwick M.A.	Clare	1912
Ecclesiastical History (Dixie)	Rev. James Pounder Whitney D.D	Emmanuel	1919
Physiology	J. Barcroft M.A	King's	1925
Pathology	Henry Roy Dean M.D	Trinity Hall	1922
Divinity (Ely)	Rev. John Martin Creed D.D.	St. John's	1926
Mental Philosophy & Logic	G. E. Moore Litt.D	Trinity	1925
Chinese Language and History			
Ancient History	Frank Ezra Adcock O.B.E., M.A.	King's	1925
Agriculture (Drapers)	F. L. Engledow M.A	St. John's	1930
Biology (Quick)	D. Keilin M.A.	Magdalene	1931
Astrophysics	F. J. M. Stratton D.S.O., M.A	Caius	1928
German (Schröder)	R. A. Williams M.A.	St. Catharines	1932
English Literature (King Edward VII.)	Sir Arthur Thomas Quiller-Couch M.A., D.Litt., F.R.S.L	Jesus	1912
Genetics (Arthur Balfour)	Reginald Crundall Punnett M.A., F.R.S	Caius	1912
Italian	E. Bullough M.A	Caius	1933
Naval History (Vere Harmsworth)	John H. Rose Litt.D.	Christ's	1919
French (Drapers)	Oliver H. P. Prior M.A	St. John's	1919
Physics	Sir Joseph J. Thomson O.M., M.A., Hon. Sc.D., F.R.S.	Trinity	1919
Aeronautical Engineering (Francis Mond)	Bennett M. Jones A.F.C., M.A	Emmanuel	1919
Physical Chemistry	T. M. Lowry C.B.E., M.A	Trinity Hall	1920
Biochemistry (Sir William Dunn)	Sir Frederick Gowland Hopkins M.A., F.R.C.P., F.R.S., Hon. D.Sc	Trinity	1921
Animal Pathology	J. B. Buxton M.A.		1923
Political Science	E. Barker Litt.D	Peterhouse	1927
Mathematics (Rouse Ball)	J. E. Littlewood M.A., F.R.S.	Trinity	1928
English Law (Rouse Ball)	P. H. Winfield LL.D.	St. John's	1928
Economic History	J. H. Clapham C.B.E., Litt.D	King's	1928
Modern History	H. W. V. Temperley Litt.D	Peterhouse	1930
Ancient Philosophy (Laurence)	F. M. Cornford M.A.	Trinity	1931
Classical Archæology (Laurence)	A. B. Cook Litt.D	Queens'	1931
Geography	F. Debenham, M.A	Caius	1931
Experimental Psychology	F. C. Bartlett M.A	St. John's	1931
Industrial Relations (Montague Burton)	J. Hilton M.A		1931
Mineralogy and Petrology	C. E. Tilley Ph.D	Emmanuel	1931
Colloid Science (John Humphrey Plummer)	E. K. Rideal M.A	Trinity Hall	1931
Mathematical Physics (John Humphrey Plummer)	R. H. Fowler M.A.	Trinity	1932
Theoretical Chemistry (John Humphrey Plummer)	J. E. Lennard-Jones Ph D	Corpus	1932
Metallurgy (Goldsmiths')	R. S. Hutton M.A	Clare	1932
Social Anthropology (William Wyse)	T. C. Hodson M.A	St. Catharines	1932

READERS.

Comparative Philology	Peter Giles Litt.D.	Emmanuel	1891
Botany	Fdk. Frost Blackman M.A., D.Sc. Lond., F.R.S	St. John's	1904
English Law	Hy. A. Holland D.S.O., O.B.E., M.A., LL.M	Trinity	1919
Romance	Eugen Gustav Wilhelm Braunscholtz M.A	King's	1900
Spanish	F. A. Kirkpatrick M.A.	Trinity	1919
Agriculture Physiology	F. H. A. Marshall Sc.D	Christ's	1919
Human Anatomy	Wynfrid L. H. Duckworth M.D., Sc.D	Jesus	1920
Electrical Engineering	Charles G. Lamb M.A., Sc.D	Clare	1922

		College.	Date of Appointment.
French	Rev. Hugh F. Stewart D.D	Trinity	1922
Geodesy	Col. Sir Gerald P. Lenox-Conyngham } M.A., F.R.S	Trinity	1922
Preventive Medicine	George S. Graham-Smith M.A., M.D.....	Pembroke	1923
Economics	D. H. Robertson M.A	Trinity	1930
Economic History	C. R. Fay M.A	Christ's	1931
Classics, Ancient History (Laurence)	M. P. Charlesworth M.A.....	St. John's	1931
Classics, Classical Archeology (Laurence).....	A. W. Lawrence M.A	Queens'	1931
Classics (Brereton)	J. T. Sheppard M.A	King's.....	1931
Classics (Perceval Maitland Laurence).....	Rev. C. F. Angus M.A	Trinity Hall ..	1931
Statistics	J. Wishart M.A.....	Clare	1931
Public International Law	A. D. McNair LL.D	Caius	1931
Geophysics	H. Jeffreys M.A	St. John's	1931
Rabbinics	H. M. J. Loewe M.A	Queens'	1931
Constitutional History	G. T. Lapsley M.A	Trinity	1931
Stereochemistry.....	W. H. Mills M.A	Jesus	1931
Mycology.....	F. T. Brooks M.A	Emmanuel ...	1932
Entomology	A. D. Imms M.A	Christ's	1932
Experimental Zoology	J. Gray Sc.D.....	King's	1932
Comparative Law	H. C. Gutteridge M.A., LL.M	Trinity Hall ..	1932
Biochemistry (Sir William Dunn)	N. J. T. M. Needham Sc.D	Caius	1933
Vertebrate Zoology	C. Forster-Cooper M.A.....	Trinity Hall ...	1933

UNIVERSITY LECTURERS.

Classics (Epigraphy & Dialects)	Sidney George Campbell M.A	Christ's
Ancient History.....	Terrot Reaveley Glover M.A	St. John's
Cayley Lecturer in Mathematics	A. S. Besicovitch M.A.....	Trinity
* Stokes Lecturer in Mathematics		
Medical Radiology & Electrology	A. E. Barclay M.D	Christ's
Experimental Physics	Geo. Fredk. Chas. Searle M.A., Sc.D., F.R.S	Peterhouse
Botany.....	H. Hamshaw Thomas M.B.E., M.A., Sc.D	Downing
"	H. Gilbert-Carter M.A	Trinity
Biochemistry.....	T. S. Helo M.D	Emmanuel
"	M. Dixon Sc.D	Emmanuel
Chemistry	Hamilton McCombie D.S.O., M.C., M.A...	King's
"	F. G. Mann Sc.D.....	Trinity
"	W. G. Palmer M.A	St. John's
Physiology	E. N. Willmer M.A	St. John's
"	Lewis E. Shore O.B.E., M.A., M.D	St. John's
Moral Science	R. B. Braithwaite M.A	King's
"	(Sidgwick Lecturer).....	Trinity
Physical Chemistry (Humphrey O. Jones)	C. D. Broad, Litt.D	Emmanuel
Physics	R. G. W. Norrish M.A., Ph.D.....	Emmanuel
"	J. Chadwick Ph.D	Caius
"	C. D. Ellis Ph.D	Trinity
"	H. Thirkill M.A	Clare
" as applied to Medical Radiology	Gilbert Stead M.A	Clare
Psychopathology	J. T. MacCurdy M.A., Sc.D	Corpus
Thermodynamics (Hopkinson)	T. Peel M.A	Magdalene
Agriculture (Gilbey)	J. A. Venn M.A., Litt.D.....	Queens'
Mechanical Engineering	Joseph W. Landon M.B.E., M.A	Clare
French	D. H. Beves M.A	King's
"	E. O. Vulliamy M.A.....	King's
"	F. W. Stokoe M.A	Caius
"	H. J. Chaytor M.A., Litt.D	St. Catharine's
Spanish	T. W. I. Bullock M.A.....	Queens'
Slavonic	A. P. Goudy M.A.....	Clare
German.....	Edwin K. Bennett M.A	Caius
"	Miss E. M. Butler M.A	Newnham
"	A. H. J. Knight M.A	Trinity
Zoology	Lancelot Alexander Borradaile M.A., Sc.D	Selwyn
"	J. T. Saunders M.A.....	Christ's
"	Frank A. Potts M.A.....	Trinity Hall
"	(Harding Lecturer)	Trinity
Economics (Girdlers' Lecturer).....	C. F. A. Pantin M.A	King's
Geography	G. F. Shove M.A	King's
"	R. W. Stanners M.A	Caius
"	J. E. E. Craster Hon M.A.....	Downing
"	H. C. Darby M.A., Ph.D.....	King's
"	J. A. Steers M.A.....	St. Catharine's
Special Pathology (Huddersfield Lecturer).....	A. N. Drury M.D	Caius
Pathology	R. A. Webb Ph.D	Peterhouse
Agriculture	F. H. Garner M.A	Clare
"	H. G. Sanders M.A., Ph.D	St. John's
Statistics	C. G. Clark.....	

UNIVERSITY DEMONSTRATORS.

In the Faculty of—		
Fine Arts	G. Checkley M.A	'To 30 Sept. 1934
Engineering	R. H. Angus M.A	Sidney Sussex, to 30 Sept. 1933
Physics & Chemistry :	T. R. B. Sanders M.A	Corpus Christi, to 30 Sept. 1930
Chemistry	G. S. Gough M.A	Pembroke, to 30 Sept. 1937
	F. P. Bowden Ph.D	Caius, to 30 Sept. 1933
	P. J. Durrant M.A., Ph.D ..	Selwyn, to 6 Feb. 1934
	A. J. Berry M.A	Downing, to 30 Sept. 1934
	H. A. Scarborough N.A.....	Clare, to 30 Sept. 1934
	D. Stockdale M.A., Ph.D	King's, to 31 July 1937
	F. B. Kipping M.A., Ph.D.....	Trinity, to 31 Dec. 1937

UNIVERSITY DEMONSTRATORS—continued.

		College.
Mineralogy and Petrology	T. C. Phenister	St. John's, to 31 Dec. 1935
Geodesy	E. C. Bullard B.A., Ph.D	Clare, to 31 Mar. 1934
Mineralogy.....	W. A. Wooster Ph.D	Peterhouse, to 31 July, 1935
Experimental Physics	G. F. C. Searle Sc.D.....	Peterhouse
Physics	{ J. A. Ratcliffe M.A	Sidney Sussex, to 30 Sept. 1935
	{ J. D. Cockcroft M.A., Ph.D	St. John's, to 31 Dec. 1937
Agriculture:		
Agriculture		
Estate Management.....	N. Dean	Trinity Hall, to 31 Dec. 1934
Agricultural Biology		
Biology "A":		
Anatomy	{ H. L. H. H. Green M.A	Sidney Sussex, to 30 Sept. 1933
	{ V. C. Pennell M.A	Pembroke, to 30 Sept. 1934
	{ D. G. Reid M.A	Trinity, to 30 Sept. 1934
	{ W. A. Fell M.A.....	Sidney Sussex, to 30 Sept. 1937
Comparative Anatomy.....	Miss S. M. Manton M.A., Ph.D.....	Girton, to 30 Sept. 1933
Botany	{ T. M. Harris M.A., Ph.D	Christ's, to 30 Sept. 1933
	{ H. Godwin M.A., Ph.D	Clare, to 30 Sept. 1934
Geology	O. M. B. Bulman Ph.D.....	Sidney Sussex, to 30 Sept. 1934
Zoology	{ H. H. Brindley M.A.....	St. John's, to 30 Sept. 1934
	{ R. J. Pumphrey M.A., Ph.D	Trinity Hall, to 30 Sept. 1934
Biology "B":		
Biochemistry	N. J. T. M. Needham Sc.D	Caius, to 24 March, 1936
Pathology	{ R. Williamson M.A	Clare, to 28 Feb. 1933
	{ E. T. C. Spooner M.A	Clare, to 24 Mar. 1934
	{ A. A. Miles M.A	King's, to 24 Mar. 1934
Physiology	H. E. Tunnicliffe M.A.....	Caius, to 30 Sept. 1934
Experimental Psychology	G. C. Grindley M.A.....	To 30 Sept. 1934
Geography	Miss M. S. Willis M.A.....	Girton, to 31 Dec. 1933

SUPERINTENDENTS, CURATORS &c.

Assistant Registry.....		
" " for Research Studies.....	Maj. R. E. Priestley M.C., M.A	Clare
" " for Board of Examinations	H. Claye, M.A	Caius
University Library		
Secretary	H. C. Stanford M.A	St. John's
Under-Librarians	{ E. J. Thomas M.A	Emmanuel
	{ B. F. C. Atkinson M.A., Ph.D.....	Magdalene
	{ F. T. K. Carøe M.A	Trinity
Assistant Under-Librarians	{ E. Ansell M.A	Peterhouse
	{ H. R. Creswick M.A.....	Trinity
	{ F. J. Norton M.A	Pembroke
Curator in Oriental Literature		
Hon. Keeper of the Chinese	Professor Herbert A. Giles M.A., LL.D.	
Books	(Aberd.)	Trinity
University Press		
Secretary to the Syndics.....	Sydney C. Roberts M.A	Pembroke
Educational Secretary.....	C. E. Carrington M.A	Peterhouse
Assistant Secretary	G. R. Barnes M.A.....	King's
University Printer	W. Lewis Hon.M.A	
Assistant to the University		
Printer	E. A. Crutchley B.A	Trinity Hall
Observatory		
Director	Prof. Sir A. S. Eddington M.A., D.Sc., F.R.S	Trinity
Chief Assistant	William M. Smart M.A	Trinity, to 30 June, 1934
Second Assistant	H. E. Green M.A	To 31 March, 1933
John Couch Adams Astronomer	W. M. Smart M.A.....	Trinity, to 30 June, 1934
Solar Physics Observatory		
Director	Professor F. J. M. Stratton M.A	Caius
Assistant Director.....	R. O. Redman M.A Ph.D.....	St. John's, to 31 March, 1936
Observer in Meteorological		
Physics	T. W. Wornell M.A., Ph.D	St. John's, to 30 Sept. 1936
First Senior Observer.....	C. P. Butler A.R.C.Sc.....	To 31 Dec. 1934
Second Senior Observer	W. Moss	To 31 December, 1934
Junior Observer	J. C. Dobbie M.A	Trinity, to 31 March, 1935
Fitzwilliam Museum		
Assistant Marlay Curator	J. W. Goodison M.A.....	King's
Honorary Keeper of the Egyptian Antiquities.....	F. W. Green M.A	Jesus
Honorary Keeper of the Greek and Roman Antiquities	Miss W. Lamb M.A	Newnham
Honorary Keeper of the Coins	A. H. Lloyd Ph.D	Christ's
Honorary Keeper of the Pictures	E. O. Vulliamy M.A	King's
Honorary Keeper of the Prints	J. Charrington M.A	Trinity
Honorary Keeper of the Oriental Objects	Oscar Raphael F.S.A.....	Pembroke
Honorary Keeper of the Music	Edward W. Naylor Mus.D	Emmanuel
Botanic Garden: Director	Humphrey Gilbert-Carter M.A	Trinity
Museum of Classical Archaeology: Curator	Professor Arthur B. Cook M.A., Litt.D	Queens'
Museum of Archaeology and of Ethnology: Curator	Louis C. G. Clarke M.A., F.S.A.....	Trinity Hall
Assistant Curator & Librarian	Miss M. M. O'Reilly, B.A	Girton
Honorary Keeper of the New Guinea Collections.....	A. C. Haddon Sc.D	Christ's
Honorary Keeper of the Stone Implements...	M. C. Burkitt M.A.....	Trinity
Honorary Keeper of the Egyptian Antiquities	F. W. Green M.A	Jesus
Honorary Keeper of the Monumental Braes Rubbings	R. Griffin F.S.A.....	
Honorary Keeper of the Australian and Fiji Collections.....	Col. F. G. Hayter	
Honorary Photographer.....	T. A. G. Strickland M.A.....	Sidney Sussex

Museum of Zoology :

Superintendent.....	Clive Forster Cooper M.A	Trinity Hall
Assistant-Superintendent	F. R. Parrington M.A	Sidney Sussex
Strickland Curator	F. R. Parrington M.A	Sidney Sussex
Curator in Entomology	A. D. Imms Sc.D	Christ's
Head of the Department of Other Languages...	B. W. Downs M.A	Christ's, to 25 January, 1935
Cavendish Laboratory :		
Assistant Director of Radio-active Research	James Chadwick Ph.D.....	Caius, to 30 Sept. 1933
Director of the Psychological Laboratory	Professor Fredk. C. Bartlett M.A	St. John's
Curator of the Botanical Museum.....	(Vacant)	
Curator of the Herbarium		
Assessor to the Regius Professor of Physic	T. S. Hele M.D	Emmanuel, to 30 Sept. 1933
Assistant to the Professor of Chemistry	S. E. Janson B.A	Caius, to 30 June 1935
Assistant to the Downing Professor of Medicine	E. G. Holmes M.A., M.B., B.Chir.....	Christ's
Superintendent of the Engineering Workshops	G. P. C. Gordon M.A	Trinity, to 31 Dec. 1933
Superintendent of the Engineering Drawing Office ...		
Librarian of the Squire Law Library	L. G. P. Thring M.A	Trinity, to 31 Dec. 1933
	T. E. Lewis, Ph.D.	Trinity Hall
Director of Military Studies	Brig.-Gen. Edmond Wm. Costello V.C., C.M.G., C.V.O., D.S.O., D.L., Hon. M.A	Caius
	R. B. Whitehead M.A	St. John's
Local Adviser for Indian Students		
University Training College for Schoolmasters :		
Principal and Director of Training	Charles Fox M.A	Christ's
Secretary	F. E. E. Harvey M.A	To 30 Sept. 1933
Bursar.....	W. H. S. Jones Litt.D.....	St. Catharine's, to 30 Sept. 1933
Director of the School of Architecture.....	Theodore Pyfe M.A., F.R.I.B.A.....	Pembroke, to 30 Sept. 1935
Director of Studies for the Open Civil Service Competition	C. J. B. Gaskoin M.A	Jesus
Director of Scandinavian Studies	W. F. Reddaway M.A	King's, to 7 March 1937
Director of the Polar Research Institute.....	Professor F. Debenham M.A	Caius
Director of the University Farm	W. S. Mansfield M.A	Emmanuel, to 30 Sept. 1934
Assistant to the Treasurer	Paym. Rear-Adml. V. H. T. Weekes C.B., C.M.G	Sidney Sussex, to 30 June, 1933

UNIVERSITY ESTABLISHMENTS.

Senate House, King's parade	Oxford & Cambridge Schools Examination Board, 62 Sidney street, T. G. Bedford M.A. sec
Divinity School & Literary Lecture Rooms, St. John's street, Frederick Harris, custodian	Botanic Garden, Bateman street, H. Gilbert-Carter, director
Fitzwilliam Museum, Trumpington street, Sydney O. Cockerell, director; J. W. Goodison, assistant Marlay curator; W. E. Rider, principal assistant	Botany School & Herbarium, Downing street, Albert Charles Seward Sc.D., F.R.S. professor of botany; F. Blackman M.A. reader in botany; Frederick Tom Brooks M.A., F.L.S. director of mycology; Hugh H. Thomas, senior lecturer in botany
University Library, Alwyn Faber Scholfield M.A. librarian; H. C. Stanford M.C., M.A. sec.; E. J. Thomas M.A., B. F. C. Atkinson M.A., Ph.D. & F. T. K. Caröe M.A. under-librarians; E. Ansell M.A., H. R. Creswick M.A. & F. J. Norton M.A. assistant under-librarians; H. W. Wakeling, G. W. Webb, A. H. Cook, H. R. Mallett M.A., B. O. Nightingale, R. B. Randall, E. J. Rutherford, D. R. Wakeling, H. L. Pink, E. W. Attwood, A. J. Crow, J. R. Moy, H. J. Torpey, E. S. Murrell & R. G. Pilgrim, library assistants	Squire Law Library & Law Schools, Downing street, William Warwick Buckland M.A. regius professor of civil law; T. E. Lewis Ph.D. librarian
Sedgwick Museum of Geology, Downing street; Professor Owen Thomas Jones M.A., D.Sc., F.R.S. Woodwardian professor of geology; Henry Woods M.A., F.R.S. university lecturer in palaeozoology; T. C. Nicholas O.B.E., M.A. & Miss G. L. Elles M.B.E. university lecturers; O. M. B. Bulman Ph.D. sec. & university demonstrator; A. G. Brighton M.A. curator; C. E. Gray, chief assistant	The Museums (which include the Medical & Natural Science Laboratories), Free School lane & Downing street, H. O. Marshall M.A. sec. to the University Buildings Syndicate
School of Agriculture, Downing street; Frank Leonard Engledow M.A. Draper's professor of agriculture; Sir Rowland H. Biffen M.A., F.R.S. emeritus professor of agricultural botany; Francis Hugh Adam Marshall C.B.E., Sc.D., F.R.S. university reader in agricultural physiology; John Wishart M.A. university reader in statistics; N. Dean M.A. university lecturer in estate management; J. A. Venn Litt.D. Gilbey lecturer in agricultural economics; W. S. Mansfield M.A. university lecturer in agriculture & director University farm (Huntingdon road); R. Ede M.A. sec	Cavendish Laboratory, Free School lane, Lord Butherford O.M., M.A., Hon. Sc.D. Cavendish professor of experimental physics; Sir Joseph John Thomson O.M., M.A., Hon. Sc.D., F.R.S. professor of physics
School of Architecture, 1 Scroope terrace, Trumpington street; Theodore Pyfe M.A., F.R.I.B.A. director	Chemical Laboratory, Pembroke street, Sir William Jackson Pope K.B.E., F.R.S., D.Sc., LL.D. professor of chemistry; T. M. Lowry M.A. professor of physical chemistry
School of Bio-Chemistry, Tennis Court road, Sir Fredk. Gowland Hopkins Sc.D., F.R.O.P., P.R.S., LL.D. professor of bio-chemistry, principal; T. S. Hele O.B.E., M.A., M.D. & M. Dixon Sc.D., M.A., Ph.D. university lecturers in bio-chemistry	Engineering Laboratory, Trumpington street, C. E. Inglis O.B.E., M.A., A.M.I.C.E. professor of mechanism & applied mechanics
University Buildings Syndicate, Engineering Laboratory, Scroope terrace, Trumpington street	Observatory, Madingley road, Sir Arthur Stanley Eddington M.A., D.Sc., LL.D., F.R.S. Plumian professor of astronomy, director
University Appointments Board, University offices, St. Andrew's street, The Vice-Chancellor, chairman; O. V. Guy D.S.O., M.O., M.A. sec.; A. L. Maycock M.C., M.A. & W. N. O. van Grutten M.A., A.M.Inst.C.E. assistant secs	Solar Physics Observatory, Madingley road, Lt.-Col. Frederick John Marrian Stratton D.S.O., O.B.E., T.D., M.A., D.L. professor of astrophysics, director
	Pitt Press or University Printing Office, Trumpington street, Walter Lewis, printer
	Museum of Archaeology & Ethnology, Downing street, Louis C. G. Clarke M.A., F.S.A. curator
	Museum of Classical Archaeology, Little St. Mary's lane, Prof. Arthur Bernard Cook M.A., LL.D. curator
	Museum of Zoology, Free School lane, O. Forster Cooper M.A. supt.; Francis R. Parrington M.A. Strickland curator; A. D. Imms Sc.D. curator in entomology
	Physiological Laboratory, Downing street, Professor J. Barcroft C.B.E., M.A., F.R.S., M.D., D.Sc. & Professor Edgar Douglas Adrian F.R.S., M.D
	Psychological Laboratory, Downing street, Professor Frederic Charles Bartlett M.A., F.R.S. director; H. Banister Ph.D. lecturer; J. T. MacCurdy M.A. lecturer in psychopathology

Institute for Research in Animal Nutrition, School of Agriculture, Downing street; Professor Sir F. G. Hopkins D.Sc., F.R.C.P., F.R.S. consultant; Francis Hugh Adam Marshall C.B.E., Sc.D., F.R.S. director
 Institute for Research in Plant Breeding, School of Agriculture, Downing street, Professor Sir R. H. Biffen M.A., F.R.S. director

Low Temperature Research Station (Food Investigation Board), Downing street, Sir William Bate Hardy M.A., F.R.S. supt
 Molteno Institute for Research in Parasitology, Downing street, D. Keilin Sc.D., F.R.S. Quick professor of biology, director
 Scott Polar Research Institute, 39 Lensfield road, Professor F. Debenham O.B.E. director

OFFICIAL ESTABLISHMENTS, LOCAL INSTITUTIONS &c.

Post, M. O., T. & T. E. D. Office, corner of Petty Cury & St. Andrew's street

Hours of business week days 8 a.m. to 8 p.m. (telegraph business 9 p.m.); sundays, 9 to 10.30 a.m

Local Express Messenger Service for letters & parcels, 8 a.m. to 8 p.m.; head office, Cambridge. Express letters & parcels received from other offices are delivered until 9 p.m

The Subordinate Telegraph Offices are open from 9 a.m. to 7 p.m. week days only, except thursday, when they close at 1 p.m

There is a telegraph office at the L. N. E. railway station with delivery on station premises, open always, except from 12 noon to 1.15 p.m. & from 1.30 p.m. to 4 p.m. on sundays

The following are Town Sub & M. O. Offices.—*†Arbury road, *Brookfields, *Castle End, *||†Cherry Hinton road, *Chesterton. *Chesterton road, ||†De Freville estate, *||Fitzroy street, *||Grantchester street, *||Hills road, *King street, *||Magdalene street, *||Mill road, *Newmarket road, Norfolk street, *Regent street, †Richmond road, *Romsey Town, *St. John's, *||Trinity street, *||Trumpington street, ||Victoria road & †Vinery road

Marked thus * denotes Telephone Call Office at or in the immediate vicinity of the office.

Marked thus † are Telegraph Money Order Delivery Offices.

Marked thus || are Telegraph Offices at which Telegrams are dispatched but not delivered.

Marked thus † are not Money Order Offices.

All received telegrams are delivered from the Head Office

MEMBER OF PARLIAMENT FOR THE BOROUGH.

Sir Douglas Cochrane Newton K.B.E., D.L., J.P. (C.), Croxton park, St. Neots, Hunts; 105 Eaton place S W r & Carlton & Boodle's clubs, London

Returning Officer, The Mayor

CORPORATION.

1932-1933.

Mayor, Alderman Florence Ada Keynes J.P.

High Steward, Duke of Devonshire K.G., P.O., G.O.M.G., G.C.V.O

Recorder, Roland Burrows K.C., LL.D

Aldermen.

Retire 9th Nov. 1934.	Retire 9th Nov. 1937.
James Henry Cheshyre Dalton M.B.E., M.D., J.P	Edward Wm. Amies J.P
Harry Franklin Sidney French	Barnet Wm. Beales J.P
Florence Ada Keynes J.P	Wm. Layton Briggs J.P
Albert Edward King	Edward Owen Brown
Charles Archibald Edmund Pollock	John Samuel Conder J.P
William Leard Raynes	George Hodson Lavender
Ralph Starr J.P	Fredk. Margetson Rushmore T.D., J.P
	Percy J. Squires
	Herbert Thomas Wing

Councillors.

Abbey Ward.

Retire Nov.	Retire Nov.
Reuben Elsdon 1933	Frederick Harry Papworth 1935
Arthur Kirbyshire 1934	

Bridge Ward.

Arthur John Ransom. . . 1933	Walter Henry Bansall ... 1935
Harry Leader Case..... 1934	

Castle Ward.

William James Wing ... 1933	Mary Margaret Webber 1935
Janie Eadie Barciay Salter..... 1934	

Fitzwilliam Ward.

Retire Nov.	Retire Nov.
Maude Gray..... 1933	Ernest Saville Peck..... 1935
Charles Herbert Budd... 1934	

Market Ward.

Harry Slater 1933	Alex. Augustine Spalding 1935
Alfred Townsend 1934	

New Town Ward.

Mally Gray Blair 1933	George Stephen 1935
Edwin Jackson 1934	

Petersfield Ward.

Justin George Kenny... 1933	Archibald Claude Taylor 1935
Herbert Robinson 1934	

Romsey Ward.

William Fow J.P..... 1933	Clara Dorothea Rackham
Dermot Johnston Proyer 1934	J.P. 1935

St. Andrew's Ward.

Jesse Harwood 1933	Constance Wootten..... 1935
Marcus Dennis Bradford 1934	

St. Matthew's Ward.

Albert Ernest Stubbs... 1933	Alexander Wood..... 1935
Esther Elizabeth Foister 1934	

Cambridge Without Ward.

Francis John Priest ... 1933	Arthur William Dilley 1935
Harry Edmund Ambrose 1934	

East Chesterton Ward.

Joseph Holt..... 1933	George Edwards..... 1935
Marjorie McNair..... 1934	

North Chesterton Ward.

Ernest Albert Longley 1933	Sidney Henry Taylor... 1935
Dorothy Thirza Stevenson 1934	

South Chesterton Ward.

Edward Harry Church 1933	Eva Hartree 1935
Walter Driver..... 1934	

West Chesterton Ward.

William Kilsby 1933	Wm. Henry Swift 1935
Francis Doggett 1934	

University Members.

Travers Carey Wyatt ... 1933	Sir Henry Fraser Howard
Charles Felix Clay..... 1933	C.S.I., K.C.I.E..... 1934
John Burnaby..... 1934	John Forbes Cameron 1935
	Leslie Frank Newman 1935

Ward Aldermen.

Abbey Ward, Mr. Alderman Wing
 Bridge Ward, Mr. Alderman Brown
 Castle Ward, Mr. Alderman Conder J.P
 Fitzwilliam Ward, Mr. Alderman Amies J.P
 Market Ward, Mr. Alderman King
 New Town Ward, Mr. Alderman Beales J.P
 Petersfield Ward, Mr. Alderman Briggs J.P
 Romsey Ward, Mrs. Alderman Keynes J.P
 St. Andrew's Ward, Dr. Alderman Dalton M.B.E., J.P
 St. Matthew's Ward, Mr. Alderman Lavender
 Cambridge Without Ward, Mr. Alderman Raynes
 East Chesterton Ward, Mr. Alderman Franklin
 North Chesterton Ward, Mr. Alderman French
 South Chesterton Ward, Mr. Alderman Starr J.P
 West Chesterton Ward, Mr. Alderman Squires

OFFICERS OF THE CORPORATION.

Town Clerk & Clerk to the Urban District Council, Cecil Herbert Kemp, Guildhall
 Treasurer, A. G. Emburey F.S.A.A., F.E.S
 Clerk to the Justices, Jasper Lyon, at St. Andrew's st

Medical Officer of Health, School Medical Officer & Medical Attendant at Infectious Diseases Hospital, Andrew John Laird M.D., C.M.Glas., D.P.H.Camb. Guildhall & 100 Chesterton road, Chesterton

Borough Surveyor, G. W. Teasdale M.I.M. & Cy.E., P.A.S.I. Guildhall

Clerk of the Peace, Sterndale Burrows M.A. 64 Sidney st

Coroner, George Albert Wootton, 11 Hills road

Assistant School Medical Officer &c. Arthur J. Smyth M.B., B.Ch.Camb., M.R.C.S.Eng

Bacteriologist, Willoughby Henwood Harvey M.A., M.D

Public Analyst, S. Greenberg F.I.C., F.C.S. 67 Tenison road

Education Secretary, T. F. Foreman M.A

Bailiffs, Justin George Kenney, William Henry Swift, Herbert Thomas Wing & George Stephen

Mayor's Chaplain, Rev. H. C. Carter M.A

Surgeon to the Police, Henry Buckley Roderick O.B.E., T.D., M.A., M.D. 17 Trumpington street

Librarian, Wm. Arthur Fenton M.A., F.L.A. Guildhall Librarian (Mill Road Branch), Henry John Robinson, Mill road

Building Inspector, William Arthur Gray, Guildhall

Chief Constable, Robert John Pearson

Serjeant-at-Mace, Albert Edward Rayner

Town Crier, Albert Edward Rayner

Keeper of the Guildhall, Gerald V. Aplin

Collector of Market Tolls, H. G. Clark, Guildhall

Keeper of Corn Exchange, V. Aplin

Organist, W. L. Raynes M.A

Captain of the Fire Brigade, Robert John Pearson

Sanitary Inspector, Charles White, Guildhall (senior); Assistant Sanitary Inspectors, L. E. King & A. Perrins

Inspector of Weights & Measures & Inspector under Explosives & Petroleum Acts, 1875, & Inspector of Gas Meters, Joseph Heathfield Phillips M.A. Guildhall, Peas hill

Sanitary Inspector of Common Lodging Houses & Charles White

Collector of Corn Exchange Dues, The Borough Treasurer

Manager of Cattle Market & Collector of Tolls, Joseph Winship

Lessee of Weighing Machine in the Haymarket, Custodian of Bathing Shed, Charles Henry Driver

Supt. of Cemetery, William Hand

Highway Inspector, John Gambling

Matron at Infectious Diseases Hospital, Miss Milne Mitchell

Inspector of Hackney Carriages, Robert John Pearson

Police Inspector of Common Lodging Houses, Ernest Bird

Pindar, David Page

Sewage Farm Manager, F. Hindle

Mechanical Engineer at Pumping Station, Charles Henry Copeland

JUSTICES OF THE PEACE FOR THE BOROUGH.

The Worshipful the Mayor by virtue of his office
The Judge of the County Court for the time being

Anies E. W. 31 St. Barnabas road

Baker Mrs. 23 Cranmer road

Beales Barnett William, Blantyre, Glisson road

Briggs William Layton, 279 Mill road

Clark Mrs. L. M. 53 Grange road

Conder John Samuel, 324 Cherryhinton road

Dalton James Henry Chesshyre M.B.E., M.D. The Plot, Adams road

Few William, 150 Sedgwick street

Keynes Mrs. 6 Harvey road

Manning Mrs. Solar Physics Observatory, Madingley rd

Mansfield Alfred Charles, Woodroffe, Portarlington rd. Bournemouth

Pateman Harold Edward Francis, 180 Gwydir street

Pearce The Rt. Rev. Edmund Courtenay D.D. (Lord Bishop of Derby)

Pryor Mrs. Elizabeth Fanny, 15 Park terrace

Rackham Mrs. Clara Dorothea, 9 Park terrace

Rushmore Frederick Margetson T.D. St. Catharine's college

Spalding Alexander A. 237 Chesterton road

Spens William O.B.E. Corpus Christi college

Starr Ralph, Rosemont, Newmarket road

Thompson William, 119 Shelford road, Trumpington

Whibley Herbert George

Winfield Percy Henry LL.D. 13 Cranmer road

Clerk to the Justices, Jasper Lyon, 21 St. Andrew's st

Borough Petty Sessions are held at the Guildhall at 11 a.m. mon. tuess. thurs. fri. & sat

COUNTY MAGISTRATES FOR CAMBRIDGE PETTY SESSIONAL DIVISION.

For addresses of Magistrates, see complete list at front of book.

Assheton Mrs. F. A. E	Ivatt Charles Edward
Bond Henry LL.D., M.A	Kirby Fred
Chivers John Stanley	Langan Thomas Henry
Clifden Viscount M.V.O	Leach W
Cook Herbert Frank	MacAlister of Tarbert Sir
Davey William Douglas F	Donald bart. K.C.B.,
Ellis Mrs. Ethel	M.A., M.D., B.Sc.,
Farrant His Honor Judge	F.R.C.P.Glas
Henry Gatchell D.L.,	Pearce Ernest Alexander
M.A. (chairman, quarter sessions)	Pearson Bertram
Foster Geo. Ralph Cunliffe	Pease Mrs. Helen Bowen
Gardner Philip Thos. D.L	Pemberton Wm. Warburton
Ginn Samuel Reuben D.L	Pierson Ezra
Gray H. G	Spicer Henry Gage
Hart George William	Taylor John Mercer
Hurrell Arthur	Tebbutt Lt.-Col. Louis
	T.D., D.L
	Thornhill Edmnd. Hy.M.A

Ex-Officio Justices:

The Vice-Chancellor of the University of Cambridge
The Mayor of Cambridge
The Chairmen of the County Council, Chesterton Rural District Council & Swavesey Rural District Council
Clerk to the Magistrates, John Duncan Metters, 8 Market hill, Cambridge

Petty Sessions are held at the Court house every saturday at 11. The following places are included in the petty sessional division:—Barton, Boxworth, Cherry Hinton, Childerley, Comberton, Conington, Coton, Cottenham, Dry Drayton, Fen Drayton, Girton, Grantchester, Harston, Hauxton, Histon, Impington, Landbeach, Lolworth, Long Stanton All Saints, Long Stanton St. Michael's, Madingley, Milton, Newton, Oakington, Over, Rampton, Shelford (Great & Little), Stapleford, Swavesey, Trumpington, Waterbeach, Westwick & Willingham

CAMBRIDGE OLD AGE PENSION COMMITTEE.

The Committee, consisting of 10 members, was formed in 1909.

Meetings are held at the Guildhall on a tuesday in each month.

Chairman, The Mayor
Clerk, Cecil Herbert Kemp, Guildhall

DISTRICT REGISTRY OF THE HIGH COURT OF JUSTICE.

4 Post Office terrace.

District Registrar, Donald Scott Anderson McMurtrie

CHESTERTON RURAL DISTRICT COUNCIL.

The parishes in the District are:—Barton, Cherry Hinton, Childerley, Comberton, Coton, Cottenham, Dry Drayton, Fen Ditton, Fulbourn, Girton, Grantchester, Harston, Harston, Haslingfield, Hauxton, Histon, Horningsea, Impington, Landbeach, Long Stanton All Saints, Long Stanton St. Mich, Madingley, Milton, Newton, Oakington, Rampton, Shelford (Great), Shelford (Little), Stapleford, Stowcum-Quy, Teversham, Trumpington, Waterbeach, Westwick, Wilbraham (Great), Wilbraham (Little) & Willingham.

Council meets at 2.30 p.m. monthly on third monday in month at the Shire hall.

Chairman, Charles Edwards, Haslingfield

Officials.

Clerk, William H. Hayward, 12 St. John's st. Cambridge
Treasurers, Lloyds Bank Ltd. Cambridge
Medical Officer of Health, Henry Reginald Coombes L.M.S.S.A. 124 Cherry Hinton road, Cambridge
Sanitary Inspector, F. Bunnett, 44 Rock rd. Cambridge

PUBLIC ESTABLISHMENTS.

Addenbrooke's Hospital, Trumpington street, C. R. W. Adeane esq. C.B. (Lord Lieut. of Cambridgeshire), president; Sir Donald MacAlister of Tarbert bart. K.C.B., M.A., M.D. Cantab., F.R.C.P. Ernest Lloyd Jones B.A., M.D., B.C. Cantab. & J. Aldren Wright M.A., M.D., B.Ch. Cantab., M.R.C.P. Lond. hon. consulting physicians; W. Langdon Brown M.A., M.D., B.Ch. Cantab., F.R.C.P. Lond. Regius professor of physio; G. S. Haynes M.D., B.Ch. Cantab., F.R.C.P. Lond., M.R.C.S. Eng., J. F. Gaskell M.A.,

M.D., B.Ch.Cantab., F.R.C.P.Lond., L. B. Cole M.A., M.D., B.Ch.Cantab., M.R.C.P.Lond. & C. H. Whittle M.A., M.D., B.Ch.Cantab., M.R.C.P.Lond. hon. physicians; Joseph Griffiths C.M.G., M.A., M.Ch.Cantab., M.D.Edin., F.R.C.S.Eng. hon. consulting surgeon; W. H. Bowen M.A.Hon.Cantab., M.B., M.S.Lond., F.R.C.S.Eng., H. B. Roderick O.B.E., M.A., M.D., M.Ch.Cantab., F.R.C.S.Eng. & V. C. Pennell M.A., M.B., B.Ch.Cantab., F.R.C.S.Eng. hon. surgeons; ophthalmic department, hon. surgeon in charge; J. C. W. Graham M.A., M.D., B.Ch.Cantab., D.O.Oxon., M.R.C.S.Eng., H. R. Youngman M.A., M.D., B.Ch.Cantab., M.R.O.S.Eng., L.R.C.P.Lond. & Miss M. Perrers Taylor M.R.C.S.Eng., L.R.C.P.Lond., D.Ph., D.O.M.S. hon. clinical assistants; gynaecological department, J. R. C. Canney M.A., M.D., B.Ch.Cantab., M.R.C.S.Eng. hon. surgeon in charge; ear, nose & throat department, A. S. H. Walford M.A., M.B., B.Ch.Cantab., F.R.C.S.Eng. hon. surgeon in charge; orthopaedic department, H. B. Roderick O.B.E., M.A., M.D., M.Ch.Cantab., F.R.C.S.Eng. hon. surgeon in charge; Douty X-ray clinic, Ffrangcon Roberts M.A., M.D., B.Ch.Cantab., M.R.C.P.Lond., D.M.B.E. hon. physician in charge; skin department, C. H. Whittle M.A., M.D., B.Ch.Cantab., M.R.C.P.Lond. hon. physician in charge; psychological department, H. Travers Jones M.B., B.S.Lond., M.R.C.S.Eng. hon. medical officer in charge; H. R. Dean M.A., M.D., B.Ch.Oxon., F.R.C.P.Lond. Professor of Pathology, hon. consulting pathologist; J. F. Gaskell M.A., M.D., B.Ch.Cantab., F.R.C.P.Lond. hon. pathologist; C. H. Whittle M.A., M.D., B.Ch.Cantab., M.R.C.P.Lond. clinical pathologist; C. G. L. Wolf B.A. Manitoba, Ph.D.Cantab., M.D., C.M.McGill, hon. bio-chemist; N. R. Lawrie M.B., B.Ch.Liverpool, clinical bio-chemist; Charles H. Budd M.C., M.A., B.M., B.Ch.Oxon. Miss Joan Cooper M.R.C.S.Eng., L.R.C.P.Lond., H. Richards M.R.C.S.Eng., L.R.C.P.Lond., G. F. Oakden M.A., M.B., B.Ch.Cantab., M.R.C.S.Eng., L.R.C.P.Lond., H. R. Youngman M.A., M.D., B.Ch.Cantab., M.R.C.S.Eng., L.R.C.P.Lond. & F. B. Parsons M.A., M.D.Cantab., M.R.C.P.Lond. hon. anaesthetists; C. F. Rumsey M.A.Cantab., M.R.C.S.Eng., L.R.C.P.Lond., L.D.S.R.C.S.Eng., H. Curtis L.D.S.R.C.S.Eng., F. H. Smith M.A. Cantab., M.R.C.S.Eng., L.R.C.P.Lond., L.D.S.Eng., J. C. Evered L.D.S.R.C.S.Eng. & J. H. Rhodes L.D.S.R.C.S.Eng. hon. dentists; R. H. Parker M.A. hon. treasurer; Miss G. Moggach, matron; W. H. Head F.C.I.S. secretary-superintendent; W. J. Field M.P.S. pharmacist

Borough Police Fire Brigade Station, St. Andrew's st
Borough Police Station, St. Andrew's street
Botanic Garden, Bateman street, H. Gilbert-Carter M.A. director; F. G. Preston, resident superintendent
Cambridgeshire County Education Offices, Shire hall, Castle hill, Henry Morris M.A. education sec
Cambridgeshire Insurance Committee, Room 14, Shire hall, Castle hill, George Byres Halls, clerk
Cattle Market, near Railway station, Joseph Winship, manager & collector of tolls
Cemeteries, Mill road (parochial); Histon road, Chesterton, Bernard Leslie Peters, sec. & registrar. 7 Downing street; St. Giles' & St. Peter's Parochial Burial Ground, Huntingdon road
Collectors of Taxes Office, 13 Pembroke street, Charles Edward Lawrence, collector for Cambridge West & South; Percy P. Green, collector for Cambridge East
Corn Exchange, Wheeler street, A. G. Einbury, collector of dues
County Constabulary Office, Castle hill, W. Varney Webb, chief constable
County Council Small Holdings Department, Shire hall, Castle hill, Maj. Charles B. Bennett F.S.I., F.L.A.S. county agricultural officer
County Court; office, 4 Post Office terrace; His Honor Henry Gatchell Farrant M.A., D.L., J.P. judge; Donald Scott Anderson McMurtrie, registrar. The County Court is held at the Guildhall every month, except Sept.; the district comprises the following places:—Arrington, Babraham, Barton, Balsham, Bourne, Caldecot, Cambridge, Castle Camps, Caxton, Cherry Hinton, Chesterton, Childerley, Chittering, Comborton, Coton, Cambridge, Cottenham, Dry Drayton, Elsworth, Eversden (Great), Eversden (Little), Fen Ditton, Fulbourn, Girton, Grantchester, Hardwick, Harlton, Harston, Haslingfield, Hauxton, Haverhill, Histon, Horningsea, Impington, Kingston, Knapwell, Landbeach, Long Stanton St. Michael,

Long Stanton All Saints, Longstowe, Madingley, Milton, Newton, Oakington, Orwell, Quy, Rampton, Sawston, Shelford (Great), Shelford (Little), Shudy Camps, Stapleford, Teversham, Trumpington, Toft, Waterbeach, Westwick, West Wickham, Wilbraham (Great), Wilbraham (Little), Willingham, Wimpole, Withersfield & Whittlesford

A Bankruptcy Court is also held here, comprising the districts of the County Court, holden at Cambridge, Ely, Haverhill, Newmarket, Royston & Saffron Walden; official receiver in bankruptcy, J. L. Wilkinson, 41 Sidney street, Cambridge

Certified Bailiffs appointed under the Law of Distress Amendment Act:—Henry William Bell, 103 Chesterton road; H. J. D. Moore, 90 Hills road; Edward Barker Endersby, 39 Burleigh street & A. F. Lofts, 68 St. Andrew's street

Court House, Castle hill

Customs, Excise & Old Age Pension Offices, 24 Bateman street; Fraser Tavish Macdonald, surveyor of customs & excise; Roland H. J. Binnall, Herbert Campion Anderton, F. W. Lawfield & F. W. Webb, officers of customs & excise

Fitzwilliam Museum, Trumpington street, Sydney G. Cockerell, director; J. W. Goodison, assistant curator; W. E. Rider, principal assistant

Guildhall, Gerald V. Aplin, keeper

Home of Mercy, 19 Christchurch street, Miss Agnes Meeking, lady superintendent

Inland Revenue Valuation Department, 9 Regent street, Walter Brereton F.S.I. district valuer

Inspectors of Taxes Office, F. T. Paul, inspector (1st district), Sussex house, Hobson street; A. F. Wightman, inspector (2nd district), 3 Hobson street

Local Examinations Syndicate, Mill lane, W. N. Williams M.A. general secretary; J. O. Roach M.A. & J. L. Brereton M.A. assistant secretaries

Martyn (Henry) Memorial Hall, Market street
Masonic Hall, 17 Corn Exchange street

Ministry of Health (Insurance & Pensions), A. V. Martin, district inspector, 22 Market hill

Ministry of Labour Employment Exchange, Newnham road, Walter Westin, manager

Post Office Telegraph Engineer's Office for the Eastern District, 100 Hills road, John F. Lamb, supt. engineer; & Petersfield lodge, Mill road, W. M. Osborn, sectional engineer

Public Baths (Borough of Cambridge), Gwydir street, George William Teasdale M.I.M. & Cy.E., P.A.S.I. borough surveyor

Public Libraries, Central Library, Guildhall: entrance, Wheeler street, William Arthur Fenton M.A., F.L.A. chief librarian; branch, Mill road, Henry John Robinson, librarian in charge; reading rooms, East road, C. Lindsay, custodian; Coronation street, C. Corn, custodian

River Great Ouse Catchment Board, Elmhurst, Brooklands avenue, E. T. L. Baker M.A. clerk & solicitor; O. Borer B.E., A.M.I.C.E. engineer

Shipwrecked Fishermen & Mariners' Royal Benevolent Society;

Hon. Representatives,
Paym.-Rear-Adml. V. H. T. Weekes C.B., C.M.G. 1 Adams road & F. C. Blake, 64 Sidney street.

See Advt. Index

Shire Hall, Castle hill; Clerk of the Peace & Clerk to the County Council, Ashley Tabrum O.B.E.; deputy clerk, P. A. Selborne Stringer

Stamp Office, Post office, corner of Petty Cury & St. Andrew's street

Strangeways Research Laboratory (Miss Honor B. Fell D.Sc., Ph.D. director), Hills road

Town Hall, Market hill, Gerald V. Aplin, keeper
Tracy Memorial Hall, Cockburn street

Tuberculosis Dispensary (County of Cambridge), 1 Camden place, Regent street, W. Paton Philip M.C., M.B., D.M.R.E., D.P.H. tuberculosis officer

Weights & Measures Office (County), Shire hall, Castle hill, Matthew Horgan, inspector

TERRITORIAL ARMY.

OFFICERS' TRAINING CORPS.

Cambridge University.

Quayside.

Commanding Officer, Col. E. J. Wighton D.S.O

Adjutant, Capt. C. K. Hamilton

Quartermaster, Lt. J. P. Nolan

Contingents of the Junior Division.
Cambridge & County School.

Hills road.
(2 Platoons Infantry.)

Captain, G. L. Boyle

Leys School.

Trumpington road.

(1 Co. of 2 Platoons Infantry.)

Capt. A. R. Woolley

Perse School.

Hills road.

(1 Co. of Infantry.)

Capt. A. E. Storr

ALMSHOUSES.

Cambridge Royal Albert Benevolent Societies' Homes,
Hills road, Ebenezer Peters, sec

Jakenett's, King street

Knight's & Mortlock's, King street

Perse's, Newnham road

St. Anthony's Hospital, Panton street

Storey's, Mount Pleasant & Shelly row

Wray's, King street

CAMBRIDGESHIRE PUBLIC ASSISTANCE
COMMITTEE.

Meets at the Shire hall, Castle hill, Cambridge.

Chairman, Alderman W. C. Jackson J.P

Clerk, Ashley Tabrum O.B.E. Shire hall, Castle hill,
Cambridge

CAMBRIDGESHIRE URBAN GUARDIANS
COMMITTEE.

Meets alternate wednesdays at 10.30 a.m.

The Parish of Cambridge was constituted by order of the Cambridgeshire County Council, dated March 15, 1900, & confirmed by the Local Government Board, & under the Cambridge Corporation Act, 1922, was, as from the 31st of March, 1923, extended so as to include, in addition to that parish, the parishes of Chesterton & Cambridge Without, formerly within the Chesterton union. The area of the parish was 3,233 acres, but under the above Act is now 5,457 acres; the population in 1921 was 42,061, but under the above Act is now 59,264.

Chairman, W. J. Pollock, 30 Station road, Cambridge

Vice-Chairman

Clerk to the Guardians Committee, Ashley Tabrum O.B.E. Shire hall

Treasurers, Barclays Bank Ltd. Bene't street

Relieving Officers, H. C. Creese & Mrs. R. Darlington, 55a, St. Andrew's street, Cambridge

Medical Officers & Public Vaccinators—No. 1 district, G. Roper M.A., L.M.S.S.A.Lond. 5 Regent street; No. 2 district, F. E. A. Webb O.B.E., M.A., L.R.C.P. Lond., M.R.C.S.Eng., L.S.A.Lond., D.P.H. Grafton house, Maid's causeway; No. 3 district, A. H. White M.B., B.S.Lond. 25 Mill road; No. 4 district, H. R. Youngman M.D., M.R.C.S.Eng. 61 Chesterton road

The Institution, on the Mill road, was erected in 1838, & can hold 240 inmates; Archibald Hanton M.B., Ch.B.Glas. medical officer

Children's Home, Ross street, erected in 1915, for 22 children; Miss M. K. George, matron

CAMBRIDGE REGISTRATION DISTRICT.

Superintendent Registrar, Jasper Lyon, 21 St. Andrew's street; deputy, Bertram Chater, 21 St. Andrew's st

Registrar of Marriages, Charles E. Lawrence, 13 Pembroke street; deputy, Percy Peachey Green, 13 Pembroke street

Registrar of Births & Deaths, Arthur Leverington, 21 St. Andrew's street; deputy, Joseph William Bradshaw, 21 St. Andrew's street

CAMBRIDGESHIRE RURAL GUARDIANS
COMMITTEE.

Clerk, Ashley Tabrum O.B.E. Shire hall, Cambridge

Relief Districts & Relieving Officers:—Newmarket, F. W. Manning; Chesterton, F. Sparrow; Southern, R. Keene

District Medical Officers: H. M. Wilson M.B., Ch.B. Linton; K. O. Edwards M.D.Durh., L.R.O.P. & S. Edin., L.R.F.P. & S.Glas. Sawston; H. C. Nickson M.B., Ch.B.Birm. Soham; N. O. Simpson M.D. Newmarket; J. Davis M.B., B.S.Durh. Newmarket; J. D. Batt M.C., B.A., M.R.C.S., L.R.C.P. Wickhambrook (Suffolk); E. A. R. Ennion M.R.C.S.Eng., L.R.C.P. Lond. Burwell; A. F. Gilbert M.R.C.S.Eng., L.R.C.P.

Lond., D.P.H. Bottisham; H. R. Coombes L.M.S.S.A. Cambridge; A. W. C. Drake M.B., B.Ch. Great Shelford; E. P. H. Dudley M.R.C.S.Eng., L.R.C.P.Lond. Caxton; H. D. Gasteen L.R.C.P. & S., L.M., D.P.H. Gamlingay; E. W. Gregor M.R.C.S.Eng., L.R.C.P. Lond. Melbourn; R. E. H. Woodforde; R. D. Attwood; J. W. McFeeters M.B., B.Ch. Isleham; T. S. Robson M.R.C.S.Eng., L.R.C.P.Lond. Waterbeach; R. Ellis B.A., M.D.Cantab., M.R.C.S.Eng., L.R.C.P. Lond. Cottenham; A. S. Cane D.S.O., O.B.E., M.D., B.Ch., D.P.H. Willingham; G. Roper M.A., L.M.S.S.A. Cambridge

County Infirmary, H. Roberts, master
Union Lane Institution, B. Evans, master
Linton Institution, A. R. Hanson, master
Home for Children, Ross street, Miss E. George, matron

CHESTERTON REGISTRATION DISTRICT.

Superintendent Registrar, P. A. Selborne Stringer; deputy supt. H. W. Wilkin, Cambridge

Registrars of Births, Deaths & Marriages, Ohesterton sub-district, T. Haird, Cottenham; deputy, Mrs. T. Haird, Cottenham; Cherry Hinton sub-district, T. Haird, Cottenham; deputy, Mrs. T. Haird, Cottenham

COUNTY OFFICIALS.

Clerk of the Peace & of the County Council & County Returning Officer, Ashley Tabrum O.B.E. Shire hall, Castle hill

County Inspector of Weights & Measures, Matthew Horgan, Shire hall, Castle hill

County Agricultural Officer, Maj. Charles R. Bennett F.S.I., F.L.A.S. Shire hall, Castle hill

Chief Constable, W. Varney Webb, County Constabulary office, Cambridge

Coroner for the District of the County of Cambridge, Jasper Lyon, 21 St. Andrew's street; deputy, J. D. Metters, 8 Market hill

County Analyst, S. Greenberg F.I.C., F.O.S.Tenison rd

County Medical Officer & School Medical Officer, Frank Robinson M.D., Ch.B.Vict., D.P.H.R.C.P.S.Eng. Shire hall, Castle hill

Assistant School Medical Officer, Miss Jessie Handyside Gellatly M.D., Ch.B., D.P.H.Edin. Shire hall, Castle hill

County Architect, Herbert Henry Dunn F.R.I.B.A. Shire hall, Castle hill

County Surveyor, A. E. Peake P.A.S.I. Shire hall, Castle hill

County Accountant, A. H. Wooll A.S.A.A. Shire hall, Castle hill

County Treasurers, Barclays Bank Ltd. Bene't street

County Education Secretary, Henry Morris M.A. Shire hall, Castle hill

Tuberculosis Officer, W. P. Philip M.C., M.B., D.M.R.E., D.P.H.Aberd. Regent street, Cambridge

PUBLIC OFFICERS.

Clerk to the Commissioners of Taxes, Division of Bottisham, Jasper Lyon, 21 St. Andrew's street

Clerk to the Conservators of the River Cam, Cecil Herbert Kemp, The Guildhall

PLACES OF WORSHIP.

R. signifies rector; V. vicar.

St. Mary the Great (University church), King's parade; V. Rev. Edward Claude Essex M.A

All Saints' Church, Jesus lane; V. Rev. Alan Coates Bouquet D.D., hon. C.F

Holy Sepulchre, Bridge street; V. Rev. Canon Samuel Trelice Adams M.A. (rural dean)

Holy Trinity, Market street; V. Rev. Clement John Morton M.A.; Rev. E. T. Killick B.A. curate

St. Andrew the Great, St. Andrew's street; V. Rev. Francis Woodbury Fulford B.D

St. Andrew the Less with Christ Church (Abbey church), Newmarket road; V. Rev. Robert Richard Neill M.A

St. Andrew, Chesterton; V. Rev. William Leavers Mackennal M.A. (surrogate)

St. Barnabas, Mill rd.; V. Rev. Philip Hy. Potter M.A

St. Benedict, St. Bene't street; V. Rev. William Greenwood M.A

St. Botolph, Trumpington street; B. Rev. Aldous Edward North Hitchcock M.A., hon. G.F

St. Clement, Bridge street; V. Rev. James Tait Plowden-Wardlaw M.A

St. Edward's, St. Edward's passage; V. Rev. Colin Marr B.A

St. Giles with St. Peter, Castle street; V. Rev. Charles Clement Hancock James M.A.; Rev. William Fras. Hicks M.A. curate

St. John, Hills road; V. Rev. John Columbine Paterson Morgan B.A.

St. John the Evangelist (Mission Church), Wellington street; V. & CC. of Christ Church

St. Luke, Chesterton; V. Rev. Walter Wright Partridge M.A., hon. C.F.; Rev. L. St. Basil Milne B.A. curate

St. Mark, Barten road; V. Rev. James Francis Medley M.A.

St. Mary the Less, Trumpington street; V. Rev. Cyril Patrick Hankey M.A.; Rev. Donald Bertram Harris M.A. curate

St. Matthew, St. Matthew's street; V. Rev. Thomas Law; Rev. Herbert George Wise M.A. curate

St. Michael, Trinity street; V. Rev. Edward Claude Essex M.A.

St. Paul, Hills road; V. Rev. John Arthur Gibson Ainley M.A.

St. Philip, Mill road, Romsey town; V. Rev. Alfred Garrod Leedes Hunt M.A.

Our Lady & The English Martyrs, Roman Catholic, Hills road; Very Rev. Canon Jas. Bernard Marshall M.A., M.C.; Rev. John Joseph Ketterer; Rev. Christopher George MacGregor M.A. & Rev. James Hugh Mullett B.D.

University Roman Catholic Oratory, Guildhall place; Rev. Alfred Gilbey M.A.

St. Columba's Presbyterian Church of England, Downing street; Rev. George Barclay M.A.

Baptist (Zion), East road; Rev. W. Vellum Pitts

Baptist (Eden), Fitzroy street; Rev. Albert William Whayman

Baptist, Mill road; Rev. Henry George Baker

Baptist, St. Andrew street; Rev. Robert L. Child B.D., B.Litt

Baptist, Arbury road, Chesterton; Rev. George William Byrt

Catholic Apostolic, Pound hill

Congregational (Emmanuel), Trumpington street; Rev. Henry Child Carter M.A.

Congregational, Victoria road, Chesterton; Rev. Victor Arnold Barradale M.A.

Memorial Unitarian, Emmanuel road; Rev. R. F. Rattray M.A., Ph.D.

Plymouth Brethren, Mawson road

Methodist (Cambridge Circuit), Castle street; Newmarket road; Sturton street; Rev. T. B. Heward & Rev. A. Williams-Boote

Methodist (Cambridge Circuit), Hills road; King street & Short street; Hemingford road, Romsey Town; Chesterton; Rev. Herbert W. Hamon (supt.); Rev. George G. Barnes B.A. & Rev. Frederick Greeves B.A.

Christ Church Mission Room, Fitzroy street

Friends' Meeting House, 12 Jesus lane

Hebrew Congregation, 41 Sidney st. (term time only)

Christian Science, Pantons street

Free Church (Congregational), Cherry Hinton road; Rev. Egerton Crookall M.A.

Gospel Mission Hall, Newmarket road

St. Augustine's Mission Church, Richmond road

St. Columba's Mission Hall, York street; Alexander Wood M.A. supt

Railway Mission Hall, Devonshire road

Salvation Army Hall, Tenison road

Tenison Road Baptist Chapel

People's Mission Hall, Abbey walk

Tracy Memorial Hall, Cockburn street

EDUCATIONAL.

The Perse School, Hills road, is a public school founded by Stephen Perse M.D. senior fellow of Gonville & Caius college, under his will dated 27 Sept. 1615; there are now (1935) about 370 boys, including about 20 boys in a preparatory school situated in separate buildings in Bateman street; of the boys in the main school about 100 are boarders. The tercentenary of the school was celebrated in November, 1919, at a dinner of the old Persean Society, held in the school hall & attended by the Duke of York, Prince Henry (Duke of Gloucester), the Marquis of Crewe & others. A history of the school, by J. M. Gray (King's College), has been published by Messrs. Bowes & Bowes, Cambridge. The school is controlled by a board of governors (chairman, Master of Magdalene), & is now conducted under a scheme approved by His Majesty in Council, 9 Aug. 1910. The school arms are those of the founder (motto, "Qui facit per alium facit perse"). H. A. Wootton M.A. Clare College, Cambridge, head master

Preparatory School has been removed to Bateman street
Perse High (girls), Pantons house, Union road; Miss M. H. Cattley M.A. head mistress

Leys School, in the Trumpington road, was established in 1874, by a body of Wesleyan Methodists, for the purpose of affording a high-class education under Evangelical auspices to the sons of ministers or laymen of all denominations: boys are admitted between the ages of 13 & 16, & are prepared for the Universities, professional or commercial pursuits: entrance scholarships & exhibitions are awarded annually, of values of £15 to £75: the estate, which is freehold, comprises an area of about 41 acres, & the buildings include seven blocks, comprising an assembly hall, hostels, master's house, chapel, gymnasium, art school, tepid swimming bath, sanatorium, & gateway, a library block inaugurated by H.M. King George V. in 1914: an up-to-date science building was opened in 1927 by Sir Joseph Thomson O.M., M.A., D.Sc.: there are about 255 boys, all boarders. The school is managed by a governing body of 30 persons, of whom the president of the Methodist Conference is (ex-officio) president; Lord Marshall P.C., K.C.V.O. chairman; R. E. Holloway, treasurer; J. H. S. McArthur J.P. hon. sec.; Rev. H. Bisseker M.A. (Jesus College), head master; Col. A. J. V. Durell C.B., C.B.E. bursar

The Morley Memorial (mixed) School, Blinco grove, erected by the Congregational Board of Education from plans by Messrs. Coulson & Lofts, as a practising school in connection with Homerton College, was opened by the Vice-Chancellor of the University, Nov. 3rd, 1899. Its name is intended to commemorate the long connection of the late Samuel Morley with Homerton College, London, & the old Cavendish College, Cambridge, & in 1902, under the new "Education Act," it was purchased by the Cambridge Education Committee. There are seven class rooms, to hold 240 children, together with woodwork & cookery rooms; two of the class rooms can be thrown into one, so as to form a hall. Children, both boys & girls, may enter at 7 years & remain till 15 years of age. No fees or charges of any kind are made. This school is under the control of the Cambridge Borough Education Committee, & since 1909 has been adopted as the Demonstration school for Homerton College; W. Hamilton Bain, head master

The infants' school, Blinco grove, was built in 1906, & will hold 110 children; Mrs. H. R. Edney, mistress; Miss M. M. Allan, Homerton college, correspondent

King's College (choir & preparatory), West road, Newnham; Cedric Moulton Fiddian M.A. master

St. John's Choristers', 70 Bridge street; Rev. Sam Senior M.A. head master

Schools under the control of the Cambridgeshire County Council.

The Cambridge & County High School for Boys, in Hills road, was founded in 1900, & its buildings erected in 1903 & since considerably enlarged; the school is designed for boys who intend to proceed to the University, or who wish to follow industrial & commercial pursuits after taking the first school examination. It is a secondary school under the Board of Education, & there are recognized advanced courses in mathematics & science & in modern studies; in the former course there are three sub-divisions: (a) zoology, botany & chemistry, with mathematics subsidiary; (b) mathematics & physics & (c) chemistry with physics & mathematics; in the latter advanced work is done in history, english, geography, latin & modern languages, & a boy may receive tuition in any combination of subjects which can be offered at an entrance scholarship examination. There are about 450 boys in the school. It is controlled by a body of 17 governors; chairman, Councillor E. G. G. Frost J.P.; A. B. Mayne M.A. head master

The Cambridge & County School for Girls, Collier road, founded 1900, opened in its present building in 1909, stands in spacious grounds near Mill road, & provides for 350 girls. The building contains 15 class rooms, assembly hall, art room & laboratories for botany, chemistry & domestic science; the object of the school is to provide a sound practical middle-class education at a moderate fee, & the school is a secondary school under the Board of Education; after the first school examination girls may proceed to (1) an advanced course in modern studies or science or mathematics, or (2) a commercial course,

or (3) a domestic science or nursing course. The school is managed by a board of 17 governors, 10 nominated by the Cambridge County Council, 5 by the Borough Council of Cambridge & one each by the Councils of Newnham & Girton colleges. Head Mistress, Miss A. Dovey B.A.

Cambridgeshire Technical School, Collier road. The school comprises an art school, which is well equipped for full-time & part-time instruction in fine arts & in industrial & commercial design; courses are organised for intending art teachers, designers, fashion artists & designers; & for apprentices & others engaged in local industries; a day trade school, providing a two years' course of full-time training in each of the following: building trade, business training, cabinet making, cookery, dressmaking, engineering & printing; part-time technical day classes for printers' & builders' apprentices; evening classes in the following subjects: science, languages, commerce, home crafts, art classes, & special classes in connection with the building trade, engineering trade, printers, post office employees, pharmaceutical chemists & University laboratory assistants; George F. Rose M.A. principal

Education Secretary, Henry Morris M.A. County Education offices, Shire hall, Castle hill

An Education Committee of the Borough of Cambridge, consisting of 22 persons, viz., 15 members of the Council (of whom one must be the mayor for the time being, ex-officio) & 7 co-opted members (of whom 2 at least shall be women), was formed in April, 1903.

Meetings are held at the Guildhall on tuesday afternoons.

Chairman, Alderman J. S. Conder J.P

Secretary, T. F. Foreman M.A

School Medical Officers, Andrew John Laird M.D., C.M. Glas., D.P.H.Camb. & Arthur J. Smyth M.A., M.B., B.Ch., D.P.H.Camb., M.R.C.S.Eng., L.R.C.P.Lond

School Dental Officer, W. B. Grandison L.D.S.R.C.S. Edin.; Assistant Dental Officer, Douglas B. Cruikshank L.D.S.R.C.S.Edin.; School Dental Clinic, 35 Park side

RAILWAY STATIONS.

London & North Eastern Railway, Station road, John B. Rogers, district supt.; A. B. Coulter, district goods manager; H. S. Balmer, goods agent; parcels offices, 5 Market hill & 19 Peas hill

London, Midland & Scottish Railway, Station road, Fred W. Miller, passenger agent; Albert Edward Waller, goods agent; parcels offices, 19 Peas hill & 37 Hills road

Barnwell Junction

Sutton & Co. Ltd. Parcels Express Office, Henry Thos. Peak, agent, 91 King street

CONVEYANCE.

Eastern Counties Omnibus Co. Ltd. Omnibus Services.

Service Number.	Service	Service Number	Service
101.	Station—Green End rd	114C.	Newmarket — Wood Ditton
102.	Mill rd.—Huntingdon rd	115.	Market st. corner—King's Hedges rd
103.	Cambridge—Sawston	116.	Newmarket—Ely
104.	Cambridge — Cottenham	117.	Newmarket—Burwell
105.	Mowbray rd.—Newnham	117A.	Newmarket — Cowlinge
106.	Hills rd.—Newmarket rd	117B.	Newmarket — Kentford
107.	Cambridge—Willingham	117C.	Burwell — Bury St. Edmunds
108.	Cambridge—Royston	118.	Waresley — Cambridge
109.	Cambridge—Ely	118A.	Cambridge — Little Eversden
110.	Cambridge — Wilbraham	119.	Bassingbourn—Cambridge
111.	Cambridge—Burwell	120.	Ely—Cambridge
112 & 112A.	{ Cambridge—Saffron Walden	121.	Haddenham—Ely
113.	Haverhill — Cambridge	121A.	Ely—Little Thetford Village
114.	Newmarket — Cambridge	122.	Soham—Cambridge
114A.	Newmarket — Haverhill	122A.	Upware—Ely
114B.	Newmarket — Brinkley	123.	Cambridge—St. Ives
		123A.	Somersham — Cambridge

Service Number.	Service
124A.	Ely—Mepal
124B.	Ely—Coveney
125.	Ely—Sutton—St.Ives
125A.	Ely—Earith—St.Ives
126.	Ely—Pymore
127.	St. Ives—Chatteris
128.	Ely—Prickwillow
129.	Newmarket rd. — Station
130.	Great St. Mary's Church—Cemetery
130A.	Cambridge — Horningsea
131.	Hinton av.—Newnham
132	Coldham's la.—G.P.O
133.	Newmarket —Stetchworth Leys
134.	Newmarket — Red Lodge
135.	Newmarket — The Thurlows — Haverhill
136.	Steeple Bumstead—Cambridge
137 & 137A.	{ Chatteris — Ely — Cambridge

Service Number.	Service
138.	Newmarket — Beck Row
139.	Mowbray rd.—Histon rd
140.	Haverhill — Saffron Walden
141.	Saffron Walden—Thaxted
142.	Linton—Saffron Walden
143.	Saffron Walden—Debden Green
144.	Haverhill — Kedlington
145.	Haverhill — The Thurlows
146.	Haverhill — Steeple Bumpstead
148.	Haverhill — The Camps
150.	Cambridge—Bedford
151.	Cambridge — Peterborough
152.	Cambridge—Hitchin
162.	Newmarket — Cambridge
180.	Ely—Soham Fen

Bedford & Cambridge (direct saloon coach service via St. Neots & Caxton Gibbet)

CARRIERS.

With the places they go to & inns they start from & days of departure.

Barton—Humphreys, 'Little Rose,' Trumpington st. wed. & sat
Bottisham—Eastern Counties Omnibus Co. Ltd. Drummer street, daily
Boxworth—Watts, Cardinal's Cap yard, Guildhall pl. fri. & sat
Burwell—Eastern Counties Omnibus Co. Ltd. Drummer street, daily
Caldecot—Tabony, 'Merton Arms,' Northampton st. sat
Cherryhinton—Eastern Counties Omnibus Co. Ltd. Drummer street, mon. wed. fri. & sat
Comberton—Humphreys, 'Little Rose,' Trumpington street, wed. & sat
Cottenham—Eastern Counties Omnibus Co. Ltd. Drummer street, daily
Duxford—Eastern Counties Omnibus Co. Ltd. Drummer street, daily except fri
Earith—Blue Bell Motors, 'Merton Arms,' Northampton street, sat
Elsworth—Watts. Cardinal's Cap yard, Guildhall place, fri. & sat.; Brand, 'Merton Arms,' Northampton street, sat
Fenstanton—Barker, 'Merton Arms,' Northampton street, sat
Fordham—Eastern Counties Omnibus Co. Ltd. Drummer street, daily except tues. & thurs
Foxton—Eastern Counties Omnibus Co. Ltd. Senate House hill, daily
Fulbourn—Eastern Counties Omnibus Co. Ltd. Drummer street, mon. wed. fri. sat. & sun
Harston—Eastern Counties Omnibus Co. Ltd. Drummer street, daily
Hauxton—Eastern Counties Omnibus Co. Ltd. Drummer street, daily
Haverhill—Eastern Counties Omnibus Co. Ltd. Drummer street, daily except thurs
Hilton—Lee, 'Merton Arms,' Northampton street, sat
Histon—Eastern Counties Omnibus Co. Ltd. Drummer street, daily
Ickleton—Eastern Counties Omnibus Co. Ltd. Drummer street, daily
Landbeach—Eastern Counties Omnibus Co. Ltd. Drummer street, daily
Long Stanton—Eastern Counties Omnibus Co. Ltd. Drummer street, daily
Melbourn—Eastern Counties Omnibus Co. Ltd. Drummer street, daily
Milton—Eastern Counties Omnibus Co. Ltd. Drummer street, daily
Oakington—Eastern Counties Omnibus Co. Ltd. Drummer street, daily
Quy—Eastern Counties Omnibus Co. Ltd. Drummer street, daily except tues. & thurs
Royston—Eastern Counties Omnibus Co. Ltd. Drummer street, daily

Sawston—Eastern Counties Omnibus Co. Ltd. Drummer street, daily	Swaffham Prior—Eastern Counties Omnibus Co. Ltd. Drummer street, daily
Shelford (Great & Little)—Eastern Counties Omnibus Co. Ltd. Drummer street, daily; Litchfield, 'Eagle,' Bene't street, sat	Trumpington—Eastern Counties Omnibus Co. Ltd. Drummer street, daily
Shepreth—Eastern Counties Omnibus Co. Ltd. Drummer street, daily	Whittlesford—Eastern Counties Omnibus Co. Ltd. Drummer street, daily
Stapleford—Eastern Counties Omnibus Co. Ltd. Drummer street, daily	Wilbraham (Great & Little)—Eastern Counties Omnibus Co. Ltd. Drummer street, mon. wed. sat. & sun
Stretham—Eastern Counties Omnibus Co. Ltd. Drummer street, daily	Willingham—Eastern Counties Omnibus Co. Ltd. Drummer street, daily; Blue Bell Motors, 'Merton Arms,' Northampton street, sat
Swaffham Bulbeck—Eastern Counties Omnibus Co. Ltd. Drummer street, daily	

CAMBRIDGE STREET DIRECTORY

Abbey road, Newmarket rd.

WEST SIDE.

- 1 Kidman Chas. sen
3 Dodds Chas. grocer
21 Peach Sydney Wltr. taxi cab propr
49 Long W. R. & Son. painters

EAST SIDE.

-here is Beche rd.....
20 Tingey Geo. boot repr
24 Bunnett Bertie, ho. decrtr
25 Darnell Leonard A. house decrtr.
Lister Geo. & Sons Ltd. general engineers

Abbey st. Newmarket rd.

- 8 Arnold Bros. cowkeepers
21 Motley Wltr. boot repr
22a Beckett Chas. J. engrnr

Abbey walk, New street to Sturton street.

- Kidman & Sons Ltd. bldrs
28 Harper Edwd. W. & Son undertakers
25 Dring Stanley Wm. insur. agt
A.R.C. Knitting Co. Ltd. knitted outer wear mfrs
PEOPLE'S MISSION HALL
Bryant & Howlett, cart builders
Gentle D. plumber

Adam & Eve row, 21 Warkworth street.

- 50 Allen Hy. G. boot repr

Adams road, Grange road

SOUTH SIDE.

- 1 Weekes Paym. Rear-Adml. V. H. T. C.B., C.M.G., R.N. (ret.) (Overbrook)
Dalton Jas. Hy. Chesshyre M.B.E., M.A., M.D., J.P. (The Plot)
3 Benham Benjamin M.A.
4 Shillington-Scales Mrs
5 Rottenburg Henry M.A., M.I.E.E.
6 Hopkinson Albert M.A., M.B., B.Ch., E.Sc
..... here is Syltster rd.....
7 Cobbett Louis M.A., M.B.
Appleford Rev. Herbert Harben M.A. (Starcroft)
9 Hopkinson Mrs. John
10 Don Wing-Comdr. Percvl
Arnold P. & Sons, farmers (Grange farm)

NORTH SIDE.

- Raynes William Luard M.A. (West point)
Braunholtz Eugen G.W. M.A. (Goslar)

Ainsworth street, Sleaford street to Hooper street.

WEST SIDE.

- 1 Geldart P.H. William Beedon, jun
79 Tiplady Chas. Ernest, beer retr

EAST SIDE.

ST. MATTHEW'S CHURCH INSTITUTE

- 8 Parren A. & Son, dairy
26 Malt & Hops P.H. TomCooke
..... here is Stone st
28 Thoroughgood Rt. C. beer retr

Albert street, 101 Chesterton road to Victoria road.

EAST SIDE.

- 11 Tyrrell F. G. ho. decrtr

WEST SIDE.

- 25 Male Mrs. Harriet, shopkpr
35 Summerfield Mrs. Constance May, shopkpr

Alexandra street, Post Office terrace to Petty Cury.

WEST SIDE.

-here is St. Tibb's row.....

- 1 Cambridge Young Men's Christian Association, L. W. Stearn, sec.; B. J. Walpole, asst. sec
Alexandra hall (William H. Thompson, custodian)
2, 3 & 4 Post Office Telephone Service
5 Chater J. & Sons, chartered accountants
5 Cambridge Steam Laundry Co. Ltd. Augustine B. Chater F.C.I.S. sec
5 Ritagen Ltd. bath brick mfrs

- 6 Piggott Frank & Percy, printers
7 Pain W. E. & Sons, dispensing opticians

- 7 National Savings Association (R. P. Thorne, hon. sec)

- 7 Knight R.C. & Sons, estate agents

- 7A, Stubbings J. E. hairdrasr

EAST SIDE.

- 8 & 9 Dale Frederick, brewer & wine & spirit merchant (wholesale & retl)
9 Whitehead Albt. Edwd. fruit

- 11 Chalk Philip & Thomas, auctioneers

- 12 Cambridge Borough Conservative & Unionist Association, George Denson, agent

- 14 Cambridge Chronicle Ltd

- 15 Aldridge & Co. electrel. engns

- ... here is Post Office ter ...

All Saints' passage, St. John street to Bridge street.

- 1 All Saints' Varsity Toilet Club, H. Gould, mnger
1 Howard Arthur Edgar
2 Hawks Club (R. L. Howland, M.A. hon. treasurer; Alfred Wakeling, steward)
5 Copper Kettle (Miss M. Secretan) refrshmnt. rms

Alpha road, 29 Chesterton road to St. Luke's street.

- ...here is East Hertford st...
Martin Benj. Win. (Alpha ho)

SOUTH SIDE.

- 2 Nightingale Geo. Wm
.....here is Carlyle rd.....

- 56 Day Edwd. Jn. shopkpr
68 Cooke Josph. tailor

- 72 Underwood Bros. painters

Arbury road, 179 Milton road to Town boundary.

NORTH SIDE.

- 32 Oldham Fredk. Wm. Thos
36 Orchard Jn. Liddon
Clark Arth. nurseryman

- 28 Gawthorpe Sidney

SOUTH SIDE.

- 49 Jude D. & Sons, furniture removers
..... here is Leys rd

Argyle street, 152 Mill rd

EAST SIDE.

- 9 Ball Thos. shopkpr

NORTH SIDE.

- here is Stockwell st

- 45 Ayres Miss Olive M.A.L.C.M. teacher of music

- 51A, Webb Charles, shopkpr
..... here is Cockburn st

- here is Hope st

SOUTH SIDE.

- 2A, Bavister Fredk. boot & shoe repr
.....here is Fletcher's ter.....

- here is Swann's ter

- 52 Larkin Mrs. Emma, shpkpr
52 Norman Mrs. Fras. T.C.L. teacher of music

-here is David st

- here is Charles st

- 90 Duke of Argyle P.H. Sidney Walker

Ascham road, 73 Milton rd. (No thoroughfare).

EAST SIDE.

- Nowling Basil (caretaker of Open-air School)

- Open-Air School (Education Authority) (Miss Cowles, mistress)

Aylestone road, 13 Belyoir road to Pretoria road.

NORTH SIDE.

- 3 Peacock Harold, bldr
.....here is De Freville av.....
.....here is Kimberley rd.....

- Harvey Jn. & Son, hot water engns

Barrow road, off Trumpington rd. [No thoroughfare.]

WEST SIDE.

- 5 Hooley Mrs
7 Chapman Mrs. M
Alexander Albt. G. (Coerleon)

9 Tunnichffe Hubert Erlin M.A

- 11 Maskell E. J. ph.D

EAST SIDE.

- 22 Shore Lewis R. M.C., M.B.
16 Myers Norman T

- 14 Steen Stourton Wm. Peile, M.A

- 12 Woodman Herbt. E. ph.D. D.Sc

- 10 Imms Augustus D. F.R.S., D.Sc

- 8 Bird Angus Kitman
6 Stead Mrs. S. E

- 4 Sleoman Cyril Montague, M.A.

Barton rd. (Newnham Croft)

SOUTH SIDE.

- ... here is Grantchester st ...
.....here is Derby st

- 3 Willington Edwd. Chambernowne M.A. (The Croft)

- here is Hardwick st

- 5 Good Sidney, coal dlr
11 Red Bull P.H. Robt. Brown

- St. MARK'S CHURCH
13 Medley Rev. Jas. Fras. M.A. [vicar] (St. Mark's vicarage)

- here is Millington rd ...

- 17 Watson Miss (Croft lodge)
27 White Frank
White Bros. riding masters

- 29 Adam Mrs
Barr Lawrence Bend M.A. (Croft cott.)

- 35 Hat & Feathers P.H. Fredk. H. Hill

- here is King's rd

- 37 Roberts Sydney Castle M.A.
39 Seltman Chas. T. M.A

- 41 Swann Mrs
49 Hockey H. T.
55 Rhodes Mrs

- 57 Nicholas Tressilian C. G.H.E., M.A

- 59 Tolliday Percy Edwin
61 Jeffroy Miss E. M

- 63 Wright Alfred Godfrey
67 Williams Wltr. Nalder M.A., LL.B

- 69 Fisher Wm. Eric
71 Heffer Ernest Wm

- 73 Jones Professor Owen Thos. F.R.S

- ... here is Grantchester rd ...

- 75 Forster Cooper Clive M.A.
77 Roach Jas. Osbert M.A

- 79 Stuart Morley
81 Humphreys Wm. Matthews

- 89 Bird Alan Lance
89a Munns Harold Alfd

- 91 Marshall Albt. Edwd
93 Winship Alfd. Jas

- 95 Cattley Rev. Arth. M.A

NORTH SIDE.

- Coles Stanley (Carodoc)
100 Hayward Ben
96 Ransom Arth. Jn
94 Landon Joseph Whittington M.B.E., M.A

- 78 Breul Mrs

78 Breul Ernest D. M.A.,
M.R.S.T
30 Oldfield Mrs
28 Pepper Miss
..... here is Grange rd
26 Hickson Jn. Sydney M.A.,
F.R.S
24 Lachlan Mrs
22 Harrison Col. Hugh, M.A
18 Lockwood Albert Edward,
garage
12 Hedding Miss (Wyboston)
10 Brown Wltr. Langdon,
M.A., M.D., F.R.C.F
4 Stanford Herbert Claude
M.A. (Whitstead)
..... here is Clare rd
2 Pinkerton Percy

Bateman street, 82 Hills
road to Brookside.

WEST SIDE.

2 Newell Arth
3 Pigg Miss
3 Preston Miss
4 Nichols Miss
5 Sargent Mrs
6 Morris Miss
7 Brindley Arth
8 Bayles Arthur
9 Knowles Miss
10 Cronk Sidney J
11 Lilley Frank
12 Heap Wm
13 Sayer Jn
14 Noutch George
15 Granger Miss
17 Fisk Mrs
20 Clark Horace Wilham
21 Lougher Rupert V
22 Smith Wm. W
23 Kirkpatrick Fredk. A. M.A
24 Customs & Excise & Old
Age Pensions offices
National Savings Com-
mittee (Eastern Region)
Gerald L. Cruickshank,
commissar
25 Frisby Arthur
26 Sandford Miss
27 Waddington Conrad H
23 Checkley Geo
29 Hewes Sidney
30 Bryn Miss
31 Hardwick Miss
... here is Francis passage ...
32 Bolton Wltr. Wm
33 Andrews Edward Chas. B.A
34 Talbot Wm. P
35 Flint Miss
36 Smith George Edward
37 Payne John Henry

..... here is Panton st
..... here is St. Eligius st.....
Cheshunt College (Rev.
Ernest Wright Johnson
B.D. resident tutor)
..... here is Brookside

EAST SIDE.

St. MARY'S CONVENT (The
Elms)
Botanic Garden (Humphrey
Gilbert Carter M.A.
director; F. G. Preston,
resident supt)
St. Mary's Convent School
(Paston house)
47 Turner Laurence Beddome,
M.A
48 Ely Diocesan Maternity
Home (Miss Annette,
supt.)
49 Naylor Edwd. Woodall Mus. D
50 Mainwaring Jas. H
51 Munsey Mrs
52 Pearce Higgins Prof. Alex.
C.B.E., R.C., LL.D., F.B.A
53 Hayward Arth. P
54 Lowry Thomas Martin
C.B.E., M.A

55 Previtt-Orton Chs. Wm. M.A
56 Robertson Donald S. M.A
58 Braithwaite Rd. Bevan
59 Wiskoman E
60 Bird Miss
61 Robinson Misses V. F. &
E. M
Perse Preparatory School
for Boys
63 Turner Mrs Geo

Beche road, Abbey road.
SOUTH SIDE.
Allebone Percy (Abbey lo)
52 Rumbelow Mrs. Harriett,
carter
56 Cockell William, tailor
72 Pigott Fras. R. S. shopkpr
..... here is Gotesdone rd.....

NORTH SIDE.

1 Dodds Charles, grocer
..... here is Priory rd
15 Old Abbey P.H. Thomas
Henry Nutcombe
..... here is Saxon rd.....
75 Brown Sidney James, taxi-
cab proprietor

Belgrave road, 261 Mill rd.
to St. Philip's road.

EAST SIDE.

38 Bainbridge Geo. dairyman

Belvoir road, 14 Humber-
stone road.

EAST SIDE.

Wallman Misses A. & M.
shopkprs
10 POST, TELEPHONE CALL
Office. Telegrams are
despatched, but not
delivered

WEST SIDE.

..... here is Aylestone rd
41 Stonebridge Bros. carters

Belvoir terrace.
See TRUMPINGTON ROAD.

Bene't place.
See LENSFIELD ROAD.

Bene't street, Peas hill to
Trumpington street.

NORTH SIDE.

R. A. C. BUILDINGS:
Lovat Wm. F. C. S. M. M. G.
chartrd. masseur
Cur & General Insurance
Corporation Ltd. (Leo
F. Elderkin, res. in-
specter)
Royal Automobile Club
(Jn. R. Slade, local
mngnr)

1 Festival Theatre Booking
Office

2 Bignell W. A. & Co. stck.
& share brkrs

2 Expanded Metal Co. Ltd.
(The), concrete engnrs

2 Moseley Jas. turf com-
mssn. agt

2 Cambridge Valet Service,
dyers & cleaners

3 Bath hotel, Harry Puckle

4 Cambridge University &
Town Water Works Office,
Philip Porteous,
A.M.I.C.E. engnr., mngnr.
& sec

5 Wilson James Simpson
& Son, bookbinders

6 Ward Jacob E. tobacconist

7 Eagle hotel, Jn. S. Palmer

8 Hockey & Son, auctioneers

8 Union Assurance Society
Ltd. (Reguld. A. Clark,
branch mngnr)
8 Palatine Insurance Co. Ltd.
(Regnl. A. Clark, dis-
trict mngnr)

9 Symonds (J. F.) & Gibbons,
solicitors & commis-
sioners for oaths
Lavender George Hodson,
draper

SOUTH SIDE.

10 Westminster Bank Limited
(branch) (Percy E.
Hcley, mngnr)

St. BENEDICT'S CHURCH
... here is Free School la ...

12 Wyatt Geo. M. refshmnt.
rms

13 Magill Miss Ismea I. re-
fshmnt. rms

13 British Oak Insurance Co.
Ltd. (Leslie G. Willis,
branch mngnr)
University Examination
Halls

University Arts Schools
Indian Civil Service Room,
O. V. Guy M.A. sec

14 Miller J. F. & Sons, wine &
spirit merchants

Barclays Bank Ltd. (H.
Reucher Robinson, mngnr)
Barclays Bank Ltd. (treas.
of the Cambridge County
Council)

Benson street, 36 Hunt-
ingdon rd. to Canterbury st.

NORTH SIDE.

24 Nicholas John, jun. builder

26 Taylor Miss Mildred, teacher
of music

..... here is Westfield la
Gray Henry John & Sons
Limited, athletic outfitters
(Playfair works)

SOUTH SIDE.

25 Basham Leonard, plumber

Bentley rd. Trumpington rd.
NORTH SIDE.

Mason Cecil C. O.B.E., M.A.
(Beverly)

SOUTH SIDE.

1 Fosbinder Russel J
Pooley Mrs. E. D. (Yellow
Sands)

Goodchild Ralph S. (Lark-
field)

Fletcher Basil P. (Stag-
shaw)

Ridgeon C. Elliot (Latham
hkn)

Wilkinson Wltr. Hugh Jn.
B.A., C.S.I., C.I.E. (Pied-
a-Terro)

Chadwick Jas. M.D., Ph.D.,
F.R.S. (White ho)

Stirland Jn. M.A. (The Red
ho)

Cressowell Shearer M.D.,
F.R.S. (The Gerrans)

Hartree Wm. O.B.E., M.A.
(Lattrigg)

25 Pantin Carl Fredk. Abel
M.A

Blinco grove, Hills road to
Cherryhinton road.

NORTH SIDE.

25 Roberts Chas. W. bldr
Mansfield F. G. & Sons,
garage

75 Dixon Walt

77 Paver Ernest W
..... here is Rock rd

Infants' School
Morley Memorial School

133 Austin Arthur Whybrow

SOUTH SIDE.

18 Stanley Nathan W. builder

66 Marshall Arth. Thos. boot
repr
84A, Roberts Chas. W. bldr.
(workshop)

86 Allen Cyril T. S
93 Naylor Thomas Lovell
St. John's Parish Hall
126 Plumb Frederick Hawkins,
cabinet maker
132 Bennett Harry

Blossom street, 38 Norfolk
terrace to 65 Norfolk st.

..... here is Flower street.....
7 Lawn Ernest, motor engnr
13 Gault George, cab propr

Botolph lane, 54 Trumping-
ton street to Free School la.

1 Prior & Alsop, butchers

1A, Tolliday Miss L. dressma
11B, Smoothy Wm. T. fruitr

6 Gabbittas, Thring & Co.
(branch office), scholastic
agency (R. Hamblin
Smith, manager)

7 Smith R. Hamblin M.A
7A, Miller Miss Hilda, confr

8 Smith George, tailor

10 Fulcher Mrs. A. B. taxi prpr
12 Claridge Mrs. E. taxi prpr

Bradmore st. 5 East rd.
(No thoroughfare.)

NORTH SIDE.

11 Souter Sidney Albt. Victor,
shopkpr

..... here is South la

SOUTH SIDE.

22 Palmer Thos. Hy. shopkpr
..... here is Bradmore la.....

Brandon place, City road.

13 Blake Edwd. Thos. greengro

Brewhouse lane, East road.
Hurrell Herbt. Hy. coach
painter

Bridge street, continuation
of Sidney st. to Quay side.

NORTH-EAST SIDE.

..... here is Jesus la.....
1 & 2 Bland E. & Co. drapers

3 Lunn A. C. Ltd. tobacnsts

3A, The Copper Kettle (Miss
M. Secretan), café

3A, King & Harper Ltd.
cycle agts

..... here is Sabberton's passage..
5 Sabberton & Son, tailors

5 Fabb Miss C. L. C.S.M.M.G.
massouso

6 & 7 King & Harper Ltd.
automobile engineers

8 Sebley Edwin Chas. watch
maker

9 Faulkner & Son, boot mas
University Union Society
(Stanley Seaton Brown,
chief clerk)

Brown Stanley Seaton
(Round Church house)
CHURCH OF THE HOLY
SEPULCHRE

..... here is Round Church st ...
..... here is Ram yard.....

10 & 11 Central Garage,
motor engnrs

12, 15 & 15A, Allin P. H. &
Sons, electrical engineers

12 Brown Miss Jean, ladies'
hairdrrsr

13 Everitt & Son, electrical
engineers

..... here is Jordan's yard.....
15, 15A & 12 Allin P. H. &
Sons, electrical engineers

16 Winton-Smith Ltd. provsn.
dlrs

17 Mitre P.H. Thos. Stafford
Spurgeon

..... here is Blackmoor Head yd..

BRIDGE STREET—continued.
 19 Baron of Beef F.H. Jn. Rhodes
 20 Wilson G. T. tobacconist
 here is Portugal pl
 St. CLEMENT'S CHURCH
 ... here is Thompson's la ...
 21 & 22 Bradley Norman & Co. Lim. pawnbrokers
 23 Drake Miss Edith, art needlework depôt
 24 Bennett & Sons, saddlers
 25 & 26 Sebley Herbert, eating house
 27 Essex Percy William, antique furniture dealer
 27 Snow John, teacher of singing
 28 Skeel Bros. cycle agents
 30 Gibson Walt. Edwd. & Sons, boot & shoe mkr
 Cox's Motor Co. automobile engineers
 here is Quayside.....
 SOUTH-WEST SIDE.
 33 Jolley & Sons Ltd. antique furniture dlrs
 34 Birnie Jas. antique dlr
 36 Laurie & McConnell Ltd. ironmngrs
 37A, Lister Geo. plumber
 37 Stetchworth Dairies Ltd. Scott Sir Robert Forsyth M.A. (St. John's lodge)
 44 Coulson Horace & Son, chemists
 45 Biggs Wilfred J. tobccnst
 47 Biggs Wilfred J. fruiter
 48 Cambridge & District Co-operative Society Ltd. bakers
 49½ Cox Cecil C. livery stables
 50 Horrox Cecil, tailor
 51 Baynes Robert Hedley Ltd. grocers
 51A, London Instrument Co. Limited
 52 Moore Wm. Jas. music dearl
 53 Gray Miss Agnes, shopkpr
 54 Kittridge Henry Jn. confr
 55A, Richardson Misses Lilla & Alice, confectioners
 56 Richardson & Son, tailors
 57 Nichols George Ernest, watch maker
 58A, Langdon H. & Co. hldrs
 59 Darkins Reginald Barker, stationer
 60 Rich Miss Elizh. confectnr
 61 Singer Sewing Machine Co. Limited
 here is St. John's st
 63 Edwards Geo. H. electrl. engr
 64 Whitehead A. E. fruiter
 65 Warren Ernest Wm. tobccnst
 66 Gallyon & Sons, gun mas
 67 Kiddiough Sidney M.B., B.Ch. cantab., F.R.C.S. Eng., L.R.C.P. Lond. surgn.
 67A, Stoakley Frank E. book-binder
 68 Whitaker John, dealer in antiquities
 69 Simpson James Dundas M.A., M.B., B.Ch., M.R.C.S. Eng., M.R.C.P. Lond., physician
 70 St. John's College Choristers' School (Rev. Sam Senior M.A. head master)
 71 Moore's, hairdrrsr
 72 Stearn & Sons, photogrphrs
 72 Benton Capt. H. B
 73 Pigott Edwin John, cutler
 here is All Saints' passage...
 here is an entrance to Trinity college

Britannia place.
 See EAST ROAD.
 Broad street, East road.
 Warren Ben, furniture dlr
 14 January Frederick & Son, chimney sweepers
 Swainland & Son, motor coach painters
 27 & 28 Careless A. H. marine store dealer
 here is Flower st
 30 Cook Walter, bottle dealer
 Brooklands avenue, Hills road to Trumpington road.
 EAST SIDE.
 L.M. & S. Ry. Goods Depôt (Albt. E. Waller, agt)
 Hallack & Bond Wholesale Ltd. who. grocers
 Anglo-American Oil Co. Ltd
 Redline Motor Spirit Co. Ltd
 Owen Jas. coal mer. (L.M. & S. Ry. Coal depôt)
 Austin & Co. coal & coke merchants (L. M. & S. Railway Coal depot)
 1 Darby Frank
 3 Drummond Miss, type-writing office
 4 Beales Mrs
 5 Hackforth Reguld. M.A.
 6 Maris Alfd
 Peters Mrs. (Hargrave lo)
 here is Clarendon rd.....
 Simpson Mrs. D. (Wymondham ho)
 Sainsbury Jn. (Mostyn ho)
 Wright Miss (Brooklands villa)
 22 Harvey W. Henwood, M.D
 Pye Wm. G. (Elmhurst)
 River Great Ouse Catchment Board (E. T. L. Baker M.A. clerk & solctr.; O. Borer B.E., A.M.I.C.E. engr. (Elmhurst)
 here is Shaftesbury rd ...
 Foster Mrs. P. G. C. (Brooklands)
 WEST SIDE.
 Tillyard Mrs. (Fordfield)
 Cambridge Town & County Bowling Club (H. Wilkin, sec)
 Wilkinson Chas. H. (Langdale)
 Pontifex Rev. Roy Mark O.S.B., M.A. [Roman Catholic] (Benet ho)
 Benson Mrs. (Ravensworth)
 Bradford Marcus Dennis (Brooklands house)
 Brookside, Trumpington rd.
 1 Smith Miss
 2 Lindsay William Arthur
 3 Canney J. R. Campbell M.A., M.D., B.Ch. cantab., physcn. & surgn
 4 Hurst Maj. C. C. Ph.D., F.L.S., T.D., D.L., J.P. (Leics)
 5 Leys School Sanatorium (Miss G. D. Morris, sister in charge)
 6 Parsons Mrs
 7 White Horace
 8 Codling Arthur James
 9 Wood Rev. Charles Travers M.A., B.D
 10 Smith A. J. Michl. M.A., Ph.D
 11 Mann Mrs
 12 Eaden Mrs
 13 Whittle C. Howard M.A., M.D., M.R.C.P
 13 Williamson Raymond M.A., B.Sc., M.D

14 Salzman Louis Francis M.A., F.S.A
 15 Prown Fredk. W
 16 Gordon-Brown Bertram
 17 Campbell Miss M. A
 18 Ward Miss C. B
 19 Swann Rev. Alderney M.A
 ... here is Pemberton ter ...
 20 Newton M
 21 Elles Mrs
 Stevens John Herbert (Brookview)
 Norton Mrs. (Mezereon ho)
 here are Saxon st. & Lensfield rd.....
 Brunswick gardens, Maid's causeway.
 Thompson William Frederick (Brunswick lodge)
 Thompson Sidney Frederick (Denmore lodge)
 Brunswick terrace, Maid's causeway.
 EAST SIDE.
 12 Hard Ernest Jshp
 12 Hard & Dickerson Ltd. builders
 Brunswick walk, Maid's causeway to North terrace.
 9 & 10 Brunswick (The) Nursing Home (Mrs. R. Handley, matron)
 11 Wilson Mrs
 12 Austin Geo
 13 Turner Mrs
 14 Webb Miss
 here is North ter
 Buckingham road, Huntingdon road.
 2 Reddaway William Fiddian M.A
 Ramsey Arthur Stanley M.A. (Howfield)
 Burleigh street, 38 Fitzroy street to East road.
 EAST SIDE.
 1 Chapman Geo. boot maker
 2 & 5A, 7, 8, 9, 10, 11 & 12 Coad Wm. A. draper
 5 Paville Edwd. Hy. watch mkr
 5A & 2, 7, 8, 9, 10, 11 & 12 Coad Wm. A. draper
 6A, Hodgkinson Miss Irene, ladies' hairdrrsr
 7, 8, 9, 10, 11 & 12 & 2 & 5A, Coad Wm. A. draper
 13 Rayment Benjamin, straw bonnet maker
 15 Love G. & Son, removal contractors
 16 Newman Wilfred, sanitary engineer
 21 Burleigh Radio Depot, wireless engrns
 22 Page Cecil P. watch mkr
 24 Bright & Moule, painters & decorators
 25 & 26 Prime Frederick John & Thos. Edgar, builders
 28, 29 & 30 Bland E. & Co. drapers
 34, 35 & 36 Jacob Geo. H. clothier
 37 Connor Thos. Hy. dentist
 39 Endersby Edwd. Barker, auctioneer
 WEST SIDE.
 Prior H. & Son, ho. furnshrs
 40A, London Central Meat Co. Limited
 40 Kathleen's (Harvey Halls, propr.), ladies' outfitters
 41 Crick Geo. tobccnst
 42 Peck Mrs. Ellen, greengro

43 Whitehead Albt. Edwd. fruiter
 44 Prior John Hy. pork butcher.
 45 Batterbee Arth. beer retailer
 ... here is Adam & Eve st ...
 46 Rule Frank, butcher
 47 Gouldstone Archbld. wool *hop
 48 Paddison Rt. Alfd. hairdrrsr
 49 Dye Chas. A. fishmngnr
 50 Taylor W. H. butcher
 51 Maypole Dairy Co. Ltd. butter merchants
 52 Leader E. watch mkr
 53 Watts Miss Nina, ladies' hairdrrsr
 54 Kays (John Kay Ltd.), grocers
 55 Adams Frank, cycle dlr
 56 Bull Wm. Alfd. outfitter
 57 & 62 to 73 Cambridge & District Co-operative Society Ltd
 58 Dean Chas. N. musical instrument dlr
 59 Walter Chas. A. cycle dlr
 60 & 61 Hall Ralph Edgar, toy dealer
 62 to 73 & 57 Cambridge & District Co-operative Society Ltd
 74 Winton-Smith Ltd. provsn. dlrs
 74A, Smith & Benstead, tailrs
 75 Foster P.H. Arth. Fuller
 Butter row.
 See MARKET HILL.
 Cam road, 66 Montague rd. to St. Andrew's road.
 EAST SIDE.
 20 Benison Geo. A. carpenter
 WEST SIDE.
 9 Stevens Charles, dairy
 19 Osler Wm. bldr
 23 & 25 Cambridge Car Valet Service (The), motor engrns
 ... here is Humberstone rd ...
 29 Nunn Frank. watch maker
 39 Vernall Cyril Jn. shopkpr
 Cambridge pl. 27 Hills rd.
 8 Cole Sidney, shopkpr
 Mission Room
 58 Wallman Albt. Harry, taxi-cab propr
 St. Paul's Motor Repairs Depot (S. R. Andrews, propr)
 Cambridgeshire house.
 See HILLS ROAD.
 Camden place.
 See REGENT STREET.
 Canterbury street from 45 Histon rd. to Halifax rd.
 WEST SIDE.
 here is North street
 here is Benson street.....
 here is Priory street.....
 Swift Harold M. & Co. motor engrns
 EAST SIDE.
 here is North street.....
 Manning Arth. bldr. (Canterbury works)
 ... here is Pilgrims way ...
 Cash Moore, boot repr
 Carlyle road, 73 Chesterton road to Alpha road.
 NORTH-EAST SIDE.
 24 Coulson Frank Brookes
 26 Bland Mrs
 28 Milne Arth
 32 Nicholas Bros. builders
 34 Loker Henry Thomas

36 Laughton Mrs
 here is Holland st
 here is Fisher st.....
 SOUTH-WEST SIDE.
 1A, Hensher Rt. confctnr
 Alexandra Recreation Grnd
Caroline pl. 28 East rd.
 [No thoroughfare.]
 Wall T. & Son, ice cream mfrs
 Leach W. Perry & Son, house
 decrtrs. (yard)
Castle hill.
 See CASTLE STREET.
Castle street, Magdaiene
 street to Huntingdon road.
 WEST SIDE.
 2 White Horse P.H. Wil-
 loughby Dudley-Hay
 3 French Iro, shopkpr
 4 Skinner Mrs. Emily, tobnst
 5 Howe Spencer, draper
 6 Northfield & Co. decorator
 7 West Sydney Arth. motor
 car accessories
 8 Byrne Elwyn, dress
 ageny
 here is Kettles yl ...
ST. PETER'S CHURCH
 here is St. Peter's st
 11 Martin Mrs. Alice, shpkpr
 13 Martin Walter, boot ma
 15 Bidwell Alfd. confctnr
 17 Bidwell Alfred, greengrocer
METHODIST CHURCH
 37 Key's Garage, motor
 engnrs
 39 Gould James, hair dresser
 41 Ye Olde Three Tuns P.H.
 Saml. Ford Farrant
 here is Whyman's la.....
 45 Castle Tea Rooms (Mrs. E.
 Stevenson)
 47 Wilcox Regnd. grocer
 here is Castle row
 49 Meadows Wm. bootmkr
 51 Pickering Herbt. turf
 commsn. agt
 53 Parkinson Claud Arth.
 cycle agt
 55 Coombs Chas. fried fish dlr
 59 Gedge David, fishmonger
 63 Moore Thos. King, shopkpr
 67 & 69 Public Benefit Meat
 Co. (A. & R. Butler,
 proprs.), butchers
 here is John's pl.....
 71 Rowlinson Herbt. Cecil,
 beer retrlr
 73 Radford Thos. Jas. boot repr
 75 Griffiths Clarence, dairy
 83 Button Dan, grocer
 85 Hall John, florist
 here is Pleasant row.....
 105 Wilson-Kahl Mrs. J.
 boarding ho
 105A, Osborne A. J. lock-up
 garages
 105A, Wale Wm. A. motor
 engnr
 107 Wheatsheaf P.H. Harry
 Barrett Stubbings
 113 Eley Montague, hair drssr
 here is Buckingham rd ...
 EAST SIDE.
 here is Chesterton la
ST. GILES' CHURCH
 10 Golding Fredk
 12 Plane Wm. P. & Son, bakrs
 Bradley Rt. motor engnr
 26 Potts Brothers, mineral
 water manufacturers
 40 Castle P.H. Regnd. Chas.
 Richardson
 Shire Hall (Castle hill)
 (William George Haynes,
 hall keeper)

Clerk of the Peace & of the
 County Council, clerk to
 the Cambridgeshire
 Urban Guardians' Com
 mittee & County Return-
 ing Officer, Ashley
 Tabrum O.B.E.
 County Accountant, A. H.
 Wooll A.S.A.A
 County Surveyor (Mains
 Road Dept.), A. E.
 Peake P.A.S.I
 County Architect, Herbt.
 Hy. Dunn F.R.I.B.A
 County Public Health
 Department (Frank
 Robinson M.D., Ch.B.,
 D.P.H. county medical
 officer & school medical
 officer)
 Assistant School Medical
 Officer, Miss Jessie Gel-
 latly M.D., Ch.B., D.P.H.
 Cambridgeshire County
 Council Small Holdings
 Department (Maj. Chas.
 R. Bennett F.S.I.,
 F.L.A.S. county agri-
 cultural officer)
 Cambridgeshire County
 Education Office (Hy.
 Morris M.A. education
 sec)
 Weights & Measures Office
 (Matthew Horgan, in-
 spector) (Shire hall)
 County & Assize Courts
 (County hall)
 County Constabulary Office
 (Castle hill) (W. Varney
 Webb, chief constable)
 Cambridgeshire Insurance
 Committee (Geo. Byres
 Halls, clerk) (Shire hall)
 (Room 14)
 76 Enterprise Laundry
 78 Royston E. & Son, painters
 80 Brittain Sidney, fruiter
 82 Camping Samuel, confr
 84 & 86 Sir Isaac Newton P.H.
 Thos. Wm. Geo. Brooklyn
 here is Gloucester st.....
 88 Lathbury Reginald,
 cycle agent
 100 Ezard Edward Henry
 M.A., M.D., D.Sc
 102 Northfield Peter
 (Wilson Jshp. grocer
 110 { Town Sub-Post &
 M. O. Office
 112 Buckenham Misses
 here is Victoria rd
 here is Histon rd
Catharine st. 175 Mill rd.
 (No thoroughfare).
 EAST SIDE.
 St. Philip's School (girls &
 infants)
 52 Gathercole Mrs. Kate Eliz.
 shopkpr
 64 Haylett Hy. Wm. shopkpr
 ... here is St. Philip's rd ...
 66 Roffe B. & Son, shopkprs
 WEST SIDE.
 1 Chapman Jonas, beer rtrlr
 5 White Alfred, boot maker
 25 Jefferies Miss Florence D.
 cert. midwife
 71 Morley Hy. Geo. shopkpr
 ... here is St. Philip's rd ...
 73 Jubilee tavern, Harry Thos.
 Linsay
 75 Leverington Thos
 Bennett John Robert &
 Sons, builders
Oattle market.
 See HILLS ROAD.

Cavendish avenue, Hills
 road to Hinton avenue.
 NORTH SIDE.
 Windsor-Lieut.-Col. Frank
 N. I.M.S. (Ivy lodge)
 9 Cave-Browne-Cave Capt.
 Nigel F. B.Sc
 Wilson Mrs. A. S. (Nor-
 mandy cottage)
 Turner Rev. Jn. Ellis M.A.
 (Hazelmere)
 Jenkin Mrs. (Dunolly)
 17 Coad Wm. Allin
 19 Lawrence Chas. E
 Saunders John Tennant
 M.A. (Hinton lodge)
 31 Garraway Ronald H. R
 33 Layton Ernest Arthur
 43 Acton Hy. F
 45 Parkinson Oliver
 47 Thacker Mrs
 51 Sharpe Herbt. S
 Diver Edward (The Hut)
 Hopkinson Jas. (Endicott)
 SOUTH SIDE.
 4 Morris Thos. Norman
 Lunn A. Colin (Grantham)
 Ogilvie Chas. (Deepdene)
 Stead Gilbert M.A. (Holly-
 croft)
 Wallis Percy Valentine
 (Ranmore)
 Mayall Robt. Hume Davison
 M.A. (The Birches)
 20 Credland George Alfred
 22 Dean Wm. Regnd. M.A
 28 Doggett Frank Foster
 Schneider Rev. Gustavus
 Adolphus M.A. (Ballina-
 gure)
 Anderson Mrs. (Greycotes)
 here is Baldock way
 64 Bedford Thos. Geo. M.A
 66 Wilson Mrs. Jane
 68 Bateman Mrs
 70 Davison Chas. sc.D
 Doe William (Columbia)
Cavendish road, 157 Mill
 road.
 (No thoroughfare)
 EAST SIDE.
 here is St. Philip's rd.....
 here is Wetenhall rd.....
 72 Warth L. M. dairyman
 Ridgeon Cyril & Son Ltd.
 bldrs.' mers
 WEST SIDE.
 13 Richardson Walt. insur. agt
 65 Wedd Mrs. Helen, chair
 caner
Chapel street, Chesterton,
 54 High st. Chesterton to
 Church st. Chesterton.
 1 Proctor Wm. fried fish dlr
 Bramwell Jn. boot repr
ST. ANDREW'S CHURCH
HALL
Chaucer road, Trumping-
 ton road.
 SOUTH-WEST SIDE.
 Hutton Rt. S. D.Sc., M.A.
 (Vicarsbrook)
 Barrett Miss (Thorulea)
 Allbutt Lady (St. Radegunds)
 Watson Miss (Edwinstowe)
 Chaplin Arthur Edward
 (Dalreagh)
 Law Henry W. (Showells)
 Green Geoffrey F. (Claife)
 Pollock Rev. Chas. Archibald
 Edmund M.A. (Harefield)
 Andrews James Alfred
 (Southmead)
 Dampier Sir Wm. Cecil M.A.,
 F.R.S., sc.D. (Upwater lo)

NORTH-EAST SIDE.
 Heffer Geo. H. (Willow-
 brook)
 Wyatt Travers Cary M.A.
 (Fen ho)
 20 Burkhill J. Chas
 16 Durrant Philip Jn. M.A.,
 Ph.D
 Appach Reginald Francis
 (Woodland grange)
 Gray Alan LL.M., Mus.Doc.
 (York house)
 Barclay Alfd. E. O.B.E.,
 M.D. (Thursley)
Cheddar la. Newmarket rd.
 Sturbridge Brick Co. Ltd.
 brick mfrs. (works)
Cherryhinton road, Hills
 road to Borough boundary.
 SOUTH SIDE.
 26 Townsend Alfred
 28 Charter Mrs
 30 Careless Edward James
 32 Felts Frederick James
 34 Pope Mrs
 38 Charter Walter
 42 Nixon Arthur
 44 French Miss
 46 Wicks Fred Thomas
 48 Hiron Geo
 50 Drake Thos. Sydney
 52 Crookall Rev. Egerton
 M.A. [Congregational]
 54 Cook John Bros. Ltd.
 provsn. mers
 56 & 58 Cambridge & District
 Co-operative Society
 Limited (No. 6 Branch)
 60 Scott Liarry Wm. wireless
 dlr
 62 Page Albt. Edwd. & Sons,
 butchers
 64 Kent Hbt. Edwd. hair drssr
 New Cherryhinton As-
 sembly Rooms (Mrs.
 Simmonds, custodian)
 70 Cherryhinton Liberal Club,
 M. Bowers, sec
 here is Rathmore rd
 72 Cullin Mrs
 74 Holt William Henry
 76 Dempster Mrs
 80 Winton-Smith Ltd. provsn.
 dlrs
 82 Litchfield Miss Jane, fancy
 draper
 84 Peak Fredk. confctnr
 86 Eastmans Ltd. butchers
 88 English Horace, wine &
 spirit mer
 90 Davis Harry, boot maker
 here is Rock rd
 92 Barclays Bank Ltd. (Thos.
 Russell, mgr)
 102 Archer Frederick William,
 cycle manufacturer
 104 Newson & Hardingham,
 outfitters
 106 Burr Thomas, shopkeeper
 108 Newsagents & Stationers
 Supply Co. Ltd. (The)
 112 Marsh Miss
 114 Riggs Chas. Victor
 124 Coombes Henry Reginald
 L.M.S.S.A. Lond. phy-
 sician & surgeon
 126 Graves Mrs. Chambers
 130 Branch Miss
 132 Rowe Miss C
 136 Myhill Edward Henry
 140 Mawby Mrs. A
 144 Cherryhinton Constitu-
 tional Club Ltd. (H. J.
 Attwater, sec)
 146 Mitchell E. R
 152 Sharp Thos
FREE CHURCH [Congre-
 gational]
 ... here is Hartington grove ...

- CHERRYHINTON ROAD—con.
- 160 Oyston Joseph, corn & flour dealer
- 162 Doe Mrs
- 164 Bywater Wm
- 178 Taylor Capt. Ernest Ashton
- 180 Greasley Major John M.C.
- 182 Moore Geo. S
- 184 Hatton G
- 185 Burn Ernest Edward
- 188 King Jas. Thos
- 190 Rob rts Mrs
- 192 Drew Herbert
- 194 Scott Davidson Geo. M.C., M.B., ch.B. physcn. & surgn. (surgery)
- 194 Taylor Albt
- 196 Ludlow J
- here is *Blinco grove*
- The Rock hotel, Tom Weston
- 202 Mears A. Thos. fried fish dlr
- 204 Balchin Alfd. confctnr
- 206 Cherry Hinton Granaries Ltd. corn mers. (Fredk. Clarke, mngr)
- 216 Wakon Fredk. J. confctnr
- 218 Halls David Humphreys, boot repairer
- Blows Edwd. electrel. engr
- 242 Tidbury Miss G. music teacher
- 276 Harper Edwd. W. & Son, undertakers
- here is *Hinton avenue*
- 280 Apthorpe Miss Dora, photographer
- 282 Shepherd Danl. Hy
- 340 Wakefield Wm. J
- 342 Moore Horace J. D
- 344 Leete Mrs
- 346 Thornton George Peter
- NORTH SIDE.
- 51 Suckling Alfred Coe
- 53 Barton Arth. H
- 55 Watson Mrs
- 57 Hobday Mrs
- 59 Pope George
- here is *Rustal rd*
- 61 Palmer Jas
- 63 Layton Frederick
- 65 Nicholls Victor Hy
- 67 Warbouy Mrs
- 69 Loft H
- 71 Allen Mrs
- 75 Peters Mrs
- 77 Dewhurst Wm
- 79 Jillings Herbt. house decrtr
- 81 Fiske Mrs
- 83 Adham Thos
- 85 Dent Miss
- 87 Love Clarence Edwd greengro
- 89 Archer William Taylor M.P.S. chemist
- 93 Smith Rev. T. Henry
- 95 Coleman Arthur Ernest
- 97 Hayles Herbert Jas. buildr
- 99 Wilson Frederick
- 101 Tricker Hy
- 103 Swann & Sansom, btchrs
- 105 Simpson & Co. bakers
- 107 Swann Robert Harvey
- 109 Arber Alfd. Edbrook
- 111 Clarke Miss
- 113 Clark Edwin
- 115 Drake Frederick Wm. herbalist
- 121 Layton William
- 123 Bright Arth. E
- 127 Mason Alfd. Edwd. greengro
- here is *Derby rd*
- 139 Bowyer Geo. plumber & glazier
- 141 Chaston Mrs. A. M
- 143 Mackay Donald
- 145 Robertson John N
- 147 Doe William
- 147 Doe W. & Sons, hide & skin merchants
- Swiss Laundry Ltd. (Tho) (Miss W. Balk, sec)
- 163 Radford Wm. beer retrl
- 167A, Hardingham Walt. Ellis
- 173 Rowlinson Charles
- 175 Papworth Edward John
- 179 Brigham Richard Frank
- 187 Blows Albt. Edwd
- 195 Pierson Thomas, boot repr
- here is *Coniston rd.*
- 217 Matthews Leonard James, dairy
- 223 Bennett Mrs. dressma
- 235 Diver Bernard Geo. confctnr
- 237 Scott Cyril, wireless engr
- here is *Cooper rd*
- 239 Moore Geo. S. grocer & tea dlr
- Chesterton Hall crescent,**
229 Chesterton rd. to Milton rd.
- WEST SIDE.
- 1 Vinsen William Charles
- 3 Bland John Douglas
- 5 Buck George Grant M.A
- 7 Creed Wm. Gilbt
- 9 Sell Mrs
- 11 Turner John William
- 13 Barker J. W. M.A., Ph.D
- 15 Warrington Christopher
- 17 Wadham Samuel M
- 19 Wornwall Thomas Wilson
- 21 Davis Miss
- 25 Sell Mrs
- 27 Babington Percy L. M.A. LL.B
- 29 Gray Arth. B
- 31 Ginn Sidney Wm
- 33 Pearman Sidney
- EAST SIDE.
- 2 Bevis Herbt. Gordon
- 4 Armstrong Sydney Fredk. M.A
- 6 Leavis Frank Raymond, M.A., Ph.D
- 14 Osbourn Alex. Barham
- 18 Quincey Jas
- 20 Rutter Augustus E
- 24 Piggott Percy & Douglas, journalists
- 24 Piggott Percy
- 26 Taylor Walt. Edwd
- 28 Gibson Miss
- 30 Taylor George
- 32 Smith Ernest Cranfield
- 34 Suzuki Tsukusea M.D
- 38 Saylor Miss
- Chesterton lane,** Magdalene st. to Chesterton rd.
- SOUTH SIDE.
- ST. GILES' CHURCH
- Howard Jsph. Jn. (Etheldreda)
- Laurie Ernest (Castlebrae & Braeside)
- Sorley William Ritchie Litt.D., F.B.A. (St. Giles')
- Sisters of the Community of the Holy Family (Sister Lillian Slater) (Hillside)
- 1 Fitzgerald Gerald M
- Chesterton road,** Chesterton la. to High st. Chesterton.
- NORTH SIDE.
- 3 Tingey Albt. Edwd. caretaker, Magdalen College hostel
- 11 King Herbt
- 13 Roff Arth
- here is *Hertford st*
- 15 Meadows Albt. Edwd
- 17 Roff Herbt. Downs
- 19 Darnell Mrs. E
- 21 Cook Jsph
- 23 Long-Innes Mrs
- 25 Frost Arth. Leslie
- 27 Siggers Jas
- 29 Wetherell Chas. Leonard, beer retrl
- here is *Alpha rd*
- 31 Moore Arthur
- 33 Brown Mrs
- 35 Howell Mrs
- 37 Waite Mrs
- 39 Giles Mrs
- 41 Lower Hy. M.A
- 43 Coulson Ernest Hugh
- 45 Parish Mrs
- 47 Stubbens Wm. Rowell
- 49 Stone Miss D. A
- 51 Wakefield Archbld
- 53 Young Women's Christian Association, Miss L.M. Littlewood, sec
- 55 Brown Miss A. M
- 57 Roper Arthur
- 59 Plowman Mrs
- 61 Youngman Harold Rowell M.D., M.R.C.S. eng., L.R.C.P. Lond. physcn. & surgn
- 61 & 90 Stevenson & Youngman, physens. & surgns
- Frost's Garage, motor engrns
- 65 Thurston Mrs
- 67 Potts Frederick William
- 69 Sanderson Mrs
- 71 Money Amos
- Ellis Mrs. H.G. (Carlyle lo)
- here is *Carlyle rd*
- 73 Bell Miss
- 77 Widdas Geo
- 79 Parnell Jn
- Cambridge Instrument Co Ltd. (The) (R.S. Whipple & C. C. Mason, joint managing directors)
- 81 Norman Stanley Josiah
- 83 Hard Mrs. A
- 85 Richardson Miss
- 87 Rogers Mrs. S. B
- 89 Currey Mrs. Maude
- 91 Storey Mrs. G
- 93 Adcock Miss
- 95 Parsley George William
- 97 Thurston Leslie
- 99 Wardale Geo
- 101 Charter Misses
- here is *Albert st*
- 103 Miller Benj. Wm. bldr
- 105 Metcalfe Fras. Gatward
- 107 Aves Chas
- 109 Dan Wm. Jn. Ph.D
- 111 Silk Benjamin
- 113 Wrigglesworth Mrs. L. M
- 115 Hughes Edwd
- here is *Croft Holme la*
- 117 & 119 Smith Alfd. Fredk
- 121 Roberts Rev. Arth. Chas. M.A
- Lloyds Bank Ltd
- here is *Victoria rd*
- 127 & 129 Portland Arms P.H.
- Reuben C. Elsdon
- here is *Milton rd*
- 133 Jiggins Mrs
- 135 Amyes Charles
- 137 Bell Fredk. Harry
- 139 Pegg Miss J. W
- 141 Doo Edward
- 143 White Mrs
- 145 Grant Gerald
- 147 May Frank
- 149 Brown Hy. Jas. motor coach propr
- 151 Sheldrick Joseph Albert
- 155 Chapman Misses
- 157 Keele Herbt. Wm. board-keelo ho
- here is *Springfield rd*
- 159 Negus Arth. paper hanger
- 161 Easy W. J. & Son, cab proprs
- 183 Ray Mrs
- 185 Clothier Mrs. B
- here is *Herbert st*
- 187 Fenton Regald. Jn
- 189 Cope Fredk
- 191 Traylen James
- 193 Bell Henry William
- 195 McGillivray John
- 197 Cross Miss
- 199 Whatling Fredk. Wm
- 201 Coulton Geo. Gordon M.A., Litt.D
- here is *George st*
- 217 Crisswell Mrs
- 219 Whitehead Wm. Hy. solict
- 221 Prior Miss
- 223 Amps Wm
- 225 Crisford Wm. Alex
- 227 Judge James
- 229 Fulton Mrs. E. M
- here is *Chesterton Hall cres.*
- 231 Slater Harry
- 233 Chapple Albert William
- Ewart L.D.S.R.C.S. surgn. dentist
- 235 Adams Rev. Canon Samuel Trerico M.A. [vicar of the Holy Sepulchre & rural dean of Cambridge]
- 237 Spalding Alex. Augustine
- 239 Stephen Alfd
- 241 Moore Mrs
- 243 Thatcher Noel O.B.E., M.A., LL.B
- 247 Hunt Harry Wm
- here is *Hawthorn way*
- 257 Cox Jn. Rd
- 259 Stevenson Ernest Harold
- 261 Lapham Wltr
- Newman Frank, gardener to R. C. Pierce esq
- Pierce Robert Cecil (Chesterton hall)
- SOUTH SIDE.
- 2 Hammond Mrs
- 12 Sinker Algernon M.A
- Strange John, boat builder
- Spring P.H. Sidney Henry Taylor
- Tivoli Picture Palace (Cambridge Cinemas Ltd. proprs)
- 18 Waldock Mrs
- 20 Butler Vincent Edmund, dentist
- 26 Miller Albert H
- 28 & 30 Barclays Bank Ltd. (sub-branch)
- 30B, Knightley Frank, fruiter
- 32 Hawkes Reuben, beer retrl
- here is *Victoria avenue* ...
- 34, 34A & 36 Mitcham Charles Nichols, draper
- 38 Taylor Herbt. fruiter
- POST, M.O. & TELEPHONE CALL OFFICE
- 40 Oxberry Miss Elsie, china dlr. & postmistress
- 42 Islip Wm. Keith, wireless accessories dlr
- 44 Freeman, Hardy & Willis Ltd. boot & shoe makers
- 46 Barker Sidney Fras. M.P.S. chemist
- 48 Westrope Thos. watch ma
- 50 Nash Harry Albt. perambulator dlr
- 52 Prior George Mason, btchr
- 54 Dye Chas. A. fishmng
- 58 Midland Bank Ltd. (sub-branch)
- here is *Trafalgar rd*
- 60 Hawkins G. P. Ltd. bakrs
- 62 Rowke Geo. Edwd. butchr
- 64 Onyett W. H. & Son, dairy
- 66 Arnold Miss Doris, ladies' hairdrrsr

68 Fenton Miss Lilian, shop-
kpr
70 Finch V. & R. confctnrs
72 Ison William J. cycle mfr
..... here is Montague rd
74 Grove Nursing Home
(Mrs. I. C. Nicholls,
matron)
76 Wood Mrs
78 Swain Chas
80 Durling's Saloons, ladies'
hairdrrsrs
82 Lavender George H
84 Nix Ernest
86 Moore George Edward
M.A., Litt. D
88 Turner Walter
90 Stevenson Claude Maberly
M.D., M.R.C.S. Eng.,
L.R.C.P. Lond. physician
& surgn
90 & 6r Stevenson & Young-
man, physcns. & surgns
Mills William Hobson M.A.,
F.R.S. (The Red house)
98 Thrussell Harry
100 Laird Andrew John M.D.,
C.M. medical officer of
health to Cambridge
Municipal Borough
102 Marsh Chas
104 & 106 Carmelite Convent
(Rev. Mother, prioress)
108 Norman Pepworth
110 Gray Sidney George
112 Farey Mrs
116 Rogers, Oakden & Walker,
physcns. & surgns
116 Rogers Fredk. Ernest
Woodham M.C., M.B.,
B.Ch., D.P.H. physcn. &
surgn
120 Ashfield Miss
122 Warman Henry
... here is De Freville aven ...
126 Leach Walt. Perry
128A, Venner Miss Ethel, fruitr
128 Marsh & Howard, butchers
130 Harvey Frank, butcher
132 Richardson Fredk. S.
confctnr
134 Burgess Miss
136 Gosset John Herbert de
Paz T
140 Kidman Fredk
142 Pearce Mrs
144 Stockbridge Wltr
148 Fabb Mrs
154 Walker Rev. Lewis M.A.
[vicar of Impington]
156 Howard Alfd
158 Edwards Geo. Alfd
160 Booth Mrs
162 Canning Cyril Victor
164 Cocks Mrs
166 Gallion Mrs
168 Tarrant Gerald Ph.D., M.A
170 Dix Edwd
172 Groom Philip
174 Smith Mrs. G. A
176 Phillips Jn. Harry
..... here is Haig rd
180 Heffer Ralph L
186 Lay John W
190 Parsons Wm. Jewell
192 Waddington Mrs
194 Bidwell Charles
196 Dunn Miss
198 Laurence Mrs
200 Webb Mrs
202 Geeson Albert
206 Barker Sydney
208 Bonnett Leonard

Christ's la. 70 St. Andrew's st.
1 Roe Roger, antique dealer
2 & 3 Ladds Percy Fredk. gro
4 Moore Rt. cutler

Christ's piece.
NORTH SIDE.
Lucchesi Frederick Herbert
(Milton house)
..... here is Pike's walk
Barnes Rev. Geo. G. [Metho-
dist] (Wesley manse)

Christchurch street, 13
Newmarket road.
1 Pitstow Geo. plumber
6 Rayner Miss Alexandra
Irene, teacher of piano-
forte
7 Franks Richard, decorator
9 Stonebridge Miss Blanche
Dorothy Mary, teacher
of music
19 Home of Mercy (Miss Agnes
Meeking, lady supt)
Brunswick Council School
(boys)

Church Rate Walk, Newn-
ham rd. to Newnham walk.
Mason Alfred Norman (Nor-
valcen)
Lander Edward, nurseryman

Church street, Chesterton,
2 High st. to 80 High st.
SOUTH-WEST SIDE.
6 Hopkins Mrs. Maud, shpkpr
Bell Miss (Manor house)
Mackennal Rev. William
Leavers M.A. (Chesterton
Vicarage)
..... here is Chapel st.

Crawshaw Rev. Jus. Edwd.
(Westerof)
Gray George Jn. (The Elms)
Bell Edward (The Acacias)
NORTH-EAST SIDE.

Reynolds Percy Geo. (Meadow-
croft)
ST. ANDREW'S CHURCH
METHODIST CHAPEL

NORTH-WEST SIDE.
Rickard Mrs. A. (Chester-
ton ho)
11 Pitt Geo. Harry Metcalf,
engrvr
11 Pitt Wm. Chas. motor
engnr
Mortlock Geo. B. bldr

City road, 38 Fitzroy street
to Prospect row.
EAST SIDE.
8 Goulding G. T. shopkpr
..... here is Grafton st
16 Leach Miss Nora E. millnr
23 Summerlin Jn. Harry, bakr
..... here is John st
WEST SIDE.

25 Lover Wltr. painter &
decrtr
25A, McDougal Hugh S. boot
ropr
25B, Howlett Arthur Walter,
shopkeeper
27 Leach Fredk. McLean, joinr
28 Cleverley Albt. Edwd.
watch mkr
36 & 37 Leach Barnett McLean
& Son, decorators
46 Worboys Mrs. Annie F.
beer retrlr
47 Cambridge Friendly So-
cieties' Institute,
W. Allen, sec
47 Cambridge Friendly So-
cieties' Medical Assoc.
George H. Kirkup, sec
54, 55 & 56 Thompson W. &
Son, house furnishrs

Clare road (Newnham Croft),
Barton road.
1 Wheldale Mrs
2 Valentine A. H. B. sc
3 Heywood Rev. Hugh C.
L. M.A
4 Marshall Horace Cecil M.A

Clarendon road, Brooklands
avenue to Fitzwilliam road.
NORTH SIDE.
4 Jeeves Fredk

SOUTH SIDE.
Renton Mrs. (Beecherof)
Harvey Rev. Wltr. M.A.
(Darley)
Campkin Mrs. (Ty Castan)
Campkin F. Sidney (Ty
Castan)
15 Haynes Wm. Housden

Clarendon street, from 13
Parker street to Orchard st.
EAST SIDE.
13 Plumb Mrs. E. F
19 Throssell Miss

WEST SIDE.
..... here is Orchard st
22 Wing Percy Albt. Jas. grocer
..... here is Earl st
27 Woolston Stanley
28 Ye Olde Crown & Sceptre
P.H. Jn. Rigelsford
..... here is Victoria st
35 Clarendon Arms P.H.
Richard William Owen
37 Bowness Thomas, grocer
40 Barrett Thomas Hayes

Cockburn street, 192 Mill
road to Argyle street.
EAST SIDE.
11 Hewish John, hair dresser
WEST SIDE.
Tracy Memorial Hall
20 Peck Chas. paperhanger
32 Jennings James, shopkpr

Coldham road, from Cold-
ham's lane.
Coldham Model Laundry
(R.C. Verrinder, proprietor)

Coldham's lane, Newmarket
road.
Barham Harry, brush mkr
..... here is Henley road
Cambridge Brick Co. Ltd.
brick mkr. (Capt. R. B.
Lucas, managing director)
... here the Railway crosses ...
244 Farren Mrs. K. teacher
of music
..... here is Coldham road
Greyhound P.H. Wltr. Will
Sandford
Pink Bros. licensed slaughtnrs

SOUTH SIDE.
..... here is Vinery rd
Fakes Arth. (Walsham)

Coleridge road, 278 Mill
rd. to 171 Cherryhinton rd.
EAST SIDE.
Romsey Council School
J. Holt M.A. master
..... here is Hobart rd
83 Fowler Mrs. Florence
105 Reed Wm. C
107 Hunting Percy Hy
109 Lewis Harry Jas
115 Corner Jn. M
117 Thorby Jn
119 Rider Chas. Wm
121 Dixon Leonard
123 Dorrington Mrs. Gertrude
Alice, midwife
125 Garner Fredk. Harry M.A

127 Bond Chas. Jas
128 Docking Alfd. Ernest
131 Lowry Wm. Jas
133 Leo Mrs. A
135 Cross Stephen Fredk
137 Weller Alfd. E
139 Davies Miss E. M
141 Abraham Jn. Edwd
143 Postgate Mrs
145 Billings Harold
147 Green Percy Geo
149 Bond Ernest
151 Buttress Saml
153 Stearn Frank Edwd
155 Sharp Jsph. A
157 Stonebanks Chas. Edwd.
Thos
159 Lawrence Thos
189 Pyle Rt
191 Sennitt Edwd

WEST SIDE.
Domestic Subjects Centre
(Education Authority)
Jackson Sidney R. (Ash
vale)
Howes Wm. Harry (Ivan-
hoob)
68 Dingle Miss Janet S.R.N.
visiting nurse
76 Bradley Chas. Thos
80 Ridgeon Rt
82 Stacey Benj. coal mer
88 Smith Albt. Edwd.
electrel. engr
90 Rawlinson Arth
92 Norman Edmnd. Berry
Recreation Ground
100 Leech Rt. C
102 Ridgeon Wm
104 Maltby Saml. Ethelbert
Jackson
106 Nash Arth. S. W

Collier road, Willis road to
Mackenzie road.

1 Drake Mrs. E. J
3 Wain Geo
5 Tupling Fred
7 Giles Wilfred Chas
9 Speller Mrs
11 Fenton Wltr. G
15 Dent Herbt
17 Bowman Arth
Cambridgeshire Technical
School (G. F. Rose M.A.
principal)
23 Irons Mrs
27 Stanley Miss
29 Simons Rd. A
31 Creese Hy. C
33 Dawson Percy H
35 Fenton Wm. Arth. M.A.
cantab
37 Digby Mrs
39 Harradine Mrs
Cambridge & County
School for Girls (Miss
A. Dovey B.A. head mis-
tress)

Coniston road, Cherry-
hinton road.
[No thoroughfare.]

13 Hodge Bernard
16 Atkin Mrs
Selby Jn. Geo. (Coniston)

Corn Exchange street,
Guildhall st. to Downing st.
NORTH-EAST SIDE.
1 Red Cow P.H. Arth. Jn. Quick
2 Pilbeam Regnld. hair drssr
3 & 4 Stearn Arthur William,
engraver
5 & 15A, Electric Wiring &
Repair Co. electrical
engineers
7 & 8 Fabb & Tyler Ltd.
printers
OAMBS. 5

CORN EXCHANGE STREET — continued.
 7 & 8 Cambridge Review
 9 Catling & Son, auctioneers
 10 National Farmers' Union, Cambridgeshire Branch, & the Cambridgeshire & District Farmers' Federation Ltd.
 Capt. R. Nicholson, sec
 10 Cambridgeshire & District Milk Recording Society (John S. Penicud, sec)
 11, 12 & 13 Headly & Edwards (Cambridge) Limited, engineers & Co
 Central Aid Society & Surgical Aid Association (Sidgwick rooms)
 15 Vail Wm. & Son, ironmngrs
 15A, & 5 Electric Wiring & Repair Co. electrical engineers
 Masonic Hall (Sir Isaac Newton's, University Lodge) (No. 859) (Sidney W. Loader, custodian)
 Footlights Dramatic Club
 ... here is St. Andrew's hill ...
 SOUTH-WEST SIDE.
 Anatomy School
 Coronation street. Pantons street to Hills road.
 EAST SIDE.
 Lacon E. & Co. Lim. brewers
 16 Dolphin. H. Herbert James Stacey
 Free Public Library Reading Room,
 Chas. Corn, custodian
 18 Daisley Mrs. Jane, shopkpr
 26 Maskall Percy, hair dresser
 29 Stubbs John, shopkeeper
 34A, Barber Alfred H. carpnt
 35 Gillingham Mrs. Martha, shopkeeper
 36 Capon Harry Ernest, shpkpr
 here is Hill's rd
 WEST SIDE.
 here is George st
 Ship P. H. B. Thorne
 here is Princes st
 58 Gates William Chas. tailor
 here is Bentinck st
 59 Marlen Mrs. Margt. shopkpr
 61 Munson Alfred, bricklayer
 Corpus buildings.
 See TRUMPINGTON STREET.
 Covent garden, Mill road.
 EAST SIDE.
 9 Frost Archbl. hairdrsr
 here is Mill st
 11 Six Bells P. H. Geo. Wm. Scott
 11A, Darlar Joseph William, sewing machine repairer
 here is Cross st
 Slingsby R. bldr. (yard)
 WEST SIDE.
 10 Walker Albt. E. boot & shoe repr
 St. Barnabas Boys' Club, A. Muirhead, treasurer
 Page Albert Edward & Sons, provision dealers (factory & office)
 Cowper rd. Cherryhinton rd.
 [No thoroughfare.]
 WEST SIDE.
 42 Flack G. painter & decrtr
 Cranmer road, Grange rd.
 SOUTH SIDE.
 1 Kumar H. H. Maharajah of Dharampur
 3 Haddon Alfred C. M.A. sc.D., F.R.S

5 Stanley Guy Wentworth
 7 Macaulay Francis S. M.A., D.Sc
 9 Hicks G. Dawes M.A., Litt. D., Ph.D., F.B.A
 11 Blanch Mrs
 13 Winfield Percy Hy. LL.D., B.A., J.P
 15 Allen Miss
 17 Barker Ernest Litt. D., D.Litt., LL.D
 19 Cook Arth. Bernard Litt. D
 21 Bateman Rev. Frederick Douglas M.A
 23 Bethune-Baker Rev. James Franklin D.D
 NORTH SIDE.
 2 Pertz Miss
 4 Boughey Rev. Anchtel Harry Fletcher M.A
 6 Dickson Mrs
 8 Knott Mrs
 Trinity College Lawn Tennis Ground
 10 Frost E. G. Gordon J.P
 12 Steel Anthony Bedford M.A
 14 Burnaby John M.A
 Cross street, Covent garden to Mawson road.
 9 Rix Wm. Gardiner, shopkpr
 here is Caius st
 6 Crown inn, Harold Geo. Oakley
 Cyprus road, 298 Mill road to Marmora road.
 35 Cook Wm. chimney sweeper
 De Frevillo avenue, 122 Chesterton road.
 [No thoroughfare.]
 WEST SIDE.
 1 Harnden Eric E
 3 Burbage Wm
 5 Searson Samuel
 7 Hanford Harold
 9 Liles Henry F
 9A, Winship Josph
 here is Montague rd
 11 Brady Mrs
 13 Scott Chas
 15 Stearn Arth. Wm
 15 Roast Wm
 17 Wilks Saml
 19 Dunn Mrs
 21 Jones Geo. Emrys F.S.M.C., F.I.O. consulting ophthalmic optician
 23 Steen Mrs. Peile
 25 Skinner William Edward
 27 Humm Henry
 29 Lingwood Charles William
 31 Bond Chas. A. S
 35 Daniel Ernest Hedley
 37 Wood Aug
 39 Besant Mrs
 41 Neve Herbt. Hy
 43 Cox Cecil Clifton
 45 Clark Charles William
 47 Markham Arthur George
 49 Spence Rt
 51 Reeve William
 53 Eraut Alexander M.A
 55 Hay John William Fraser
 57 Colbourne Mrs
 61 Howlett Mrs
 63 Goode George M.A
 here is Aylestone rd
 65 Smith Leslie
 67 Smith Chas. Denton
 69 Reed John William
 71 Bradbrook-Child Herbt
 73 Booth Ernest
 75 Morgan Mrs
 77 Cowles Miss
 79 Trallen Stephen
 81 King Alex. Geo
 83 Murfet Mrs
 87 Stearn Edward William
 89 Turner Hubert Edward

EAST SIDE.
 2 Woolf Arth. Harold A.S.A.A
 4 Collings Alfd. Ernest Tom
 6 Beale William Longley, accountant
 8 Johnson John
 10 Jacobs Rt. Edwd
 12 Key Horace H
 14 Moule Hy
 16 Giddens Fredk
 here is Montague rd
 18 Flack Harold B
 20 Moody Wm. Jn. Willson
 24 Hilton Professor Jn. M.A
 28 Dawson Miss
 30 Heffer Harry
 36 Arnold Henry
 here is Humberstone rd
 38 King Rev. Hy. Alfd. L.Th
 40 Canning Miss M. Averill
 42 Bansall Walt. Hy. M.A., M.B
 44 Tuck Harry
 46 Collins Mrs
 48 Dawson Sydney
 50 Farmer Thos. Wm
 52 Squires Percy J
 54 Kidd Franklin M.A., D.Sc. Lond
 56 Denny Harry Samuel
 here is Aylestone rd
 58 Pauley Sidney
 60 Scales Alfd
 62 Simpson Fredk. Gilbt
 62 Giordano Romlo
 64 Collen Miss
 66 Pate Herbert M
 68 Lucock Frank
 70 Scales Mrs
 72 Neve Arthur
 74 Collins Miss
 76 Campling Geo
 80 French Hy. Jarman
 82 Cooke Arth. Mason
 84 Horne Rt. Brand
 86 Hief Rudolf R
 88 Grant Frank
 Chesterton Preparatory School (Mrs. Ballars, head mistress)
 Derby rd. Cherryhinton rd. Layton & Leech (R.C. Leech), monumental masons
 Derby street (Nownham Croft), Barton rd. to Merton st.
 RIGHT SIDE.
 here is Nownham Croft st...
 7 Harwood J. & Son, bakers
 10 Paine Albert, tailor
 here is Merton st
 LEFT SIDE.
 17 Lambert Horace, builder
 18 Stanbridge Thomas Chas. monumental sculptor
 1A, Challis Mrs. Emily Clara, grocer
 Devonshire road, 114 Mill road to Tenison road.
 WEST SIDE.
 RAILWAY MISSION HALL
 Merriman Hy. J. motor garage
 1 Midland tavern, Henry James Merriman
 3 Kirkup George Harvey, watchmaker
 5 Fleet Albt. teacher of music
 20 Grover Lawrence Henry, french polisher
 28 Clarke Richard William
 30 Ground Horace Wm. tailor
 35 Nelson Thos. B. watch mkr
 40 Nunn & Curnwain, bldrs
 59 Watson William
 60 McPherson Chas. teacher of shorthand
 61 Patrick Mrs. Geo
 62 Rigg Ethelbert

63 Neal Charles F
 64 Miller Miss S. M
 EAST SIDE.
 LONDON, MIDLAND & SCOT-TISH GOODS YARD:
 Travis & Arnold, timber mers
 Downing pl. Downing st.
 St. Columba's Hall (Harold Geo. Dockrill, custodian)
 Department of Geography (Frank Debenham O.B.E., M.A. professor)
 Marshall Library of Economics (C. R. Fay, librarian)
 St. Andrew's Street Lecture Hall
 9 Pearson Robert J. chief constable of borough police
 Downing street, 30 St. Andrew's st. to Pembroke st.
 SOUTH SIDE.
 2 Whitehead Albt. Edwd. fruit
 Bowman's, automobile engineers (The Downing Street garage)
 7 Peters, Elworthy & Moore, accountants
 7 Cambridge General Cemetery Office (Bernard Leslie Peters, sec)
 15 Runciman Jas. P. G. M.R.C.V.S. veterinary surgn
 ST. COLUMBA'S PRESBY-TERIAN CHURCH OF ENG
 here is Downing pl.
 Sedgwick Museum of Geology (Prof. John Edward Marr D.Sc., F.R.S., F.G.S. Woodwardian professor of geology)
 Physiological Laboratory (Prof. Josph. Barcroft C.B.E., M.A., F.R.S., M.D., D.Sc)
 Psychological Laboratory (Prof. Fredc. Chas. Bartlett M.A., F.R.S. director)
 Squire Law Library & Law School (William Warwick Buckland M.A. regius professor of civil law)
 School of Agriculture (Frank Leonard Engledow M.A. Draper's professor of agriculture)
 Institute for Research in Animal Nutrition (Prof. Sir F. G. Hopkins M.A., F.R.S. consultant & F. H. A. Marshall C.B.E., sc.D., F.R.S. director)
 Institute for Research in Plant Breeding (Prof. Sir R. H. Biffen M.A., F.R.S. emeritus director)
 Botany School & Herbarium (Albert Chas. Seward sc.D., F.R.S. professor of botany)
 Museum of Archaeology & of Ethnology (Louis C. G. Clarke M.A., F.S.A. curator)
 Molteno Institute for Research in Parasitology (D. Keilin sc.D., F.R.S. Quick professor of biology, director)
 Low Temperature Research Station (Sir William Bate Hardy M.A., F.R.S. supt)
 ... here is Tennis Court rd ...
 NORTH SIDE.
 The Museums
 Medical Schools (W. Langdon Brown M.D. camb., F.R.C.P. Lond. regius professor of physic)
 here is Corn Exchange st.

Liddiard H. & Son, motor car garage
... here is St. Andrew's hill...
 13 Whitmore & Co. wine & spirit merchants
 14 Wolfe Miss M. teacher of piano
 51 Runciman James Greame M.R.C.V.S. vetnry. surgn
 Dental Manufacturing Co. Ltd. (The), manufacturers of dentl. requisites
 Faculty of English History Library (Basil Willey, librarian) (Norwich Union bldgs)
 University School of Music (F. McD. C. Turner M.A. sec.) (Norwich Union bldgs)
 University Musical Club (Norwich Union bldgs)
.. here is St. Andrew's st ...
Droster road, Harvey road.
 1 Winton Frank Rt. M.A., M.D.
 2 Durell Col. Arthur J. V. C.B., C.B.E
 2A, Anthony Hy. E
Earl st. 12 Emmanuel road to Clarendon street.
 SOUTH SIDE.
 3 Roberson Bros. motor engrsr
 NORTH SIDE.
 16 Buxton Sidney W. H. ladies' tailor
East road, Mill road to Newmarket road.
 SOUTH-EAST SIDE.
..... here is Petersfield
 BAPTIST CHAPEL
..... here is Bradmore st.....
 5 Tiger P.H. Wm. Jn. Hewett
..... here is South st
 9 Hardy Maurice, painter
 11 Hardy Ronald Inverness, sign writer
 15 Collins Geo. coffee rooms
 18 Blake Edwd. Thos. fruiter
 18 Asher Arth. Jas. beer retrl
..... here is Broad st.....
 19 Granville P.H. Ernest J. Hipkin
 20 Hastop Jn. greengro
 21 Kirkup George Harvey, watch maker
... here is School House la ...
 Barnwell Church School (girls & boys) (School House lane)
 22 Loker & Co. news agents
 25 & 26 Flitton Bros. cycle factors
..... here is Caroline pl
 29, 31 & 32 Ward J. & Sons, cycle agts. & dlrs
..... here is Norfolk st
 33 Renbro Wireless Service
 34-37 Lavender Geo. H. draper
 38 Lappage Arth. R. grocer
..... here is Brewhouse la
 39 Meadows Bros. motor cycle engrsr
 44 Long Chas. upholsterer Reading Rooms (branch of the Free Library), C. Lindsay, custodian
 56 Huntlea Chas. taxi-cab propr
 71 George IV. P.H. George Munns
..... here are Staffordshire st. & New st.....
 72 Cornwell Harvey, wardrobe dlr
 76 Holmes Philip, hairdresser
.. here is opening into New st..

81 Barbrooke Cecil D. grocer
 82 Smiths' & Wheelwrights' Arms P.H. Mrs. Ethel M. R. Lilley
 83 Rolfe James, beer retailer
..... here is Walton ter
 85 MacKay D. mechanical engineer
 85B, Reynolds Fred & Sons, who. confctnrs
..... here is Parker's ter
 86 Odell Alfred, wardrobe dlr
 92 West Alfd. Ernest
 93 Swann H. & A. Bros. Lim. land drain pipe manufacturers &c
 95 Gentle Samuel, coal mer
 101 & 102 Bloy Frederick William, blacksmith
..... here is Occupation rd.....
 NORTH-WEST SIDE.
 109 White Miss Mildred, tobecnst
 116 Pearson Arth. shopkpr
 118 Todd P. J. & Son, weighing machine reprs
 Silman Herbt. coach painter (Alexandriawrks)
 Alpha Box Works, box mfrs. (Brittania pl)
 Cambridge Brush Co. Ltd. brush mfrs. (Brittania pl)
 119 Britannia P.H. Joseph Day
 119 Day J. & Sons, blacksmiths
 120 Scott Albert, hairdresser
 Cambridge Working Men's Club & Institute, Geo. Clark, sec
..... here is Fitzroy st
 131 Brown & Co. (Outfitters) Ltd. clothiers
 133 Kefford Walt. J. cycle repr
 134 Thurston Sonny, fried fish dlr
 135 Pettitt Sydney, newsagt
 138 Wythe & Leach, carriage builders
 140 Mason Jn. Thos. registered common lodging house
 148 Smith Hy. greengrocer
..... here is Nelson st.....
 153 Child Jack, beer retrl
 154 Marshall Wm. J. music teacher
 Coulson & Son Limited, builders
..... here is Crispin st
 160 & 161 White Ribbon Temperance hotel (T. Lloyd Pritchard, mngr)
 163 Tucker Jspsh. dairyman
..... here is Gold st
 164 White Wm. J. refrshmnt. rms
 166 Rolfe Sidney Alfd. who. cnfr
 167 & 191 Tiplady Archie Wilfred, draper
 169 Green Montague, hair dresser
 170 Falcon P.H. Edwd. Harry Laughton
 170 Cambridge Albion Angling Society, V. Benton, hon. sec
..... here is Burleigh st
 172 Prior H. & Son, furniture dlrs
 173 to 175 French G. H. & Sons, corn merchants
 176 & 177 Bakers' Arms P.H. Fredk. Chadwick
 178 Newman Arthur, saddler
 179 Medcalf Harry, shopkpr
 180 Hall Sydney Marshall, confctnr
 181 Coulson Alfred Arthur Joseph, clothier
 182 Green Isaac, builder
 183A, Mac Fisheries Ltd. (garage)

183A, Anderson Geo. Miller, motor garage
 183A, Headley & Edwards (Cambridge) Ltd. mechanical engrnrs. (works)
 184A, Jeffery Henry, boot repr
 184 Lofts A. F. A.A.I. auctur (auction rooms)
..... here is Dover st
 186 Sylvester Arthur, confr
 186B, Wilkins Albert Edward, fried fish shop
 187 Matthews Horace John, hair dresser
 188 Parsonson Hy. basket ma
 188½ Hughes & Hughes, painting contractors
 189 Alhambra P.H. Harry Witt
 190 Nichols A.R. & Son, butchrs
 191 & 167 Tiplady Archie Wilfred, draper
 194 Bowyer Geo. Hy. motor engr
 195 Collins Herbt. refrshmnt. rms
 Drill Hall, head quarters 1st Cambs Regiment (Terr.) (Commanding Officer, Lt.-Col. C. V. Canning M.C.) & the 250th Field Co. R.E. (Commanding Officer, Maj. C. R. Bennett)
 Cambridgeshire & (Isle of Ely Territorial Army Association Office (H. S. Rogers, sec)
 Winton-Smith Ltd, provision manufacturer
Eden street, Elm street to Fitzroy street.
 WEST SIDE.
 2 Foster Mrs. Minnie, confctnr
 11 Taylor David, cabinet ma
 11 Taylor Miss Bertha, dressma
 EAST SIDE.
 48 Toy T. Sherratt
 48B, Frampton Hugh H. C. M.A. tutor
 55 Temple John, florist
 57 Davis & Co. monumental masons
 59 Holden Miss Mabel Hetty, dress maker
 Giles Wilfred Chas. billiard rooms
 73 Kirk Wm. G. H. motor engrnr
 Constable W. H. & Co. artists in stained glass
Elm street, Eden street to Emmanuel road.
 16 Osler Wm. bldr
 9 Underwood, Neech & Maltby, decrtrs. (yard)
 Rooke H. & Sons, bldrs. (yard)
Eltisley avenue, from Grantchester meadows to Grantchester st. Newnham croft.
 RIGHT SIDE.
 3 Moulton Norman Jn. insur. agt
 31 James Henry, tobaccoconist
 32 Weekes Stores, grocers
 LEFT SIDE.
 63 Dickerson Miss Anée, music teacher
Emery street, Mill road.
 EAST SIDE.
 1 Driver Harry, painter
 16 Daisley Miss Elsie L. insur. agt

Emmanuel rd. 1 Parker st.
 1 Reynolds Arth. Jn. chiroprpodist
 2 Dewberry Mrs
 3 King Frederick Augustus
 4 Scales Walt. paperhanger
 ST. ANDREW'S SUNDAY SCHOOL
 5 Brockett Mrs
 MEMORIAL UNITARIAN CHURCH
..... here is Victoria st
 7 Clark Albt. Edwd
 8 Winlove-Smith Miss Ethel Mary, teacher of dancing
 9 Meldrum Roy M.A.
 10 Webster Mrs. S
 11 Harwood Jesse
 12 Feetham Ernest Chas
..... here is Earl st
 14 Brown Frank R
 15 Casey Miss Ellen
 16 Newman Charles Matthew
 17 Golden Rose P.H. Saml. Birne
..... here is Orchard st
 18 Tebbs Mrs
 19 James Rev. William B.M.A.
... here is Elm st. & New sq...
Emmanuel st. 57 Regent st.
 1 Beales P. & Co. Ltd. coal & coke merchants
 2 & 3 Payne Henry Charles, stationer
 5 Cambridgeshire Society for the Blind (Miss D. K. Pearce, sec)
 7 Elite Dress Agency, wardrobe dlrs
 8 Woolston Stanley, antique dealer
Fair st. 22 Maid's causeway.
 WEST SIDE.
 1 Hurry Miss Marguerite, typist
 Laurie & McConnell, iron-mngnrs. (warehouse)
 EAST SIDE.
 6 Davis Vic, motor engineer
..... here is Fitzroy la
..... here is Willow pl
 11 Hopbino P.H.
 12 Baker Herbt. Thos. shopkpr
..... here is Salmon la
 13 James Walt. confctnr
Falcon yard.
 See PETTY CURY.
Felton street, Mawson road to Tenison road.
 NORTH SIDE.
 Gosbell Edwd. G. cycle agt. & dlr
Ferry path, 74 Chesterton road to river.
 1 Old Spring inn, Jn. Edwd. Moden
 4 Stubbens John, boot repr
Fisher's lane.
 See MAGDALENE STREET.
Fitzroy street, New square to East road.
 NORTH SIDE.
 1 Quality Shop (The) (F. B. Priest & Miss G. E. Reynolds), ladies' outfitters
 3 Suttle Frank, tailor
 5-17 Laurie & McConnell Ltd. general merchants
 19 & 21 Sturton J. A. Ltd. grocers
 23 Page Thos. & Son, bakers
 25 Summerfield W. J. & Sons, fruiter

FITZROY STREET—continued.
 27 Boots The Chemists
 29 British & Argentine Meat Co. Limited, butchers
 31 & 33 Bradley, Norman & Co. Ltd. pawnbrkrs
 35 Bradley, Norman & Co. Ltd. jewellers
 37 White Miss Evelyn, draper
 39 Henry & Co. grocers
 41 Dyson Miss Edith Annie, tobacconist
 43 Fitzroy Studios, photographers
 45 Pauline, draper
 47 Tarrant Mrs. Annie, confectioner
 49 Still Chas. grocer
 51 Springall Wm. H. baker
 { Balaam Arth. Geo. statnr
 Town Sub-Post & M.O.
 53 & Tel. Call Office (Telegrams are dispatched but not delivered)
 55 & 57 Morley Frederick & Co. Ltd. pawnbrkrs
 here is James st.....
 59 Whitelaw's Ltd. outfitters
 61 Liles Miss Florence Louisa, draper
 63 Liles H. F. leathr. mer
 Christ Church Mission Room
 ... here is Christchurch st ...
 71 & 73 Elliott & Langford, leather merchants
 87 Ison Nathan Rd. corn mer
 89 Carr Thos. Norris, boot repr
 here is Napier st
 91 Vince Mrs. Minnie, shopkpr
 93 Bull Horace, butcher
 95 Whitehead Wm. & Sons, fruiter
 97 Harding Percy Victor, shopkpr
 99 Ding Wm. Hy. boot repr
 111 Cornwell Mrs. Emily, coffee ho
 here is Wellington st.....
 121 & 123 Biggs A. & Sons, dairymen
 Fellowship House Unemployed Club (G. Hatchman, sec)
 137 Whitehead Jn. & Sons, greengros
 151 Stokes James, baker
 here is Severn pl
 Bedwell & Son, organ show room
 Cambridge Working Men's Club & Institute,
 Geo. Clark, sec

SOUTH SIDE.

2 Baker Herbt. Thos. tobacconist
 4 Fawkes Fras. R. refreshmnt. rms
 6 Evans Frank, clothier
 8 Freeman, Hardy & Willis Ltd. boot & shoe makers
 10 Lawfield William Boulton, confectioner
 12 Lovelock Alec, greengro
 14 Rosendale & Clamp, statnrs
 16 Matthews Fredk. hair dresr
 18 & 20 Tyler H. P. Ltd. boot & shoe mkr
 22 Taylors (Cash Chemists) London Ltd. chemists
 24 Sturt Wm. florist
 26 Pearks' Dairies Limited, provision dealers
 28 Paulette, ladies' outfitters
 here is Eden st
 30 International Tea Co.'s Stores Ltd. (T. G. Bane, mngr)
 32 Fitzroy Arms P.M. Reuben Elsdon
 36 Williamson J. W. & Sons Ltd. house furnisners

38 Thompson W. & Son, house furnisners
 here is City rd. & Burleigh st
 EDEN STRICT BAPTIST CHAPEL
 46 Cambridge & District Co-operative Society Ltd
 48 Legge Fredk. Wm. baker
 52 Marsh & Howard, butchrs
 54 Whitehead Albert Edward, fruiterer
 56 Stacey Sydney, fried fish shop
 58 Witham Fdk. wardrobe dlr
 here is Gold st
 64 Hawkins G. P. Ltd. bakers
 70 Verlander Fredk. Chas. hardware dlr
 72 Verlander Fredk. Chas. china & glass dlr
 74 & 76 Cartwright John Hawkins, hair dresser
 82 Gilbert C. G. & Sons, butchers
 84 Whitehead Harry & Geo. greengros
 88 Universal Sign Service
 92 Ancient Druids P.M. Frank Kimberley
 96 Fletcher Saml. B. dairyman
 100 Stearn A. E. & Son, wholesale grocers
 Odell Samuel, chimney sweeper (1 Eden cots)
 114 Linn Arth. picture frame mkr
 116 Anderson Chas. M. furniture dlr
 120 The Old English Gentleman P.M. Chas. A. Smith
 126 Hopkins & Son, fried fish dlrs
 here is Nelson st.....
 132 Langley Mrs. Frances Hannah, shopkpr
 138 Langrain Horace Sydney, tailor
 148 McCulloch Mrs. Ethel E. shopkpr
 158 Stokes George, refreshment rooms

Fitzwilliam road, Shaftesbury road to Clarendon road:

Rolleston Miss (Fitzwilliam house)
 Russell Thos. (Holmleigh)
 1 Stockdale M. S
 2 Nightingale B. C
 3 Thompson Miss E
 Cottage Orphan Home (Miss E. M.P. Rickett, matron)

Fitzwilliam street, 30 Trumpington street to Tennis court road.

SOUTH SIDE.
 8 Harris Rev. Donald Bertram M.A. [curate of St. Mary-the-Less]
 NORTH SIDE.
 15 Patrick Mrs. A
 16 Hankey Rev. Cyril Patrick M.A. [vicar of St. Mary the Less]
 Indian Students' Advisory Office (Rd. B. Whitehead M.A. advisor)
 18 Ellis Miss
 19 Crohill Herbt
 24 Hardwick Mrs

Flamsteed road, Rustal rd. [No thoroughfare.]

WEST SIDE.
 2 Kenward Harry S
 4 Rogers Edwd. J
 6 Scale Mrs. M. E
 8 Smith Cecil Jonas
 EAST SIDE.
 3 Pateman Geo. Hy
 7 Lummis Frank Wm

Free School lane, Bene't street to Pembroke street.

EAST SIDE.
 3 Clarke Ernest, picture frame maker
 Cavendish Laboratory (Lord Rutherford O.M., M.A., Cavendish professor of experimental physics)
 Mond Laboratory
 Physical Chemistry Laboratory (Thomas Martin Lowry C.B.E., M.A., D.Sc., F.R.S., F.I.C. professor)
 Museum of Zoology (C. Forster Cooper M.A. supt.; Fras. R. Parrington B.A. Strickland curator; A. D. Inms, sc.d. curator in entomology)
 Zoological Laboratory (John Stanley Gardner M.A., F.R.S. professor of zoology & comparative anatomy)
 Mineralogy Laboratory (Professor C. E. Tilley, ph.d. principal)
 Cambridge Philosophical Society (A. Hutchinson, M.A. master of Pembroke college, president)

French's rd. 186 Victoria rd. [No thoroughfare.]

30 Hancock Wm. A. ho. decortr
 here is Bermuda ter
 here is Bermuda rd
 French W. & Son, millers (gas) (Chesterton mills)

Fulbrooke road, Grantchester road.

LEFT SIDE.
 1 Willows Mrs
 3 Dick Arthur
 41 Haslop Wm. Rt
 45 Kipping Fredc. Barry Ph.D
 47 Smart Mrs. A. G

RIGHT SIDE.
 30 Francis Mrs
 32 Holmes Eric Gordon
 34 Saunders Harold
 38 Roberts Arth. Wm. Rymer M.A

Garden walk, 146 Victoria road. [No thoroughfare.]

WEST SIDE.
 15 Maw Miss
 29 Berry George, cab propr
 55 Pitcher Walt. coal dlr
 63 Allen Alfd. Edmnd
 EAST SIDE.
 36 Brown Jn
 40 Pratt Wm. Hy
 44 Waldock Jn. II
 46 Paterson Miss
 Pollard & Co. sweet manufacturers (Victoria works)

Geldart street, 179 Sturton street to St. Matthew's court.

12 Witt Harry, bricklyr
 George street, 201 Chesterton road to Milton road.
 45 Taylor Mrs

George IV. st., Coronation street to Union road.

SOUTH SIDE.
 1 Crown & Compasses P.H. Harry Swann
 here is Queen st

7 & 8 Creek Chas. D. shopkpr
 Craske Albt. J. baker

..... here is Union rd.....

NORTH SIDE.

Naylor Henry B. builder
 18 Naylor Hy. B. undertaker

Glebe road, Hills road.

SOUTH SIDE.
 100 Smith W. S
 Lewis Edgar S. (Cabour)
 Rogers John B. (Culver)
 Gwatkin Miss (Garden Lea)
 Dagut Harry (Hillel ho)
 Storr Mrs. (Perse School ho)

NORTH SIDE.

Duke Alfd. G. (The Laurels)
 64 Newman Geo
 95 Brignell Jn
 97 Tipper Geo. H
 Masters Frank R. (Meter)
 105 Drake Jn. C
 109 Stevenson Saml. J

Glisson road, 33 Hills road to Mill street.

NORTH SIDE.

1 Jennings Miss
 3 & 5 Hullack & Bond (Wholesale) Ltd. who. grocers
 7 Craft Mrs
 9 Lowman Saml
 11 Day Misses
 15 Tredgett Harry
 17 Jackson Leslie
 19 Kittridge Herbt. Hugh
 21 Few B. S
 23 Pont Wm. C
 25, 27 & 29 Lilley W. Eaden & Co. Ltd. furniture removers (warehouse)
 31 Jacob Wm. Newman, buildr
 33 Briggs Tom Gilby, teacher of the violin
 35 Dent Arthur John
 39 Rygate David Jn. B.A
 41 Lamb Fredk. Rt
 43 Johnson Miss
 45 Blott Frederick
 here is Gresham rd

..... here is Gresham rd

47 Ray Charles
 49 Russell Miss
 51 Wright Arthur LL.M
 55 Leech John Henry
 59 Walker Mrs. Arth
 61 Hymans Mrs
 63 Chapman Arthur
 65 Lamb Chas. Geo. M.A., sc.
 67 Glover Terrot Revealey M.A.
 71 Carliell Edwd. Fulcher
 73 Liddiard Henry
 75 Lefanu B
 77 Hughes Chas
 79 Scarr Miss
 81 Cambridgeshire Football Association (C. H. Denant, hon. sec)
 83 Daisley Thomas Robert
 85 Cole Mrs
 87 Hayward Brothers, tent & marquee makers
 91 Bowles Edwd. Wm. harness mkr

..... here is Cross st.....

SOUTH SIDE.

2A, Woodward Miss Hilda, confectioner
 4 Starn Arth. Edwd
 6 Hayward Thomas Walter
 8 Hunnybun Miss
 10 Morgan H. F. B. O. A., F. S. M. C. eyesight specialist
 12 Campkin Bernhard
 24 Schneider Mrs
 16 Hillier Miss

18 Church Pastoral Aid Society (Rev. E. A. B. Royds M.A. organising sec)
 18 Royds Rev. E. A. B. M.A.
 20 Malt Frank, dentist
here is Lyndewode rd.....
 Beales Barnett Wm. J.P. (Blantyre)
 26 Hayward Miss
 28 de Lisle Mrs
 30 Chapman Mrs. Kenneth, music teacher
 32 Buckwell Mrs
 34 Harris Mrs
 38 Fordham Frank W
 42 Bocoek Misses
 44 Plaistowe Frns. Giffard M.A.
 46 Bullock James Henry M.A.
 50 Griffin Rev. Rd. Clarke
 52 Neale Archbld. Percy
 54 Woodhead Lady
 60 Warwick Geo
 62 Hitchcock Rev. Aldous Edwd. North M.A., hon. C.F. [rector of St. Botolph's]
 64 Johnston Thomas
here is Cross st.....
Gloucester st. 83 Castle st.
 [No thoroughfare.]
 Disabled Soldiers' Workshops Ltd. basket mkr
 25 Lobb Hy. Borlase, plumb
 Ridgeon Harold, bldr
 West's Garage, motor engr
 Severs R. I. printer
Godesdone road, Newmarket road.
 WEST SIDE.
 1 Morley Percy, shopkpr
 Godesdone Motors, motor garage
 EAST SIDE.
 Clark & Sons, bldrs. (Abbey Building works)
Gold street, 19 Fitzroy st. to East road.
 WEST SIDE.
 11 Woods & Son, mineral water manufacturers
 14 Parker Allen, boot maker
 16 Kirkup Bert, chimney sweep
 32 Hinson William Warren, boot repairer
 EAST SIDE.
 here is Crispin st
 38 Gibbins George, dairyman
 Baldry Jack N. mineral water mfr
 40 Sovereign P.H. Wm. J. Turvey
 50 Rabbit P.H. John Edward Beeson
here is Eden pl.....
 51 Darlar Chas. boot repairer
Gonville place,
 Parker's piece (East side).
 2 Gurney Miss A. Mabel M.B., ch. b. edin., D.P.H. camb
 3 Rayner Mrs
 Gross Col. Rt. F. D.S.O. (Gonville lodge)
Gothic street, from Saxon street.
 [No thoroughfare.]
 1 Webb Miss Alice, shopkpr
Grafton street, Adam & Eve row to City road.
 1 Maltby Albert & Sons, robe makers
 9 Austin Arth. piano tuner
 Cambridge & District Boy Scouts' Association (B. Gourley, hon. sec)

15 Nightingale Wm. Mark, haulage contrctr
 23 Brown Mrs. Chas. Hy. shopkpr
 26 Woolston Sidney Louis, whitesmith
Grango road (Newnham), Barton road.
 EAST SIDE.
 2 Webb Herbt. Chas. M.A., LL.B.
 4 Gardiner Mrs
 6 Pyo Harold J
 8 Goodman Geoffrey B.A.
 10 Mansfield Wilfred
 16 Atkinson Basil B.A.
 ... here is Sidywick aven ...
 Selwyn College (Rev. Geo. Ernest Newsom M.A. master)
 38 Brock Charles, artist
 40 Ackers Misses
 42 Reid Mrs
 here is West rd
 48 Adrian Edgar Douglas M.A., M.D., F.R.C.P. F.R.S.
 50 Essex Rev. Edwd. Claude M.A. (vicar of St. Mary the Great with St. Michael)
 Clare & Trinity Tennis Courts (Arthur Twinn, keeper)
 ... here is Burrell's walk ...
 56 Hiam Sir Frederick
 58 Powell Rev. Canon Chas. Lacy Hulbert M.A.
 60 Longland Rev. Ernest Harry M.A.
 62 Outlack Col. Wm. Philip M.A., T.D., D.L.
 WEST SIDE.
 1 Woods & Nourse, physens. & surgns
 1 Nourse Hy. Edwd. M.B., ch. b. physcn. & surgn
 3 Francis Walter Hamond M.A.
 5 Hardy Sir William Bate M.A., F.R.S.
 7 Leaf Charles Symonds B.A.
 9 Buckland William W. M.A., LL.D., F.B.A.
 11 Clay Charles Felix M.A.
 13 Barcroft Joseph C.B.E., M.A., B.Sc., M.D., F.R.S.
 19 Missionary School of Tropical Disease & Hygiene (H. J. Orr-Ewing M.C., M.D., F.R.C.P., M.R.C.S. Eng. director)
 21 Richards Harry M.R.C.S. L.R.C.P. physcn. & surgn
 23 Colson Francis Henry M.A.
 25 Benians Ernest Alfred M.A.
 ... here are Selwyn grdns ...
 29 Dennis-Jones Rev. Basil O.B.E., M.A., hon. C.F.
 31 Wilson Jas. Thos. M.D., F.R.S.
 Middleton Josph. R. (Pinehurst lodge)
 37 Myers Mrs. L. H.
 39 Archbold William Arthur Jobson M.A., LL.B.
 here is Crammer rd
 43 Hoskins Rev. Sir Edwyn Cloment bart. M.C., M.A.
 University Football Ground (Daniel Hayward, keeper)
 University Rifle Range
 49 Wood Jn. A. H. D.S.C., M.C.
 here is Herschel rd
 Clark Edward Mellish (Binnbrook)
 here is Adam's rd
 Trinity College Cricket Ground (Thomas David Challis, groundsman)
 63 Wordie James M. M.A.
 65 Peel Talbot M.A.
 67 Emerson Mrs

69 Conyngham Col. Sir Gerald Ponsonby Lenox F.R.S.
 71 Hopkins Sir Fredk. Gowland M.A., D.Sc., F.R.S., F.R.C.P.
 73 Lloyd Albt. Hugh Ph.D., F.S.A.
 75 Reid Douglas G. M.A., M.B., ch. B.
 77 Parsons Frank Bett M.A., M.D., M.R.C.P. Lond., M.R.C.S. Eng. physcn
Granta place, from Little St. Mary's la. to Mill la.
 Long Leonard, upholsterer
 Cambridge University Harc & Hounds Club (Rd Cowburn, hon. sec)
Grantchester meadows (Newnham Croft), from Grantchester street.
 LEFT SIDE.
 54 Sandbach Frns. Hy. M.A.
 92 Blythe Mrs
 102 Bartholomew Mrs. E
 Cambridge University Swimming Club Bathing Sheds
 RIGHT SIDE.
 117 Souper Mrs
 115 Makings Miss
 113 Norman Rev. Canon Wm. Haswell M.A.
 111 Fay C. Ryle
 109 Laidlaw Mrs
 107 Roe Miss
 99 Williams Rev. Canon Arth. Lukyn D.D.
 ... here is South Green rd ...
 ... here is Marloee rd ...
 ... here is Eltisley av ...
Grantchester rd. Barton rd.
 RIGHT SIDE.
 Alpha Tennis Club Ground
 4 Scratton Mrs
 16 Quiggin Mrs
 10 Stephenson Mrs
 12 Shove Gerald Frank M.A.
 14 Hawes Mrs
 16 Coulson Harry
 18 Masina Manekjihormasji
 20 Brown Chas. M
 22 Smyth Miss
 24 Bodger Miss
 26 Copleston Wm. (Sunnyend)
 40 Glover Miss
 here is Fulbrooke rd.....
 42 Rule Jn. Wm. Edwd
 50 Pate Miss
 50 Eley Miss
 LEFT SIDE.
 Morris Wm. (Sabrina)
 7 Myers G. Norman M.Sc. M.D., Ph.D., A.I.C.
 Birks Mrs. (Birkholme)
 here is Selwyn rd.....
 Maynard Walt. Geo. (Selwyn corner)
 Farr Bert Rd. (Whitecroft)
Grantchester st. (Newnham Croft), Barton rd. to Granchester meadows.
 RIGHT SIDE.
 1 Mann Fredk. Geo. Ph.D., sc. D
 Cambridge & District Co-operative Society Ltd. (Branch No. 9)
 ... here is Newnham Croft st...
 13 Wallman Chas. cars for hire
 Cornwell Mrs. Mercy Mary, stationer
 SUB-POST, M.O. & TELEPHONE CALL OFFICE (telegrams despatched but not delivered)

25 Rumble Mrs. Alice, shopkpr
 27 Stubbens Herbt. boot repr
 31 Baker Elliott
 here is Merton st.....
 Barber Rev. Wm. T. A. D.D. (The Porch)
 here is Eltisley aven.....
 37 Hoppett Frank Mathison
 LEFT SIDE.
 here is Owlstone rd
 here is Chedworth st.....
 Council Infants' School
 36 Cousins Chas. butcher
Great Eastern street, 131 Mill road.
 [No thoroughfare.]
 WEST SIDE.
 1 Twinn Brothers, builders
 21 Perry Fredk. John, tailor
 33 Bell & Bowles, painters
 EAST SIDE.
 14 Creek Mrs. Mary Ann, shpkpr
Green street, 46 Sidney st. to Trinity street.
 NORTH SIDE.
 2 Gowar Frank, tailor
 3 George R. E. & Co. tailors
 5 Cox Herbt. hairdrrsr
 8 Volunteer P.H. Harry Victor Gould
 9 Christmas William & Son, bakers
 9 Christmas Miss Ruth, teacher of dancing
 9 Digby Reece, tailor
 10 Gray John P. & Son Ltd. bookbinders
 12 Whitehead Leonard, hair dresser
 here is Gifford pl
 here is Trinity st
 SOUTH SIDE.
 23 Elliston & Sons, boot reprs
 24 Flack R. C. & Co. (G. F. Reynolds, propr.), tailrs
 24 Health Food Stores, grocers
 32, 33, 34 & 35 Tansley Typewriter Co. typewriter dealers
 32, 33, 34 & 35 British Rebuilt Typewriter Co. typewriter mfrs
 37A, Ellams Duplicator Co. Ltd. duplicator machine mfrs
 37 Bacteriological Laboratory (W. Henwood Harvey M.D. borough & county bacteriologist)
 41 Crysedo, robes
 here is Sidney st
Green End rd. Milton rd. to High st. Chesterton.
 EAST SIDE.
 40 Garwood Jas. shopkpr
 56 Stanley Fredk. Geo. shopkpr
 WEST SIDE.
 71 Richardson Herbt. bldr
 here is Kendal way
 THE SHIRLEY SCHOOL
 167 Box Maurice, baker
 here is Scotland rd
Gresham road, Granville place to Glisson road.
 EAST SIDE.
 3 Chadwick Miss
 University Cricket Club Ground,
 Danl. M. Hayward, curatr
 University Tennis Club (J. T. Baines, president)
 University Athletic Club (R. S. Woods M.A., M.D. president & treasurer)
 OAMBS. 3†

GRESHAM ROAD—continued.

WEST SIDE.

- 2 Franklin Harry
4 Briscoe Misses
5 Wyatt Rev. Josph. Light M.A.
6 Cooper Miss

..... here is Harvey rd

..... here is St. Paul's rd

- 7 Tebbutt Lt.-Col. Louis
T.D., D.L., J.P

Guest road, Mill road to
Collier road.

WEST SIDE.

- 1 Banham Miss
3 Brown Orris
5 Reeds Mrs
7 Hill Miss I. B
9 Johnson Miss S. M
11 Walker Mrs
13 Starte George Sidney
15 Graham Miss
17 Hill Mrs
19 Davis Mrs. M
21 Dixon Misses
23 Blackburn Misses

EAST SIDE.

- 2 Jungling Mrs
4 Hill Rowland
6 Warland Mrs
8 Bennett Mrs
10 Chandler Miss
14 Gilbert Frank Willie
16 National Society for the
Prevention of Cruelty
to Children (Chas. Rt.
Cooke, inspector)
18 Tomlin Mrs
20 Shedd Mrs. S
22 Wright Arth. E
24 Palmer Fredk. Jn
26 Day Fredk

Guildhall chambers.

See GUILDHALL STREET.

Guildhall pl. Guildhall st.

UNIVERSITY ROMAN CATHOLIC ORATORY (Rev. Alfd. Gilbey M.A.) (Fisher ho)
Pointer Alfred J. billiard rms
Fordham Albert J. taxi-cab proprietor

Guildhall street, Wheeler street to Market hill.

WEST SIDE.

GUILDHALL & MUNICIPAL OFFICES:

Kemp Cecil Herbert, solicitor & town clerk
Emburey A. G. F.S.A.A., F.E.S. borough treas
Teasdale Geo. Wm. M.I.M. & C.Y.E., P.A.S.I. borough surveyor
Laird Andrew John M.D., C.M. Glas., D.P.H. Camb. medical officer of health & school medical officer
White Chas. senior sanitary inspector
Lodge James, school attendance officer
Gray William Arth. building inspector
Clark H. G. collector of market tolls

EAST SIDE.

..... here is Corn Exchange st...
Warden Insurance Co. Ltd. (branch office) (H. O. Talbot, resident sec)
The Northern Assurance Co. Ltd. (C. W. Lamming, branch sec)

London & Scottish Assurance Corporation Ltd. (J. MacDonald, local mngr)
Whitehead, Todd & Barr, solctrs. (Guildhall chmbrs)
Webb Hubert Coote, corn mer. (Guildhall chambers)
Rule Jn. Wm. Edwd. clerk to Cambridge Borough Assessment Committee (Guildhall chmbrs)

..... here is Guildhall pl.....

9A, Forum Cleaners & Dyers Ltd
9A, Betts Miss Margt. ladies' hairdrrsr
Musk & Co. butchers
10 Morley & Co. wine & spirit merchants
10 Dolamore Ltd. wine mers
..... here is Petty Cury

Gwydir street, Norfolk st. to Mill road.

WEST SIDE.

15 Page Albert Edward, jun. butcher
17 Smith Tom, fried fish shop
23 Ambrose Harry Edmund, builder
29 Biggs A. & Sons, dairy
45 Gwydir Arms P.H. Mrs. Amelia Newinan
47 Esgate John Wm. shpkpr
67 Rewell Hy. fried fish shop
69 Elles Conrad, confctnr
79 Moule Arthur, upholsterer
87 Sutcliffe Richard, beer ret
103 Brewers' Arms P.H. Alfred Richardson

135 Hoppit Fredk. Harry, grocer
139 Wosencroft Wm
141 Boggis Jn
145 Lambert Mrs
147 Ablitt Mrs
149 Reynolds Mrs
151 Wallis Miss Edith M. L. ladies' hairdrrsr
153 Hard Jack
165 Kent John & Sons, slaters Dale's Brewery

EAST SIDE.

FIRE ALARM

1A, Green & Rumble, grocers
6 Webb Mrs. Vernon, statnr Beaconsfield Club,
Fredk. J. Howlett, sec

..... here is Milford st

22 Alexandra Arms P.H. Wm. Jn. Russell
32 Moden Bert, motor car repr
52 Wallman Jn. motor cab propr
62 Somerlite Ltd. oil mers
64 Brown Robert Charles, hardware merchant
74 Moritzi Christian, baker
134 Mears George, motor car proprietor

..... here is Hooper st

144 Savidge Leonard, grocer
144A, Kerry John W. boot dlr
148 Bigg G. E. printer
156 Axam Thomas, insur. agnt
180 Sons of Temperance Friendly & Approved Society (Harold E. F. Pateman J.P. sec)
182 Linsdell Harold A.L.C.M., L.L.C.M. teacher of music
184 Legge Dennis

Borough of Cambridge Public Baths (Geo. Wm. Teasdale M.I.M. & C.Y.E., P.A.S.I. borough survyr)

Haig road, Chesterton, from 176 Chesterton road to Montague road.

EAST SIDE.

38 Haddow Saml. Jas
42 Mills Alan Bailey

WEST SIDE.

31 Burley Herbt

Hale street, 73 Searle st. to Clare street.

9 Andrews Fredk. boot repr

Halfax road, 100 Huntingdon rd. to Richmond rd.

NORTH-WEST SIDE.

1 Pratt W. H. & Son, bakers
5 Perry Miss Edith, dress ma
17 Lewis C. J. C. & Co. electrl. engnrs

SOUTH-EAST SIDE.

18 Smith Chas. decrtr
30 Jarvis I. & M. ladies' out-fitters
52 Mathie & Pettit, builders
56 Wroe Harry, ladies' tailor

Hardwick street (Newnham Croft), Barton rd. to Merton st.

RIGHT SIDE.

..... here is Newnham Croft st...
Castle Mrs. Annie, University boarding ho. (Hardwick cott)
Newnham Croft Institute, S. Duller, sec

Hartington grove, Hills road to Cherryhinton road.

NORTH SIDE.

21 Chater Augustus B
23 Maloney Edwd. Hy
31 Longman George
33 Aldiss Mrs. H. L
35 Currie Mrs
39 Titmou Percy
41 Rumsey Frederick
43 Hutt Fredk. P
45 Attwood Chas
47 Brown Mrs
51 King Albert Edward
53 Bell Arth
55 Sears Chas. Hy

..... here is Rock rd

Gamlen Miss Grace E. preparatory school

SOUTH SIDE.

22 Newman & Sons, undrtkrs
..... here is Rock rd

66 Smith Arth. J. decrtr
70 Wellman Gordon Menzies
72 Sales William
Forum Cleaners & Dyers Ltd
74 Martin Wm. Beaumont
76 Turner Mrs
78 Hodgson William Henry
80 Johnston Mrs

Harvey road, Hills road to Gresham road.

SOUTH SIDE.

1 Foxwell Herbert Somerton M.A., F.B.A
2 Flitton Mrs
4 Barclay Rev. Geo. M.A. [Presbyterian]
5 Tilley C. E
6 Keynes John Neville sc.D
6 Keynes Mrs. F. A. J.P
9 McNair Arnold Duncan C.B.E., LL.D

NORTH SIDE.

10 Charlesworth Mrs
11 Tampole A. McG. C
12 Nicholson Reynold Alleyne M.A., Litt.D
..... here is Drosier rd.....
13 Tabrum Ashley O.B.E., LL.M

Hawthorn way, 247 Chesterton road to Milton road.

... here is Chestnut grove ...

103 Allen Rupert Wm. sign writer

Hemingford road, 231 Mill road.

[No thoroughfare.]

WEST SIDE.

... here is St. Philip's rd ...
73 Baker John Alfred, tailor
75 Goodrum E. R. & Son, dairymen
103 Reed Albt. Victor, grocer
121 Matthews Arth. Wm. electrl. engnr

EAST SIDE.

METHODIST SUNDAY SCHOOL
Wheeler Albt. Hy. motor engnr. (Hemingford ho)
2 Holland Chas. coal mer
... here is St. Philip's rd ...
52 Searle Fredk. Wm. grocer
..... here is Romsey rd

Herbert street, 185 Chesterton road to Milton road.

WEST SIDE.

29 Buck George, grocer

EAST SIDE.

24 Brignell Jas. bldr
54 Mills Mrs. E. M

Herschel road, Grange rd.

Goodhart Arth. Lehmann M.A., LL.B. (Herschel ho)
Rowe Jn. W. F. (Huntly)
5 Ewing Sir Jas. Alfd. K.C.B., F.R.S., Hon.D.Sc., D.L., J.P

7 Spittle Jn. Trevor O.B.E., M.A., A.M.I.C.E
Parker Capt. Roger M.C., M.A., D.L. (Thorney-creek)
Hope Lady (Binsted)

Hertford st. 15 Chesterton road to St. Luke's street.

NORTH-EAST SIDE.

..... here is East Hertford st ...
8 Mathie Edgar Hy. boat bldr
80 Duncombe Leonard Owen, grocer
84 Stearn Stuart Fdk. carpntnr

High street (Chesterton), Chesterton road to Green End road.

NORTH SIDE.

27 Bowling Green P.H. John Waller
39 Lanro Cycle Works, cycle agts
Bell Edwd. & Son, corn mers

..... here is Union la

63 Wheatsheaf P.H. Mrs. Charlotte L. A. Rand
69 Boyton & Wright, drapers
69A, Jacobs Arth. grocer
81 Wilson Sidney, fruit
93 Hayward Mrs. Eliza, shpkpr
111 Driver Harry, hairdrrsr
115 Plumb John, beer retailr
117 Tyler Fredk. W. cycle dlr
119 Salisbury Jn. boot mkr
143 Impey William, baker
145 Brown Horace, farmer
St. Andrew's Schools

167 Yorkshire Grey P.H. Walter Tyler

SOUTH SIDE.

..... here is Church street.....
6 Williams Mrs. Kate Alice, newsagt

8 Cottage Mrs. Gertrude,
beer retrlr
43 { Bailey Frank Arthur,
& stationer
50 { POST, M. O. & TELEPHONE
CALL OFFICE
52 Clarke Mrs. Angela, grocer
54 Haymakers, H. Rt. R. Hogg
..... here is Chapel st
56 Cambridge & District Co-
operative Society Ltd
66 Eastmans Ltd, butchers
Webb Hardress Hy. Tok-
ley, baker
..... here is Church st
96A, Radford Arth. fried fish
dlr
..... here is Thrift's walk.....
Speed Geo. firewood mfr.
(7 Thrift's walk)
100 Stanley Edwd. shopkpr
106 Bye Thomas Hy. shopkpr
..... here is Ferry la.....
..... here is Water st.....

Highworth avenue, 145
Milton road to Leys road.

NORTH SIDE.

1 Sanderson Wm
3 Peacock Miss (The Cross-
ways)
5 Pigott Miss
7 Wallis Walter Richard
9 Hildred Benjamin M
11 Lawson A
13 Muir Chas. M
17 Howe John
19 Howe Spencer
21 Osbourn Alexander R
23 Groom Bernard W
27 Sellick Edwin Jn
29 Packer Harold Jn
31 Kent William, slater
33 Brown George
35 Kendal Edmund
43 Muggleton Fredk. Wm
47 Redgwel C. Hy
51 Collins George William
53 Williams Arth
57 Smale Rd. Jn
61 Filby Alfd. G

SOUTH SIDE.

2 Hawkes Walter
4 Stranks Albt
8 Reed Alfred Henry Herbt
10 Minister George
12 Hawkes Jn, electrician
14 Rooks Reuben
16 Bruce Miss
16 Cooper & Reed, physens.
& surgns
18 Butler Miss
20 Stevenson Joseph W
22 Wisbey Mrs
24 Onyett Douglas Ernest
26 Taylor Harold
28 Guy Mrs. S. L
30 Dell Fredk. Walt. Jn
32 Walker Fredk. Jsph
34 Pink Herbt
36 Clarabut Robert
40 Sturton David
44 Bassett Isaac
46 Webb George William

Hills avenue, Hills road to
Hinton avenue.

SOUTH SIDE.

84 Borer Oscar
82 Parsons William Albert
James
42 Horne Jack
40 De La Londe Mile. teacher
of languges
..... here is Baldock way.....
18 Chater Bertram
16 Marshall Mrs
14 Peake Austin Hy. M.A
12 Robinson Herbt
10 Potter Cyril

6 Lennard Mrs
4 Strangeways Mrs
NORTH SIDE.
27 Lewis Walt
25 Stockdale D. M.A., Ph.D
23 Skipper Chas. Fredk
17 Fleming Capt. R. S. T
7 Francis Ronald F
1 Almond Mrs

Hills road, Regent street to
Borough boundary.

SOUTH-WEST SIDE.

..... here is Lensfield rd
ROMAN CATHOLIC CHURCH
OF OUR LADY OF THE
ASSUMPTION & THE
ENGLISH MARTYRS
Marshall Very Rev. Canon
James Bernard M.C.,
M.A. [Roman Catholic]
(Rectory)
Ketterer Rev. Jn. Jsph.
[Roman Catholic] (The
Rectory)
MacGregor Rev. Chrstphr.
Geo. M.A. [Roman
Catholic] (The Rectory)
Mulleth Rev. Jas. Hugh
M.D. [Roman Catholic]
(The Rectory)
2 Rayner & Starte, dentists
2 Rayner Archibald S. dentist
2 Starte Geo. Sidney, dentist
..... here is Union rd.....
6 Templeman Frank
8 Weston William Henry
M.D., C.M. phys. & surg
10 Beale Misses
12, 14 & 16 Ministry of Pen-
sions (Eastern area
office) (G. E. Clayton,
officer in charge)
12-16 Hanger J.E. & Co. Ltd.
artifcl. limb mfrs
16 Blatchford Chas. & Sons
Ltd. artifcl. limb mfrs
16 Desoutters Bros. Ltd.
artifcl. limb mfrs
16 & 18 Bird Bolt temperance
hotel, Jsph. Wm. Hall
20 Geoffrey & Armstrong,
confctnrs
22 & 33 Nicholes Arth. costumr
24 Oakeshott Nichl. Jsph. M.A
26 Hawkes Percy, dentist
..... here is Coronation st.....
28 Driver Harold Samuel,
stationer
30 Field Ernest H. M.P.S.
chemist
32 Peck Geo. & Son, fishmngrs
34 Watson Cyril, pork butcher
40 Bolton Brothers (T. G. &
W.), furniture removers
42 Brown V. E. & V. E. iron-
mngrs
44 Bull J. M. & Son, dairy
46 Ward Jacob Eustace,
tobecnst
48 Eastmans Ltd. butchers
50 Drake John Cecil, fruiterer
52 Turner Mrs. P. M. confctnr
54 Cambridge & District Co-
operative Society Limited
..... here is Russell st
56 Tupling Frdk. hardwre. mer
58 Drake Harold, motor cycle
engnr
60 Cambridge Light Car Co.
motor car dlrs
62 National Cash Register
Co. Ltd
64 Adkins Wm. Jas. butcher
66 House of Commons P.H.
George Clifford Lines
68 Lambert Mrs. Harriet
Emily, tobacconist
70 Waits Byron Thomas, tailor
METHODIST CHAPEL
..... here is Norwich st

72 Dorset Temperance Hotel,
Jn. Hutchinson
74 Anthony (Cambridge) Ltd.
potato mers
..... here is Bateman st
Botanic Gardens Allotmnts
92 Reynolds Thos
94 Apthorpe Mrs
98 Chalk Mrs
100 Post Office Telegraph En-
gineers' Office (John
F. Lamb, supt, engineer)
104 Heffer W. & Sons Ltd.
printers
106 Crown P.H. Harold
Edgar Cocks
108 Osborne Arms P.H. Herbt.
George Watling
110 Cousin Alexandre
112 & 114 Eastern Counties
Omnibus Co. Ltd
Botanic Gardens Allot-
ments
Cambridge Royal Albert Be-
nevolent Society's Homes
... here is Brooklands aven ...
L. M. & S. RAILWAY
BUILDINGS:
L. M. & S. Rly. Goods Office
Douglas & Co. (Meat Im-
porters) Ltd
Hardy Bros. coal mers

Fry J. S. & Sons Ltd.
(distributing depot)
Cadbury Bros. Ltd. (dis-
tributing depot)

128 Portage E. & Co. Ltd.
who. fruit mers
..... Railway bridge here
Macfarlane, Lang & Co.
Ltd. biscuit mfrs. (L.
M. & S. Rly. catl sidings)
Atco Motor Mower Service
Depôt, lawn mower mfrs
Laurie & McConnal Ltd.
(agric. implement dept)
Lloyds Bank Ltd. (sub-
branch)

142 Scott W. & Son, Ltd.
house decrtrs
142 Cambridge Window Clean-
ing Co
144 Hawkins G. P. Ltd. bakers
146 Moss Walter, cycle dlr
..... here is Homerton rd.....
148 Morlin Archibald William,
ironmonger
152 Farm Products, butchers
154 Matthews L. J. dairy
156 Coleman Richard Thos.
confectioner

158 Hawes Ralph, shopkeeper
Penberthy John Michell,
fancy draper
162 { St. JOHN'S POST, M. O.
& TEL. CALL OFFICE
164 Cavendish General Stores
Cambridge & County
High School (A. B.
Mayne M.A. head mastr)
..... here is Purbeck rd
170 Searle George F. C. M.A.,
D.Sc., F.R.S
172 Gray Percy
174 Auchterlonie Jas. Wilson
Homerton Colloge for
Women (Miss M.M. Allan
L.L.A. principal)

216 Wills Whitney
218 Warboys Albert Edward
220 Bull Jn. Maurice
222 Stockings D. C
..... here is Luard rd
224 Scott-Davidson Geo. M.C.,
M.B., Ch.B
226 Squires Montague
228 Greenwood Arthur Thos
230 La Touche Thos. Digges M.A
232 Jones Edward Cabread
234 Mitchell Mrs

240 Bedwell George Champion
242 Ellison Charles
244 Freeman Albert
250 Levy Reuben M.A
252 Traves F. E. A. M.A
254 Coulson Mrs
256 Livermore Mrs. E. M
258 Heffer Mrs. M. W
260 Lavender Ronald G
270 Clover Rev. Alan M.A
272 Hardesty Wm. T. F
274 Goodchild John
276 French Sidney
278 Wight Stewart A
280 Teasdale G. W
282 Willey Basil
284 Brooke Chas. E
288 Apthorpe Mrs
290 Jones Benedict
..... here is Long rd

292 Ridgeon Cyril
Brown Rt. Chas. (Many
Gates) (letters through
Cherryhinton)
294 Gifford Wm. L
296 Robinson Drummond M.D
Watson Hugh M.A. (Hills
Cross) (letters through
Cherryhinton)
Smith Geo. Stuart Graham
M.A., M.D. (Forvie) (let-
ters thro' Cherryhinton)
Quinney Miss Pontes-
bright (letters through
Cherryhinton)
Nicholls Harry Archbl.
(Grosvenor lodge)
Appleton Regnld. B.
(Haplosis)

NORTH-EAST SIDE.

..... here is Gonville pl
Perso School (H. A.
Wootton M.A. head mast)
..... here is Harvey rd

7 CAMBRIDGESHIRE HOUSE:
Cambridgeshire Rural
Community Council
(Miss D. M. Warrington,
sec)
Cambridgeshire Federa-
tion Women's Institutes
(Miss D. M. Warrington,
sec)

Cambridge Preservation
Society (E. de Bunsen,
hon. sec)

Council Preservation
Rural England (W. P.
Baker, sec)

Area Division Toc II
(Ronald Wraith, sec)
Cams (New) Crusaders'
Union (R. B. Sharp,
hon. sec)

British Red Cross Society
(Cams) (headquarters)

9 Stanley-Furbank Miss E.
school for girls

11 Wootton George Albert
13 Dawson Jn. Danl
..... here is St. Paul's rd.....
ST. PAUL'S CHURCH
... here is St. Paul's walk ...

17 Benn M. E. draper
19 Chanin Albt. Wm. grocer
21 Globe P.H. Thos. Blunden
23 Cross John, butcher
25 Beger Sidney Jn. tobacconst
..... here is Cambridge pl.....

27A Whitehead Albt. Edwd.
fruiter

27 & 29 Norfolk Commercial
hotel (Geo. Grindley,
prop)

29A, Patfield & Rowlinson,
grocers

31 Dowsett Walter, hair dssr
33 & 22 Nicholls Arth. costumr

HILLS ROAD—continued.
 33 Jennings Miss Constance, ladies' hair dresser
 here is Glisson rd
 35 Motor Union Insurance Co. Ltd. (The) (Jasper Kenneth Bailey, mngr)
 35 Baker Misses Annie & Edith, private hotel
 37 Pickfords Ltd. removers
 { Post, M. O. & TELEPHONE CALL OFFICE
 37A, { (telegrams dispatched but not delivered), Chas. A. Willson, tobacconist
 39 Gaskell Harold L.D.S.Olas. surgn.-dentist
 41 Campbell Edward Cormier L.R.C.P., M.R.C.S. physician & surgeon
 43 Jarvis John & Son, portable building manuftrs
 45 Dale Mrs
 53 Maris Alfred & Son, corn merchants
CLAREMONT:
 1 Fuller Rd. P
 2 Smith Oswin
 3 Marsh Misses
 5 Davis Wlfr
 6 Wilson Sydney C
 55 Fox Jn. Hy. house furnshr
 57 Dennis Miss Ada May, confctnr
 57 Smith Miss Rosa C. chiroprdist
 59 Flack & Judge, grocers
 here is Station rd
 Rattee & Kett Ltd. bldrs
 here is L. & N. E. Railway Goods depôt.....
 Swift Co. Ltd. meat importers (L. & N. E. Railway goods yard)
 113 Warren Mrs. E.H. dressma
 here is L. & N. E. Railway Goods depôt.....
 125 Willson Bertie, yard foreman
 Beales P. & Co. Ltd. coal merchants
 Vinter J. O. & Son Ltd. coal merchants
 127 Webb Arth. yard foremn
 129 Earl of Derby P.H. Arthur Scott
 Coote & Warren Limited, coal merchants
 L. & N. E. Railway Goods & Coal Yard
 Railway Bridge here.....
CATTLE MARKET:
 Winslip Joseph, manager
 Midland Bank Limited (sub-branch)
 Barclays Bank Ltd. (sub-branch)
 Lloyds Bank Ltd. (branch)
 Robinson A. M. & Son, auctioneers
 Bell Robert William, auctioneer
 Grain A. T. & Sons, auctioners
 Chalk Philip & Thos. auctnrs
 Simpson M. M. wool merch
 Cambridge Butchers' Hide & Skin Market Co
 here is Cherry Hinton rd...
 Cambridgeshire Motors Ltd. automobile engnrs. (Ford Service Depot)
 King & Harper Ltd. automobile engnrs
 General Tractor Co. (The), agrictrl. implement agts
 151 Flanders Mrs
 153 Kidman Chas
 155 Norrish Herbert

157 Turton Thos. F
 161 Chouville Leon
 Macintosh Alexander (Strathmore)
 163 MacAlister A. Paul
 165 Whitehouse William Hy
 167 Rampling James Bacon
 169 Thomas William
 171 Vawser Arthur
 173 Grandison Wm. B
 175 Keilin Mrs. Anna M.D. physician
 here is Rutlmore rd
 177 Camps Walter
 179 Hall Robert William
 181 Kett Edmund J
 183 Lelliott Charles John
 187 Day Miss L
 189 Morgan Rev. Jn. Columbine Paterson B.A. (St. John's vicarage)
 here is Hartington grove
 ... here is Marshall rd ...
 209 Philip W. Paton M.C., M.B
 211 Lawfield Hy. Cyril
 213 Elworthy William Rowe
 215 Bedwell Henry Alfred
 217 Baker-Smith Ethelbert
 219 Lawfield Francis Wilfred
 here is Dlinco grove
ST. JOHN'S CHURCH
 221 Bidder Geo. Parker M.A., sc.D. (Cavendish corner)
 here is Cavendish avenue ...
 239 Lucas Lt.-Col. Wilfred Geo
 here is Hills avenue
 243 Frohock Jacob
 253 Stanton William R
 255 Rees Adolph H
 here is Glebe rd
 259 Harmer Thomas
 261 Brittain F
 263 Brereton Walt
 265 Rolfe Sidney Alfd
 267 Johnson Sydney
 269 Taylor Archbl'd. C. M.A
 271 Smyth Arth. Ju. M.B
 275 Haradine Andrew Chas
 277 Pulleyn Miss
 283 McMaster Albt. Victor B.A
 285 Winton-Smith Frederick
 287 Davies Mrs
 289 Collier Walter T
 291 Harper Harold Hori
 .. here is Queen Edith's way..
 Bennett Arth.E. (Heathlands)
 Strangeways Research Laboratory (The) (Miss Honor B. Fell Ph.D. chief) (letters through Cherryhinton)
 Rogers C.H. fruit grower, Red Cross Nurseries (letters thro' Cherryhinton)
 295 Kidman Wm
Hinton avenue, Cherry Hinton road to Hills avenue.
EAST SIDE.
 Smith Rodney (Romany Tan)
WEST SIDE.
 Hunt Rev. Alfred Leedes M.A. (Hinton house)
Histon road, from 244 Victoria road.
WEST SIDE.
 9 Corley J. & Sons, boot mkr
 19 Longley Ernest Sidney, beer retrl
 21 Clark Regnld. newsagt
 Skinner & Waldock, corn merchants
 here is Canterbury st.....
 51 Day Hy. cartage contractr
 59 Forty Archie Jas
 69 Westrop Maurice Edwd. gro
 Stokesay Laundry

Ison Herbt. Fredk. & Ernest, corn mers. (Henison granaries)
 Freeman Theodore R. heating engnr
 Rudd Frank A. automobile engnr. (Rock end)
EAST SIDE.
 6 Moore Ernest L. cycle dlr
 20 Welch Wilburn, butcher
 28 Haynes Miss Florence, shopkeeper
 The General Cemetery (Bernard Leslie Peters F.L.A.A. sec. & registrar)
 here is Bermuda ter
 46 Whitham F. & Sons, fried fish dlrs
 68 Prince of Wales P.H. Harold W. S. Heavens
 here is Bermuda rd
 70 Lewis Miss Lilian, draper
 100 British Queen P.H. Edwd. James Robinson
 130 Cook Thos. decrtr
 182 Willis Jack, boot & shoe repr
Hobart road, 354 Mill road to Coleridge road.
 here is Marmora rd
 here is Suez rd.....
 50 Smece Herbt. boot repr
Hobson street, 1 Sidney st. to King street.
WEST SIDE.
 3 H.M. Inspector of Taxes Office, Inland Revenue Dept. (2nd district) (A. F. Wightman, inspector)
 Miller & Son, musical instrument warehouse
 7 Genlloud R. C. artist
 7 Setchell Miss K. teacher of dancing
 Miller & Son, musical instrument wareho
 21 Central Cinema (Cambridge Cinemas Ltd)
 P. V. Wallis, sec
 here is Hobson's pl
 29 Suzanne, ladies' hairdrrsr
 31 Cambridgeshire Motors Ltd. (showrooms)
SUSSEX HOUSE:
 Slater H. & Son, acctnts
 Cambridge Master Builders Association (H. Slater, sec)
 H.M. Inspector of Taxes Office, Inland Revenue Department (1st district) (F. T. Paul, inspector)
 here is Sussex st.....
 43 & 45 Licenses & General Insurance Co. Ltd. (The) (J. H. Phillips, branch manager)
 Cambridge Masonic Club (Harry S. Balmer, hon. sec)
EAST SIDE.
 18 Grose Sidney William M.A
 32 Haydock Gilbt
 40 & 42 Morley Frederick & Co. Ltd. pawnbrkrs
 44 Ridgeon Cyril & Son Ltd. bldrs.' mers
Hobsons place, 20 Sidney st. to Hobson st.
 Prince of Wales hotel, James Henry Tanfield
Holbroke rd. Hills rd. to Mowbray rd.
 70 Fison Fredk. J
 Rider Ernest P. (Erander)
 Willis Leslie G. (Montello ho)
 Cole Wallace (Fairway)

Holland street, Victoria road to Carlyle road.
 Ward H. D. & Son, outfitters
 New Chesterton Institute (A. Barham, genl. sec.; Sidney Chas. Gifford, caretaker)
 19 Hollis Wm. P. B. turf commssn. agt
Homerton st. Hills road.
 Negus & Sons Ltd. builders
 Anglo-American Oil Co. Ltd
Hooper st. 140 Gwydir st. [No thoroughfare.] NORTH SIDE.
 Nurses' Home (The Institution) (Edinburgh ho)
 1 Pinbow A. & Sons, furniture removers
 here is Sturton st.....
 10 White Hart P.H. Jn. Thos. Warren
 19 Smith William, boot maker
 here is Ainsworth st.....
 Fordham Thos. Wm. motor engnr
SOUTH SIDE.
 Coote & Warren Limited, coal merchants
Hope street, 220 Mill road to Argyle street. WEST SIDE.
 Manning & Bullman, carpntrs
 Willmott's Motor Depot, P. Willmott, propr
 30 Trengrove Mrs. Annie, shopkpr
EAST SIDE.
 1 How Edwd. Ju. baker
 25 Curtis Wm. P. dairyman
Humberstone road, 36 De Freville avenue to Cam road.
NORTH SIDE.
 3 Belton Warwick
 5 Sales Wm. Jas
 7 Figgitt Fredk. Jack
 9 Elwood Mrs. G. P
 11 Smith Ernest Edwd
 13 Birks Jas. Rivett
 15 Holt Jsph. M.A
 17 Young Jonathan Pauley
 19 Tams William
 23 Hall Chas. florist
 25 Twinn Arthur
 27 Anstee Fred
 29 Coppock Alfd. Leslie
 31 Brown Leslie Harold
 33 Gunton Miller cent
 35 Sparrow Charles
 37 Melton Harry C
 39 Tuck George Rowland
 41 Farren Edward F
 43 Muncey Percy
 45 Spence Wm. Arth
 47 Kriesi Hy
 Fleur-de-Lys P.H. Monier Corrie Barker
SOUTH SIDE.
 2 Hobson Frank Wm
 4 Windsor William Charles
 6 Buttress Sydney James
 8 Wright Mrs
 12 Morley Hy. Geo
 14 Hancock Fras. Jas
 here is Belvoir rd.....
 16 Carter Mrs
 18 Morgan William
 20 Perry Mrs
 22 Mansfield Mrs
 24 Bird William C
 26 Clarke Arthur
 28 Piper Rt. Jas
 30 Ellwood Thos
 34 Wilmore Clarence

38 University Photo Works Ltd. photogrphc. prntrs
56 Boon Percy, boot repr
70 Coote Geo. Fredk. house decrtr

Huntingdon road, Castle street to Borough boundary.

EAST SIDE.

Murkett Bros. motor engineers
2 Culpan Fredk
4 Rootham Cyril Bradley M.A., Mus. Doc
6 Bullough Edward M.A.
8 Thomas Miss
9 Harris Rev. George Herbert M.A.
10 Greaves Max
14 Shaw Miss
24 Lawson Miss
26 Barlow Mrs
23 Pennell Vernon Chas. M.A., M.B., B.Ch. consulting surgn
36 Chapman & Son, bldrs here is Benson st
52 Arber Mrs
54 Digby Fredk. Drake
54 National Skating Association
56 Littlechild Archibald G
58 Ward Leopold
64 Norbury-Baxter Miss here is Priory st.
82 Marr Rev. Colin B.A. [vicar of St. Edward's]
84 Rogers, Oakden & Walker physens. & surgns
92 Smith Cyril Ryland
94 Miller Mrs
94 Bradshaw Jsph. collector of King's taxes
..... here is Westfield rd
96 Golding Mrs
100 Mowbray Rev. Jn. Rt. Wharton M.A.
..... here is Halifax rd
102 Raves Lt.-Col. Bertram A
104 Foreman Frederick W
108 Wolstencroft Rev. James Samuel [Congregational]
110 Young Miss
112 Dear Miss
114 Duke Mrs
116 Buxton Flight Lt. Geoffrey here is Richmond rd
118 Fletcher Saml
120 Panes Miss
122 Scott Mrs. Duncan
124 Harvey Mrs
126 Marr Jn. Edwd. Sc.D., F.R.S., F.G.S
128 Wood Miss
130 Burns Mrs
..... here is Oxford rd
134 Wing Herbert Thomas
136 Adie Mrs
138 Biffen Sir Rowland Harry M.A., F.R.S
Welch Geo. F.R.H.S. nurseryman
142 Powell Wm
144 Phillips Jsph. Heathfield
146 Townsend Jn
150 Kitching Mrs
152 Butcher Mrs
156 Thoday Mrs
158 Mason Arth
162 Rose Geo F. M.A
164 Lofts Arthur Frederick A.A.I
166 Clark Ernest Victor
168 Diamond Geo
170 Heward Rev. Thos. [Methodist]
172 Womersley William D. M.A., B.Sc
174 Taylor Mis
176 Hunter Herbt

178 Harris Thos. Maxwell M.A., Ph.D
180 Brereton Jsph. M.A
182 Odell Noel
184 Haves Bernard Jn. M.A
186 Adams Miss
188 Trevor Mrs
190 Lambrick Chas
Hawke* Frede. C. (The White ho)
National Institute of Agricultural Botany (The) (Frede.C. Hawkes, sec)

WEST SIDE.

1 Garrod Sir Archibald Edward K.C.M.G., F.R.S., M.D
1 Garrod Miss D. A. E. M.A., B.Sc
..... here is Buckingham rd ...
James Rev. Chas. Clement Hancock M.A. [vicar of St. Giles' with St. Peter] (Vicarage)
Darwin Hon. Lady (The Orchard)
Armstrong Chas. (The Grove)
Jonas Mrs. (Wychefield)
137 Ennion Arth. Thos
139 Dunn Jas. road surveyor for Chesterton district
..... here is Storey's way
Cunningham Ebenezer M.A. (Wayside)
143 Fremantle Hon. W. M.A
145 Taylor Geo. Lees M.D., Ph.D
147 Crossfield Mrs
149 Graham Mrs
151 Martin Albt. Victor St. Giles' & St. Peter's Parochial Burial Ground, Fredk. Silk, custodian
153 Tavener Alfd. Edwd
155 Parlett Mrs
157 Hughes Wlfr
159 Wright Mrs
161 Ratcliffe Jn. Ashworth M.A
163 Rose Mrs
165 Scott Rev. Chas. Anderson D.D
167 Abson Hedley
171 Wright Jn. Aldren M.A., M.D., M.R.C.P
173 Kapitzka Peter Ph.D., F.R.S
175 Airey Regnd
177 Abbott Geo
179 Heffer Sidney
181 Priestley Raymond University Farm (Wilfred S. Mansfield, director) Bailey Bert, bailiff to University farm
183 Sturge Miss
185 Wootton Hubert Arth. M.A
187 Allpress Mrs
189 Boulton Edwd French Alfred & Sons, poultry food manufacturers, Gusto mills Tucker Percy Arth. beer retrl
Hurst Park av. 93 Milton rd. to Town boundary.
11 Barnett James William
41 Barradale Rev. Victor Arnold M.A. [Congregational]
77 Byrt Rev. Geo. Wm. [Baptist]
James st. 80 Maid's causeway.
WEST SIDE.
8 Shallow Arth. M. L. beer retrl
9 Newman & Sons, undortkrs
17 & 18 Leverington Thos. shopkpr

23 Morley Fredk. & Co. Ltd. pawnbrkrs

EAST SIDE.

28 Scott William & Son Ltd. house decorators
28 Cambridge Window Cleaning Co
29 Pate Wm. & Son, undertakers
37 Pickering John, tailor

Jesus lane, 1 Bridge street.

NORTH SIDE.

1 Bland Misses
2 Wilson Henry & Co. tailors
3 Beattie William Ewart Gladstone, hair dresser
6 Cox Harold T. grocer
University Pitt Club (F.M. Hoppett, steward)
10 Cambridge University Camera Club (T. H. Quibell, sec)
11 Tyre Service Co. motor tyre dlrs

FRIENDS' MEETING HOUSE

..... here is Park st
13A, Clifton Martin Hy. tailor
16 Sandifer Regnd. W
17, 18 & 22A, Marshall's, automobile engnrs
20 Morley Wm
21 Hoppett Miss
22 Fromant Gilbt
22A, 17 & 18 Marshall's, automobile engnrs
23 Barrell Hy
24 Smith Wm. Arth
25 Parmenter Alfd. Wm
26 Johnson Mrs. A
27 Wesley House Theological College (Rev. Henry Maldwyn Hughes D.D. principal)
Plew Rev. Rt. Newton M.A., B.D
Hughes Rev. Henry Maldwyn D.D
Jesus College (Arthur Gray M.A. master)
Gray Arthur M.A. (Master's lodge)
..... here is Butts green

SOUTH SIDE.

33 Hoppett Jas
34 Porter Ernest
..... here is Malcolm st
Westcott House (Clergy Training school) (Rev. Canon Bertram K. Cunningham O.B.E., M.A. principal)
ALL SAINTS' CHURCH
Bouquet Rev. Alun Coates D.D., hon. C.F. (Vicarage)
46 Rayment Edwd
47 Cox Wm. Chas
48 Sampson Mrs
..... here is Manor st
49 Brouker Miss
50 Bullock Miss
51 Morrison Mrs
52 Goody Misses
53 Ward Mrs
54 Parker Josiah
55 Matthews Thos. Wm
56 Hopkins Fredk. Chas
58 Pratt Jsph. Arth
59 Slack Mrs
60 Wisher Ralph Ernest
61 Bonnett Sampson M.R.C.V.S. veterinary surgeon
..... here is Belmont pl
62 Grindley Geo
63 Craven Wm. insurance agt
64 Germany Miss
65 Smeo Miss
66 Anstie Wm
67 Rowlinson Percy Harold
68 Bradley Mrs

69 Stearn Wm
70 Luff Miss
71 Jenkins Mrs
72 Struggles Joseph Clarke .. here is King st. & Short st..

Jesus ter. from 19 New sq. here is Portland pl

1 Whybrow Clarence Herbt. shopkpr
8 Starling Arthur William Alfred, wood turner
10 Fuller William

John street, City road.

NORTH SIDE.

4 Newling Robert, coal mer
14 Hobbs Wm. C. french polisher
15 Crown & Harp P.H. Barnie Sanders
SOUTH SIDE.
21 Haigh Harry, tailor
Thompson W. & Son, house furnisners
18 Webster Ronald, engnr

Jordan's yard, 12 Bridge st.

NORTH-WEST SIDE.

2 Everitt & Son, electrical engineers

Kimberley rd. Montague rd. [No thoroughfare.]

EAST SIDE.

9 Collins Wm. Arth. tailor
19 Hardy Miss Alice, ladies' hair dresser
59 Barron Wm. Jn. shopkpr
..... here is Aylestone rd.

WEST SIDE.

2 Denson Josiah
4 Daves Herbt
6 Chilvers Geoffrey
8 Anderson Herbt. Campion
50 Sabberton Rt. Fawcett
52 Inglis William M
54 Petherbridge Frederick M.A
..... here is Aylestone rd
56 Maltby Albert
88 Harvey John & Son, hot water engineers

King street, 8 Hobson st. to Short st.

SOUTH SIDE.

4A, Peak Henry William house furnisher, (show-rooms)
4 Barclay, Perkins & Co. Ltd. brewers
6A, Peak's Carting Co. Ltd. furniture removers
6, 8 & 10 Peak Henry Wm. house furnisher
12 Cooper Capt. Edward R.M., C.U.C.T.C. riding master (private school)
14, 16 & 18 Peak Geo. confr
20 Smoothy Fredk. greengro
24 Johnson Robert, fishungr
26 Fryke Harry, boot maker
Prime Fredk. Jn. & Thos. Edgar, bldrs. (yard)
34 Lanham Chas. hair dresser
36 Cambridge Express Printing Co. Limited
36 Granta Editorial Office
38 Watts Wm. shopkpr
40 Barrett Jas. Arth. boot repr
Cambridge University Gymnastics & Ju-Jitsu Club (Capt. F.A. Harriss) (Trinity pl)
..... here is Trinity pl
42 & 44 Stetchworth Dairies Ltd.
46 Charles Edwd. furn. dlr
48 Jones Reginald, confectionr
50 Jones Reginald, hair drsr
52 Taverner Bert, greengro
54 Toy T. Shorratt, antique dlr

KING STREET—continued.
 56 Kirkup William & Sons, chimney sweepers
 58 Moss Miss Esther, draper
 60 Earl Grey P.H. Mrs. Isabella Rank
 62 Scott Geo. Albt. antique furniture dlr
 64 & 66 Hicks Gilbt. grocer
 68 Champion of the Thames P.H. Geo. Barningham
 here is Milton walk
 70, 80 & 82 Norman & Son, drapers
 74 Hills Frasn. Guiver, watch mkr
 80, 82 & 70 Norman & Son, drapers
 84 Linsdell W. R. statnr
 86 Horse & Groom P.H. Sydney A. M. Fisk
 Jakenett's Almshouses
PIKE'S WALK:
 Stutley H. J. (Ingleside)
METHODIST CHURCH
 96 & 109 Belmont Motor Co. motor engineers
NORTH SIDE.
 11 & 13 Hawkins Miss Hilda, dairy
 15 Munns & Sons, tinplate workers
 17 Bishop & Brooke Ltd. yeast mers
 here is Malcolm st
 19 Betts Sidney, grocer
 21 Royal Arms P.H. Frederick Charles Crane
 here is King's court
 Wray's Almshouses
 33, 35 & 37 Dent Rt. Wm. hot water engr
 39 Allen & Welcher, oil & color mers
 41 Sharp Wm. antique dlr
 43 Burton Percy Jas. watch rpr
 here is New court
 45A, Motley Wltn. boot repr
 45 Davidson Wm. rent & debt collector
 51 Vincent Mrs. Minnie, wardrobe dlr
 here is Manor st
 67 Spence Robt. wood turner
 67A, Simons Fredk. antique furniture dlr
 71 Holliman J. & Sons, house furnisners
 79A, Starling A. W. A. wood turner
 79 Lawn Horace Wilfred, motor engr
 81A, Gathercole Dennis, french polisher
 { Jones Isaac, boot maker
 85 { Post, M. O. & Tel. Call Office
 87 Challis Arthur, fishmongr
 91 Sutton & Co. Ltd. carriers (H. T. Peak, mgt)
 91 Percival's Motors, motor coach props
 93 Askham Wm. fishmongr
 95 Limmer Claude W. wood-workers' supplies
 97 Winship Jeph. F.A.I. auctnr
 99 Mumms Alfd. who. newsagt
 here is Belmont pl
 Belmont Motor Co. motor enginrs. (3 Belmont pl)
 105 Aggers Fishing Tackle Depot
 109 & 96 Belmont Motor Co. motor engineers
 111 & 113 Rooke H. & Sons, builders
 Knight's & Mortlock's Almshouses
 129 Rhadegund P.H. Herbert John Hills

King's parade, Trumpington street to Trinity street.

EAST SIDE.

1 & 2 Lavender George Hodson, draper
 2 Bidwell & Sons, chartrd. surveyors
 3 & 5 Plenderleith Geo. tailor
 3 Foyster Harry Thos
 4 & 4A, Greef Henry Edward, plumber
 5 & 3 Plenderleith Geo. tailor
 6 Bell W. W. & Co. Ltd. shipping agents
 7 & 8 Artificers' Guild & Cambridge Weavers
 8 Carr Frank LL.D., M.A. private tutor
 9 Peck G. & Son Ltd. dispensing chemists
 10 Cambridge Magazine Bookshops (The)
 10 Orthological Institute (for research on the science of language) (Miss K. Dockrill, sec)
 11 Bays & Son, hatters
 12 & 12A, Crossman A. R. Limited, outfitters
 here is St. Edward's passage
 13 Osbourn James, tailor
 14 Clothier Alfred Edwd. tailr
 15 Lunn A. Colin Ltd. tobacnests
 16 Crisp Angus W. & Co. heraldic artists
 17 Saunders Miss Agnes M. L. confectioner
 18 Leach W. P. & Son, house decorators
 19 Hills & Saunders, photgphrs
 20 Masters James Thos. tailor
 21 & 22 Ryder & Amies, tailrs
 ... here is Mary's passage ...
CHURCH OF ST. MARY THE GREAT
 here is St. Mary's st.

WEST SIDE.

here is Senate House passage

Senate House
 University Library (Alwyn Faber Scholfield M.A. librarian; H. C. Stanford M.C., M.A. sec)
 King's College (Jn. Tresidder Sheppard M.B.E., M.A. vice-provost, director of studies & classics lecturer)
 Sheppard Jn. Tresidder M.B.E., M.A. (Provost's lodge)

King's road, Barton road.

Tolliday Charles & Son, whitesmiths
 King's Road Garage
 Brown Chas. M. tiled fireplace mkr

King's Hedges road.

355 Milton road to Town boundary.
 8 Garwood Jas. shopkpr
 10 Elsdon Thos. shopkpr
 12 Stanley's Stores, shopkprs

Kingston street, Mill road to Hooper street.

WEST SIDE.

33 Kingston Arms P.H. Mac Albert Smee
 57 Lowe Robt. Hy. hair drsrr

EAST SIDE.

2 Brooks John, fried fish shp
 34 Gray William, news agent
 46 Littlechild Mrs. Lucy Ann, shopkpr
 50 Cambridge Mantel Manufacturers Co. bldrs.' mers
 78 Gilbert & Son, grocers
 80 New Cambridge Tyre Co. (The), motor tyre fctrs

Lady Margaret road, Madingley road.

Strachan Rev. Rt. Harvey M.A., D.D. (1 Westminster College bounds)
 Simpson Rev. P. Carnegie D.D. (2 Westminster College bounds)
 Turner Miss (3 Westminster College bounds)
 Tennant Rev. Frederick Robt. D.D., B.Sc. (The Knott)
 Oratory of the Good Shepherd (The) (Rev. Canon Wilfred L. Knox M.A. warden) (Oratory house)
 MacAlister of Tarbert Sir Donald bart. K.C.B., B.Sc., J.P. (Barrmore)
 Duff Jas. Duff M.A. (Strathaird)
 Wilson Capt. Roy M.C. (End ho)

Latham rd. Trumpington rd.

NORTH SIDE.

Churchill Harold S. (Southacre)
 Inglis Professor Chas. Edwd. O.B.E. (Niddrys)
 Jameson Rev. Kingsbury M.A. (King's croft)
 14 Campbell Archbld
SOUTH SIDE.
 Morris Geoffrey Grant (Douglas bank)
 3 Caroe Fredk. T. K
 Johnson Percy (Gransett)
 Skinner Rev. Conrad Arth. M.A. [Methodist] (Lant-horn)
 Brownsword Harry M.A. (Meads)
 Bailey Mrs. Muriel A. (Dormers)
 Wallace John Cameron M.C., M.A. (Fearnoch)
 Webster Jn. farmer
 17 Vintor Ernest M.A

Laundress lane, 15 Silver street to Mill lane.

Philo & Sons, cabnt. mkr
 Songer Edwin, whitesmith
 Dolby Mrs. Sarah, boat bldr

Lensfield road, Regent st. to Trumpington street.

NORTH SIDE.

2 Carlton P.H. Edward Arthur Bettesworth
 4 Page Cecil Percvl. watch mkr
 6 Oak P.H. Hy. Jsph. Fairweather
 8 Askham Chas. & Son, greengros
 10 Case Arth. Jn. shopkpr
 10A, Summerbee Ernest, upholsterer
 14 Sanders Stephen George V. boot & shoe repairer
 14 Cantab Window Cleaning Coe
 16 Reeve Wm. H. shopkpr
 18 Francis Arthur William, hair dresser
 20 Dowson W. J
 22 Winterton Frank Edwd
 24 Bowen William H. M.B., M.S. Lond., F.R.C.S. Eng. consulting surgn
 26 Cook Stanley A.M.A., Litt. D
 28 Dawson Mrs. George
 30 Ruse Fredk. C
 32 Betts Miss Evelyn Olive L.D.S. Eng. dental surgn
 34 Temperley Harold Wm. Vayelle O.B.E., M.A., Litt. D., F.R.Hist. S
 36 Bansall Mrs
 38 Robinson H. Rencher

40 Gilbert Albert. Francis, M.R.C.S. Eng., L.R.C.P. Lond., D.P.H. Camb. physician & surgeon (attends wed. 5 to 7 p.m)
 40 Gant Arth. Wm. L.D.S. Eng. dental surgn
 40 Jones Bertram Howard L.D.S. Eng. dental surgn
 42 Reed Margt. G. P. M.B., B.Ch. Camb., M.R.C.P. Lond., M.R.C.S. Eng. physen
 44 Miller Frederick William
 46 Cave Rev. Sydney D.D
 48 Smith Frasn. H. L.D.S. Eng., M.R.C.S. Eng., L.R.C.P. Lond., dental surgn
 50 Bellamy Mrs
 52 Papworth John
 54 Symonds John Fish
 56 Lenton Miss
 58 Stokes Mrs

... here is Tennis court rd ...

BENE'T PLACE:

5 Peat Mrs
 4 Aves Mrs
 3 Clark-Kennedy Mrs
 2 Strickland Thos. A.G. M.A
 1 Wilkinson Rev. Chas. Gilmore M.A

SOUTH SIDE.

39 University of Cambridge Scott Polar Research Institute (Professor F. Debenham O.B.E. director)
 here is Panton st.
 57 Page Alfd. tailor
 67 Spread Eagle P.H. Sidney E. Clark
 69 Mac Fisheries Limited, fishmongers
 71 Benton Miss Alicia, hair-dresser
 here is Brookside

Leys road, Highworth av. to 61 Arbury road.

NORTH SIDE.

1 Harrold Archibald
 5 Wild Mrs
 9 Chapman George
 11 Hurst Edwd. Chas
 13 Knights Charles Edwin
 15 Young George Edmund
 17 Whibley Mrs
 19 Dean Noel
 21 Wood Col. Wm. Albt. M.A., C.B.E.
 here is Leys av.

SOUTH SIDE.

2 Whitworth Miss
 16 Newell Geo. Wm
 Little St. Mary's lane, Trumpington street.
 Cambridgeshire Congregational Union Incorporated (Rev. G. Porter Chapple, hon. sec)
 24 Wright Wm. verger of St. Mary the Less
 Baily, Grundy & Barrett Ltd. electrical engineers
 here is Granta pl

Garden House Hotel, George Reynolds, propr
 Reynolds George, boat builder
 Museum of Classical Archaeology (Prof. Arth. Bernard Cook M.A., LL.D. curator)

Llandaff chambers.
 See POST OFFICE TERRACE.
 London, Midland & Scottish Railway Goods yard.

See DEVONSHIRE ROAD.

London, Midland & Scottish Railway bldgs. See HILLS ROAD.

London, Midland & Scottish Railway Goods depot. See BROOKLANDS AVENUE.

London & North Eastern Railway Coal & Goods depot. See STATION ROAD.

London & North Eastern Railway Goods & Coal yard. See HILLS ROAD.

London & North Eastern Railway yard. See TENISON ROAD.

Long road, Hills road to Trumpington road. NORTH SIDE.

Banyard Geo. Philip (The Coppice)

Doggett Geo. (Wayside)
Peake Albt. Edwd. (Bracken dale)

Walker Miss (Dildawn)
Fraser Ronald M.A., D.Sc. (Sotfield)

Nallock Rawlyn R. M. M.A. (Huccaby)

Hall Percy W. (Keffolds)
Smith Frank, farmer (Trinity farm)

Cornwall Regnld. J. farmer (Clay farm)

Cole Sidney M.A. (Via cott)
Fleming Jas. McArthur (Drumwalt)

Clarke Arthur Hazelwood (Overcourt)

Lamb John Farquharson (Woodside)

SOUTH SIDE.
Ginn Dennis Barton (The Spinney)

Luard road, Hills road. NORTH SIDE.

Bayley Jsph. (Erlam)

MacArthur Miss (Deanston)
Watchorn Miss (Cartrelle)

Rhodes Mrs. (Wayside)
Chivers Mrs. (Silverdale)

Verrinder Miss (The Nook)
Smyth John (Navan)

Pretty John Wm. (Newlands)
Cross Alfd. H. (Collinwood)

Brown Miss (Norland)
Jackson Frank C. (Mahala)

Few Jn. E. (Wivelingham)
Williamson R. S. M.A. (Stammore)

Hammond John (Wexcombe)

SOUTH SIDE.
Rumsey Cecil Frank (Luard lodge)

Moore Ralph (Southdene)
24 Cook Arth. Hugh (Chapple Alfd. M.A. (Noarlunga))

Briggs Geo. (The Ross)
Perry Rt. (Newton ho)

Marshall Harry, farm bailiff to Arnold Bros. (Trinity farm)

Verrinder Ralph (Tree Tops)
Burn Alfd. Alex. (Pawnee)

Lyndewode road, Glisson road to Tenison road. NORTH SIDE.

1 Rose S. A.
3 Hamon Rev. Herbt. W. [Methodist]

5 Sharpe Mrs
7 Papworth Miss L. chiropodist

9 Goring Mrs
11 Hyde Frederick Charles Field L.R.A.M

13 Jones George Percy
15 Brown Mrs
17 Wooten Mrs

19 Hynes Jn. Jsph Muirhead Alexander, draper (Glenvarloch)

..... here is Mawson rd Pring Mrs. dressma. (Lyndewode ho)

21 Cox Chas. F
23 Fisher Mrs

25 Cawston Edgar Claxton
27 Watts George Harry
29 Dillon-Weston Wm. Alais-ter Royal M.A., Ph.D

31 Friend James Henry

SOUTH SIDE.
2 Stocken Miss J. C
4 Spradbrow E

6 Eames Mrs
8 Martin Miss
10 Male Josiah Alfred

12 Church Frank
14 Titterton Mrs
16 Cronin Mrs

..... here is Tenison aven..... 18 Jacob Geo. Hy

20 Cooke Harold P. M.A
22 Funge Misses
24 Carter Rev. Henry Child M.A. [Congregational]

26 Stanley L. F
28 Papworth Frederick H

32 Bland John Graves
34 Hardman David R
36 Broome Edwin

36 Broome Rt. Reeves M.A. Mus.Bac

38 Goodwin Fredk. Claude B.A
40 Diver Mrs
42 Aronowitz Mrs

44 Pain Misses

Mackenzie road, 39 Mill road to Collier road.

WEST SIDE.
1 Scott Hy. Rupert
3 Cole Mrs
5 George Miss

EAST SIDE.
2 Jennings Miss Constance, ladies' hairdresser
Lewis Miss Emilie L.R.A.M., A.R.C.M. teacher of singing
Wright Miss Isobel L.R.A.M., A.R.C.M. teacher of pianoforte

Madingley road, Northampton street to Boundary.

SOUTH SIDE.
..... here is Queen's rd 1 Crawley Chas. Wm. M.A
3 Goodall Lt.-Col. Malcolm
5 Plowden-Wardlaw Rev. Jas. Tait M.A. [vicar of St. Clements]

7 Fitzpatrick Mrs
9 Roxburgh Jn. Rt. M.A

..... here is Grange rd 11 Brownlee Mrs. R
13 Sams Sir Hubert Arth. C.I.F

15 Bushe-Fox Mrs
17 Dyer Rev. Chas. H. M.A
19 Reed Frederick Richard Cowper M.A., Sc.D

21 Lennard-Jones Jn. Edwd. M.A., Ph.D
23 Sabberton Rt. Wm
25 Brindley Harold Hulmox. A

27 Moore Frank
29 Hicks Miss K
31 Lawrence A. W
33 Brock Rd. H

35 Brock Thos. Alfd. M.A
Plough & Harrow P.H. Mrs. Laura Banks

Nuttall George Henry Falkiner M.A., sc.D., F.R.S. (Longfield)

..... here is Cambridge Town Rugby Football Ground..... Chessum Alfd. farm bailiff to H. F. Newall esq. (Vicars farm)

Stetchworth Dairies Ltd. (Chas. Rd. Alder, propr.) (Merton Hall farm)

NORTH SIDE.
Searle Mrs. (The White ho)

McCombie Hamilton D.S.O., M.C., M.A. (Thurso)

Cornford Frs. Macdonald M.A. (Conduit Head)

Needham Noel Jsph. Terence Montgomery M.A., sc.D. (Clements End)

Elmslie Rev. Wm. Alex. Leslie M.A., B.D. (Grithow Field)

Newall Hugh Frank M.A., D.Sc., F.R.S. (Madingley Rise)

Solar Physics Observatory (Lt.-Col. Fredk. Jn. Marrian Stratton D.S.O., O.B.E., T.D., M.A., D.L., director)

University Observatory (Sir Arth. Stanley Ed- dington M.A., D.sc., LL.D., F.R.S. director)

Eddington Sir Arth. Stanley M.A., D.sc., LL.D., F.R.S. (Observa- tory)

Smart Wm. Marshall M.A., D.sc. (Observatory)

Hopkins Wm. gardener to Observatory

..... here is Storey's way Thoday Ralph Edwin, gardener to St. John's college

12 Bles Mrs
10 de Morpurgo Baroness H.C
Billington Chas. Markin M.D. (Cedar Tree ho)

8 Shore Lewis Erle O.B.E., M.A., M.D
6 Marshall Mrs

..... here is Lady Margaret rd... Westminster College (Rev. John W. Oman D.D., D.Phil. principal)

Oman Rev. John W. D.D., D.Phil. (Principal's lodge)

Madras road, 336 Mill road to Marmora road.
Hard & Dickerson Ltd. bldrs. (yard)

11 Gates Frank, shoe repr

Magdalene street, Bridge street to Castle street.

NORTH-EAST SIDE.
Magdalene College (Ramsay Allon Beville, M.A. master)

..... here is Chesterton la..... SOUTH-WEST SIDE.
... here is Northampton st ...

13 Clark Miss A. tobecnst
14 Webster Frank, baker
15 Warrington Christopher Burgess & Sons, butchers

16 Nash Harry Albt. cycle agt
17 Pearks' Dairies Ltd. grocers
18 Jonquil, ladies' outfitter Lister Fred, whitesmith (Mallory et)

20 Osborne Albt. J. dairyman

21 Eastmans Lim. butchers
22 Laurie Frank, grocer
23 Jenkins Geo. fishmonger

24 Gray Mrs. L. M. newsagt
Post, M. O. & Telephone Call Office; telegrams dispatched but not de- livered

25 {

26 Bidwell Maurice, hairdresser
27 Eyres Arth. hosier
28 Whitehead Albt. fruiter

... here is Cross Keys yard ...
29 Skinner & Waldoock, corn merchants

30 Pickerel hotel, Benj. Fredk. Silk
Bullen Fredk. Wm. & Co. boat builders. (Fisher's la)

31 Bullen Fredk. Wm. & Co. antique furniture dealers

Magrath avenue, St. Luke's street. [No thoroughfare.]

26 Rendezvous Cinema & Ballroom
Fordham & Steggle, haul- age contractors

Maid's causeway, Short st. SOUTH SIDE.

2 Ripley Arth. Lewis
4 Wilkins Mrs
6 Lloyd Rt. Saml

8 Coventon Alfred Edward
10 Bailey Wm. Needham
12 Barker Thos. Burch Edwin

14 Goff Mrs
16 Clarke Leslie
18 Nichols Mrs
20 Baker Miss

22 Hurry Miss Marguerite, typist

..... here is Fair st 24 Coteman Alfred
26 Hunt Jn. Edwd

28 Humphreys Thos. Booker
30 Willers Benj. J
32 Southgate Percy, joiner

34 Coates Miss Daisy M. dressma
36 Baldry Sidney
38 Day Mrs

40 Horspool Albert, baker
42 Barrett Thos
44 Short Ernest C
46 Coward Wm. Jn

46 Coward Miss Alice M. M. masseuse
48 Webb Mrs

50 Meadows Frederick Henry
... here is Causeway passage ...
52 Fairweather Regnld. Chas
54 Whyman Rev. Albert William [Baptist]

56 Banham Miss
58 Baker Herbt. Thos
60 Hurry A. Baldwin, piano- forte tuner

62 Westley Mrs
64 Webb Frederick Edward
Apthorpe O.B.E., M.A., D.P.H., M.R.C.S. Eng., L.R.C.P., L.S.A. Lond. surgeon

66 Robinson Mrs. C
68 Mansfield Mrs. A. shopkpr
70 Custerson Chas
80 Zebra P.H. Bortie Walt. Sharpe

..... here is James st NORTH SIDE.
... here is Brunswick walk ...

27 Barker Misses
29 Marsh Mrs
31 Cousins Edward James
33 Kett Madame Boyce, teacher of singing

... here are Brunswick gdns...
35 Tutfield Arthur
37 Williamson Francis Wm
39 Davies Mrs. C

- MAID'S CAUSEWAY—con.
 41 Smith Harry George
 43 Woolley N. s. R.N. nurse
 45 Mallows Wm. Jas
 47 Hutchinson Jn
 49 Foister Fredk. Wm
 51 Bright Mrs. E
 53 Oakey Thos
 ... here is Brunswick ter ...
 55 Custerson Harry James
 King, dairyman
 71 Dockerill Frederick Thos
 Neill Rev. Rt. Rd. M.A.
 [vicar of St. Andrew
 the Less with Christ
 Church & St. John]
- Malcolm street, 34 Jesus la.
 WEST SIDE.
 4 Webb Fredk. Geo
 EAST SIDE.
 here is Malcolm pl
 28 & 29 Wesson Mrs. Edith,
 boarding ho
 Mallory court,
 See Magdalene street.
- Malta road, 286 Mill road
 to Marmora road.
 27 Driver Arth. Walt. boot
 repr
 Sedley Council School
- Malting lane, Newnham rd.
 Godwin Harry ph.d. (Frost-
 lake cottage)
 Archer-Hind Mrs. (Little
 Newnham)
- Manor street, 48 Jesus lane.
 WEST SIDE.
 2 Wilsher Herbert, taxi-cab
 proprietor
 EAST SIDE.
 14 Hoppett Arthur M. organist
 of All Saints' Church &
 teacher of music
- Market hill, Petty Cury.
 EAST SIDE.
 1 & 2 International Tea Co.'s
 Stores Ltd. grocers &
 34 Venetian Restaurant
 3 Wehrle Otto, jeweller
 Cambridge Electric Supply
 Co. Ltd
 5 London & North Eastern
 Railway Co. (parcels,
 ticket & enquiry office)
 6 & 9 Pointer & Co. Ltd.
 cinematograph theatre
 proprs
 7 Freeman, Hardy & Willis
 Limited, boot makers
 8 King & Meters, solicitors
 9 & 6 Pointer & Co. Ltd.
 cinematograph theatre
 proprs
 10 Still & Sugarloaf P.H.
 Pointer & Co. Ltd
 12A, Scotch Hoose Restaurant
 12 Bright John (Outfitters)
 Ltd. outfitters
 here is Market st
 NORTH SIDE.
 14 Macintosh Alex. & Sons
 Limited, ironmongers
 15 Mathers & Son, watch mas
 15 Guardian Assurance Co.
 Ltd. (N. G. Hitch, local
 sec)
 here is Rose cres
 16 Bacon Bros. tobacco mnfrs
 17 & 18 Star Tea Co. Limited
 19 & 20 Munsey & Co. Ltd.
 silversmiths
 21 Emmerson H. A. baker
 22 Ministry of Health (Insur-
 ance & Pensions) (A. V.
 Martin, district inspectr)
 22 General Accident Fire &
 Life Assurance Corpora-
 tion Ltd
- 22 Walker & Walker, tailors
 23 Ora Stephanus Paul, cigar-
 ette manufacturer
 27 & 28 Jonas J. Carter & Sons
 F.S.I. auctioneers &
 here is St. Mary's st
 WEST SIDE.
 here is St. Mary's passage ...
 30 Barrett & Son Limited,
 china &c. dealers
 31 Tredgett H. & Son, fruiter
 32 Brimley, Whibley & Sons,
 grocers
 33 Peck Edwd. Jas. dining rms
 here is St. Edward's passage.
 here is Peas hill
 SOUTH SIDE.
 35 Bradley Norman & Co. Ltd.
 jewellers
 36 Delph W. & Son, fruiter
 Cambridge Coffee Rooms
 Association Ltd. refresh-
 ment rooms (Butter row)
 Town Hall (Gerald V.
 Aplin, keeper)
 here is Guildhall st
 here is Petty Cury
 Market passage, Market
 street to Sidney street.
 WEST SIDE.
 1 to 6 Lilley W. Eaden & Co.
 Ltd. hardwaremen &c
 NORTH SIDE.
 Cambridge Central Conser-
 vative Club
 SOUTH SIDE.
 9, 10 & 11 Taylor Joshua &
 Co. Ltd. tailors
 12, 13 & 14 Furbank Mrs.
 Dolly, costumier
 EAST SIDE.
 14A, Cambridge Social Club
 (E. Gillingham, hon. sec)
 15 Criterion P.H. Mrs. Emily
 Rhodes
- Market street, Sidney st.
 to Market hill.
 NORTH SIDE.
 1 Taylor Joshua & Co. Ltd.
 tailors &c
 2 Vinter J. O. & Son Ltd.
 coal merchants
 2 Eagle Star & British
 Dominions Insurance Co.
 Ltd
 3 Rampling Stanley, cutler &c
 4 Serre Achille Ltd. dyers
 4A, Banyard George Philip,
 architect
 5 Jarnan Louis
 5 & 6 Cole L. & F. Ltd. watch mas
 7 Lilley W. Eaden & Co. Ltd.
 ladies' outfitters
 8 Hillier & Co. florists
 9 Jarrold & Sons Ltd. booksllrs
 ... here is Market passage ...
 10 Lilley W. Eaden & Co.
 Ltd. ladies' outfitters
 11 Smart & Son, tailors
 12 Lilley W. Eaden & Co. Ltd.
 general drapers
 13 Lilley W. Eaden & Co.
 Ltd. costumiers
 14 & 15 Briggs & Co. boot mas
 16 Jacksons Ltd. hatters
 17 The Angel P.H. Alfred Ball
 Bridger
 18 Legertons, drapers
 SOUTH SIDE.
 19 & 20 Lilley W. Eaden &
 Co. Ltd. ladies' outfitters
 21 Stetchworth Dairies Ltd
 22 Freeman, Hardy & Willis
 Limited, boot makers
- 23 & 24 Lilley W. Eaden & Co.
 Limited, general furnish-
 ing warehouse
 MARTYN (HENRY) MEMO-
 RIAL HALL,
 Chas. Bennett, custodian
 HOLY TRINITY CHURCH
 here is Sidney st
 Marlowe road, Grantchester
 meadows to Newnham croft.
 SOUTH-WEST SIDE.
 28 Lander Arth. tchr. of music
 NORTH-EAST SIDE.
 4 Bauer Philip & Geo.
 teachers of German
 Marshall road, Hills road
 to Rock road.
 NORTH SIDE.
 1 Merry Ellis
 9 Otell Jn. R. chimney sweep
 23 Conder William, grocer
 53 Royal Society for Preven-
 tion of Cruelty to
 Animals (Wm. Arth.
 Riley, inspector)
 SOUTH SIDE.
 10 Wilsher Danl. boot mkr
 22 Noble P. E. tobacnst
 26 Robinson Sidney Fredk.
 plumber & glazier
 52 Cherry Herbt. Jas. boot &
 shoe repr
 62 Tarbin Alfred, painter
- Mawson road, Mill road
 to Lyndewode road.
 EAST SIDE.
 PLYMOUTH BRETHREN
 MEETING HOUSE
 27 Skipp Alfd. W. tailor
 31 Slingsby Reuben, builder
 39 Pollendine Mrs. Olive
 Maud, shopkpr
 39 Caldecoat Timothy T.
 boot maker
 here is Felton st
 41 Blacktop Thomas Richd. gro
 here is Wilkin st
 WEST SIDE.
 here is Mill st
 18 Bocock N. butcher
 20 Hall Miss Helen, dress ma
 here is Cross st
 40 Live & Let Live P.H. Edwd.
 H. Maxim
 46 Goddard Rd. Hy. shopkpr
 48 Tweed Evelyn
 50 & 52 Craft & Co. decrtrs
 54 Keen Miss Catherine E.
 teacher of music
 55 Pamplin F
 58 Rogers Alfd
 60 Brown Owen A
 62 Free Capt. Frederick C
 64 Probock Percy Charles
 66 Rookard Geo
 68 Foote Willoughby V
 70 Sutton Mrs
 72 Freeland Miss G
 74 Langford Arthur James
 76 Long Miss
 78 Gilbert Mrs
 80 Bicheno Capt. Edwd
 82 Bodle Wilfred
 84 Ridgley Frank
 86 Staines Mrs
 88 Ward Mrs. E
 90 Rignall John William
 92 Thoday Ingle, seed mer
 94 Bolton Mrs
 96 Caddel Tyrrell G
 98 French Misses
 100 Mountain Thomas
 102 Mountain Miss
 104 Royston Richmond
 103 Cornwell Jn
 110 Rayner Horace George,
 dentist
 112 Muirhead Frank Roland
- Melbourne pl. 29 Park side.
 EAST SIDE.
 Central Council School
 1 Baldrey Chas. hairdrrsr
 18 Cricketers P.H. Harry Stock
 Merton street (Newnham
 Croft), Grantchester street
 to Hardwick street.
 SOUTH SIDE
 5 Burgess Mrs
 7 Reynolds Fredk. Geo. bldr
 21 Cross Thos. Rowland,
 motor engr
 NORTH SIDE.
 here is Derby st
 18 Wallis Fredk. Geo. carpnt
- Midsummer common,
 Riverside.
 Fort St. George P.H. Hy. B.
 Knight
 Ranner Rev. Frank M.A. (Mid-
 summer house)
- Milford street, Sturton st.
 to Gwydir street.
 SOUTH SIDE.
 1 Reynolds Bertram Geo. grcr
 9 Scott Harry S. hair dresser
 10 Holland Reuben C. boot
 repr
- Mill lane, Trumpington st.
 SOUTH SIDE.
 Local Examinations Syn-
 dicate (W. N. Williams
 M.A. general sec.) (Syn-
 dicate buildings)
 University of Cambridge
 Board of Extra-Mural
 Studies (G. F. Hickson
 M.A. sec.) (Stuart ho)
 Literary Lecture Rooms
 4 Hall John & Son, printers
 10 & 11 Lilley W. Eaden &
 Co. Ltd. cabinet makers
 14 The Mill P.H. Jn. Ingram
 here is Granta pl
 NORTH SIDE.
 here is Landress la
 Scudamore John, boat bldr
- Mill road, Gonville road.
 SOUTH SIDE.
 here is Mortimer rd
 2 Robinson Herbert Ltd.
 cycle agents
 4 Rogers Chas. & Son, tobacnst
 6 Seaton's Wool Shop
 6 Seaton Wm. & Son, printers
 8 Slingsby Reuben, bldr
 8 Freeman, Hardy & Willis
 Ltd. boot dealers
 10 Hutt Stanley J. confetr
 14 Boudry Geo. Rd. ironmngnr
 { Molt Fredk. Jas. statnr
 { Post, M.O. & TELEPHONE
 16 { CALL Office (telegrams
 { dispatched but not de-
 { livered)
 18 Baker-Smith Ethelbert W.
 photographer
 22 Quinny Mrs. Louisa & Son,
 pianoforte dlrs
 24 Mabs Modes Ltd. milliners
 26 Winton-Smith Ltd. provsn.
 dlrs
 30 Nicholes Wm. Davis, draper
 32 Dipple & Conway Limited,
 certificated opticians
 34 Pearce Miss Frances,
 milliner
 36A, Johnson Mrs. Alice M.
 confetr
 36 Cambridge & District Co-
 operative Society Ltd
 38 Hunt Bros. wireless acces-
 sories dlrs
 40 Page Albert Edward &
 Sons, provision dealers

42 Page Albert Edward & Sons, butchers
 here is Covent garden
 The Playhouse (Playhouse (Cambridge) Ltd. props)
 44 Locomotive inn, Fredk. Chas. Phillips
 46 Davidson & Co. confectioners
 48 Green Sol. & Sons, greengrocers
 50 Maypole Dairy Co. Ltd
 52 (back of) Cambridge E. E. photographer
 52 Home & Colonial Stores Limited, grocers
 54 & 54A, Eastmans Limited, butchers
 56 Clark Alec Cecil Jas. fruiter
 56A, Smith James & Sons (Cleaners) Ltd. dyers & cleaners
 56B, Selright, ladies' outfitter
 58 Ward Frank Ltd. grocers
 60 Freeman, Hardy & Willis Limited, boot makers
 62 Empire Meat Co. Ltd. butchers
 64 Hughes Charles, draper
 66 Fordham Fredk. William, boot & shoe repairer
 68 Meadowsweet Dairy Co. grocers
 here is Mawson rd
 70 Hutt Stanley Jn. confectioner
 72 White Albt. Edwd. newsagent
 74 Parson Mervyn Ernest M.P.S. chemist
 76 Patrick Chas. Horace, fancy draper
 78 Harris Baptist Albert, fishmonger
 80 Jordan Wilfred E. grocer
 82 Hunt William E. jeweller
 84 The Parisian Outfitters (M. & L. Harris), ladies' outfitters
 86 Boots The Chemists
 here is Tenison rd
 88 Cambridge & District Advertising & Bill Posting Co. Ltd
 90 & 92 Lewis Charles Fredk. clothier
 94 Naylor Hubert, greengrocer
 96 International Tea Co.'s Stores Limited
 98 & 100 Ivett Misses M. & E. ladies' outfitters
 102 Singer Sewing Machine Co. Ltd
 102 Nicholes Claude Paul, watchmaker
 104 Wallis & Easton, cycle agents
 ST. BARNABAS CHURCH
 ... here is St. Barnabas rd ...
 Lloyds Bank Limited
 92A, Flanders (Jn. Evans M.P.S. propr.), chemist
 94A, Wells Wm. Jn. boot repairer
 96A, Rogers Mrs. Rose Beatrice, ladies' outfitter
 98A, Lipton Ltd. provision merchants
 100A & 102A, Nash Ebenezer, draper
 104A, Smout Mrs. Emma, tobacconist
 104A, Smout Charles Lickfold M.P.S. dispenser to the Cambridge Friendly Societies' Medical Association
 106 Long W.R. & Son, painters
 106 Smith Oswin, fruiterer
 108 Trowell George, boot & shoe repairer
 110 Smart & Son, outfitters
 112 Oliver Miss Violet, milliner
 here is Devonshire rd
 114 Fletcher W. & R. Limited, butchers
 118 Gilbert Miss Kate, shopkeeper

124 Peacocke Aungier, station master L. & N.E.R.
 ... here the Railway crosses ...
 here is Argyle st
 152 Matthews Alfd. hair dresser
 158 Roff B. & Son, grocers
 164 Knowles Albert David, tobacconist
 166 London Central Meat Co. Ltd. butchers
 170 Scott A. & Son, fruiter
 here is Campbell st
 172 Gilbert W. R. & J. oil & color shop
 174 Harvey Jn. & Son, wireless enginers
 176 Hammond Hrbt. Jas. confectioner
 here is Stockwell st
 BAPTIST CHAPEL
 178 Sennitt Alfred Langford, butcher
 182 Redhouse Wm. musical instrument dealer
 184 Jellings Geo. fruiter
 186 Talbot Bert Edward, watch repairer
 188 Webb Wm. F. wireless dealer
 190 & 192 Norman & Son, drapers
 here is Cockburn st
 196 Public Meat Co
 202 Cox David & Son, fruiter
 204 North Sidney F. baker
 206 Palmer James Marsh M.P.S. chemist
 206A, Willmott's Motor Depot (P. Willmott, propr)
 208 Nash Arth. fancy draper
 210 Gladwell Bertram, fishmonger
 212 Newsagents' & Stationers' Supply Co. Ltd. newsagents
 214 & 216 Tilley Wm. tobacconist
 218 Harradine Hy. fishmonger
 220 Eastmans Lim. butchers
 here is Hope st
 222 How Mrs. Emma, baker
 224 Warboys Albt. Ernest, grocer
 226 Amey Miss Gladys E. milliner
 228 Sparrow Walt. Ambrose, fruiter
 230 Ducker Miss Vera, ladies' hairdresser
 232 Maltby Albt. Andrew, fancy draper
 234 Ward Archie, confectioner
 238 Woolfenden Charles John, plumber
 238A, Winton - Smith Ltd. provision dealers
 { Rayner Rgnld. Jn. stationer
 { Post & M. O. Office
 Hunt Rev. Alfd. Garrod
 Leedes M.A. (St. Philip's vicarage)
 256 Williams Frederick, monumental mason
 258 Harper Edwd. W. & Son, house furnishers
 263 Thory Edwd. Arth. greengrocer
 262 Anderson Mrs. Mary, shopkeeper
 264 Andrews Alfd. weaver
 266 Deans Edwd. Saville, grocer
 258 Stearn Leonard M.P.S. chemist
 268A, Garner Rd. T. L.D.S. dental surgeon
 here is Romsey ter
 270 Barron & Harris, butchers
 272 Leys Laundry (receiving office)
 Salisbury Working Men's Conservative Club,
 Jas. Hewish, sec
 here is Coleridge rd
 Cambridge Romsey Labour Club & Hall Ltd. (F. W. Pain, hon. sec)
 278 Harl Bert, greengrocer

280 Scotney Percy Wm. pork butcher
 282 Frost Aug. H. fancy draper
 284 Curwain Miss Dorothea M. confectioner
 286 Twinn Miss Phyllis, teacher of music
 286 Twinn Misses E. & H. hardware dealers
 here is Malta rd
 290 Royal Standard P.H. Harry Hard
 294 Humphrey Levi George, hair dresser
 296 Cambridge & District Co-operative Society Ltd
 298 Eastmans Lim. butchers
 here is Cyprus rd
 300 Wilkerson Arth. Thos. grocer
 here is Suez rd
 here is Madras rd
 344 Eldred Herbt. G. grocer
 here is Hobart rd
 392 Atkin Miss Annie M. dressmaker
 394 Chapman Miss Winifred, shopkeeper
 396 Merryweather Mrs. Ellen S. confectioner
 400 Tarrant G. & Sons, decorators
 here is Montreal rd
 { Pascoe Michael Thos. grocer
 { Post, M.O. & TEL. CALL Office (Brookfields)
 Fordham Mrs. Alice, beer retailer
 Green Sol. & Sons, nurserymen (Reliance nurseries)
 Potter Edwd. contractor. (61 Brookfields)
 NORTH SIDE.
 Post Office Engineering Dept.; W. M. Osborn, sectional engineer. (Petersfield lodge)
 3 Darnell Mrs. S
 5 Gray George Ward
 7 Heyworth George
 9 Ogle Edwd. Chas
 here is Willis rd
 11 Weatherhead Albt. Shelton
 13 Doggett Ernest Albt
 15 Wright Leslie Rowland
 17 Thompson Stephen
 19 Harris Baptist Albt
 19A, Priestley Mrs
 19A, Saville Jas. master mason
 21 Bennett Mrs
 23 Covill Jas
 23 Covill Miss Elsie Alice, chiropodist
 25 White Aubrey Harrison M.B., B.S. Lond. surgeon, & medical officer, No. 3 dist. parish of Cambridge
 here is Guest rd
 27 Starte William
 29 Harris Mrs. A
 31 Watts Fras. Wm
 33 Smart Alonzo
 35 Green Geo. Michl. L
 37 Ladds Mrs
 39 Lawfield Frank
 here is Mackenzie rd
 41 Burrell Wm. Wallis, dentist
 41 Matthew's (Arth. W. Matthews, propr.), elect. enginer
 41A, Ward Leslie, confectioner
 43 Ivett & Reed, monumental masons
 Cambridge Parochial Cemetery (Thos. Geo. North, custodian)
 49 Talbot Mrs. Jessie, dressmaker
 51 Nichols Miss Gladys, ladies' hairdresser
 53 Barclays Bank Ltd. (agency)
 here is Emery st
 65 Twinn Brothers, builders
 here is Peruene st

77 Lucas Mark, tailor
 79 Pyle Robt. chimney sweeper
 81 Gentle Mrs. K. L
 81A, County Infirmary
 83 Durham Ox P.H. John Strange
 Kinema (The) Cinematograph Hall,
 Alfred Pointer, propr
 85A, Gladstone Liberal Club (The) (A. Wilkinson, hon. sec)
 87 White William, boot maker
 91 & 93 Bullen & Stubbings, gents' outfitters
 95 United (The) Yeast Co. Ltd. yeast merchants
 97 Hawkes George Munns
 here is Geydir st
 103 Bush Bros. billiard saloon
 105 Armitage Miss May A. C. confectioner
 107 Moss Walt. fried fish dealer
 109 White Swan P.H. Thomas Edward Churcher
 here is Kingston st
 111 Mills Alfred Albt. outfitter
 113 Springall Wm. Herbt. baker
 115 Cook Bros. cycle agents
 117 Webb Arth. Lawrence, hairdresser
 Free Library (branch) (Hy. Jn. Robinson, librarian in charge)
 Corporation Store Yard (Geo. Wm. Teasdale M.T.M.C.E., P.A.S.T.I. borough surveyor)
 119 Grange Frank Arth. M.C., M.B., B.S. Lond. M.R.C.S. Eng. phys. & surgeon
 Sherlock Mrs. (The Limes)
 121A, Nunn A. J. & Son Ltd. bldrs
 Cambridge Artificial Stone Co. Limited
 Railway crosses here
 ... here is Great Eastern st ...
 133 Fabb Wlfr. Jas. beer retailer
 139 Jones John, confectioner
 143 Nelson William, boot maker
 157 Paul Herbt. Edwd. grocer
 here is Cavendish rd
 Smith Miss A. M. (The Lodge)
 here is Sedgwick st
 171 Foster Geo. F. boot repairer
 173 Kitt H. & F. confectioners
 175 French G. H. & Sons, corn merchants
 here is Catherine st
 177, 179 & 181 Cambridge & District Co-operative Society Ltd. (No. 1 branch)
 189 Wright Wm. Bertie, insur. agent
 ST. PHILIP'S CHURCH
 here is Thoday st
 191 Edwards Frank, hairdresser
 193 Derrett Jn. cycle dealer
 195 Rawlinson Mrs. Catherine, beer retailer
 197 East Bros. tailors
 here is Ross st
 213 Newman & Sons, undertakers
 213 Newman Fredk. Harry
 ... here is Hemingford rd ...
 METHODIST CHAPEL
 251 Delgado Alfd. E. M.B., Ch.B. Edin. phys. & surgeon. (surgery)
 255 Rodger Miss Anne, ladies' hairdresser
 261 Swinburne Thos. F. fried fish dealer
 here is Belgrave rd
 here is Vinery rd
 299 Childs W. J. & Son, butchers
 301 Smith Mrs. Ada E. shopkeeper

MILL ROAD—continued.
 305 Chapman Stephen, coal
 mer
 309 Turpin Percy Shelley,
 fishmongr
 311 White Mrs. Ethel, shopkpr
 313 Turpin Jn. timber mer
 Macintosh Alexander &
 Sons Ltd. iron & brass
 founders
 351 Borough Hospital for in-
 fectious diseases
 Brookfield House inn,
 Mrs. Annie Edith Lee
 Green Sol. & Sons, nur-
 serymen (Reliance nur-
 series)
 Sharpin Walt. Jn. (Ant-
 werp ho)

Millington road, Barton rd.
 EAST SIDE.

1 Johnson Misses
 3 Thomas Hugh Hamshaw
 M.B.E., M.A., sc.D.,
 F.L.S., F.G.S
 5 Morton Mrs
 7 Balfour-Gourlay W. B
 9 Bartholomew Alfd. T
 11 Hoskyns Mary Lady
 13 Cosens Charles R. G. B.A
 here is a passage to
 Marlowe rd
 17 Haslam Jn. Alex. Gordon
 B.A

19 Laughton Mrs
 23 Wood Mrs
 25 Drury Alan Nigel M.D., M.A
 27 Roberts Jn. Keith Ph.D
 29 Palmer Wm. Geo. M.A., D.Sc
 33 Portway Donald M.A
 36 Roughton Fras. Jn. Wors-
 ley M.A., Ph.D
 37 Gaskell Miss M. A

WEST SIDE.

36 Alexander Miss
 34 Barnes Geo. Regnld. M.A
 32 Henn Thos. Rice M.A
 30 Whitehead Rd. Bertram
 M.A
 23 Jones Wm. Hy. Saml.
 Litt.D
 16 Adie Miss
 14 Ingham A. E
 12 Jotham Mrs
 10 Adair G
 8 Webb Chas. Carew M.B
 6 Vulliamy Edwd. M.A
 4 Rose J. Holland Litt.D
 2 Bartlett Fredc. Chas. M.A

Milton road, 129 Chester-
 ton road.

NORTH SIDE.

King & Harper Ltd. cycle
 agts
 1 & 3 Danby Mrs. Minnie
 Ethel, milliner
 5 Granger Wm. boot & shoe dlr
 7 Meadows Bertie, boot repr
 9 Ginn Ernest Nelson
 11 Hanlon Geo
 13 Waters Frank
 Cambridge Town Football
 Club Ground
 25 Norman Alfred
 27 Chapman Harry
 27 Chapman Miss Margt.
 L.L.A.M. teacher of
 elocution
 29 Fitch Charles Henry
 31 Bird Charles
 Council School
 here is Gilbert rd
 35 Layton Wm. Fredk
 37 Joslin Mrs. L. E
 39 Kingston Miss M.A. midwife
 39 Stone Miss Bessie S.
 midwife
 41 Vawser Miss Phyllis
 Kathln. A.T.C.L. teacher
 of music

41 Vawser Arthur
 43 Hope Wm
 45 Armes Mrs
 47 Stanley Leonard Jn
 49 Stanley Thomas Frank
 55 Dalison Miss
 57 Gardener Mrs
 59 Howlett Alfred
 61 Anderson Jn
 63 Piggott Jn
 65 Poyle Bertram
 67 Walker Clement Willough-
 by

69 Betts Hubert Woodley
 71 Marsh Bertram
 73 Squires Victor Harold
 here is Ascham rd
 85 Loewe Herbt. M. J. M.A
 93 Oakden Geo. Fredk. M.B.,
 B.Ch.Camb., M.R.C.S.
 Eng., L.R.C.P.Lond.,
 physcn. & surgn

93 Rogers, Oakden & Walker,
 physcns. & surgns
 here is Hurst Park av. ...
 97 Beall Geo. Edwin
 99 Strong Mrs. A. M
 101 Stevenson Peter Arth
 103 Nobbs Geo. Fredk. Perkins
 ... here is Highworth aven ...
 105 Allen Bert, newsagt
 111 Bensted Mrs. S.A. confctnr
 113 Newell Harold Wm. grocer
 115 Webb & Whiteley, fish-
 mngrs

Milton Lawn Tennis
 Courts (H. J. Gray &
 Sons Ltd. propr)
 119 Slater Harold Geo. cycle
 dlr
 121 King E. F. draper
 123 Peck G. & Son Ltd.
 chemists
 125 Sennitt Arth. butcher
 127 Smith Wm. boot mkr
 129 Cambridge & District
 Co-operative Society Ltd
 137 Trassell Herbt. Hy. insur.
 agt

139 Newell & Son, confctnrs
 143A, Tredgett H. & Son,
 florists
 145 Smith Sidney Geo. opti-
 cian
 { ARBURY ROAD POST &
 TEL. CALL OFFICE
 147 { Cherry Ernest Harry,
 grocer & sub-post-
 master
 here is Arbury rd
 181 Billing Wm. Ernest Howard
 183 Gedney Chas. Victor
 185 Bell Chas. Lingard
 187 Robinson Thos. Bertram
 189 Goodrich Charles
 199 Buttress Herbt. C
 Magdalene College Sports
 Ground
 Milton Arms hotel (Jas.
 M. Hill, propr)
 207 Lilley Fredk
 207A, Watts Arthur
 209 Overton Jn. Jas
 211 Stevens Harry Louis
 University Field Labora-
 tories:—
 Dunn Nutritional Labo-
 ratory (L. J. Harris
 D.Sc., Ph.D. director)
 Institute of Animal
 Pathology (J. B. Bux-
 ton M.A., F.R.C.V.S.
 director)
 Buxton Jas. Basil M.A.,
 F.R.C.V.S. (Red Gables)
 here is Ramsden sq.
 here is King's Hedges rd ...

SOUTH SIDE.

4 Francis & Son, grocers
 6 Dye Chas. A. fried fish dlr
 8 Grayling Wm. H. scientific
 instrument mkr
 18 Crawshaw Frederick, gro
 26 Smith Wm. Jn. confctnr
 48 Brooke Zachary Nugent M.A
 ... here is Springfield ter ...
 76 Pedley Wm. Geo
 78 Webb Miss
 80 Moore Rt
 82 Dalton Frank Alfred
 84 Cooper Alan
 86 Robinson Miss
 88 Rogers Edwd
 90 Ellis Harry
 94 Webster Mrs
 here is Herbert st
 114 Hobday & Son, florists
 here is George st.
 124 Cambria Nursing Home
 (Mrs. M. Marsh,
 matron)
 125 Laughton Mrs
 128 Lanes Henry Joseph
 130 Knott Jn. Geo
 here is Chesterton Hall cres.
 132 Christy Geo. Rd
 134 Mayor Bertram Robert
 138 Mortlock Geo. B. builder
 here is Hawthorn way.
 ... here is Oak Tree aven ...
 here is Union la
 220 Gray Horace George J.P
 224 Wilkinson Jn
 230 Farren William Scott
 232 Wyatt Wm. Angel
 234 Wallington Maj. Hy
 236 Walker Harold
 272 Tabraham Wm. Jn
 274 Bacon James William
 276 Cole Maj. Stanley Jas
 O.B.E
 278 Glover Hy. Thos
 280 Clark Regnld. A
 282 Ewin Herbt. Eustace
 284 Runham Geo
 290 Wheatley Percy
 292 Balls Wm. Jas
 294 Phillips Fredk. Sidney
 296 Lockie Alfd. Lawrence,
 shoe mkr
 298 Norman Fred Bottomley
 300 Morley Harold David
 302 Rawlings Regnld
 304 Gowen Jn
 308 Bellamy Frank W
 312 Richardson Stanley Jn
 314 Lees Ernest Rowland
 320 Guyatt Edwd. Jn
 322 Powney Regnld
 324 Marsh Charles Henry
 here is Fraser rd
 364 Walker Clement Wil-
 loughby M.R.C.S. Eng.,
 L.R.C.P.Lond. physcn. &
 surgn
 364 Rogers, Oakden &
 Walker, physcns. &
 surgns
 here is Kendal way
 390 Ankin Wm. Harold
 392 Bell Fredk. Stanley W.
 395 Wilson Rd. Stanley
 Brown Mrs. Elsie L.R.A.M.
 teacher of music (Pan-
 tiles)
 here is Green End rd.
 Sennitt Frederick (West-
 hurst)
 Montague road, 74 Chester-
 ton road.
 NORTH SIDE.
 Gadsby William (Manea vil)
 Hurry Miss (Holly deno)
 here is De Ireville avenue. ...
 3 Wadsworth Mrs
 5 Mason Miss Annie A.T.C.L.
 teacher of pianoforte
 7 Tyler Jack
 35 Cook George, plasterer

47 Underwood, Neech &
 Maltby, decrtrs
 55 Darlington Edwin
 57 Bye Miss
 here is Haig rd.
 SOUTH SIDE.
 2 Baines Regnld. Hedley
 4 Gass Garnet
 6 Hutchinson Jn. Wm
 8 Harwin Ollett
 24 Rutt Chas
 26 Baynes Robert Hedley
 28 Clarke Bernard Fredk
 30 Gilman Jn
 32 Bidwell Arthur
 34 Meaden George Robert
 36 Watt Alex. Stuart
 38 Collin William Garrett
 here is Cam road
 Mortimer road, Mill road.

2 Momber Robert S. M.A
 3 Hattersley Gilbert R
 4 Ramsey Frank
 5 Stevens William H
 6 Barrott Lucas M.A
 6 Barrett Mrs
 8 Rapson Edward J. M.A
 here is Wollaston rd. ...

Mount Pleasant, Castle
 street to Albion row.

NORTH SIDE.

St. Edmund's House (Rev.
 Cuthbert L. Waring M.A.
 master)
 Matthew Mrs. Arth. (The
 Garden ho)
 Goldstein Sidney (Fossedene)
 Laffan Rev. Rt. Geo. Dal-
 rymple M.A. (Little Howe)
 Hobson Ernest Wm. LL.D.,
 sc.D., F.R.S. (The Gables)

SOUTH SIDE.

Storey's Almshouses
 Mowbray road, Queen
 Edith's way to Cherry-
 hinton road.
 Lansom Wilfred Rd.
 (Erbestock)
 Edge Cyril (Westdale)
 150 Meadows Fredk. Percy
 Miller Mrs. C. (Mowbray
 ho)

Napier street, from 89
 Fitzroy street to New-
 market road.

7 Hanwell John, painter
 21 Speed Jn. basket mkr
 Nelson street, 126 Fitzroy
 street to 153 East road.
 WEST SIDE.
 Adult School (men)
 EAST SIDE.
 Brahams B. & H. scrap iron
 mers

New square, Emmanuel rd.

SOUTH SIDE.

..... here is Jesus ter. &
 Portland pl.
 21 Whitehead Albt. E. fruit
 EAST SIDE.
 here is Fitzroy st. & Fair st
 NORTH SIDE.

35 Betts Victor Phillip L.D.S.
 R.C.S. Eng. dental surgn
 35 Betts Hubert Woodley,
 dentist
 Talbot Fredk. Geo. (St.
 Rhadegund house)
 here is Short st. &
 Emmanuel rd.
 New st. Staffordshire st.
 [No throughfare.]
 WEST SIDE.
 47 Darlor Fredk. Geo. shopkpr
 61 Thomas Emlyn, fried fish
 shop

63A, Clements Bert Reginald, beer retailer
here is Occupation rd.....
here is Abbey st.....
 101 Rolfe Alfred, shopkeeper
 EAST SIDE.
here is Albert st.....
 30 Star P.H. Albert Hammond
 32 Mansfield Chas. firewood dlr
 here is Sturton st
 92B, Scott Albert, greengrocer
 100 Townsend Mrs. Sarah Ann, beer retailer
 here is Abbey walk
 Simper Arthur, rope maker

Newmarket road, Maid's causeway to Railway bridge.
 NORTH SIDE.

1 Carter Bros. wireless accessories dlr
 11 Burleigh Arms P.H. Joseph Morgan
 13 Star Brewery (Cambridge) Limited
 15 Francis Henry Clement
 17 Drury Rd. ladies' hairdrrsr
 19 Mullett James M.A.
 21 Pain Mrs
 23 Wadsworth Rt. J
 here is Auckland rd.....
 43 Cambridge District Nursing Institution (Miss Florence Hemming, lady supt)
 51 Masters Mrs. F. boarding ho
 61 Roberts John H. B.A., M.R.C.S. Eng., L.R.C.P. Lond. surgeon
 67 Thorburn Fredk. Chas. shopkpr
 75 Loomes Wm. beer retlr
 77 Chapman Chas. marine store dlr
 81 Deer Chas. shopkpr
 83 Smith Leslie Earnshaw
 here is Walnut Tree lane ...
 103 & 105 Richardson Jas. Louis, fishmng
 117A, Mitchell Mrs. Maude, ladies' hairdrrsr
 117B, Corser Hy. confctnr
 here is Abbey rd.....
 119 Twinn F. W. & Son, hardware dlr
 121 Moss Ernest Wm. M.P.S. chemist

Vinsen Mrs. Eliza M. draper
 123 } Post, M. O. & Tel. Call Office
 125 & 127 Delgado Alfd. E. M.B., ch.B. Edin. physcn. & surgn
 131 Day Mrs. Lily, greengro
 141 Overhill Miss Queenie, ladies' hairdrrsr
ABBAY CHURCH
 145 Cash Joseph, boot maker
 149 Baker Frdk. Geo. news agt
 167 & 262 Cook Bros cycle agts
 173 Hening Fredc. Wm. shopkpr
 177 Rollinson Wm. hair dressr
 183 Eyro Jas. boot repr
 189, 211 & 213 Cooper Jabez Hy. house furnisher

..... here is Godesdone rd.....
 211 & 213 & 189 Cooper Jabez Hy. house furnisher
 215 Stepany Mrs. T. & Son, carmen
 223 Matthews Herbt. hairdrrsr
 225 Hall Ralph Edgar, wholesale confectioners
 227 Saunders Sidney, boot & shoe repairer
 229 Badoock Saml. fried fish dlr
 here is River la.....

231 Butchers' Arms P.H. Harry Habbin
 249 Prior Claud, beer retlr
GOSPEL MISSION HALL
 Cambridge University & Town Gas Light Co. (works) (Albert Edward King, sec.; J. W. Auchterlonie, engineer & manager)
 261 Reynolds J. & Sons, mfg. confctnrs
 263 Frankham Harold, boot repairer
 287 Royston Alfd. Hy. shopkpr
 337 Wrestlers' Arms P.H. Charles Linsey
 339 Kimberley Frank, shopkpr
 here is Cheddars la

Speechley Josph. slaught- erer (Stilton villa)
 English Brothers Ltd. (in- corporated with Gabriel, Wade & English Ltd.), timber merchants
 Saint Edwd. T. & Co. Ltd. coach painters
 here is Stanley rd.....
 421 Brown Mrs. Charlotte, shopkpr
 423 Greenwood & Watson, butchers
 429 West Mrs. Martha Amy, shopkpr
 451 Dog & Pheasant P.H. Frank W. Speechley
 here is Garlic row
 Wardale & Sons, coal mers
 Swann Harry Christopher
 Swann H. & A. Bros. Limited, brick makers
 Mission Josph. Herbt. coal dlr. (Barnwell junction)
 ... here is Railway bridge ...
BARNWELL JUNCTION STATN.

SOUTH SIDE.
 4 Brenda, milliner
 4A, Peak Henry William, house furnisher (wareho)
 10 Clayton Mrs. Ellen E. shopkpr
 16 Long Allan Ernest, boot mkr
 here is Christchurch st.....
CHRIST CHURCH
 here is Napior st.....
 22 Stonebridge Miss Blanche, preparatory school
 36 Festival Theatre (Cam- bridge) Ltd
 42 Brignell John, builder
 here is Wellington st. & Sun st.....

METHODIST CHAPEL
 here is Sun court
 64 Pink Mrs. Ellen, reftrshunt. rms
 68 Varsity Express Motors Ltd. motor coach pro- prietors
 70 Young H. & Son, decrtrs
 76 & 78 Benet Brewery Stores, brewers (Fremlin Bros. Ltd)
 Pyc W. G. & Co. scienti- fic instrument mkr. (Granta works)
 82 & 84 Harding Wm. E. motor engnr
 92 French Arthur Wm. baker
 96 Hare & Hounds P.H. Jas. Blundell
 106 Haslop G. W. & Co. (F. R. Lilley F.A.L.P.A.), estate agts
 108 Rolfe Charles, cycle dealer
 here are East rd. & Occupation rd.....

110 & 112 Rose & Crown P.H. Mrs. Alice Walsh

114 Smith Geo. Wm. tobaccnst
 116 Wright John, boot maker
 118 Patman Miss E. L. draper
 120 Fordham Jas. fruiter
 122 Traylen James, butcher
 126 & 128 Moore Thos. Sidney, corn merchant
 130 Five Bells P.H. Alfd. Day
 here is Abbey st.....
 132 Summerfield Wltr. Rt. fried fish dlr
 134 Bath Sidney A. boot repr
 136B, Mason Chas. Wm. confctnr
 136A, Wayman Mrs. Ethel, ladies' hairdrrsr
 Brown Rt. C. petrol fill- ing station
 136 Morley Jas. & Sons, painters
 142 Ward Francis, baker
 146 Rose Arth. fried fish dearl
 148 Reynolds J. confctnr
 150 White-Robinson Josph. greengro
 here is Lecke st.....
 152 Bliss Humphrey O. butcher
 154 Kent Sargeant, confctnr
 156 Speechley Wm. butcher
 158 Ward & Cox, coffee rooms
 160 Ward & Cox, confctnrs
 162 & 164 Pink Mrs. Agnes, florist
 Brown's yard
 172A, Premier Brush Co
 172 Hearts of Oak P.H. Chas. Swann
 174 Megroff Mrs. Kate Ellen, confctnr
 176 Wortley Edwd. F. dairy- man
 178 Bell P.H. Fredk. Jn. Cain
 186 Pink Chas. horse dlr
 here is Coldham's la.....
 214 King William IV. P.H. Harry Barham
 Cambridge Transport Co. Limited
 230 Cook Bros. motor car dlr
 234 National Deposit Friendly Society (Herbt. Cook, sec)
 244 Race Horse P.H. Fredk. G. Smith
 246 Deards William, coal mer
 262 & 167 Cook Bros. cycle agts
 Watts & Son Limited, brick manufacturers
 434 Lea Miss Ida, ladies' hairdrrsr
 440 Gardeners' Arms P.H. Charles A. Bidwell
 Cambridge Firewood Co. Ltd. (The)
 ... here is Railway bridge ...

Newnham.
 [Arranged alphabetically; for other names, see the following streets:—ADAMS ROAD, ANDERSON'S COURT, BARTON ROAD, CHURCH RATE WALK, CLARE ROAD, CRANMER ROAD, DERBY STREET, ELTISLEY AVENUE, FULBROOK ROAD, GRANGE ROAD, GRANTCHESTER MEADOWS & STREET, HARDWICK STREET, HERSCHEL ROAD, MALTING LANE, MARLOWE ROAD, MERTON STREET, NEWNHAM ROAD, OWLSTON ROAD, SELWYN GARDENS, SIDGWICK AVENUE & WEST ROAD.]
 Fyfe Theodore M.A., F.R.I.B.A. (Owlstone croft)
 Griffith Arthur Stanley M.D. (Paradise house)
 Sikos Edward Ernest M.A. (The Grove)

Newnham road, Silver street to Barton road.
WEST SIDE.
 2 Hall Mrs. Dennis Coulson & Son Ltd. sani- tary engineers
 here is Queen's rd
 here is Sidgwick aven. ...
 Sindall Mrs. (Ashton house)
 Webber Mrs. (Newnham ho)
 here is Malting la
 Gordon Mrs. G. (The Malting ho)
 32 Stokesay Laundry (receiv- ing office)
 34 Whitehead Arth. hairdrrs
 36A, Munns Arth. cycle agt
 38 Munns Alfred, news agent
 40 Marshall Albert Edwd. gro
 White Cyril, boot repr
 Ministry of Labour Em- ployment Exchange, Wltr. Westin, mng'r
 Perse's Almshouses
 here is Summerfield.....
 Cooper Miss Joan M.R.C.S. Eng., L.R.C.P. Lond. physcn. & surgn. (Witherton)
 ... here is Church Rate walk...
 Caius College Cricket & Lawn Tennis Grounds
 here is Barton rd

EAST SIDE.
 Clarke Louis C.G. M.A., F.S.A. (The Old Granary)
 Darwin Lady (Newnham grange)

NEWNHAM TERRACE:
 1 Laws Cuthbert Umfreville
 2 Rutter Arth. Lionel
 3 Poole Mrs
 4 Vickers Miss
 9 Raynes Miss
 10 Taylor Miss Marjory
 Poppers M.R.C.S., L.R.C.P., D.P.H., D.O.M.S. physcn. & surgn
 11 Craster Lt.-Col. J. E. E. O.B.B
 12 Newnham Guest House (Mrs. E. B. Sindall)
 13 Queens' Garages (Cam- bridge) Ltd. (Clyde C. Scott), motor garago
 Granta Tap P.H. Jesse Doggett

..... here is Sheeps green.....
 Jolly Millers P.H. Miss Lucy Musk
 Dawson Herbt. confctnr
 Cocks Bertram Edward, motor engineer
 Sindall William, builder
 45 Mills & Grumbley, confctnrs
 47 Mitchell Wm. Regnld. wireless supplies dlr
 49 Rogers Jn. E. fruiter
 57 Dowe A. E. bldr
 61 Coach & Horses P.H. Benj. Clarke

Newnham terrace.
 See NEWNHAM ROAD.

Newnham walk, from Sidgwick av. to Newnham College.
 here is Malting la.....
 here is Church Rate walk...
 1 Deacon Mrs. N
 3 Farrant His Honour Judge Hy. Gatchell M.A., D.L., J.P
 ... here is Wordsworth grove...
 Wolf Chas. Geo. Lewis B.A., M.D. (The Pytell)

Newton road, Trumpington road to Bentley road.

NORTH SIDE.

Jenyns Miss E. (Dunstable)
 Allin Philip Hy. (Sutcombe)
 Bradbury Rd. (Newton cott)
 Smith Mrs. (Hartford)
 16 Green Howard Leslie
 Haydon Havelock M.A.
 18 Peck Ernest S
 20 Martin Thos. Chas
 22 Hurriss Leslie Julius D sc., ph.D
 26 Adams Herbt. M. M.A
 32 Freestone Arth. Wm
 34 Macleod Mrs
 Hore Chas. (Shortacre)
 Macintosh Jn. (Gate Burton)
 Saint Mrs. (Fairway)
 Bond Hy. (Rowacre)
 42 Nash Mrs
 Chapman Mrs. (The Shack)
 46 Gardner Rt. M.C. M.A
 SOUTH SIDE.
 Hartree Douglas Rayner M.A. (Lyche)
 Bushall Wm. D. (Aysthorpe)
 Thyne Capt. Hugh G. (Elrancho)
 Bowes Geo. (Corrie)

Norfolk street, East road to Gwydir street

SOUTH SIDE.

1 Brown Dennis F. boot repr
 3 Eldred Wm. L. confctnr
 5 & 7 Freeman Herbert, furniture broker
 5 & 7 Freeman & Starling, furniture removers
 9 Chapman Ernest Jn. tbcenst
 11 Ruse Octavius Walt. harness mkr
 13, 15 & 17 Frost Aug. H. fancy draper
 39 Burgess Wm. hardware dlr
 45 Whitehead Mrs. Ella, grngro
 45A, Start Fredk. painter
 45A, Halls Ju. basket mkr
 45A, Williams Chas. Fredk. portable hut mkr
 49 Baker Chas. greengro
 51 Johnson & Bailey, bldrs
 55 Brown Geo. dairymn
 57 Burton Ernest J. tobecnst
 59 Swainland & Son, signwrtirs
 61 Biggs Arth. C. fried fish shop
 65 Rose Arth. Jas. butcher
 here is Blossom st
 67 Barber Percy, beer retr
 here is Norfolk ter
 77 Swan P.H. Ald. Whittaker
 85 Allebone Wm. bldr
 St. Matthew's Infants' Schl
 89 Flood Edwd. baker
 105 Prince of Wales P.H. Herbert Plumb

NORTH SIDE.

20 Garland Hezekiah John, greengro
 22 Jenkins Mrs. Laura, fishmng
 26 Aylott Miss Audrey, ladies' hairdresser
 28 Gillingham Edwd. Jas. confctnr
 30 Mason Arthur, drug stores
 32 Allebone Stanley, grngro
 34 Townsend John Albert, cycle manufacturer
 Newnan & Sons, undertakers (yard)
 Cambridge & District Co-operative Society Ltd. bakers
 ... here is Staffordshire st ...

56 Norfolk P.H. Sidney Humphrey

60 Harrison Harry, hair drsr
 Haynes Jas. Laurie, grocer
 90 Town Sub-Post & M. O. Office
 ... here is St. Matthew's st ...
 St. Matthew's Girls' School
 92 Newman Hy. J. statnr
 108 Silman Herbt. coach bldr

North ter. Brunswick walk.

1 Stabbings Walt
 2 Chapple Arthur W
 3 Bullis Henry Thomas
 4 Bailey Mrs
 5 King Edwd. Thos
 6 Evans Frank
 7 Culverwell Mrs

Northampton street, Magdalen street to Madingley rd.

SOUTH SIDE.

6 Smith & White, boot reprs
 7 & 8 Clark Anthony, cycle agt
 19 Caldecoat Harry, furniture dealer
 24 Robinson Sidney J. grocer
 25 Merton Arms P.H. Harry Tickner
 Uttridge Ernest, cabnt. mkr
 Hazell Fred W. motor engineer
 26 Parsons W

NORTH SIDE.

Fry Harry F. mechanical engr
 Stenton Arth. confctnr

Norwich street, 72 Hills road to Panton street.

WEST SIDE.

4 Winter Harry
 6 Camb. Light Car Co. garage
 26 Sale Harry W. corn mer
 66 Fowler & Drood, baulage contrctrs
 70 Crosier Miss Agnes, shopkpr
 ... here is Francis passage ...
 74 Hazell Harold J. confctnr
 Hughes Motor Co. (Alfred Ernest Hughes, propr.), automobile engineers
 Cannon Harry, who. confctnr. (Alma works)
 here is Panton st.....

EAST SIDE.

45 Turner Miss Mary, designr
 ... here is Francis passage ...
 77 Adkins Clement, butcher

Norwich Union buildings. See DOWNING STREET.

Occupation road, Newmarket road to New street.

Council Church School (infants)
 20 Darler F. G. & H. J. grocers
 29 Prevett Edwd. W. boot repr
 32 Wyer A. & Son, chimney sweepers
 Brown Bros. motor coach proprs

Orchard st. 17 Emmanuel road to Eden street.

NORTH SIDE.

1 Williams Chas. Fredk. portable hut mkr
 3 Seabrook Ernest Escott, boot repr
 here is Jesus ter... ..
 16 Beaumiss William, boot ma
 Elm Tree P.H. Herbt. Blackley

SOUTH SIDE.
 here is Clarendon st

17 Wing Percy Albtt. Jas. wine & spirit mer
 37 Pearl Miss Flornce. dress ma

Owlstone rd, Grantchester street, Newnham croft.

RIGHT SIDE.

20 Walling Wm. Jas. dentist
 22 Canning Mrs
 30 Knightley Jas
 38 Light Walter William
 42 Freyer Maj. Dermot J. M.A
 54 Vincent Alder Odell (Oakthorpe)
 Copeman Rev. Robert M.A. (The End house)

LEFT SIDE.

43 Cross Thos. R

Oxford road, from Huntingdon road.

[No thoroughfare.]

NORTH-WEST SIDE.

Doggett Fras. A. M.I. Mech. E. (The Limes)
 15 Killick Rev. E. T. B.A. [curate of Holy Trinity]
 17 Smith Harold Lindsey M.A
 59 Newling Geo. Fredk

SOUTH-EAST SIDE.

..... here is Wentworth rd.....
 74 Barrett W. & Son, boot reprs
 76 Chapman Miss Eliza, shopkeeper
 80 Chapman Thos. boot repr
 82 Bonnett William Charles, sen. builder
 84 Rogers Edgar, watch repr

Panton street, Lensfield road to Bateman street.

NORTH SIDE.

17 Ross F
 19 Collier Tregonwell Edmund
 here is Union rd.....
 23 Henderson Mrs
 25 Perse School for Girls
 27 Thompson Mrs
 29 Barker Mrs
 39 Ferguson Miss
 here is Coronation st.....
 43 Panton Brewery Tap P.H. Harry Ambrose
 45 Greene, King & Sons Ltd. (proprietors of B. & T.), brewers & wine & spirit merchants
 here is Russell st

53 Levitt Frank Arth. genl. stores

63 Le Strange G
 65 Thompson Mrs
 here is Norwich st

69 Stevens Mrs
 71 Clarke Mrs
 77 Dent Edwd. J. M.A., mus. bac
 here is Bateman st

SOUTH SIDE.

..... here is Saxon st

2 Springhall W. H. baker
 6 Stockbridge Miss Annie, shopkeeper
 10 Wells Wm. P. boot mkr
 12 Wehrle J
 18 Brunney Alex. G
 26 Kirkman Misses
 28 Ely Diocesan Board of Finance Offices
 ... here is Pemberton ter ...

30 Bird Herbert Flack M.A
 32 Williams Miss
 34 Taylor Albtt
 36 Bury Mrs
 38 Hughes Miss
 40 Malandain Mdlle
 here is Coronation st.....
 here is St. Anthony st.....

SS. Anthony & Eligius Hospital Almshouses

CHRISTIAN SCIENCE HALL
 62 Batley Rev. Jas. Y. M.A
 64 Clarke Jas. Arth
 66 Cowling Mrs
 68 George Robert
 70 Barnes Benjamin, builder
 72 Morley Charles
 here is Bateman st

Paradise street, City road.

4 Wallman Geo. decorator
 Fieldgate Jsph. firewood mfr
 Burgess G. R. sheet metal worker
 22 Richardson Percvl. insur. agt
 Council School for Defective Children
 Creek A. J. decrtr

Park parade, Park street to Thompson's lane, facing Jesus green.

2 Littlechild Edwin, collector of poor rates
 4 Stevenitt Miss
 5 Campbell Mrs. R. W
 6 Hayward Frederick C
 8 Brett Ernest Hy. accountant
 here is Portugal st.....
 here is St. John's rd.....
 22 Lewis Allison
 24 Welcher Richard
 25 Pilbeam Harry F
 26 Case Harry Leader

Park side, Parker's piece.

NORTH SIDE.

20 Troughton Miss A. L. teacher of dancing
 21 Morley Major John
 22 Graham John Charles William M.A., M. D., B.C. cantab., D.O. Oxon., M. R. C. S. Eng., L. R. C. P. Lond. surgeon, & hon. clinical assistant, eye department, Addenbrooke's hospital
 23 Tupling Frank A
 24 Witt Rt
 25 Gadsby Miss
 27 Dixon Allick P
 28 Summerlin Wm
 here is Melbourne pl.....
 30 Perrett George B. M.A
 32 Milburn Thomas
 33 Minshull Mrs
 35 School Dental Clinic & Maternity & Child Welfare & Maternity Dental Centres (Borough Education Committee)

36 Curtis Edmnd. Seymour
 37 Turner Miss
 38 Turner Chas. W
 39 Warrington Mrs
 40 Guillebaud Claude Wm. M.A

..... here is Warkworth ter

41 Butterfield Herbt
 42 Flitton Miss M
 43 Guillebaud Rev. Harold Ernest M.A
 44 Lubbock Roy M.A
 45 Darby Ernest B

Park street, Jesus lane to New Park street.

EAST SIDE.

1 Thompson Alfred Hemington, watch maker
 8 Pawson Jn. Hy. parish clerk (Holy Sepulchre)

NORTH SIDE.

Higher Grade School (girls & infants)

WEST SIDE.

..... here is Portugal pl
 46 Plume of Feathers P.H. Frs. Cornell Morgan
 here is Clement pl
 58 Bowman Mrs. Martha Jane, dress maker
 here is Ram yard
 here is Round Church st.
 62½ Edwards Geo. billiard rms
 64 University Amateur Dramatic Club (Leonard G. Talman, custodian)

Park terrace (west side of Parker's piece), 5 Camden place, Regent street.
 Girls' Friendly Society Lodge (girls' hostel)
 Pouncey Mrs. (Camden ho)
 1 Pulford Rev. Francis Woodbury B.D. [vicar of St. Andrew the Great]
 2 Van Grutten Winchcombe N. M.A.
 4 Bennett Henry Stanley
 5 Faulconbridge F. F. M.A.
 6 Neville Hon. Alice
 7 Norrish Ronald G. W. Ph.D., M.A.
 8 Thring Leonard G. P.
 9 Rackham Harris M.A.
 9 Rackham Mrs. C. D. J.P.
 10 Robson Hy. Cumming M.A.
 11 Milner-Barry Mrs
 12 Baines Capt. Jn. Talbot M.A.
 13 Cartler Rev. Canon Frs. Edwd. M.A.
 14 Villacott Paul C.M.A., D.S.O.
 15 Pryor Mrs. J.P.

Parker street, Christ's piece to Parker's piece.

NORTH SIDE.

7A, Liddiard Mrs. A. corset agt
 SOUTH SIDE.
 Hele Thomas Shirley O.B.E., M.A., M.D. (Emmanuel ho)

Parson's court.

See WHEELER STREET.

Parsonage street, Newmarket road.

Star Brewery (Cambridge) Ltd. brewers (stores)
 Hawkins G. P. Ltd. bakers

Peas hill, Market hill to Wheeler street.

WEST SIDE.

ST. EDWARD'S CHURCH
 here is St. Edward's passage.

1 Peas Hill Cash Drapery Stores (G. H. Lavender, propr)
 2 Fletcher W. & R. Limited, butchers
 3 Shrive & Son, basket mas
 4A, Sugar & Spice Café
 4&5 Parson Sydney J. M.P.S. chemist
 6 Foister Harry, hairdresser
 7 Stanley Jn. & Son (Mac Fisheries Ltd. proprs.), poulterers

SOUTH SIDE.

..... here is Ben't st
 10 Francis & Co. solicitors
 11 Barnett James William, mens' wear specialist
 11 Squires & Co. solicitors

EAST SIDE.

..... here is Wheeler st
 Borough Education Office (Thos. F. Foreman, education sec.) (Guildhall)

Borough Weights & Measures Office (Josph. H. Phillips M.A. inspector) (Guildhall)
 14 Bell P.H. Wlfr. F. R. Dunmore
 15 Flack & Judge, grocers
 16 Weatherhead William & Son, stationers
 19 Fundrey Mrs. Emily G. confctur
 19 Pickfords Ltd. removers
 19 L.M. & S. & L. & N. E., Southern & G.W. Railways (ticket office)
 20 London Central Meat Co. Limited, butchers
 21 Sennitt Frederick Oliver, fishmonger
 22 Disabled Soldiers' Workshops Ltd. basket mkr

Pemberton ter. Brookside to Panton street.

1 Parker Albt. Ernest
 2 Buckle Percy
 3 Skeldon Mrs
 4 Osborn Chas. Harold
 5 Bitton Rev. Nelson
 6 Dennis Miss F. R

Pembroke street, 51 Trumpington street to Downing st.

NORTH SIDE.

3 Holland A. & Blackwell, saddlers
 5½ Hayward Benj. & Son, motor engns
 6 Smith Geo. tailor
 7 Orders Miss Rose, art print sellers
 8 Orders Mrs. Rose, tobecnst
 9 Staden Herbert, valet service
 9 Carter Geo. boot mkr
 11 Joseph Chas. Gordon M.A., F.R.G.S

12 Moore Jn. & Co. Imperial typewriter agts
 13 Lawrence Chas. Edwd. collector of taxes for Cambridge West & South districts & registrar of marriages for Cambridge
 13A, Lawrence Miss Gertrude, jeweller
 13 Green Percy P. collector of taxes for Cambridge East district
 here is Free School la
 Chemical Laboratory (Sir William Jackson Pope K.B.E., F.R.S., D.Sc., LL.D. prof)

SOUTH SIDE.

Pembroke College
 Hutchinson Arth. O.B.E., M.A., F.R.S. (master of Pembroke college) (Master's lodge)

Perowne street, Mill road.

EAST SIDE.

Slingsby Reuben, builder
 Watts James & Arthur, coach builders
 Perowne Motor Co. (A. Anthony & P. E. Jessop, proprs.), motor engns

WEST SIDE.

11 Jillings H. & Sons, painters
Petty Cury, Market hill to St. Andrew's street.

SOUTH SIDE.

..... here is Guildhall st
 Nichols A. R. & Son, butchers
 1 Dolamore Limited, wine & spirit merchants
 1 Morley & Co. wine & spirit mers
 2 Baker Albert & Co. Ltd. tobacconists

3 & 4 Heffer W. & Sons Ltd. booksllrs
 5 Ellison & Co. solicitors
 Lion hotel (Moyes & Co. (Mrs. L. A. Bailey), proprietors)

7 Lipton Lim. provision mers
PETTY CURY CHAMBERS:
 Clarke Richard William, rent &c. collector

Stubbs' Mercantile Offices
 Federated Employers' Insurance Association Limited (Frank O'Callaghan, branch mngr)

FALCON YARD:
 Falcon Ice Works (Mac Fisheries Ltd)
 Colonial Service Club

8 & 9 Mac Fisheries Ltd. fishmongers
 10 Heaton Vernon Ltd. tailors
 10 Wooten & Wallis, solicitors
 here is Alexandra st
 11 Dewhurst J. H. Ltd. butchers

13, 14 & 15 Stace Geo. ladies' tailor
 16 Stiles H. G. Ltd. bakers
 16 & 17 Livingstone hotel, H. P. Claybyn

17 Brown & Pain, corset mas
 18 Midland Bank Ltd. (branch) (Harold S. Churchill, manager)

NORTH SIDE.

..... here is Sidney st
 22 Turner & Sons, chemists
 22 Hansen Mrs. Mary, ladies' hairdrrsr
 23 & 23A, Garrard & Henderson, solctrs
 23 Parkinson E.B. L.R.L.B.A. archtct
 23 True Form Boot Co. Ltd. boot dlrs

24 Home & Colonial Stores Limited, tea dealers
 24 Lillian, milliner
 25 Hepworth J. & Son Limited, clothiers
 25 Mecca Café Ltd
 26 Maypole Dairy Co. Ltd
 26A, Atlas Assurance Co. Ltd. (H. S. Sheldon, resident inspector)

27 Samuel H. Ltd. jewellers
 28 Boots The Chemists
 28 Boots Booklovers' Circulating Library
 29 & 39 & 41 Burton (Montague) Ltd. tailors
 30 Hutton, ladies' outfitter
 31 Lyons J. & Co. Ltd. café
 32 & 33 Fifty Shilling Tailors
 34 Clore G. A. tea rms
 34 Empire Meat Co. Ltd. btchrs
 35 Kendall & Sons Limited, umbrella makers

35A, Smith James & Sons (Cleaners) Ltd. dyers & cleaners
 36 Rose S. A. butcher
 37 & 38 Doleis Shoe Co. boot & shoe dlrs
 39 & 41 & 29 Burton (Montague) Ltd. tailors
 41 Asbury W. L. ladies' hairdresser
 41 Corner House Café

Pike's walk.

See KING STREET.

Portugal place, 20 Bridge st. to Portugal street.

SOUTH-EAST SIDE.

7 St. Clement's Parish Room (Miss Harriett Armitage, caretaker)

9 Pask Charles T. tailor
 21 Maypole P.H. Jas. Ferguson
 20B, Long Harry, jun. teacher of violin

..... here is Park st
 NORTH-WEST SIDE.

..... here is Portugal st
 here is Bridge st
Portugal street, Portugal place to Park parade.

NORTH-WEST SIDE.

11 Howard Wm. Arth
 here is New Park st
 SOUTH-EAST SIDE.

..... here is New Park st
Cambridge University Racket & Fives Courts (Gilbt. Hare, treas)

Post Office terrace, 3 St. Andrew's st. to Alexandra st.

SOUTH SIDE.
 LLANDAFF CHAMBERS:

3 Winship Josph. F.A.I. auctioneer
 3 Cambridge Cooking Co. (Tho), roofing tile mfrs
 3 Winship Altd. J. engr

3A, Drivers, house agts
 Clarke J. Palmer, photogphr
 1 Vail John, ironmonger
 2 Whitehead H. J. & Son, solicitors

4 District Registry of the High Court of Justice (Donald Scott Anderson McMurtrie, registrar)
 4 County Court Offices (Donald Scott Anderson McMurtrie, registrar)

..... here is St. Tibb's row
 here is Alexandra st

NORTH SIDE.

6 Cambridge Permanent Benefit Building Society, John G. Bland, sec
 7 Eastern Counties Omnibus Co. Ltd. (town office), motor coach proprs

Pound hill, Northampton street to Shelly row.

Rose & Crown P.H. David Henry Salisbury
 Horlock Jack A. taxi-cab propr
 here is Honey hill
 St. Giles' Junior Mixed School
 Quinsee Cecil, motor car garage

..... here is Haymarket rd
 CATHOLIC APOSTOLIC CHURCH
 Castle End Mission & Working Men's Institute (A.E. Tavener, supt)

... here is Neason's court ...

14 Cow & Calf P.H. Mrs. Fanny Johnson

Pretoria road, from Montague road.

[No thoroughfare.]

WEST SIDE.

21 Wallis Mrs. Enid Winifred, milliner

Princes street, Coronation street to Union road.

SOUTH SIDE.

11 Digby Albt. Geo. grocer

Priory road, Beche road Newmarket road.

6 Tavener Mrs. Ellen, taxi-cab propr
 8 Pointon Miss Edna Phyllis, dressma

Prospect row, Eden street to Adam & Eve row.
 EAST SIDE.
 Waldock Mrs. Maud, green-grocer
 1 Cook Jn. & Bros. grocers
 Pont Thos. Claude (Fern ho)
 Sheehan Wm. (Prospect ho)
 2 Mizen Fredk. H
 3 Cornwall James
 4 Lever Misses
 here is City rd
 7 & 8 Free Press P.H. Geoffrey Nichols
 Quay side, Bridge street.
 Cox's Motor Co. motor engnrs
 Cambridge University Officers' Training Corps (Col. E. J. Wighton D.S.O. officer commanding)
 Fauley Sidney, oil & colorman
 Queen Anne terrace, Parker's piece (east side).
 1, 2, 3 & 4 University Correspondence College (C. B. Briggs M.A., M.C. principal) (Burlington ho)
 5 University Tutorial Press Ltd
 6 Wyatt Alfred J. M.A
 8 Goggin Mrs
 9 Briggs Miss E
 10 Walker William Willis M.A
 11 Davies Ralfie Davidson
 12 Watkins Allan
 here is Gresham rd
 Queen Edith's way, Hills road.
 Kett Capt. Geo. M.C. (Saronia)
 Little Mrs. (Westlands)
 Heffer Frank (Kendal)
 Forman Thos. F. (Wandlebury ho)
 8 Smith Rt. Parker M.A
 10 Martin Leake H. Sc.D
 12 Waring Miss L. F
 18 Matthews Bryan H. C., M.A
 22 Morrison Oscar
 24 Wightman Rd. Aug
 26 Rattray Rev. Rt. F. M.A., Ph.D. [Unitarian]
 Almond Arthur R. (Pightle)
 Ziegler Charles Hugo M.A. (Sundown)
 SOUTH SIDE.
 Dewar Miss (Wych Elms)
 Whitworth Ernest (White Gates)
 3 Uttridge Chas. J
 7 Hunter Mrs. M. A
 15 Royston Ernest W
 33 Hardy Herbt
 35 Lynn Hy
 Queens' lane, Silver street.
 WEST SIDE.
 Queens' College (Jn. Archbld. Venn M.A., Litt.D. president) (The Lodge)
 Venn Jn. Archbld. M.A., Litt.D. (President's lodge)
 EAST SIDE.
 St. Catharine's College
 Rushmore Fredk. Margetson T.D., M.A., J.P. (St. Catharine's lodge)
 Bull Garage Co. motor car garage
 Queen's road, Nownham to Madingley road.
 WEST SIDE.
 Forbes Mansfield Duval M.A. (Finella)

Rutherford Lord O.M., M.A., hon.Sc.D., LL.D., Ph.D., F.R.S. (Newnham cottage)
 here is West rd
 King's College Fellows' Gardens
 Clare College Fellows' Gardens
 Clare College Memorial building
 here is Burrell's walk
 Trinity College Fellows' Gardens
 Amalgamation Cricket Grounds
 Christ's & Sidney Cricket Grounds
 University Lawn Tennis Courts
 St. John's College Cricket Ground
 EAST SIDE.
 Queen's Green
 King's College Gate
 Clare College Gate
 ... here is Gurret Hostel la ...
 Trinity College Gate
 St. John's College Gateway & Fellows' Gardens
 Phillips W. Newton F.S.I. (Merton cottage)
 Tillyard Eustace O.B.E., M.A. (Merton house)
 Ram yard, 10 Bridge street to Park street.
 NORTH-WEST SIDE.
 13 Masons, radiator works
 12 Couling & Gilby, tailors
 12A, Forster Miss Dorothy, teacher of dancing
 12A, Cambridge Photographic Club (T. Moore, sec)
 14 Marshall Sydney G. & Son, printers
 here is Bridge st
 Rathmore road, Hills road to Cherryhinton road.
 NORTH SIDE.
 5 Dennis Ernest
 7 Wild Arthur Herbert
 9 Malo Mrs
 9 Malo Miss Florence, teacher of music
 11 Pricker Mrs
 15 Cross J. & Son, decorators
 17 Sheldrick Arth. W. electren
 Sanders Bros. (Stores) Ltd. millers (Rock mill)
 SOUTH SIDE.
 2 Pask Robert M.A
 Cullin Wm. I. motor engnr
 Regent street, St. Andrew's street to Hills road.
 SOUTH-WEST SIDE.
 2-8 Robinson Herbert Ltd. motor car garage
 12 Fountain P.H. Herbert Robinson
 14 Berry Arthur John M.A
 16 Wontner-Smith, Gray & Co. Ltd. heating engnrs
 18 Bland George Ernest, umbrella maker
 20 Murdoch, Murdoch & Co. musical instrument dealers
 20A, Ministry of Agriculture & Fisheries (W. H. Hogg, divisional inspector)
 22 Negus Electrical Company, electrical engineers
 24 Miller J. L. tobccnst
 28 Primm's, antique furniture dlrs
 30 Deck Regnd. M.P.S. chemist
 30 Keeling Miss Maggie, servants' registry office
 30 Refuge Assurance Co. Ltd. (W. Wills, supt)
 30 Cluzeau Mdlle. teacher of elocution

Downing College (Prof. Albert Charles Seward M.A., F.R.S. master)
 Seward Professor Albert Charles M.A., F.R.S. (Master's lodge)
 36 Tuck Shop, bakers
 36 Regent Press, printers
 36 Cambridge (2nd) Peers' Economic Building Society (E. T. Rider, sec)
 36 Local Government Guarantee Society Ltd. (Regnd. H. Rawlings, branch mngr)
 36 Royal Exchange Assurance (L. H. Elliott, district supt)
 38 Curry's Ltd. cycle dlrs
 40 Papworth Industries, cabinet makers
 40 French Sidney F.R.I.B.A. architect
 40 Mullett Harold Leggett M.A., L.R.I.B.A. architet
 42 Sanders Jas. seed mer
 42 Cambridge Borough Liberal Association, B. Doughty, agt
 44 & 46 Howes Jn. & Sons, motor cycle dlrs
 48 Craven Mrs. Edith L. statnr
 50 Inglis (Cambridge) Ltd. children's outfitters
 52 Negus & Sons Ltd. builders &c
 54 Pigott Miss D. C.S.M.M.G., M.E. masseuse
 54 Narborough Miss A. T. M.S.R., M.F. masseuse
 54 Cambridge Steam Laundry Co. Ltd
 54 Woodward's Typewriter Service, typewriter specialists
 56 Simmons John Bishop M.P.S. homoeopathic chemist
 58 Brewster Matthew B. fruiter
 60 & 62 Motor & Cycles (Factors) Ltd
 64 Singer Sewing Machine Co. Ltd. sewing machine dealers
 66 Newton Harry, paperhngtr
 68 Lavender & Bateman Ltd. roadstone contrctrs
 70 Barwell's Tyre Renewing Co
 70 Williman Typewriter Service, typewriter dlrs
 70 Provident Clothing & Supply Co. Ltd
 72 Golding True Custance, confectioner
 74 McKenzie Alan Lewis, fancy leathr. goods dlr
 76 Farren Wm. furrier
 78 Harlick Oliver, hairdrssr
 82A, Regent Photo Print Office
 84 Regent Gramophone & Radio Depot
 86 Jackson M. B. & Co. dyers & cleaners
 90 Abbey Road Building Society
 90 Eaden, Spearing & Raynes, solicitors
 90 Johnson Lawrence Wilfred, solctr
 90A, French Harry & Co. tailors
 94 Beauty Parlour (The), ladies' hairdrssrs
 94 Heather Leonard Edwd. confctnr
 96 Christian Science Reading Room
 98 Martin Walt. Dodd, fish-mngr

100 Waits Edwd. V. tailor
 100 Tuck Mrs. Mabel, certified masseuse
 104 Walker Wall Papers Ltd wall paper merchants
 106 & 108 Banham & Son, boot mkrs
 110 Bolton Geo. furn. remover
 112 Warrington Christopher Burgess & Sons, butchers
 114 Gamble Hy. Fredk. outfitter
 116 Wilson Geo. Thos. tobccnst
 here is Lensfield rd
 NORTH-EAST SIDE.
 CAMDEN PLACE:
 1 Tuberculosis Dispensary (County of Cambridge) (W. Paton Philip M.C., M.B., D.M.R.E., D.P.H. tuberculosis officer)
 1 Tuberculosis After-Care Association of Cambridge
 5 Roper George M.A. camb., L.M.S.S.A. Lond. (firm, Roper & Richards), surgn
 7 Edwards Douglas L.D.S. edin. dental surgn
 9 Inland Revenue Valuation Department
 here is Park ter
 15 University Arms (University Arms Hotel Ltd)
 here is Parker's piece
 19-35 House Arthur Ltd. costumiers
 35A, Renbro Wireless Service
 37 & 39 Rycroft Rubber Co. Ltd. (The), waterproof manufacturers
 41 Glengarry Commercial Hotel (T. R. Armstead, propr)
 Rogerson Miss Annie, stationer
 43 Post, M.O. & TEL. CALL Office
 43 Ballantine Hy. F.A.I. auctnr
 43 Gibson Edwd. Hubert, boot & shoe repr
 45 Britannic Assurance Co. Ltd. (W. Powell, district mngr)
 47 Turner & Sons, chemists
 49 Hyman & Son, hair dressrs
 51 & 53 Salter Myra, milliner
 55 Bell Robt. Wm. auctnr
 57 Oldham Miss Ida, ladies' hairdrssr
 57 Everybody's Library
 57 Better Wear Brushes Ltd
 57 National Federation of Building Trades Operatives (district office), A. W. Hubbard, sec
 59 Scott & Wilkinson, photographers
 65 Stanley Mrs
 69 Lancashire Warehouse, drapers
 81 Collins & Clark, antique dlrs
 83 Cox Miss Marjorie, art needlework repository
 85 Starr & Rignall, photogrs
 89 Rumsey Cecil Frank M.A., M.R.C.S., L.R.C.P., L.D.S. dental surgeon
 89 Bartlett Alfred Cyril B.A., L.D.S. dental surgeon
 89 Curtis Howard L.D.S. Eng. dental surgeon
 91 Prince Regent P.H. Thos. Crawshaw
 91 Flinders (Wholesale) Ltd. wireless setrs
 93A, Doreen, ladies' outfitter
 93B, Triform Electric Co. electric light fittings dlrs

93 Churchman George, temperance hotel
 95, 97 & 99 Saint Edward T. & Co. Ltd. motor engineers
 Robinson Herbert Ltd. petrol filling station
 here is *Gonville p!*

Regent ter. Parker's piece.
 SOUTH SIDE.

1 Smith Bryan
 2 Wills Amos
 6 Balmer Harry Stephenson
 7 Cambridge General Benefit Society

11 Cole Miss
 12 Ortona Social & Sports Club

13 Cherry Wm. T. F.C.T.S.
 13 Society of Pitman's Certificated Teachers of Shorthand Ltd. (Wm. T. Cherry F.C.T.S. sec)

13 Cambridge & County School of Commerce & Secretarial Bureau (Wm. T. Cherry F.C.T.S. principal)

13 Cherry Mr. & Mrs. Wilson, teachers of dancing

Richmond road, from Huntingdon road.
 [No thoroughfare.]

NORTH-WEST SIDE.

3 Whybro Hy
 7 Williams Harry, undertaker
 here is *Wentworth rd.*

ST. AUGUSTINE'S MISSION CHURCH

SOUTH-EAST SIDE.

42 { Post Office
 French Alfred & Sons,
 corn & flour dealers

..... here is *Halifax rd.*

76 Hayward Wm. P. decrtr
 98 King Percy, bldr

River lane, Newmarket rd.
 Abbey Schools (girls & infants)

75 Dowe Mrs. H. corsetière

River side, Victoria Avenue bridge.

NORTH SIDE.

University Boat Club (T. R. B. Sanders, hon. treas.) (head-quarters & boat house)

First Trinity Boat Club (J. R. M. Butler, hon. treas.)

Peterhouse Boat Club (B. L. Hallwood, hon. treas.)

Banham Hy. Chas. boat bldr

SOUTH SIDE.

..... here are *Walnut Tree av.*
Abbey rd. & Priory rd.

29 Quinney Joseph, piano-forte tuner
 here is *Saxon rd.*

Rock road, Cherryhinton road to Blinco grove.

EAST SIDE.

Bowyer George, plumber
 21 Trinder Rt. Jn
 23 de-Winter Fredk. Bertram

25 Elworthy I. George
 31 Lelliott Miss
 33 Dallas Gilbert. L
 39 Hobday Cecil

41 Hammond Thos
 ... here is *Hartington grove* ...
 Hobday & Son, nursery

WEST SIDE.

72 Mausfield F. G. & Sons, plumbers
 here is *Marshall rd* ...
 here is *Hartington grove* ...

14 Jones Miss
 8 Noel-Armfield George
 6 Heath John William
 2 Hones Harold

Romsey road, 73 Vinery road to Hemingford road.

7 Ambrose S. & Sons, haulage contractors

Romsey terrace, 268 Mill road.
 [No thoroughfare.]

WEST SIDE.

HOPE HALL

EAST SIDE.

19 Odell Harry, chimney sweeper

Rose crescent, Trinity st. to Market hill.

1 Mason P. M. typewriter depôt

2 Lennards Ltd. boot & shoe dealers
 (Hitzman Miss B. Isobel, stationer

3 { Post, M. O. & Telephone
 Call Office (telegrams
 dispatched but not
 delivered)

4 Aldiss H. R. & Son, tailors
 5 Elizabeth, costumier

6 Rose P.H. Hugh E. Seaby
 7 Tuck Harry, news agent
 7 Ancient Order of Foresters (Fredk. Geo. Jenkins, district sec)

7 Kleen-e-ze Brush Co. Ltd. brush mfrs

7 Mallinson R. H. free lancing service

8 Grain A. T. & Sons, auctioneers

8 Cambridge & Isle of Ely Shire Horse Society,
 H. B. Grain, sec

9 Hawkins G. P. Ltd. confctnrs

10 Rossiter's Art Shop, print sellers

11 Campkin A. Sidney & Sons (M.P.S.), pharmacsts

11 Campkin Fras. Sidney Ph.C., M.P.S. pharmaceutical chemist & optician

11 Campkin B. Sidney M.P.S. chemist

Ross street, 197 Mill road.
 [No thoroughfare.]

NORTH SIDE.

5 Gray Miss Elsie, teacher of music

7 Crown & Cox, bldrs
 35 Shinn Joseph, insur. agent
 51 Papworth Wm. G. shpkpr

59 Bell William, butcher
 ... here is *St. Philip's rd* ...

SOUTH SIDE.

34 Parkington Walt. Hy. blacksmith
 ... here is *St. Philip's rd* ...

128 Tedder Mrs. Queenie H. shpkpr

138 Guardians' Children's Home (Miss M. K. George, matron)

Round Church street, 9 Bridge street to Park street.

SOUTH-EAST SIDE.

5 Benton Mark & Sons, tailors

NORTH-WEST SIDE.
 8A, Sheoham (Mrs. Olive E.) & Savage (Miss V. V.), café
 10 Prziborsky & Son, hair dssrs
 here are *Bridge st. & Ram yard*

Russell street, 54 Hills rd. to Panton street.

WEST SIDE.

1 Meadows Albt. boot mkr
 2 Freeman Fras. Wm. btchr
 3 Francois Madame, dressma
 4 & 5 Bull J. M. & Son, cow-keepers

13 Webb Herbert James & Ernest, blacksmiths

21 Dean Mrs. Eliza, cab propr
 28 Goodman Geo. pork butcher

29 Patten Geo. paperhanger
 30 Picken Bert A. grocer
 37A, Few Herbert, hair drsr

44 Riseley Albert E. taxi-cab proprietor

EAST SIDE.

57 Newton G. & Son, ho. decrtrs
 58 Alma P.H. Elijah Fletcher
 ... here is *Francis passage* ...
 St. Paul's Boys' & Girls' School

72 Talbot Arth. motor cab propr

76 Danish Bacon Co. bacon importers (warehouse)

87 Levitt Geo. motor haulage contractor

89 Cook Miss Annie, shopkpr
 Ashby B. cabinet maker

32 Old Guinea P.H. Geo. Jn. Proctor

93 Bidwell Percy, hair dresser
 95 Goldsmith George Harry, fruiterer

98 Dorkings Herbt. Chas. shopkpr

98 Pyle Rt. chimney sweep
 104 Marsh Arth. F. shopkpr
 105 Peck Geo. fried fish shop
 106 Cranfield Charles, baker
 here is *Hills rd.*

Rustat rd. Cherryhinton rd.
 WEST SIDE.

9 Lepage Geoffrey
 11 Beacock Mrs

13 Negus Mrs. Ernest Win
 15 Elworthy Edwd. R

17 Franklin George William
 19 Whitehouse Misses
 21 Shelton Lawrence H

23 Jackson John
 25 Gray Ernest Edward

27 Ambrose Harry Edmund
 29 Price Edwin Jones M.A

31 Waits Percy Ellis
 33 Campbell Walter
 35 MacDonald F. T

EAST SIDE.

2 Baldry Fredk
 4 Bellamy Fredk. Watling
 6 Morris Maj. G. W. S. D.S.O

8 Burrell William Wallis
 10 Adams Thomas
 12 Swann Alfd. W

14 Greenop Rev. Herbt. Barton M.A

16 Hind Neville
 18 Bignoll Wm. Arth
 here is *Flamstead rd.*

26 Bain James
 28 Bryant James George
 30 Hanley Fredk

32 Hyde Mrs. A
 34 Smith Mrs
 35 Smart Edwin

St. Andrew's hill, Downing st. to Corn Exchange st.

EAST SIDE.

1 Whitmore & Co. wine & spirit merchants
 3 Warwick S. & Son, fine art dealers
 4 Barrett & Son Ltd. china & glass dealers
 here is *Corn Exchange court.*

7 Cox & Allen, bookbinders
 Foister & Jagg, printers
 Cambridge Town Football Club (H. H. Nevo, sec)
 8A, Wilshe Daniel, boot repr
 here is *St. Tibb's row*

NORTH SIDE.

Truman & Knightly Ltd. scholastic agts
 Joseph Chas. G. M.A. assistant adviser to Indian students

St. Andrew's road, Chesterton, Cam rd. to Church st.

Banham Herbt. Chas. (The Willows)

Barham Herbt. Chas. boatbuilder (Riverside works)

Lincoln Fradk. (Rosemont)
 Riddy Walt. motor car garage

Pye Radio Ltd. wireless accessory mfrs
 Brignell Jas. & Sons, bldrs
 5 Salisbury A. E

St. Andrew's street, Sidney street to Regent street.

SOUTH-WEST SIDE.

GENERAL POST, M. O., T. & Telephonic Express Delivery Office

CHURCH OF ST. ANDREW THE GREAT

3 Johnson (Harry) & Nephew, stationers
 here is *Post Office ter.*

4 Cooté & Warren Limited, coal merchants

5 Thrussell & Son Ltd. boot mkr. (ladies' dept)

6 Catling & Son F.A.I. auctioneers

6 Vinter Ernest M.A., LL.M. cantab. solicitor

6 Gosset Thorold B.A., LL.M. cantab. barrister-at-law

7 Hymas & Cox F.S.M.C. F.I.O. ophthalmic opticians

7A, Popular Hairdressing Salon

7A, Modiste, ladies' outfitters

12, 13, 14, 15, 16 & 17 Sayle Robert & Co. Ltd. drapers

18 Peck G. & Son Ltd. chemists

18 National Union of Conservative & Unionist Associations (Geo. E. Young, district agt.)

19 Wild Arth. Herbt. soletr

20 Johnson Bros. (Dyers) Ltd. dyers & cleaners

20A, Lawfield Frank B. confr

20 Miller S. J. & S. T. soletrs

20 Cambridge & District Trade Protection Association

20 Clayhithe Bridge Co

20 MacAlister A. Paul A.R.I.B.A. diocesan archtct

20 Rumsey & Muspratt, photographers

21 Flaek & Judgo, grocers

21 Lyon & Son, solicitors

21 Leverington Arth. registrar of births & deaths for Cambridge sub-dist

22 Fleming, Reid & Co. Ltd. woollen hosiers

22 Cole, Dickin, Lewis & Co. accountants

22 West Cambs Growers' Association

22 Ouse & Cam Fishery Board

22 Woolwich Equitable Building Society

23 Liverpool Victoria Insurance offices

ST. ANDREW'S STREET—con.
 23 Exchange Telephones
 23 London & Manchester Assurance Co. Ltd. (A. T. Cullum, district supt)
 23 Jacob Geo. Hy. tailor
 23 Grosland William Powell, live stock adviser
 24 Coulson & Co. theatrical costumiers
 24A, Naylor D. P. & Sons, estate agts
 24A, Cambridge Building Materials Supply Co
 25 Barrett & Son Limited, ironmongers
 25 Peters Sidney Jn. M.P., M.A., LL.D. solctr. & commissioner for oaths
 25 Jolley Wm. Robt. hair drssr
 26 Thurston Wm. confectioner
 27 Millets Stores, outfitters
 here is St. Andrew's court..
 28 Langley Fredk. Geo. tbccnst
 29 Gray Son & Cook, auctnrs. & surveyors
 30 Mathers & Son, watch mas
 30 Norwich Union Fire Insurance Society Limited (Harold John Martin, branch manager & William Leonard Gifford, assistant branch mngr)
 30 Norwich Union Life Insurance Society, W. Hardesty, manager
 30A, Ocean Accident & Guarantee Corporation Ltd. (Alban Charles Harold Young, branch manager)
 30A, Pearl Assurance Co. Ltd. S. H. Judge, dist. mngr
 30A, Crafts Shoe Co. Limited
 30A, Spalding & Myers, architects
 here is Downing st
 31 Mac Fisheries Limited, fishmongers
 32 Hawkins G. P. Ltd. bakers
 33 & 34 Beckley Miss Annie, milliner
 35 Ideal Dyers & Cleaners Ltd
 35 Pyke Miss Constance E. dressma
 35A, St. Columba's Hall
 35 Belfast Linen Warehouse (Harry Archie Nichols, proprietor)
 37 Coulson & Son Ltd. bnldrs
 Ye Olde Castel hotel, A. W. Jones
 39 Collins Typewriter Agency
 39 Collins' Agency, servants' registry
 40 Richards & Rees, art needlework repository
 BAPTIST CHAPEL
 Borough Police Station
 Police Fire Brigade Station
 NORTH-EAST SIDE.
 47 Cambridge Daily News (1929) Ltd
 47 Cambridge Daily News Office
 47 Cambridge Independent Press & Cambridgeshire Weekly News & Express
 47 Newmarket Weekly News
 Haverhill Weekly News
 Royston Weekly News
 Ely Weekly Guardian
 Saffron Walden Weekly News
 New Theatre Cambridge Ltd.
 B. J. Brown, mngr
 51 Honestman Mrs. Elizabeth, tobacconist
 53 Honestman Mrs. Elizabeth, confectioner

53 Parr & Co. accountants
 ... here are Theatre bldgs ...
 55A, Cambridgeshire County Council Public Assistance
 55 Wright Guy Jefferys
 Hornsby D.S.O., T.D., M.A.
 Emmanuel College (Peter Giles Litt.D., hon. LL.D. aberd. master)
 Giles Peter Litt.D., F.B.A., hon. LL.D. aberd. (Master's lodge)
 here is Emmanuel st.....
 57 Callaway Walt. Hooper tobccnst
 58 Pritchard Stephen H. M.R.C.S.ENG., L.R.C.P. physcn. & surgn
 59 Edwards Geo. fruiter
 60 Woods & Nourse, physcns. & surgns
 60 Woods R. Salisbury M.A., M.D., B.Ch., M.R.C.S.ENG., L.R.C.P. Lond. physcn. & surgn. (firm, Woods & Nourse)
 UNIVERSITY OFFICES:
 W. Spens C.B.E., M.A. master of Corpus Christi college, vice-chancellor
 University Appointments Board (O.V. Guy D.S.O., M.C., M.A. sec)
 University Financial Board, (T. Knox Shaw M.A. treas)
 Board of Indian Civil Service Studies (H. A. Roberts M.A. sec)
 Foreign Service Students' Committee (Prof. R. A. Nicholson litt.D. director of studies; H. A. Roberts M.A. sec)
 Cambridge University Association (O. V. Guy D.S.O., M.C., M.A. sec)
 University Buildings Syndicate (H. C. Marshall M.A. sec)
 63 Ginn & Co. solicitors
 64 Skipper Charles Frederick, architect
 65 Collier Frederick E. baker
 66 Pullar J. & Sons Ltd. dyers
 66 Walker A. A. & Co. solctrs
 67 Breed William John, buildr
 67 Woolston Stanley, antique dealer
 68 Lofts Arth. Fredk. A.A.I. auctnr
 68 Lee Frank Yorke, boot maker (Bradwell's yard)
 68 Chater & Goodwin, accountants
 68 Cambridgeshire & Isle of Ely Agricultural Society (L.J. Chater P.A.A. sec)
 69 Webb Mrs. Caroline, toy dr
 69 Koze Café
 70 Roe Roger, antique dealer
 here is Christ la.....
 Christ's College (Norman McLean M.A. master)
 McLean Norman M.A. (Master's lodge)
 here is Hobson st
 St. Barnabas road, Tenison road to Mill road.
 WEST SIDE.
 1 Grave Wltr. Wyatt M.A., Ph.D
 3 Cambridge Trained Nurses' Association (Miss M. B. Thorpe, principal)
 5 Sturton Joseph Colin
 7 Evans Jn
 9 Mathers Ernest T

11 Hill Mrs
 11A, Williamson Rev. H. Ross M.A
 15 Wood Alexander M.A
 19 Warburton J. L
 21 Robinson Edward
 28 de Bondt Jn. dentist
 25 Greenberg S
 27 Kilsby William
 29 Cross William B
 31 Amies Edwd. Wm. J.P
 33 Causton Rev. Jn. Wm
 35 Benstead Luther
 37 Baldwin Rev. John Montgomery M.A
 39 Brooks Miss E
 41 Symonds Jn
 43 Pollard Samuel M.A
 45 Briggs Rt. S
 47 Fisher Mrs
 49 Hollis Mrs. E. A
 51 Graham Wm
 53 Wilder Mrs
 55 Hall Jas. Christian M.B., ch.B
 Potter Rev. Philip Hy. M.A. (St. Barnabas vicarage)
 St. Barnabas Schools
 St. Barnabas Memorial Inst
 EAST SIDE.
 4 Mean Robert W
 6 Wallis Victor B
 8 & 10 Devonshire Motor Works & Garages
 8B, Cambridgeshire Tailoring Co. who. tailors
 10 Johnston Clement Ltd. sack contractors
 12 Wallis Samuel Banks
 14 Clark Miss
 16 Staines D
 18 Vellacot Mrs
 20 Tickell Lt.-Col. Eustace F. M.C., R.E
 22 Charlton T
 24 Pinkerton Percy
 26 Smart Frederick
 28 Cornwell Fras. Jn. Ingpen
 30 Howlett Miss
 32 Mantell Gilbt. W
 34 Croft A. C
 36 Stout Joseph
 36 Stout Miss Edith Lucretia, private school
 38 Stork David James
 40 Pask Miss E
 42 Maw Alfred George
 44 Williams Fras
 46 Turnbull Valentine Mounsey
 48 Brown Miss
 50 Tallyn J
 52 Baker Rev. Hy. Geo. [Bapt]
 54 Watts Donald Owen
 56 Marrish Jn. M.A
 58 Samlitt Alfd. L
 60 Fisher Edwin Grainger
 62 Willmott Percy
 66 Hartley Harry M.B., ch.B
 68 Curtis Mrs
 70 Digby Oliver W
 72 Coleman Arthur
 74 Bland Miss
 76 Dewey Miss
 78 Stockbridge Mrs
 80 Benstead Miss
 82 Turner Mrs
 St. Clement gardens, See THOMPSON'S LANE.
 St. Edward's passage, Peas hill to King's par.
 SOUTH SIDE.
 3 Leach B. McLean & Son, artists in stained glass
 4 Day Bertie, watch repr
 7 David Gustave, second-hand bookseller

10 Girton College Lecture Rooms
 here is King's parade.....
 NORTH SIDE.
 16 Winter William de Lappe M.A. private tutor
 17 Cambridgeshire Conservative & Unionist Association (Wltr. W. Light, organizing sec. & Miss H. Spurling, organizing sec. women's branch)
 here is Market hill
 St. Eligius st. Bateman st.
 6 Innes Hugh McLeod M.A
 St. John's road, from Thompson's lane to Park parade.
 SOUTH-EAST SIDE.
 16 Horwood Edward George, masseur
 20 Horlock Jack Alfd. taxi propr
 22 Beere Albt. Chas
 here is New Park st.....
 St. John's street, Trinity street to Bridge street.
 SOUTH-EAST SIDE.
 .. here is All Saints' passage ..
 Divinity School & Literary Lecture Rooms
 11 Pribourg & Treyer (W. B. Evans, propr.) tobccnst
 12 Chesterton Rural District Council Offices (Wm. H. Hayward, clerk)
 14 Smith & Parker, archtctts
 14 Nicholson Miss Jane, dress designer
 14 & 15 Buttress R. & Co. Ltd. hosiers
 16 Dennington Geo. outfitter
 17 Lawrence Mrs. Clark, ladies' hairdrssr
 17 Siggers Miss V. costumier
 here is Bridge st.....
 WEST SIDE.
 St. John's College (Sir Robert Forsyth Scott M.A., LL.D. master)
 St. Luke's street, Clare street to Victoria road.
 here is Searle st.....
 here is Hilda st.....
 Cossar Rev. Horace James M.A. (St. Luke's lodge)
 here is Alpha rd
 here is Hertford st
 here is Magrath av
 St. Mary's passage, 22 King's parade to Market hill.
 1 Smart C. J. & R. solicitors
 1 Dominion Insurance Co. Ltd. (H.A. Lloyd Rivett, district representative)
 1 Murdoch, Murdoch & Co. musical instrument dealers
 2 Baily, Grundy & Barrett Lim. electrical engineers
 2 Kidd & Baker, photogrphrs
 5 Cozens Charles Joseph, boarding house
 St. Matthew's ort. Geldart street to Petworth street.
 4 Clover John Robt. shopkpr
 St. Matthew's street, 92 Norfolk street to Gas lane.
 WEST SIDE.
 here is Smarts row
 23 Knights Jn. Geo. beer ret
 here is Leader's row.....
 EAST SIDE.
 10 Rolfe Geo. fishmngnr
 here is Edward st

26 & 28 Roberts William James, grocer
..... here is Vicarage ter.....
St. MATTHEW'S CHURCH
St. Paul's road, Hills road to Gresham road.
 NORTH SIDE.
 1 Wood Philip W. M.A
 2 Cunningham Mrs
 4 de Beaumont Louis Leopold M.B., D.Sc., F.L.S
 SOUTH SIDE.
 5 Smart Charles Joel
 6 Thatcher William S. M.C., M.A
 7 Lewis Mrs
 8 Peck Miss
 8 Robinson Frank
 9 Custance Miss
 10 Bales Baldwin
 Ainley Rev. Jn. Arth. Gibson M.A. (St. Paul's vicarage)
St. Peter's street, Castle street to Shelly row.
 EAST SIDE.
METHODIST CHAPEL
..... here are Whyman's la. & Castle row.....
 WEST SIDE.
... here is St. Peter's court ...
 Langdon H. & Co. bldrs
 Rayment Hy. Jn. baker
St. Peter's terrace.
 See TRUMPINGTON STREET.
St. Philip's road, 22 Cavendish road to Vinery road.
 NORTH SIDE.
 21 Saintry Mrs. A
..... here is Sedgewick st.....
..... here is Thoday st
 St. Philip's Boys' School
..... here is Ross st
... here is Hemingford rd ...
 51 Stacey Benjamin Uri, coal merchant
 53 North Sidney Fredk. confctnr
 67 Blackwell Mrs. Florence, shopkpr
 SOUTH SIDE.
..... here is Belgrave rd
St. Tibb's row, Alexandra street to St. Andrew's hill.
 EAST SIDE.
 3 Kirkman & Leach, dectrs
 Cambridge Plate Glass Mutual Assurance Society
 WEST SIDE.
VICAR'S BUILDINGS:
 5, 6 & 7 Arliss John, printer
 Cambridge Chronicle Ltd
 Cambridge Chronicle & University Journal
 Isle of Ely Herald
 Huntingdonshire Gazette
Saxon street, Pantan street to Brookside.
 SOUTH SIDE.
 3 Cutter Arthur, shopkeeper
 4 Leach Alfred, boot repairer
 5 Allon Jas. carman
 8 Green Alfred Jn. beer retrlr
School House lane.
 See EAST ROAD.
Scotland road, Chesterton, 26 Union lane.
 NORTH SIDE.
 7 Chapman Wm. bldr
Scroope terrace.
 See TRUMPINGTON STREET.

Searle street, 2 Fisher street to Victoria road.
 NORTH SIDE.
 8 Stubbens George, boot ma
 14 Gray Alfred, painter
 34 Webb H.E. & Son, plumbrs
 74 French Ernest A. shopkpr
..... here is Catherine st
 88 Burgess Barton Jas. fruiter
 SOUTH SIDE.
 15 Ward Ernest, draper
 Newman J. Chas. bldr. (yard)
 41 Holmes Morris & William, butchers
..... here is Catherine st
 57 Dorban John Chas. grocer
 71 Eyres Luke, hosiery mfr
..... here is Hale st
 79 Woollard Wm. hair dresser
..... here is Arthur st
Sedgwick st. 161 Mill rd. [No thoroughfare.]
 EAST SIDE.
 4 Clitheroe Albt. Edwd. insur. agt
 20 Moore Mrs. Constance, teacher of pianoforte
 108 Barber Alfd. H. & Son, dectrs
Sedley Taylor road, Luard road to Long road.
 Chater Leonard (Sedley ho)
 1 March Capt. Roy Q
 3 Porteous Philip Brown Maurice (The Lynch)
 31 Cockroft Jn. D
 33 Clark Geo
 2 Potts Leonard J
 4 Mott Neville F
 10 Diver Edwd. B
 12 Ede Ronald
 14 Hollis W. P. B
 Murray Patrick M.A., D.Sc. Sydney, B.Sc. Oxon. (Ela)
 Brown Harry (Soglio)
 28 Morgan Arth. M.A
 32 Claye Capt. Hugh
 36 Rose H. G
Selwyn gardens, Grange rd.
 1 Morton Rev. Clement John M.A. [vicar of Holy Trinity]
 2 Tilley Arthur Augustus M.A
 3 Pickthorn Kenneth William Murry M.A
 4 Fowke Misses
 6 Lamb Sir Horace M.A., LL.D., D.Sc., F.R.S
 7 Grace Jn
 8 Molony Lt.-Col. Fras. Arth. O.B.E
 9 Scott Mrs
 10 Giles Herbt. Allen LL.D. (Aberdeen)
 Gardiner John Stanley M.A., F.R.S. (Bredon ho)
 11 Parker Mrs
 12 Raynes Edwd
 14 Dingwall Eric Jn. M.A., D.Sc., Ph.D
 15 Murray Rev. Canon Jn. Owen Farquhar D.D
 16 Digby Miss
Seymour street, 64 Vinery road. [No thoroughfare.]
 NORTH SIDE.
 Waters' Almshouses

Shaftesbury road, Brooklands avenue to Fitzwilliam road.
 1 Robson Misses
 2 Scruby William Thomas
 3 Cockerell Sydney C. M.A
 4 Blandford Frs. Geo
 5 Bushel Wm. D
Shelly row, St. Peter's street to Mount Pleasant.
 WEST SIDE.
 Storey's Almshouses
 33 Harris Mrs. Edith, shopkpr
..... here is Albion row
Short street, 2 Maids causeway to New square.
 5 Duke of Cambridge P.H. Jonathan Brown Barker & Thompson, french polishers
 8 Radford William, motor cab proprietor
..... here is Willow walk.....
Sidney house.
 See SIDNEY STREET.
Sidgwick aven. (Newnham).
 NORTH SIDE.
..... here is Queen's rd
 Walford Alfd. Stuart Howard M.A., M.B., B.Ch., F.R.C.S. physcn. & surgn. (Springfield)
 Clark-Kennedy A. E. M.A., M.D., F.R.C.P. Lond., M.R.C.S. Eng. physcn. Middleton college
 Blyth Rev. Arth. C. M.C., M.A. (Selwyn close)
 SOUTH SIDE.
... here is Newnham walk ...
 Ridley Hall (Rev. J. Paul S. R. Gibson M.A., F.I.A. principal)
 Newnham College (Miss J. P. Strachey, principal)
Sidney street, Hobson street to Bridge street.
 EAST SIDE.
 1 Dipple & Conway Ltd. opticians
 2 Royal London Mutual Insurance Society Ltd. (Alex. F. Marr, resident inspector)
 2 Harris Thos. Wm. tobecnst
 3, 4 & 5 Lloyds Bank Limited (branch) (Lionel G. Dorey, manager)
 6 & 7 Miller & Son, musical instrument dealers
 7 Severs R. I. printer
 8 Blott Fredk. fancy draper
 9 National Provincial Bank Ltd. (The) (branch) (F. G. Brown, manager)
 10 Prudential Assurance Co. Ltd. (Edwd. Hy. Maloney, district supt)
 11 Harmer Edwd. E. estate agt
 11 Almond A. G. Ltd. tailors
 12 Bodgor & Co. Ltd. shirt makers
 14 & 15 Woolworth F. W. & Co. Ltd. bazaar
 16 & 17 Sainsbury J. Ltd. provsn. mers
 18 Heffer W. & Sons Ltd. stationers
 19 Heffer W. & Sons Ltd. art dealers
..... here is Hobson pl
 21 to 24 Hawkins G. P. Ltd. bakers
SIDNEY HOUSE:
 Royal Insurance Co. Ltd. (Justin G. Kenney, resident secretary)

Liverpool & London & Globe Insurance Co. Ltd. (Ernest P. Rider, resident inspector)
 Scottish Union & National Insurance Co. (J. S. Barker, local sec)
 Few & Co. solicitors
 Treig Alex. B.Sc. consulting engr
 Co-operative Insurance Society Ltd. (C. F. Humphries, district manager)
 Traffic Commissioners (Eastern Area)
..... here is Sussex st.....
 25 Beall G. & Son, chemists
 26 Winton-Smith Ltd. provsn. dlrs
 27 Austin & Co. (incorporating James Owen), coal & coke merchants
 28 Thruswell & Son Ltd. boot makers
 28 Allan, Charlesworth & Co. chartrd. acctnts
 28 Hill, Vellacott & Co. chartered accountants
 28 County of Cambridge Liberal Association (Jn. Mercer Tayler, agt)
 29 Wehrle Alfd. & Sons, watch mkr
 30 Galloway & Porter Ltd. booksllrs
 Sidney Sussex College (Rev. G. Arthur Weekes M.A. master)
..... here is Jesus la
 WEST SIDE.
 35 Woor & Co. tailors
 36 Gray H. J. & Sons Ltd. athletic outfitters
 37 Beales Barnet Wm. tailor
 38 Lilley W. Eaden & Co. Limited, cabinet makers
 41 Halford Cycle Co. Ltd. (The) cycle accessories retailers
CAMBRIDGE HEBREW CONGREGATION
 41 Usher Miss Dorothy E. E. H.M. Inspector of Factories
 41 Wilkinson Jn. Loagfellow, official receiver in bankruptcy for Cambridge, Peterborough & King's Lynn districts
 42 Whybro & Son, shirt mas
 43 Spalding W. P. stationer
 44 Dewberry G. & Son, boot mkr
 45 Norman Stanley J. tailor
 46 Allin P. H. & Sons, electrical engineers
..... here is Green st
 48 Fullers Ltd. confctnrs
 49 Stockbridge W. & Sons, house furnisners
 50 Durling's Saloons, ladies' hairdrrsrs
 50 Addenbrooke's Hospital Maintenance Fund
 50 Moore Fredk. Wm. tobecnst
 51 Johnson J. & Son, tailors
 52 Cambridge University & Town Gas Light Co. (office) (A. E. King, sec.; J. W. Auchterlonie, engineer & manager)
 53 & 54 Heyworth G. A. & Co. ladies' outfitters
... here is Market passage ...
 57, 58, 59 & 60 Taylor Joshua & Co. Limited, tailors
..... here is Market st
 63 Oxford & Cambridge Schools Examination Board, Thos. G. Bedford M.A. sec

SIDNEY STREET—continued.
 62 Essex & Suffolk Equitable Insurance Society Ltd. (Wallace Cole, branch mngr)
 63 Rutter Arthur, Sons & Co. land agents
 63 Atlas Assurance Co. Ltd. A.L.Rutter, district agent
 63 Rutland Land Co. Ltd
 64 Holt W. H. & L. leather sellers
 65 Burrows Sterndale M.A. solicitor
 65-67 Boots The Chemists
 68 & 69 Warrington Chrstr. Burgess & Sons, butchers
 70 Kittridge John Ltd. tobacconists
 here is *Petty Cury*
Silver st. 72 Trumpington st.
 NORTH SIDE.
 3 Rhodes John Hargreaves L.D.S. dental surgn
 4 Haslop & Co. butchers
 here is *Queens' la*
 here is the *Bridge to Newnham*
 SOUTH SIDE.
 15 The Anchor P.H. Mrs. Sarah Dolby
 here is *Laundress la*
 16 Wilson G. T. tobccnst
 17 & 18 Chedel Miss Marie, gowns
 19 Jones R. M. & Son, florists
 21 Asplen Miss Julia Elizabeth, confectioner
 ... here is *Trumpington st* ...
Sleaford street, Sturton street to Ainsworth street.
 SOUTH SIDE.
 here is *Rivar place*
 22A, Plumb Reguld. Wm. motor engrnr
 24 Osborn Mrs. Martha Elizabeth, grocer
 NORTH SIDE.
 17 Chapman Mrs. Annetta Smith, sewing machine agent
South street, 7 East road. [No thoroughfare.]
 NORTH SIDE.
 here is *Broad la*
 19 Stevens Herbt. Chas. dairyman
 55 Morley Thomas Stephen, dairyman
 SOUTH SIDE.
 8 Harrey Mrs. S. grocer
 32 Barron Aldf. Wm. beer ret
 54 Anderson Miss Elizabeth, dress maker
Staffordshire street, East road to Norfolk street.
 NORTH SIDE.
 here is *New st*
 23 Mahoney Mrs. Ada, shpkpr
 25 Wheatley Geo. Jun. marine store dlr
 here is *Gas la*
 here is *Leaders row*
 39 Man in the Moon P.H. Geo. Wm. Stannard
 here is *Smart's row*
 49 Shoote Ths. marine store dlr
 SOUTH SIDE.
 2 & 4 Taylor Alfred, baker
 60 Elson Miss Ida, grocer
 here is *Staffordshire grdnas.* ..
Stanley road, from Newmarket road.
 NORTH SIDE.
 22 Baker Jn. Wm. motor smith
 72 Brown Mrs. Julia, shpkpr

Lee Robert, market gardener (Isinglass cottage)
 SOUTH SIDE.
 9 Holland Reuben Chas. boot repr
 61 Fosdyke Arthur Frank, carpenter & joiner
Station road, Hills road to Railway station.
 WEST SIDE.
 1 Great Northern commercial hotel, Percy Titmous
 3 Bass, Ratcliff & Gretton Ltd. (Worthington & Co. Ltd.), brewers
 5 Webb Ernest, fruiter
 7 Hayhoe Arthur Parker, painter
 9 Middleton Hubert
 11 Smith Kenneth
 15 Gunston William
 17 Campbell Mrs. Lydia C. N.
SALISBURY VILLAS :
 5 & 6 Luard Miss
 4 Goldie Miss E
 2 Harriss Capt. Fredk. Archbl
 1 Walker Rev. Thos. Aldf. M.A., LL.D., D.Litt., F.S.A., F.R.Hist.S., F.Amer.G.S
 here is *Tenison rd*
 ... here is *Railway station* ...
London & North Eastern Railway Co. Divisional Engineer's Office (Basil P. Fletcher A.M.I.C.E. engrnr)
LONDON & NORTH EASTERN RAILWAY STATION (John B. Rogers, divisional supt)
 Smith W. H. & Son Ltd. newsagents
London & North Eastern Refreshment Rooms (Jas. McLaren, sec)
LONDON, MIDLAND & SCOTISH RAILWAY Co. (Fred Miller, passenger agent)
 EAST SIDE.
 Rattee & Kett Ltd. bldrs
 4 Adkins Mrs. B. E
 6 Hutchinson Rt. W
 6 Hutchinson Miss Roberta M.B., ch.D
 8 Schilletts Claud
 10 Hyman Mrs
 12 Brody Percy M.A
 14 Saunders Miss
 16 Jellis Lewis F
 18 Kett Miss
 20 Webster Mrs
 22 Dowling Terence Patrick
 24 Raven Rev. Edwd. Earle M.A
 26 Roberts Hugh Treharne Ll. M.A
 28 Rich Ronald, chiropodist
 30 Pollock Walter John
LONDON & NORTH EASTERN RAILWAY GOODS & COAL DEPOT :
 Austin & Co. coal merchants
 Cambridge & District Co-operative Society Lim. coal mers
 Anglo-American Oil Co. Ltd. petroleum exptrs
 32 Thomson Mrs. private hotel
 34 King Mrs. F. M
 36 Recruiting Office (Capt. W. T. Stone)
 Poster Mills, millers
 Station hotel, Chas. Arnold
Stockwell st. 176 Mill rd. to Argyle street.
 5 Newman Jn. Thos. boot repr

Storey's Way, Huntingdon road to Madingley road.
 SOUTH SIDE.
 1 Dobbie J. C
 Baker Henry Fredk. M.A., sc.D., F.R.S. (Walcott)
 7 Negus Mrs
 9 Wardale Mrs
 13 Turner Miss
 17 James Wm. G
 19 Slater Leslie
 21 Lock Mrs
 23 Vaughan Miss
 25 Jenkinson Mrs
 27 Rawlings Mrs
 29 Askwith Rev. Edward Harrison D.D
 31 Clover Miss
 here is *Trinity Hall playing field*
 55 Shaw Harry Fredk
 Stringer Philip A. S. (Beaufort ho)
 61 Humphrey Mrs
 63 Brock Henry Matthew
 69 Salter Frank Royner M.A
 NORTH SIDE.
 Clapham John Harold c.B.E., Litt.D. (Storey's end)
 WEST SIDE.
 72 Taylor Miss E. A
 70 Vernon - Jones Vernon Stanley M.A
 66 Turner Brig-Gon. Percy Alex. C.M.G
 64 Campbell Sidney Geo. M.A
 62 Morris Mrs. Grant
 60 Ball Rt. M.A
 58 Passant Ernest Jas. M.A
 56 Wilson Charles Thomson Rees M.A., F.R.S., hon. LL.D
 54 Wright Chas. M.A
 52 Spencer Miss
 50 Brand Herbt. G
 48 Roberts Mrs
 44 Punnett Reginald Crundall M.A., F.R.S
 National Poultry Institute
 EAST SIDE.
 34 Blackman Frederick Frost M.A., D.sc.Lond., F.R.S
 32 Duckett Mrs. M. E
 30 Edmonds Jn. Maxwell M.A
 28 Dickinson Basil Bentham M.A., F.R.G.S
 26 Carter-Jones Harry
 24 Kemp Cecil Herbt
 22 Weller Ernest Powell M.A
 Wishart Jn. D.sc. (Astraea)
 14 Lilley Miss
 12 Laidlaw Mrs
 10 Wing William James
 8 Line Jus. A.F.C., M.A
 6 Scarborough Archibald H
 4 Ruston Miss
Sturton street, 9 Hooper st. to New street.
 WEST SIDE.
 7 Everard Mrs. Hannah, nurse
 9 Cable Frank Hy. baker
 19 & 21 Cambridge & District Co-operative Society Ltd
 29 Sterling Sidney, tailor
 55 Langford Brothers, fancy goods merchants
 31A, Noble Fredk. Jn. boot repr
 89 Biggs A. & Sons. dairymen
 95 Haslop Percy, haulage contrctr
 117A, Digby Harry, baker
 here is *Milford st*
 141 Siggers Ernest, poulterer
 149 Barker Miss Margt. ladies' hairdrrsr
 here is *Vicarage ter*

179 Smith Mrs. P
 here is *Geldart st*
 here is *Petworth st*
 here is *Young st*
 EAST SIDE.
 4 Smith Miss Cora, teacher of music
 26-38 Kerridge Charles, builddr & contractor
METHODIST CHAPEL
 74 Overhill Thomas, boot & shoe repairer
 100 Swann & Sansom, butchrs
 here is *Sleaford st*
 102 Goodliffe Jn. Edwd. shpkpr
 120 Barclay, Perkins & Co. Ltd. beer retlrs
 124 Comfort & Reliance Coaches (P. Wheatley), motor coach proprietors
 152-4-6 Cambridge Metal Stamping Co. (1931) Ltd. tinware mfrs
 182 Plack Thos. Walt. grocer
 184 City Arms P.H. Arth. E. Speechley
 here is *Abbey walk*
 St. Matthew's Recreation Ground
Suez road, 316 Mill road to Hobart road.
 EAST SIDE.
 Parkington Walt. Hy. blacksmith
 here is *Marmora rd*
 WEST SIDE.
 28 Greathead Fredk. electrl. engrnr
 64 Beilby Thos. Geo. motor car trimmer
 72 Stanley Aldf. Jas. boot & shoe repr
 here is *Hobart rd*
Summerfield, Church Rate walk.
 Mason Misses (Thorpe ho)
Sussex house.
 See HOBSON STREET.
Sussex street, 24 Sidney st. to Hobson street.
 SOUTH SIDE.
 1 Roper Arth. A. outfitter
 2 Greenlees & Sons Ltd. boot dlrs
 3 & 4 Thoday Gordon, silk specialist
 5, 6 & 7 Rosa's Fashion Centre Ltd. ladies' outfitters
 8 Greta Thorne, hosiery specialist
 9 Rothmans Ltd. tobccnst
 10 Morley & Duke, electricians
 11 Ridgeon's, corn dlrs
 NORTH SIDE.
 17A & 17 Ridgeon's, corn dlrs
 19 Talbot F. G. printer
 20 Crisp R. S. confctnr
 21 National Deposit Friendly Society (Arthur F. Ashberry, district sec)
 21 Turner Arth. Wm. ticket writer
 21 Thompson Norman, hosior
 22 Redley William, masseur
 22 Bradfield Fredk. boot repr
 23 Fletcher W. & R. Limited, butchers
 24 Mills F.W. engrvr
 25 Cambridgeshire Voluntary Association for Mental Welfare (Mrs. H. A. Adrian, hon. sec.; Miss M. Howe, sec)

25 Realsilk Hosiery Mills Ltd
25 & 26 Beall G. & Son, chemists
.....here is Sidney st.....

Tenison avenue, Tenison road to Lyndewode road.

SOUTH SIDE.
3 Shorter Jas. W
5 Tebbutt Miss
7 Stokes Sidney H
9 Wilkinson Mrs
11 Smith Wm. M.A., M.D
13 Balk Miss
15 Whitehead Mrs
17 Welford Ernest Hugh
19 Bausor Mrs
21 Coyle Mrs
23 Freeman Frederick
27 Coxall Mrs
29 Rosoman Miss Annie
31 Brooks Fredk. Tom M.A

NORTH SIDE.
2 Fyson Percvl
4 Parsons Mrs
6 Whatford Mrs
8 Skipper Mrs
10 Greeves Rev. Fredk. D.A
12 Hardy Mrs
14 Hurrell Mrs
16 Chandler Mrs
18 Carter Joseph
20 Moran Thos
22 Williams R
24 Farmer James C
26 Phillips Francis A
28 Deck Mrs
30 Hall Miss
32 Chandler Arthur Beard

Tenison road, Mill road to Station road.

WEST SIDE.
2 Sharpe Mrs. Mary
4 Frost H. G. & Son, drapers
16 Moore Herbert, carpenter
30 Pettit Miss Louisa, nurse
30 Strawson Miss Sarah, nurse
40 Wordingham Edwd. W. furniture dlr
.....here is Felton st.....
42 Heath Geo
44 Gillson Mrs. M
.....here is Wilkin st.....
72 Glasscock Ernest, taxi propr
76 Salisbury hotel, Leopold A. Louie
78 Jaggard William
106 Bennett Mrs
.....here is Lyndewode rd.....
126 & 128 Avery W. & T. weighing machine mkr
130 Gascoigne Frank Wm
132 Rider Ernest Thos
134 Townsend William Henry
136 Brown Miss Emily S. servants' registry office
.....here is Tenison aven.....

138 Hall Herbert
140 Love H. Oswin
142 Gillson Mrs
144 Douglas Misses
146 Rutt Arthur William
148 Alliston Mrs
150 Chaplin Miss
152 Hutcherson Harry B. M.C
154 Townshend Mrs
156 Banham Reginald
158 Islip William
ST. COLETTE'S PREPARATORY SCHOOL (Miss Burn, N.F.U)

EAST SIDE.
SALVATION ARMY HALL
Cherry Hinton Granaries Ltd. corn & flour mers
Bolton Geo. furn. depositry

25 Smith Arth. G. bldr
27 Driver Harold S
29 Tate Louis Jn. Victor
31 Careless Mrs
35 Bolton Thos
37 Fry Allen Elliott
39 Tomlin Fredk. Sydney
41 Hanton Archbld. M.B., b.ch.glas. physcn. & surgn
41 Thomson Wm. M.B., R.Ch. glas. physcn. & surgn
43 Leaman Miss
45 Hartley Benj. F
TENISON ROAD BAPTIST CHAPEL
55 Hastie Jas
57 Catchpole Isaac
59 Palmer Arth. E. insur. agt
51 Joy-Field William
63 Gates Frederick Chas. Hy
65 Coulson Charles Bert
65 Coulson & Co. printers
Greenberg S. F.I.C., F.C.S. public analyst
Stetchworth Dairies Ltd. (The), dairymen, R. T. Kay, manager

69 Kay Ronald Tait
73 Royall Mrs
73A, Cambs. Rotary & Y.M.C.A. Club
75 Dines Horace, tailor
77 Livermore Wm. Thos
79 Sharman Robert, builder
81 Bailey James
83 French Charles Henry M.A
85 Humm Harry M.A
87 Young Phillip Hy
89 Begg Mrs
91 Cole George Herbert

..... here is Barnabas rd
93 Inwards H. Haydn, music teacher (Werneth)
95 Eastern Federation of Building Trades' Employers,
Evan L. Evans, sec
95 Jones I. Ernest M.A., B.Sc
95 Evans Evan L
97 Devonshire Nursing Home (Miss Braithwaite)
.....here is Devonshire rd.....

L. & N. E. R. goods enquiry office
Ridgeon Cyril & Son Ltd. builders' mers. (L. & N.E.R. yard)

Tennis Court road, Downing street to Lensfield road.
School of Biochemistry (Sir F. G. Hopkins D.Sc., F.R.C.P., F.R.S., LL.D. principal)
Department of Pathology (Professor Hy. Roy Dean M.A., M.D., F.R.C.P. director)

4 Redding Frank Edgar
10 Bidwell Chas
Crown & Cox, bldrs
.....here is Fitzwilliam st.....

Tennis Court terrace, Tennis Court road.
7 Kenzie Ernest E
Crown & Cox, bldrs

Thoday street, 191 Mill rd.
WEST SIDE.
... here is St. Philip's rd ...
63 Westley Percy Jas. shpkpr
67 Line Albert, hair dresser

EAST SIDE.
... here is St. Philip's rd ...
72A, Empress P.H. Chas. Thos. Munt

Thompson's la. 21 Bridge street to Park parade.

SOUTH-EAST SIDE.
1 Bowden Philip Ph.D. (The Old vicarage)
..... here is Ellis' court
3 Nightall Wm. boot repairer
King & Harper Ltd. automobile engineers & c
..... here is New Park st.....
.....here is St. John's rd.....
..... here is Park par

NORTH-WEST SIDE.
George P. H. Jas. Jeph. Leng
Cambridge Electric Supply Co. Limited (John Henry Taylor, sec. & Robert Cecil Pierce, manager & engr.)(electricity wks)
28 Mitchell & Parr, cabinet mkr
Bonded Warehouses (London & North Eastern Railway Co. proprietors)
30 Cambridge Tapestry Co. Limited
.....here is Bridge st.....

Thrift's walk.
See High st.

Trafalgar road, 58 Chesterton road.
[No thoroughfare.]
Wardale G. & Sons, coal & coke mers

Trafalgar street, 3 Victoria avenue to Trafalgar road.
Mason Geo. printer

Trinity lane, Trinity st.
Trinity Hall (Hy. Roy Dean, M.D., F.R.C.P. master) (Master's lodge)
... here is Garret Hostel la ...
Clare College (Godfrey Harold Alfred Wilson O.B.E., M.A. master)

Trinity street, St. Mary street to St. John street.
EAST SIDE.

1 & 2 Bowes & Bowes, book-sellers & c
3 Taylor C. H. S. M.D. physician & surgeon
3 Billington Chas. Martin M.D., B.Ch., M.R.C.S., L.R.C.P. physcn. & surgn
4 Ora Stephanus P. cigarette manufacturer
5 & 6 Taylor Walter & George, outfitters
ST. MICHAEL & ALL ANGEL'S CHURCH

.....here is Rose cres.....
9 Metcalfe & Co. Limited, printers & c
10 Stanley Guy W. & Shaw, solicitors
10 Whim (The) Tea Rooms (Miss Walliker)
..... here is Green st

13 Doughton, Bell & Co. Ltd. booksellers
14 Café (The)
15 Thurlbourn & Son, tailors
16 Redin & Co. printers
17 Blue Boar hotel, Mrs. K. Sadler
County Club (The), W. H. Francis, hon. sec
Twenty Club (R. Pate, sec)
Cambs & County Motor Club (W. T. Cherry, hon. sec)
18 Smith Sidney, tailor
19, 20 & 21 Matthew & Son Limited, grocers & c

23 Cambridge Chamber of Commerce (F.J. Corbett, sec)
23 & 24 Adams on's Ltd. tailors
Trinity College
... here is All Saints' passage ..
..... here is St. John st

WEST SIDE.
Trinity College (Sir Joseph John Thomson O.M., M.A. F.R.S., D.Sc. master)
Thomson Sir Joseph John O.M., M.A., F.R.S. (Trinity lodge)

26 National Provincial Bank Ltd. (Union Bank branch) (Fras. Geo. Brown, mngr)
27 Gilbey W. & A. Ltd. wine & spirit merchants
28 Pratt, Manning & Co. tailors
29 Roper Arthur A. tailor
29 Woods & Nourse, physcn. & surgn
29 Nourse Hy. Edwd. M.B., Ch.B., M.R.C.S. Eng., L.R.C.P. Lond. physcn. & surgn

30 Faringdon, fine art dlr
31 Lunn A. Colin Ltd. tobacnsts
32 Shepherd Arthur, tailor
33 Pate Miss M. typewriting office
34 Turner & Sons, chemists
35 Alma Mater Toilet Saloon, hairdrrsrs
36 Turner & Sons, chemists
37 Robinson Herbert Limited, cycle agents

38 Hobbs, sports outfitter
..... here is Trinity la
Gonville & Caius College (Jn. Forbes Cameron M.A. master)
Cameron Jn. Forbes M.A. (Master's lodge)
..here is Senate House passage.

Trumpington road, Trumpington street to Borough boundary.

WEST SIDE.
Leys School (Rev. H. Bisseker M.A. head master)
Durell Col. Arthur James Vavasor C.B., C.B.E
Ayes R. P. B.A
Buchanan A. M. B.A
Bye T. F. B.A., Mus. Bac
Diamond G. C. M.A
Gillard S. C. M.A
Green G. F. M.A
Kenward H. S. M.A
Mellor James Edgar M.A
Moore E. T. M.A
Morris Rt. M.A
Rose H. J. M.A
Sandbach W. E. B.A
Skinner Rev. Conrad Arth. M.A
Stirland J. M.A

BELVOIR TERRACE:
1 McArthur Jas. Harry S. J.P
2 Macintosh Wm
3 Danks Mrs
4 Hallward Bertrand L. M.A
5 Wallis Mrs

Hicks Miss E. (Vine cottage)
..... here is Chaucer rd
Willers George, florist
..... here is Latham rd

EAST SIDE.
Appleton Arth. B.M.D. (Sliema)
Ostreham Rev. Edwd. Alfd. M.A. (Roxburgh)
Martin Harold J. (Morrow-down)

TRUMPINGTON ROAD—CON.
 Jones Ernest Lloyd B.A., M.D.,
 R.C. (Stepaside)
 Cow Mrs. Douglas Vernon
 (The Croft)
 here is Brookside
 here is Bateman st
 here is Brooklands av
 Ginn Samuel Reuben D.L.,
 J.P. (Brookfield)
 Evelyng Nursing Home,
 Miss G. Cracroft, matron
 here is Newton rd
 Butler Walt G. M.A. prepara-
 tory school for boys (St.
 Faith's)
 Browne Patrick B.A. (Firwood)
 Mansel Miss (Leyspring)
 Taylor Chas. Hy. Shinglewood
 B.Ch., M.D. physcn. &
 surgn. (Meadowcroft)
 Stanley Maj. Sir Chas. Went-
 worth D.L., J.P. (Bentley
 corner)
 Bartlett Alfd. C. B.A. (White-
 oaks)
 here is Bentley rd
 Bainbridge Brig.-Gen. P. A.
 C.B., C.M.G. (Leighton)
 Daldry Bertram W. beer rtr
 here is North terrace
 Guillemard Francis Hy. Hill
 M.A., M.D. (The Old Mill ho)
 here is Long rd
 Trumpington st. Tramp-
 ington road to King's parade.

EAST SIDE.

..... here is Lensfield rd
 1 Haynes Geo. Secretan M.D.,
 F.R.C.P. physcn
 2 Greenwood Rev. Wm. M.A.
 [vicar of St. Benedict]
 2A, Campbell Reguld. Walt.
 fruiter
 3 Robinson Edwd. Austin
 Gossage M.A.
 3 Jarvis Miss M. milliner
 3A, Clarke Clement (Dis-
 pensing Optician) Ltd
 4 Atkinson & Long, archts
 5 Rider William Edwd
 8 Borrer Miss
 Chaytor Rev. Henry John
 M.A. Litt.D. (Brook ho)
 11 Gentle Mrs. school
 12 Skinner Ernest Downs
 13 Cole Leslie B. M.A., M.D.
 cantab. physcn
 15 Wilkin B. N. fruiter
 { Warwick Mrs. Lily
 Emily, tobecnst
 Town Sub-Post, M.O. &
 Tel. Call Office. Tele-
 grams are transmitted
 from this office, but
 not delivered
 17 Roderick Henry Buckley
 O.B.E., T.D., M.A., M.D.
 surgn
 18 Nichol Miss
 19 Dimsdale Mrs
 20A, Addison Wm. upholsterer
 20 Page Mrs. L. M
 22 Gates Ernest Alfred,
 stationer
 Addenbrooke's Hospital
 Addenbrooke's Hospital
 Maintenance Fund (E.J.
 Papworth & Maj. H.
 Wallington, joint organ-
 izers)
 25 Hainan E. T. M.A
 26 Morgan Arth. M.A., D.Ph
 27 Head Wm. H. F.C.I.S.
 Campbell Reguld. Wltr.
 Fitzwilliam, calé
 here is Fitzwilliam st
 50 Peck G. & Son Ltd.
 chemists

31 & 32 Fitzwilliam Hones
 (William S. Thatcher
 M.A., M.C. censor)
 33 Rutter Edwin, antique
 furniture dlr
 Hughes Hy. Castree M.A.,
 F.R.I.B.A. architct. (1
 Tunwells ct)
 34 Marshall Mrs. Maud, con-
 fectioner
 37 Little Rose P.H. Arthur A.
 E. Imbofe
 38 Bennett Arthur, tailor
 40 Canham F. W. & Sons,
 livery stable proprs
 41 Mason Albt. Edwd. baker
 Peterhouse (New court)
 extension
 Birdwood Field Marshal
 Sir Wm. R. bart., G.C.B.,
 G.C.S.I., G.C.M.G., C.I.E.,
 D.S.O., LL.D. (Peterhouse
 lodge)
 Pembroke College (Arth.
 Hutchinson O.B.E., M.A.,
 F.R.S. master)
 here is Pembroke st
 51 Hall Jn. & Son, booksellers
 52 "Fitzbillies," confectionrs
 53 Orders Reggie Clive,
 hairdrrsr
 here is Botolph la
 St. BOTOLPH'S CHURCH

Corpus Christi College (Wm.
 Spens C.B.E., M.A. master)
 Spens Wm. C.B.E., M.A.
 (Master's lodge)
 CORPUS BUILDINGS:
 55 Richardson's, hairdrrsrs
 56 Parsons Frank Bett M.A.,
 M.D. cantab., M.R.C.P.
 Lond. physcn
 56 Wright John Aldren M.A.,
 M.D. cantab., M.R.C.P.
 physician
 59 Jones Ernest Lloyd B.A.,
 M.D., B.C. physician
 here is Benet st
 WEST SIDE.

..... here is King's la
 Bull hotel
 65 Proctor Miss C. A. refresh-
 ment rooms
 68 Jones Geo. Percy & Son,
 tobecnst
 69 Hayward Ben & Son, cycle
 agts
 69A, Porter Miss
 70 Jones George Percy & Son,
 grocers
 71 & 72 Neal James Ltd. tailors
 here is Silver st
 Pitt Press or University
 Printing Office (Walter
 Lewis, printer)
 Registry of the University
 (Ernest Harrison M.A.
 registry; R. E. Priestley
 M.C., M.A. & H. Claye M.A.
 assistant registraries) (Uni-
 versity Press buildings)
 here is Mill la
 74A, Ezard Edwd. Hy. M.A.,
 M.D., C.M., D.Sc. Edin.
 physcn. & surgn
 75 Cross F. Vernon, baker

EMMANUEL CONGREGA-
 TIONAL CHURCH
 .. here is Little St. Mary's la..
 St. MARY-THE-LESS CHURCH
 Peterhouse or St. Peter's
 College (Field Marshal Sir
 Wm. R. Birdwood bart.
 G.C.B., G.C.S.I., G.C.M.G.,
 C.I.E., D.S.O., LL.D. master)

Fitzwilliam Museum (Sydney
 C. Cockeroll, director; J.
 W. Goodison, asst. Marlay
 curator; W. E. Rider,
 principal assistant)
 St. PETER'S TERRACE:
 1 Griffiths Josph. C.M.G., M.A.,
 M.Ch.Camb., M.D. Edin.,
 D.P.H. consulting surgn
 2 Allen Jn. Ernest M.A
 3 Heycock Mrs
 4 Bradbury Mrs
 6 Whitney Rev. Jas. Pounder
 M.A., D.D
 7 Phelps Mrs

Cambridge University Engi-
 neering Laboratory (C.E.
 Inglis O.B.E. professor of
 engineering)

SCROOPE TERRACE:
 1 Cambridge University
 Architectural Society
 1 Cambridge University
 School of Architecture
 Cambridge University
 Engineering Laboratory
 (C.E. Inglis O.B.E., M.A.
 professor of mechanism
 & applied mechanics)
 3 Sanders Terence Rt.
 Beaumont M.A
 4 Freeman Millice A. L.D.S.
 R.C.S. Eng. dental surgn
 5 Johnstone Mrs. H. B
 6 Budd Charles Herbert
 M.C., M.A., M.B., Ch.B.
 Oxon. physcn
 7 Roberts Ffrangcon M.A.,
 M.D., B.Ch., D.M.R.E.,
 M.R.C.P., M.R.C.S. Eng.
 radiologist
 8 Prior Oliver H. P. M.A
 9 McCormick Mrs
 10 Procter Mrs
 11 Evans Major Fisher Hy.
 Freke D.S.O., O.B.E
 12 Milsted Mrs
 .. here is Little St. Mary's la..

Tunwells court.
 See TRUMPINGTON ST.

Union lane, Chesterton, 61
 High street to Milton road.

WEST SIDE.
 Stetchworth Dairies Ltd
 Alder Charles (Aldham ho)
 Leys Laundry (The) (Mrs.
 L. D. Kay, proprtrss)
 Chesterton Public Assist-
 ance Institution
 EAST SIDE.
 Emily (The) Wood Alms-
 houses
 here is Scotland rd
 34 Chapman William, builder
 112 Boyland Herbt. L

Union road, Panton street
 to Hills road.
 WEST SIDE.
 Laven Miss Signe, teacher
 of Swedish gymnastics
 (Annesley house)
 1 Jephson Mrs
 6 Peters Walter
 9 Foster Charles Frederick,
 plumber
 9A, Hayles Wm. Hy. builder
 Shuckburgh Lady (Stokes-
 lea)
 10A, Sadler Miss Alice, shopkpr
 14 Quelch Wm. Hy. baker
 St. Paul's Infant School
 21 Kemp Arth. E
 Roman Catholic School
 here is Hills rd

EAST SIDE.
 here is George st
 22 Chapman William Garner,
 blacksmith
 here is Princes st
 26A, Tebbs Jn. H. jobmaster
 29 Taylor Chas. fried fish shop
 30A, Jolly Brewers P.H. Percy
 Larkin
 35 Course Amos, grocer
 here is Bentinck st
 Perse High School for Girls
 (Miss M. H. Cattley M.A.
 head mistress) (Panton
 house)

University offices.
 See ST. ANDREW'S STREET.

Upper Gwydir street,
 Gwydir st. to Edward st.
 Freeman, Hardy & Willis
 Limited, boot makers
 (repairing depôt)
 10 Palmer Arth. Edwd. coal
 mer

Vicar's buildings.
 See ST. TIBB'S ROW.

Vicarage terrace, St.
 Matthew's st. to 169 Stur-
 ton st.
 Law Rev. Thos. (St.
 Matthew's vicarage)

Victoria avenue, 36 Ches-
 terton rd to Bridge.

EAST SIDE.
 3 Waller A. & Son, butchers
 7 Garrett Mrs. Ida, tobecnst
 9 Mitcham Chas. N. draper
 11 Conway Mrs. Esther, news
 agent
 13 Finch Elliot, confectioner
 15 Mason Geo. printer
 here is Trafalgar st
 17 Watson Sydney Herbt.
 wine & spirit mer
 19 & 21 Watson Sydney Herbt. gro
 Bonstead Mrs. Ivy, teacher
 of dancing (Overstream
 house)

WEST SIDE.
 8 Page A. E. & Sons, provsn.
 dlrs
 10 Butler Rd. greengro
 12 Etchells Thos. Wm. cycle dlr
 Start John George, furn. dlr
 18 Cambridge & District Co-
 operative Society Ltd
 20 Suttle Reguld. Wm

Victoria pk. 122 Victoria rd.
 [No thoroughfare.]
 WEST SIDE.
 1 Taverner Herbert
 3 Harris Austen Meadows
 9 Williams Harry, builder
 11 Bailey Frank, painter
 27 Jolly Geo. R. cab propr
 Bradford Wm. Geo.
 nurseryman

EAST SIDE.
 14 Hallen Leslie Wltr. motor
 cycle engr

Victoria road, 121 Chester-
 ton rd. to Huntingdon rd.
 NORTH SIDE.
 .. here is Croft Holme lane...
 13 Nunn Miss Florence Eliz.
 ladies' tailor
 17 Williams Mrs. Lilian Alice,
 shopkeeper
 21 Brown Wm. Edwd. ladies'
 hairdrrsr

29 Osbourn Walt. Leslie,
watch mkr
..... here is Albert st

33 Davies Miss Adelaide
Emily, confctnr

35 Ambrose Walter George,
hair dresser

43 Gray Arth. Edwd. shopkpr

47 Carter H. J. & Son, decrtrs

49 & 51 Birch H. & Son,
motor car garage

53 Manning Arth. bldr

61 Gray A. Ernest, fried fish
dlr

77 Pigott Frank, grocer
..... here is Holland st

79 Fenton Miss Daisy L.R.A.M.
teacher of pianoforte

79 Ward H. D. & Son, tailors
{ Cook Herbt. Frank M.P.S.,
J.P. chemist

83 { Post & M.O. Office; tele-
grams dispatched, but
not delivered
..... here is Fisher st

91 Independent Order of
Oddfellows (Manchester
Unity),
E. B. A. Mudd, sec

95 Iveleen, draper

97 Harvey Jn. fruiter

99 Garner Chas. Edwin, bldr

117 French Mrs
..... here is Catherine st

141 & 143 Cambridge & District
Co-operative Society Ltd

165 Mason Geo. printer

167 Pyres Luke, draper

169 Pilsworth Chas. & Fredk.
butchers

171 (back of) Garner Chas.
Edwin, bldr. (workshps)

177A, Sharrocks Rt. Wm.
fried fish dlr

177 Cooper & Camps, fruiter
..... here is Searle st

..... here is Arthur st

..... here is Clare st

205 Cousins Regnld. beer retrlr

231 Nichol's Francis Clement
Marmaduke M.C.V.M.
music teacher

237 Harding W. & Sons, btchrs
SOUTH SIDE.

14 Ginn & Sons, bldrs

20 Dant Brothers, bakers
..... here is Corona rd

Victoria Friendly Society's
Institution,
Fredk. French, sec

52 Arnold J. P. & Sons, dairy
..... here is Green's rd

58 Wye Regnld. Leonard,
greengro

Hunt Harry William,
builder (Victoria works)

68 Chapple Henry John, china
& glass dealer
..... here is Primrose st

82 & 84 Wegg George A.
wine & spirit merchant
..... here is Victoria park

122 Pigott Frank

124 Newman J. Chas. bldr

126 Hibbitt Hy. Spencer,
stone mason

146 Adams Miss Mary Ann,
shopkeeper
..... here is Garden walk

148A, Stanley Sydney Fredk.
shopkpr

148 Cardinal Thos. Jn. white-
smith
CONGREGATIONAL CHURCH
& Sunday Schools
ST. LUKE'S CHURCH &
Day Schools

Partridge Rev. Walter
Wright M.A., hon. C.F.
[vicar of St. Luke's]
(St. Luke's vicarage)
..... here is Hurvey Goodwin av..
Boyton & Wright, milliners

186 Carpenters' Arms P.H.
Walter James Humphrey
..... here is French's rd

208 Fynn Geoffrey H. tailor

238 Ball Harold E. boot ma
..... here is Briggs passage

240 Bilton Jonah & Sons, bakrs

244 Victoria tavern, Rd.
Tompkins

Victoria st. 6 Emmanuel rd.
NORTH SIDE.

1 Webster H. & Co. decrtrs

8 La * Jsph. Barclay

18 Wilson Albert, dairy

SOUTH SIDE.

Cambridge Village
Preachers' Association
(Victoria hall)

24 White Jas

25 Dunlop Fras. M
Legge Frank, motor engr
MEMORIAL UNITARIAN
CHURCH

**Vinery road (Romsey
Town), 297 Mill road to
Coldham lane.**
WEST SIDE.

7 Dyson Sidney, window
cleaner

7 Dyson Geo. agt. for Co-
operative Mutualty Club

19 Hewish James, tailor
..... here is St. Philip's rd ...

49 Stretch George E. shopkpr
Ambrose S. & Sons, haul-
age contrctrs. (yard)
..... here is Romsey rd

RECREATION GROUND
Bainbridge Geo. cowkeeper

Vinery Rd. Permanent
Allotment Society
(Regnld. A. Slatter,
hon. sec)

VINERY WAY:
1 Bruce Regnld. Lewis,
fried fish dlr

2 { Sun-Post Office
{ Skeels Wm. grocer

Vinery way.
See VINERY ROAD.

**Walnut Tree avenue, New-
market road.**
EAST SIDE.

Hurry A. Baldwin, piano
tuner (workshops)

86 Gentle Walter S
Wortley Wm. Saville,
dairyman

26 Priest Arth. Edgar, win-
dow cleaner

2 Everett Edwd. E. boot
repr

BRUNSWICK COUNCIL
SCHOOL

**Warkworth street, from
Prospect row to Adam &
Eve row.**
NORTH SIDE.

2 Norman Mrs

3 Pepper Fredk. Wm

4 Pleasance Spencer Wm

5 Ellwood Ezra L

6 Brady Miss K

7 Wallis Mrs. Lewis Wm

8 Holmes Miss

9 Groves Mrs. N

10 Martin George Westcott

11 Culledge Fredk Chas

12 Thurley Arth

13 Darkin Wm. T. G

14 Hodges Albt

15 Canham Mrs

16 Jakes Lawrence Chas

17 Cox Herbt. Ernest Tunstall

18 Woods Mrs. Helen Sarah

19 Martin Ernest Nathnl

20 Harris Herbt

21 Souter Mrs
..... here is Adam & Eve row ...
SOUTH SIDE.

22 Moden Henry John

23 Hill Mrs

24 Newton Miss H

25 Few Mrs. M. A

26 Barnard Edward A. B
..... here is Warkworth ter ...

34 Ayles Miss

35 Leader Leonard Jas

36 Levitt Elijah

37 Brown Misses

38 Peters Edwin

39 Gooding Thos

40 Ellwood Mrs

41 Summerville Misses

42 Fisher Mrs

**Warkworth terrace, 39
Park side to Warkworth st.**

51 Gray Mrs. E. H

52 Moule Mynot T

53 Pull Mrs. L. S

54 Maltby Bruce W. robe
mkr

55 Ludman Bertie

56 Barker Miss F

57 Crossman Albt. E

58 Minty John

59 Freestone Percvl. Fred

60 Cambridge University
Training College for
Schoolmasters (Charles
Fox M.A. principal; R.S.
Williamson M.A. vice-
principal) (Warkworth
house)
Wells Charles Redgrave
(Warkworth lodge)

**Water street, Chesterton,
124 High street.**
NORTH SIDE.

Harding Lieut. Morys R.S.
(ret.) (Ferry corner)

5 Green Dragon P.H. John
Fordham

Few Albt. Edwd. farmer

161 Edwards Fredk. Wm.
painter

181 Scott Albt. Victor, house
decrtr

SOUTH SIDE.

Mathie Edgar Hy. boatbuilder

Piko & Eel P.H. Alfd. Brown

**Wellington street, 44 New-
market rd. to Fitzroy st.**
EAST SIDE.

31 Braysher Albt. E. beer
retrlr

Cambridge Women's Wel-
fare Association (Mrs.
Drury Smith & Mrs.
Lattice Ramsey, hon.
secs.) (Fitzroy hall)

WEST SIDE.

Festival Theatre (Cam-
bridge) Ltd. (office)

Wadsworth & Sons,
mineral water manufurs

St. JOHN THE EVANGEL-
IST'S MISSION CHURCH

**West road, Queen's road to
Grange road.**
SOUTH SIDE.

1 Burkitt Francis Crawford
D.D

3 Wollaston Mrs
Clay Misses (West ho)

Pope Sir Wm. Jackson
K.B.E., M.A., F.R.S., D.Sc.,
LL.D. (Holmleigh)

Howard Sir Hy. Fraser
K.C.I.E., C.S.I., M.A.
(Traverston)

Lilley Wltr. Eaden (Ingle-
side)

Kenny Misses (Westbye)

Graves Miss (Westhome)

Lock Mrs. (Westhome)

Dykes Fredk. Jas. M.A.
(The Loke ho)

23 Trevelyan Geo. M. M.A.,
LL.D

NORTH SIDE.

King's College Choir School
(Cedric Moulton Fiddian
M.A. master)

Gray Jas. M.C., M.A. (Kings-
field)

**Westminster College
bounds.**
See LADY MARGARET ROAD.

**Wheeler street, Peas hill to
Guildhall street.**
SOUTH SIDE.

1 Alderton & Co. hairdressrs

1 Lambert Leonard D. illu-
minator

2 Makings Alfred Charles,
harness maker

Robinson A. M. & Son,
auctioneers

PARSON'S COURT:

1 Hodson Mrs. Lily, ladies'
hairdressr

Corn Exchange (A. G.
Embury, collector of
dues; Gerald Victor
Aplin, keeper)
..... here is Corn Exchange st ...

NORTH SIDE.

Public Library (Wm. Arth.
Fenton M.A., F.L.A. chief
librarian)

**Willis road, Mill road to
Collier road.**
WEST SIDE.

1 Basham Miss

3 Stevens Henry

5 Bates Miss

7 Meakon Arthur William
Holmes M.A

9 Reid Jas. R

11 Scales Alex. Edwd

13 Hall Alfd

15 Osborne Mrs. S. E

17 Hammond Miss

17 Stevens Miss

19 Eldred Miss

21 Pryor John

23 Bartholomew Bertram
Barker & Son, mineral
water manufacturers

EAST SIDE.

2 MacMurray Fredk. Thos

4 Darry Everard G

6 Evedred Jn. Cecil Guy

8 Kenney Justin Geo

10 Nevison Mrs

12 Ward Henry D

14 Wilkins Chas. Thos

16 Stearn Wilfred Harry

Willow walk, 8 Short st.

19 Church Army Labour
Home (Capt. J. Aslett, in
charge)

Bush Arth. Frank & Son,
motor engns

Wollaston rd, Mortimer rd. 1 Peace Mrs Cambridge Training College for Women (post graduate) (Miss Mary Hay Wood M.A., Litt.D. principal) Wordsworth grove, Newnham walk, Newnham. 2 Minns Ellis Hovell Litt.D., F.B.A., F.S.A 3 Stephen Geo	4 Sindall Miss 5 Comber Hy. G. D.S.O., M.A Heitland William Emerton M.A. (Carnesfield) York street, continuation of Ainsworth street. WEST SIDE. here is Sleaford st 1 Tinworth William John, taxi-cab proprietor 85 Bond William, boot repr	St. Matthew's Boys' School St. COLUMBA'S MISSION HALL. EAST SIDE. 18 Rose Ernest Saml. greengro 60 Sons of Temperance Approved Friendly Society (Arth. R. New- man, sec) 106 Sparrow Mrs. Rose, shpkpr 138A, Forsdyke Arthur Frank, carpenter & joiner	York terrace, Sleaford st. 1 Murfett F. & G. painters 18 Carter Fredk. S. plumber Young street, New street to Sturton street. 2 Murfett F. & G. painters Castle Soap Company (Castle works) 68 Blackwell Arth. Geo. butcher Council (New Street) School
------------------------------------------------------------------------------------------------------------------------------------------------------------------------------------------------------------------------------------------------------------------------------	----------------------------------------------------------------------------------------------------------------------------------------------------------------------------------------------------------------------------------------------------------------------------------------	-----------------------------------------------------------------------------------------------------------------------------------------------------------------------------------------------------------------------------------------------------------------------------------------	---------------------------------------------------------------------------------------------------------------------------------------------------------------------------------------------------------------------------------------------------------------------------------------

CAMBRIDGE PRIVATE RESIDENTS

(For T.N.'s see general list of Private Residents at end of book.)

Abbott Edwin M.A. D college, Jesus college Abbot George, 177 Huntingdon road Ablitt Mrs. 147 Gwydir street Abraham John Edward, 141 Cole-ridge road Abson Hedley, 167 Huntingdon road Ackers Misses, 40 Grange road Acton Henry T. 43 Cavendish avenue Adair G. 10 Millington road Adam Mrs. 29 Barton road Adams Rev. Samuel Terice M.A. (vicar of the Holy Sepulchre, hon. canon of Ely & rural dean of Cambridge), 235 Chesterton road Adams Herbert Mayow M.A. (librarian & praelector), Trinity college & 25 Newton road Adams Miss, 186 Huntingdon road Adams Thomas, 10 Rustat road Adcock Frank Ezra O.B.E., M.A. (professor of ancient history), King's college Adcock Miss, 93 Chesterton road Adie Miss, 126 Millington road Adie Mrs. 136 Huntingdon road Adkins Mrs. B. E. 4 Station road Adrian Edgar Douglas M.A., M.D., F.R.C.P., F.R.S. 48 Grange road Ainley Rev. John Arthur Gibson M.A. (vicar of St. Paul's), St. Paul's vicarage, St. Paul's road Airey Reginald, 175 Huntingdon rd Alder Charles, Aldham house, Union lane, Chesterton Aldham Thomas, 83 Cherryhinton rd Aldiss Mrs. H. L. 33 Hartington gro Alexander Albert G., Coerleon, Barrow road Alexander Miss, 36 Millington road Allan Miss M. M. L.L.A. (principal), Homerton college, Hills road Allbutt Lady, St. Radegunds, Chaucer road Allebone Percy, Abbey lodge, Beche rd Allen Alfred Edmnd. 63 Garden walk Allen Cyril T. S. 86 Blinco grove Allen John Ernest M.A. 2 St. Peter's terrace, Trumpington street Allen Miss, 15 Craumer road Allen Mrs. 71 Cherryhinton road Allin Philip Henry, Sutcombe, Newton road Alliston Mrs. 148 Tenison road Allpress Mrs. 187 Huntingdon road Almond Arthur Rutherford, Pightle, Queen Edith's way Almond Mrs. 1 Hills avenue Ambrose Harry Edmnd. 27 Bustat rd Ames Edward William J.P. 31 St. Barnabas road Amps William, 225 Chesterton road Ames Charles, 135 Chesterton road Anderson John, 61 Milton road Anderson Mrs. Greycotes, Cavendish avenue Anderton Herbert Campion, 8 Kimberley road Andrews Edward Charles B.A. 33 Bateman street Andrews James Alfred, South mead, Chaucer road	Angus Rev. Charles Franklin M.A. (librarian & Perceval Maitland Laurence reader in classics), E college, Trinity hall Ankin William Harold, 390 Milton rd Anstee Fred, 27 Humberstone road Anstie William, 66 Jesus lane Anthony Henry E. 2a, Drosier road Appach Reginald Francis, Woodland grange, Chaucer road Appleton Arthur Beoney M.D. (director of studies & lecturer in anatomy Cambridge University), Downing college & Sliema, Trumpington road Appleton Reginald B., Haplois, Hills road Apthorpe Mrs. 94 Hills road Apthorpe Mrs. 288 Hills road Arber Alfred Edbrook, 109 Cherryhinton road Arber Mrs. 52 Huntingdon road Archbold William Arthur Jobson M.A., LL.B. 39 Grange road Archer-Hind Mrs. Little Newnham, Malting lane Armes Mrs. 45 Milton road Armstrong Charles, The Grove, Huntingdon road Armstrong Sydney Frederick M.A. 4 Chesterton Hall crescent Arnold Henry, 36 De Freville avenue Aronowitz Mrs. 42 Lyndewode road Ashfield Miss, 120 Chesterton road Askwith Rev. Edward Harrison D.D. 29 Storey's way Atkin Mrs. 16 Coniston road Atkinson Basil B.A. 16 Grange road Attwater Aubrey Leonard M.A. (lecturer in english, librarian & assistant tutor), Pembroke college, Trumpington street Attwood Charles, 45 Hartington gro Aucherlonie Jas. Wilson, 174 Hills rd Austin Arth. Whybrow, 133 Blinco gro Austin George, 12 Brunswick walk Aves Charles, 107 Chesterton road Aves Mrs. 4 Benet pl. Lensfield rd Ayles Miss, 34 Warkworth street Ayres R. P., B.A. (assistant master), Leys school, Trumpington road Babington Percy Ll., M.A., LL.B. 27 Chesterton Hall crescent Bacon James William, 274 Milton rd Bailey James, 81 Tenison road Bailey Mrs. 4 North terrace Bailey Mrs. Muriel A., Dormers, Latham road Bailey William Needham, 10 Maid's causeway Bain James, 26 Bustat road Bainbridge Brig.-Gen. P. A., O.B., C.M.G. Leighton, Trumpington road, Trumpington Baines Capt. John Talbot M.A. 12 Park terrace Baines Reginald Hedley, 2 Montague road Baker Rev. Henry George (Baptist), 52 St. Barnabas road Baker Elliott, 31 Grantchester st. Newnham croft Baker Henry Frederick M.A., Sc.D., F.R.S. (Lowndean professor of astronomy & geometry & fellow of St. John's college), Walcott, Storey's way	Baker Herbert Thomas, 58 Maid's causeway Baker Miss, 20 Maid's causeway Baker-Smith Ethelbert, 217 Hills rd Baldry Frederick, 2 Rustat road Baldry Sidney, 36 Maid's causeway Baldwin Rev. John Montgomery M.A. 37 St. Barnabas road Bales Baldwin, 10 St. Paul's road Balfour Ronald Edmond M.A. (lecturer in history), King's college Balfour-Gourlay W.B. 7 Millington rd Balk Miss, 13 Tenison avenue Ball Robert M.A. 60 Storey's way Balls William James, 292 Milton rd Balmer Harry Stephenson, 6 Regent terrace, Parker's piece Banham Herbert Charles, The Willows, St. Andrew's rd. Chesterton Banham Miss, 1 Guest road Banham Miss, 56 Maid's causeway Banham Reginald, 156 Tenison road Bansall Mrs. 36 Lensfield road Bansall Walter Henry M.A., M.B. 42 De Freville avenue Banyard George Philip, The Coppice, Long road Barber Rev. William T. A., D.D. The Porch, Grantchester street, Newnham Croft Barclay Rev. George M.A. (Presbyterian), 4 Harvey road Barclay Alfred E., O.B.E., M.D. (University lecturer in medical radiology & electrolgy), Thursley, Chaucer road Barcroft Joseph C.B.E., M.A., F.R.S. (professor of physiology), King's college & 13 Grange road Barker Ernest Litt.D., LL.D. (University professor of political science), 17 Cranmer road Barker J. W., M.A., Ph.D. (University lecturer in Spanish & Portuguese), 13 Chesterton Hall crescent Barker Miss F. 56 Warkworth ter Barker Misses, 27 Maid's causeway Barker Mrs. 29 Panton street Barker Sydney, 206 Chesterton road Barker Thomas Burch Edwin, 12 Maid's causeway Barlow Mrs. 26 Huntingdon road Barnard Edwd. A.B. 26 Warkworth st Barnes Rev. Canon William Emery D.D. (Hulsean professor of divinity & fellow & dean of Peterhouse), Peterhouse Barnes Rev. George G., B.A. (Methodist), Wesley manse, Christ's piece Barnes George Reginald M.A. 34 Millington road Barnes H., M.A., LL.B. D college, Jesus college Barnett James William, 11 Hurst Park avenue Barr Lawrence Bend M.A. Croft cottage, Barton road Barradale Rev. Victor Arnold M.A. (Congregational), 41 Hurst Park av Barrell Henry, 23 Jesus lane Barrett Lucas M.A. 6 Mortimer road Barrett Miss, Thornlea, Chaucer rd Barrett Mrs. 6 Mortimer road Barrett Thomas, 42 Maid's causeway Barrett Thos. Hayes, 40 Clarendon at Bartholomew Aldf. T. 9 Millington rd Bartholomew Bertram, 23 Willis rd
-----------------------------------------------------------------------------------------------------------------------------------------------------------------------------------------------------------------------------------------------------------------------------------------------------------------------------------------------------------------------------------------------------------------------------------------------------------------------------------------------------------------------------------------------------------------------------------------------------------------------------------------------------------------------------------------------------------------------------------------------------------------------------------------------------------------------------------------------------------------------------------------------------------------------------------------------------------------------------------------------------------------------------------------------------------------------------------------------------------------------------------------------------------------------------------------------------------------------------------------------------------------------------------------------------------------------------------------------------------------------------------------------------------------------------------------------------------------------------------------------------------------------------------------------------------------------------------------------------------------------------------------------------------------------------------------------------------------------------------------------------------------------------------------------------------------------------------------------------------------------------------------------------------------------------------------------------------------------------------------------------------------------------------------------------------------------------------------------------------------------------------------------------------------------------------------------------------------------------------------------------------------------------------	---------------------------------------------------------------------------------------------------------------------------------------------------------------------------------------------------------------------------------------------------------------------------------------------------------------------------------------------------------------------------------------------------------------------------------------------------------------------------------------------------------------------------------------------------------------------------------------------------------------------------------------------------------------------------------------------------------------------------------------------------------------------------------------------------------------------------------------------------------------------------------------------------------------------------------------------------------------------------------------------------------------------------------------------------------------------------------------------------------------------------------------------------------------------------------------------------------------------------------------------------------------------------------------------------------------------------------------------------------------------------------------------------------------------------------------------------------------------------------------------------------------------------------------------------------------------------------------------------------------------------------------------------------------------------------------------------------------------------------------------------------------------------------------------------------------------------------------------------------------------------------------------------------------------------------------------------------------------------------------------------------------------------------------------------------------------------------------------------------------------------------------------------------------------------------------------------------------------------------------------------------------------------------------------------------------------------------------------------------------------------------------------------------	-----------------------------------------------------------------------------------------------------------------------------------------------------------------------------------------------------------------------------------------------------------------------------------------------------------------------------------------------------------------------------------------------------------------------------------------------------------------------------------------------------------------------------------------------------------------------------------------------------------------------------------------------------------------------------------------------------------------------------------------------------------------------------------------------------------------------------------------------------------------------------------------------------------------------------------------------------------------------------------------------------------------------------------------------------------------------------------------------------------------------------------------------------------------------------------------------------------------------------------------------------------------------------------------------------------------------------------------------------------------------------------------------------------------------------------------------------------------------------------------------------------------------------------------------------------------------------------------------------------------------------------------------------------------------------------------------------------------------------------------------------------------------------------------------------------------------------------------------------------------------------------------------------------------------------------------------------------------------------------------------------------------------------------------------------------------------------------------------------------------------------------------------------------------------------------------------------------------------------------------------------------------------------------------------------------------------------------------------------------------------------------------------------------------------------------------------------------------------------------------------------------------------------------

Bartholomew Mrs. E. 102 Grantchester meadows, Newnham croft
 Bartlett Alfred Cyril B.A. White Oaks, Trumpington road
 Bartlett Frederic Charles M.A. (professor of experimental psychological & director of the psychological laboratory), M, Second court, St. John's college & 2 Millington road
 Barton Arthur H. 53 Cherryhinton rd
 Basham Miss, 1 Willis road
 Bassett Isaac, 44 Highworth avenue
 Bateman Rev. Frederick Douglas M.A. 21 Cranmer road
 Bateman Mrs. 68 Cavendish avenue
 Bates Miss, 5 Willis road
 Batley Rev. James Y., M.A. 62 Pantou street
 Bausor Mrs. 19 Tenison avenue
 Bayles Arthur, 3 Bateman street
 Bayley Joseph, Erlam, Luard road
 Baynes Robt. Hedley, 26 Montague rd
 Beacock Mrs. 11 Rustat road
 Beale Misses, 10 Hills road
 Beales Barnett W., J.P. Blantyre, Glisson road
 Beales Mrs. 4 Brooklands avenue
 Beall George E. 97 Milton road
 Bedford Thomas George M.A. 64 Cavendish avenue
 Bedwell Geo. Champion, 240 Hills rd
 Bedwell Henry Alfred, 215 Hills road
 Beere Albert Charles, 22 St. John's rd
 Begg Mrs. 89 Tenison road
 Bell Arthur, 53 Hartington grove
 Bell Charles Lingard, 185 Milton road
 Bell Edward, The Acacias, Church st. Chesterton
 Bell Fredk. Harry, 137 Chesterton rd
 Bell Fredk. Stanley W. 392 Milton rd
 Bell Henry Wm. 193 Chesterton rd
 Bell Miss, 73 Chesterton road
 Bell Miss, Manor house, Church st. Chesterton
 Bellamy Frank W. 308 Milton road
 Bellamy Frederick W. 4 Rustat road
 Bellamy Mrs. 50 Lensfield road
 Belton Warwick, 3 Humberstone rd
 Benham Benjamin M.A. 3 Adams road
 Benians Ernest Alfred M.A. (fellow & senior tutor & college lecturer in history), A, New court, St. John's college & 25 Grange road
 Bennett Arthur E. Heathlands, Hills rd
 Bennett Edwin Keppel M.A. (University lecturer in modern languages, fellow & senior tutor of Gonville & Caius college), K, Caius court, Gonville & Caius college
 Bennett Geoffrey Thomas M.A., Sc.D., F.R.S. R college, Emmanuel college
 Bennett Harry, 132 Blinco grove
 Bennett Henry Stanley, 4 Park terrace
 Bennett Mrs. 8 Guest road
 Bennett Mrs. 106 Tenison road
 Bennett Mrs. C. M. 21 Mill road
 Bennett Sampson, 61 Jesus lane
 Benson Mrs. Ravensworth, Brooklands avenue
 Benstead Luther, 35 St. Barnabas rd
 Benstead Miss, 80 St. Barnabas road
 Benton Capt. H. B. 72 Bridge street
 Berry Arthur John M.A. (librarian & director of studies), Downing college & 14 Regent street
 Besant Mrs. 39 De Freville avenue
 Bethune-Baker Rev. James Franklin D.D., F.B.A. (fellow of Pembroke college & Lady Margaret professor of divinity), Pembroke college & 23 Cranmer road
 Betts Hubert Woodley, 69 Milton rd
 Betts Miss E. O. 32 Lensfield road
 Bevan Prof. Anthony Ashley M.A. (Lord Almoner's professor of Arabic, University & lecturer in Oriental languages), G Whewell's court, Trinity college
 Boves Donald Howard M.A. (tutor & lecturer in modern languages), King's college

Bevis Herbert Gordon, 2 Chesterton Hall crescent
 Bicheno Capt. Edward, 80 Mawson rd
 Bidder George Parker M.A., Sc.D. Cavendish Corner, 221 Hills road
 Bidwell Arthur, 32 Montague road
 Bidwell Charles, 194 Chesterton road
 Bidwell Charles, 10 Tennis Court rd
 Biffen Sir Rowland Harry M.A., F.R.S. (Emeritus professor of agricultural botany in the University), School of Agriculture, Downing st. & 138 Huntingdon rd
 Bignell William Arthur, 18 Rustat rd
 Billing William Ernest Howard, 181 Milton road
 Billings Harold, 145 Coleridge road
 Billington Charles Martin M.D. Cedar Tree house, Madingley road
 Bird Alan Lance, 89 Barton road
 Bird Angus Kitman, 8 Barrow road
 Bird Charles, 31 Milton road
 Bird Herbert Flack M.A. 30 Pantou street
 Bird Miss, 60 Bateman street
 Bird William C. 24 Humberstone rd
 Birdwood Field-Marshal Sir William Riddell bart. G.C.B., G.C.S.I., G.C.M.G., C.I.E., D.S.O., LL.D. (master of Peterhouse), Peterhouse lodge
 Birks James Rivett, 13 Humberstone road
 Birks Mrs., Birkholme, Grantchester road
 Bissek Rev. Harry M.A. (Methodist) (head master Leys school), The Leys, Trumpington road
 Bitton Rev. Nelson, 5 Pemberton ter
 Blackburn Misses, 23 Guest road
 Blackman Frederick Frost M.A., D.Sc.Lond., F.R.S. (fellow of St. John's college & University reader in botany), A, 2nd court, St. John's college & Uppercross, Storey's way
 Blanch Mrs. 11 Cranmer road
 Bland John Douglas, 3 Chesterton Hall crescent
 Bland John Graves, 32 Lyndewode rd
 Bland Miss, 74 St. Barnabas road
 Bland Misses, 1 Jesus lane
 Bland Mrs. 26 Carlyle road
 Blandford Francis George, 4 Shaftesbury road
 Bles Mrs. 12 Madingley road
 Blott Frederick, 45 Glisson road
 Blows Albert Edward, 187 Cherryhinton road
 Blyth Rev. Arthur Cecil M.C., M.A. (dean, precursor & lecturer in theology), Selwyn college & Selwyn close, Sidgewick avenue
 Blythe Mrs. 92 Grantchester meadows, Newnham croft
 Boccock Misses, 42 Glisson road
 Bodger Miss, 24 Grantchester road
 Bodle Wilfred, 82 Mawson road
 Boggis John, 141 Gwydir street
 Bolton Mrs. 94 Mawson road
 Bolton Thomas, 35 Tenison road
 Bolton Walter Wm. 32 Bateman st
 Bond O. A. S. 31 De Freville avenue
 Bond Charles James, 127 Coleridge rd
 Bond Ernest, 149 Coleridge road
 Bond Henry LL.D., M.A., J.P. Trinity hall
 Bond Henry, Rowacre, Newton road
 Bonnett Leonard, 208 Chesterton rd
 Booth Ernest, 73 De Freville avenue
 Booth Mrs. 160 Chesterton road
 Borer Oscar, 84 Hills avenue
 Borradaile Lancelot Alexander M.A., Sc.D. (fellow, lecturer in natural sciences, tutor & University lecturer in zoology), Selwyn college
 Borrer Miss, 8 Trumpington street
 Boughvey Rev. Anchtel Harry Fletcher M.A. 4 Cranmer road
 Boulton Edward, 189 Huntingdon rd
 Boughvey Rev. Anchtel Harry Fletcher M.A. 4 Cranmer road

Bouquet Rev. Alan Coates D.D., hon. C.F. (vicar of All Saints'), All Saints' vicarage, Jesus lane
 Bowden Philip Ph.D. Thompson's la
 Bowen William H., M.B., M.S. 24 Lensfield road
 Bowes George, Corrie, Newton road
 Bowman Arthur, 17 Collier road
 Boyland Herbert L. 112 Union lane
 Boys Smith Rev. John Sandwith M.A. (tutor, chaplain & lecturer in theology), F, Third court, St. John's college
 Bradbrook-Child Herbert, 71 De Freville avenue
 Bradbury Mrs. 4 St. Peter's terrace, Trumpington street
 Bradbury Richard, Newton cottage, Newton road
 Bradford Marcus Dennis, Brooklands house, Brooklands avenue
 Bradley Charles Thomas, 75 Coleridge road
 Bradley Mrs. 68 Jesus lane
 Bradshaw Miss (lecturer), Homerton college, Hills road
 Brady Miss K. 6 Warkworth street
 Brady Mrs. 11 De Freville avenue
 Braithwaite Richard Bevan (University lecturer in moral science), 53 Bateman street
 Branch Miss, 130 Cherryhinton road
 Brand H. G. 50 Storey's way
 Braunholtz Eugen Gustav Wilhelm M.A. (University reader in Romance, King's college), Goslar, Adams road
 Breerton Joseph M.A. 180 Huntingdon road
 Breerton Walter, 263 Hills road
 Breul Mrs. 78 Barton road
 Breul Ernest D., M.A., M.R.S.T. Trinity college & Barton cottage, 78 Barton road
 Briggs George, The Ross, Luard rd
 Briggs Miss E. 9 Queen Ann terrace
 Briggs Robert S. 45 St. Barnabas rd
 Brigham Richard Frank, 179 Cherryhinton road
 Bright Arthur E. 123 Cherryhinton rd
 Bright Miss (lecturer), Homerton college, Hills road
 Bright Mrs. E. 51 Maid's causeway
 Brignell John, 95 Glebe road
 Brindley Arthur, 7 Bateman street
 Brindley Harold Hulme M.A. 25 Madingley road
 Briscoe Misses, 4 Gresham road
 Brittain F., M.A. (librarian), C college, Jesus college
 Brittain F. 261 Hills road
 Broad Charlie Dunbar Litt.D. Sidwick lecturer in moral sciences), E, Great court, Trinity college
 Brock Charles, 33 Grange road
 Brock Hy. Matthew, 63 Storey's way
 Brock Richard H. 33 Madingley road
 Brock Thomas Alfred M.A. 55 Madingley road
 Brackett Mrs. 5 Emmanuel road
 Brodby Percy M.A. 12 Station road
 Bronker Miss, 49 Jesus lane
 Brooke Rev. Canon Alan England D.D. (provost), King's college
 Brooke Charles E. 284 Hills road
 Brooke Zachary Nugent M.A., Litt. D. (fellow, librarian & lecturer in history), A, Gonville court, Gonville & Caius college & Milton road
 Brooks Frederick Tom M.A. (University reader in mycology), 51 Tenison avenue
 Brooks Miss E. 39 St. Barnabas road
 Broome Edwin, 30 Lyndewode road
 Broome Robert Reeves M.A., Mus. Bac. 36 Lyndewode road
 Brown Charles M. 20 Grantchester rd
 Brown Frank R. 14 Emmanuel road
 Brown Frederick W. 15 Brookside
 Brown George, 33 Highworth avenue
 Brown Harry, Soglio, Sedley Taylor rd
 Brown John, 36 Garden walk

- Brown Leslie Harold, 31 Humberstone road
- Brown Manrice, The Lynch, Sedley Taylor road
- Brown Miss, 48 St. Barnabas road
- Brown Miss A. M. 55 Chesterton road
- Brown Miss Maggie, Norland, Luard road
- Brown Misses, 37 Warkworth street
- Brown Mrs. 33 Chesterton road
- Brown Mrs. 15 Lyndewode road
- Brown Mrs. Ann, 47 Hartington gro
- Brown Orris, 3 Guest road
- Brown Owen A. 60 Mawson road
- Brown Robert Charles, Many Gates, Hills road, Cherryhinton
- Brown Stanley Seaton, Round Church house, Bridge street
- Brown Walter Langdon M.A., M.D., F.R.C.P. (regius professor of physic), F 4 New court, Corpus Christi college & 10 Barton road
- Browne Archibald Douglas M.A. (fellow, tutor & lecturer in mechanical sciences), Erasmus staircase, Queens' college
- Browne Patrick B.A. Firwood, Trumpington road
- Browlee Mrs. R. 11 Madingley road
- Brownword Harry M.A. Meads, Latham road
- Bruce Miss, 16 Highworth av
- Brunney Alex. G. 18 Panton street
- Bryan Miss, 30 Bateman street
- Bryant James George, 28 Bustat rd
- Buchanan A. M., B.A. (resident assistant master), Leys school, Trumpington road
- Buck George Grant M.A. 5 Chesterton Hall crescent
- Buckenham Misses, 112 Castle st
- Buckland William Warwick M.A., LL.D., F.B.A. (Regius professor of civil law & fellow & President of Gonville & Caius college), N, Tree court, Gonville & Caius college & 9 Grange road
- Buckle Percy, 2 Pemberton terrace
- Backwell Mrs. 32 Glisson road
- Budd Charles Herbert M.C., M.A., M.B. 6 Sroops terrace, Trumpington street
- Bull John Maurice, 280 Hills road
- Bullis Henry Thomas, 3 North ter
- Bullock Rev. Frederick William Bagshawe M.A., B.D. Man. (vice principal Bidley hall), Ridley hall, Sidgwick avenue
- Bullock Jas. Henry M.A. 46 Glisson rd
- Bullock Miss, 50 Jesus lane
- Bullough Edward M.A. (professor of Italian, fellow & lecturer in modern languages), N, Tree court, Gonville & Caius college & 6 Huntingdon road
- Barbage William, 3 De Freville av
- Burgess Miss, 134 Chesterton road
- Burgess Mrs. 5 Merton street, Newnham croft
- Burkhill J. Charles, 20 Chancer rd
- Barkitt Francis Crawford D.D. (Norrisian professor of divinity), 1 West road
- Burley Herbert, 31 Haig road, Chesterton
- Burn Alfd. Alex. Pawnee, Luard rd
- Burn Ernest Edward, 186 Cherryhinton road
- Burnaby Rev. Hugh M.A. (fellow, dean & lecturer in divinity), B college, Emmanuel college
- Burnaby John M.A. (fellow & tutor), C. Neville's court, Trinity college & 14 Cranmer road
- Burns Mrs. 130 Huntingdon road
- Burrell William Wallis, 41 Mill road
- Burrell William W. 8 Rustat road
- Bury Mrs. 36 Panton street
- Bushall William D., M.A. Aysthorpe, Newton road
- Bushe-Fox Mrs. 15 Madingley road
- Bushel William D. 5 Shaftesbury rd
- Butcher Mrs. 152 Huntingdon road
- Butler James Ramsay Montagu M.V.O., O.B.E., M.A. (fellow, tutor & lecturer in history), A, Great court, Trinity college
- Butler Miss, 18 Highworth avenue
- Butler Miss E. M. (University lecturer in modern languages & director of studies), Newnham college, Sidgwick avenue
- Butler Vincent Edmund, 20 Chesterton road
- Butler Walter G., M.A. St. Faith's, Trumpington road
- Butterfield Herbert M.A. (fellow & lecturer in history), Peterhouse & 41 Park side
- Buttress Herbert C. 199 Milton road
- Buttress Samuel, 151 Coleridge road
- Buttress Sydney James, 6 Humberstone road
- Buxton Flight-Lieut. Geoffrey, 116 Huntingdon road
- Buxton James Basil M.A., F.R.C.V.S. (professor of animal pathology), Red gables, Milton road
- Bye Miss, 57 Montague road
- Bye T. F., B.A., Mus.Bac. (assistant master), Leys school, Trumpington road
- Byrne Mrs. 31 Millington road
- Byrt Rev. George William (Baptist), 77 Hurst Park avenue
- Bywater Wm. 164 Cherryhinton rd
- Caddel T. G. 96 Mawson road
- Cameron John Forbes M.A. (master of Gonville & Caius college), Master's lodge, Gonville & Caius college
- Campbell Archibald, 14 Latham rd
- Campbell Edward Cornier, 41 Hills road
- Campbell Miss M.A. 17 Brookside
- Campbell Mrs. Lydia C.N. 17 Station road
- Campbell Mrs. R. W. 5 Park parade
- Campbell Sidney George M.A. (fellow, bursar & University lecturer in classics), B college, Christ's college & 64 Storey's way
- Campbell Walter, 33 Rustat road
- Campkin B. Sidney, 12 Glisson road
- Campkin Bernhard, 12 Glisson road
- Campkin F. Sidney, Ty Castan, Clarendon road
- Campkin Mrs. Ty Castan, Clarendon road
- Campling George, 76 De Freville av
- Camps Walter, 177 Hills road
- Canham Mrs. 15 Warkworth street
- Canney James Robertson Campbell M.A., M.D., B.Chir. 3 Brookside
- Canning Cyril Victor, 162 Chesterton road
- Canning Miss M. Averill, 40 De Freville avenue
- Canning Mrs. 22 Owlstone road
- Careless Edward James, 30 Cherryhinton road
- Careless Mrs. 31 Tenison road
- Carless Miss (lecturer), Homerton college, Hills road
- Carliell Edwd. Fulcher, 71 Glisson rd
- Caroe Frederick T. K. 3 Latham rd
- Carter Rev. Francis Edward M.A. (hon. canon of St. Edmundsbury & Ipswich), 13 Park terrace
- Carter Rev. Henry Child M.A. (Congregational), 24 Lyndewode road
- Carter George Stuart Ph.D. (lecturer in zoology), Corpus Christi college
- Carter J. 18 Tenison avenue
- Carter Mrs. 16 Humberstone road
- Carter-Jonas Harry, 26 Storey's way
- Case Harry Leader, 26 Park parade
- Casey Miss Ellen, 15 Emmanuel road
- Catchpole Isaac, 57 Tenison road
- Cattley Rev. Arth. M.A. 95 Barton rd
- Causton Rev. John William, 33 St. Barnabas road
- Cave Rev. Sydney D.D. (president of Cheshunt college), 46 Lensfield rd
- Cave-Browne-Cave Capt. Nigel F., B.Sc. 9 Cavendish avenue
- Cawston Edgar Claxton, 25 Lyndewode road
- Chadwick Hector Munro M.A., F.B.A. (Elrington & Bosworth professor of Anglo-Saxon), D 8, Old court, Clare college
- Chadwick James M.D., Ph.D., F.R.S. (University lecturer in physics), White house, Bentley road
- Chadwick Miss, 3 Gresham road
- Chalk Mrs. 98 Hills road
- Chandler A. B. 32 Tenison avenue
- Chandler Miss, 10 Guest road
- Chandler Mrs. 16 Tenison avenue
- Chaplin Arthur Edward, Dalreagh, Chaucer road
- Chaplin Miss, 150 Tenison road
- Chapman Arthur, 63 Glisson road
- Chapman George, 9 Leys road
- Chapman Harry, 27 Milton road
- Chapman Misses, 155 Chesterton rd
- Chapman Mrs. The Shack, Newton rd
- Chapman Mrs. M. 7 Barrow road
- Chapple Albert William Ewart, 233 Chesterton road
- Chapple Alfred M.A. Noarlunga, Luard road
- Chapple Arthur W. 2 North terrace
- Charlesworth Martin Percival M.A. (Laurence reader in classics), F, Third court, St. John's college
- Charlesworth Mrs. 10 Harvey road
- Charlton T. 22 St. Barnabas road
- Charter Misses, 101 Chesterton road
- Charter Mrs. 28 Cherryhinton road
- Charter Walt. 38 Cherryhinton road
- Charvet Patrice Edouard M.A. (dean & lecturer in modern languages), O 3, Old court, Corpus Christi college
- Chase Rev. George Armitage M.C., M.A. (tutor, dean & lecturer in theology), L college, Trinity hall
- Chaston Mrs. A. M. 141 Cherryhinton road
- Chater Augustus B. 21 Hartington gro
- Chater Bertram, 18 Hills avenue
- Chater Leonard J. Sedley house, Sedley Taylor road
- Chaytor Rev. Henry John M.A., Litt. D. (senior tutor & lecturer in modern languages), C 5 college, St. Catharine's college & Brook house, Trumpington street
- Checkley George, 28 Bateman street
- Cherry William T., F.C.T.S. 13 Regent terrace, Parker's piece
- Chilvers Geoffrey, 6 Kimberley road
- Chivers Mrs. Silverdale, Luard road
- Chouville Leon, 161 Hills road
- Christy George Rd. 132 Milton rd
- Chrystal Miss E. M. (tutor & junior bursar), Newnham college
- Church Frank, 12 Lyndewode road
- Church Mrs. Lyndeside, Lyndewode rd
- Churchill Harold S. Southacre, Latham road
- Clapham John Harold C.B.E., Litt. D., F.B.A. (professor economic history), King's college & Storey's end, Storey's way
- Clarabut Robert, 36 Highworth aven
- Clark Rev. Francis H. H., M.A. (dean, & lecturer in history), Magdalen college
- Clark Albert Edward, 7 Emmanuel rd
- Clark Charles Wm. 45 De Freville av
- Clark Edward Mellish, Binnbrook, Grange road
- Clark Edwin, 113 Cherryhinton road
- Clark George, 33 Sedley Taylor road
- Clark Horace William, 20 Bateman st
- Clark Miss, 14 St. Barnabas road
- Clark Reginald A. 280 Milton road
- Clark-Kennedy Archibald Edmund M.A., M.D., F.R.C.P. (director & lecturer of medical studies), B 2, New court, Corpus Christi college & Middleton cottage, Sidgwick av

- Clark-Kennedy Mrs. 3 Bene't place, Lensfield road
 Clarke Arthur, 26 Humberstone road
 Clarke Arthur Hazelwood, Overcourt, Long road
 Clarke Bernard Frederick, 28 Montague road
 Clarke Ernest Victor, 166 Huntingdon road
 Clarke James Arthur, 64 Panton st
 Clarke Leslie, 16 Maid's causeway
 Clarke Louis Colville Grey M.A. (curator of the museum of archaeology & ethnology), Trinity Hall college & The Old granary, Newnham
 Clarke Miss, 11 Cherryhinton road
 Clarke Mrs. 71 Panton street
 Clarke Rd. Wm. 23 Devonshire road
 Clay Charles Felix M.A. 11 Grange rd
 Clay Misses, West house, West road
 Claye Capt. Hugh. 32 Sedley Taylor road
 Clothier Mrs. B. 185 Chesterton road
 Clover Rev. Alan M.A. 270 Hills road
 Clover Miss, 31 Storey's way
 Coad William Allin, 17 Cavendish av
 Cobbett Louis M.A., M.B. 7 Adams road
 Cobham Rev. John Oldcastle M.A. (vice-principal, Westcott House & examining chaplain to Bishop of Southwell), Westcott house, Jesus lane
 Cockerell Sydney C., M.A. 3 Shaftesbury road
 Coekroft John D. 31 Sedley Taylor rd
 Cocks Mrs. 164 Chesterton road
 Codling Arthur James, 8 Brookside
 Colbourne Mrs. 57 De Freville avenue
 Cole Major Stanley James O.B.E. 276 Milton road
 Cole George Herbert, 91 Tenison road
 Cole Leslie B., M.A., M.D. 13 Trumpington street
 Cole Miss, 11 Regent terrace
 Cole Mrs. 85 Glisson road
 Cole Mrs. 3 Mackenzie road
 Cole Sidney M.A. (university lecturer on bio-chemistry), Via cottage, Long road
 Cole Wallace, Fairway, Holbroke rd
 Coleman Arthur, 72 St. Barnabas rd
 Coleman Arthur Ernest, 95 Cherryhinton road
 Coles Stanley, Carodoc, Barton road
 Collen Miss, 64 De Freville avenue
 Collier Tregonwell Edmd. 19 Panton st
 Collier Walter T. 289 Hills road
 Collin Wm. Garrett, 38 Montague rd
 Collings Alfred Ernest Tom, 4 De Freville avenue
 Collingwood Edward Foyle M.A., Ph.D. (steward), A, New court, Trinity college
 Collins Geo. Wm. 51 Highworth av
 Collins Miss, 74 De Freville avenue
 Collins Mrs. 46 De Freville avenue
 Colson Francis Hy. M.A. 23 Grange rd
 Comber Henry Gordon D.S.O., M.A. (fellow, treasurer & modern languages lecturer), K, Ivy court, Pembroke college & 5 Wordsworth grove
 Connor Thos. Henry, 37 Burleigh st
 Conyngham Col. Sir Gerald Ponsonby Lenox- M.A., F.R.S. (university reader in geodesy & prelector in geodesy of Trinity college), 69 Grange road
 Cook Arthur Bernard M.A., Litt.D. (Laurence professor of classical archaeology & lecturer in classics), K 5, Fellows' buildings, Queens' college & 19 Cranmer road
 Cook Arthur Hugh, 24 Luard road
 Cook Herbert Frank J.P. 83 Victoria road
 Cook Joseph, 21 Chesterton road
 Cook Stanley A., M.A., Litt.D. (regius professor of Hebrew & fellow), Gonville & Caius college & 26 Lensfield road
 Cooke Arth. Mason, 82 De Freville av
 Cooke Charles Robert, 16 Guest road
 Cooke Harold P., M.A. 20 Lyndewode road
 Coombes Henry Reginald, 124 Cherryhinton road
 Cooper Alan, 84 Milton road
 Cooper Miss, 6 Gresham road
 Cooper Miss Joan M.R.C.S. Wither-ton, Newnham road
 Cope Frederick, 189 Chesterton road
 Copeman Rev. Robert M.A. The End house, Owlstone road
 Copleston William, Sunnycend, 26 Grantchester road
 Coppock Alfred Leslie, 29 Humberstone road
 Corner John M. 115 Coleridge road
 Cornford Francis Macdonald M.A. (fellow & Laurence professor of ancient philosophy Trinity college), Conduit head, Madingley road
 Cornwall James, 3 Prospect row
 Cornwell Francis John Ingpen, 28 St. Barnabas road
 Cornwell John, 108 Mawson road
 Cosens Charles R. G., B.A. 13 Millington road
 Cossar Rev. Horace James M.A. St. Luke's lodge, St. Luke's street
 Coteman Alfred, 24 Maid's causeway
 Coulson Charles B. 65 Tenison road
 Coulson Ernest Hugh, 43 Chesterton rd
 Coulson Frank Brookes, 24 Carlyle rd
 Coulson Harry, 16 Grantchester road
 Coulson Mrs. 254 Hills road
 Coulton George Gordon M.A., Litt.D. 201 Chesterton road
 Cousin Alexandre, 110 Hills road
 Cousins Edwd. Jas. 31 Maid's causeway
 Coventon Alfred Edward, 8 Maid's causeway
 Covill James, 23 Mill road
 Cow Mrs. Douglas Vernon, The Croft, Trumpington road
 Coward William John, 46 Maid's causeway
 Cowles Miss, 77 De Freville avenue
 Cowling Mrs. 66 Panton street
 Cox Cecil Clifton, 43 De Freville av
 Cox Charles F. 21 Lyndewode road
 Cox Herbert Ernest Tunstall, 17 Warkworth street
 Cox John Richard, 257 Chesterton rd
 Cox William Charles, 47 Jesus lane
 Coxall Mrs. 27 Tenison avenue
 Coyle Mrs. E. E. 21 Tenison avenue
 Craft Mrs. 7 Glisson road
 Crane John, 17 Highworth avenue
 Craster Lt.-Col. J. E. E., O.B.E. 11 Newnham terrace, Newnham road
 Crawley Charles William M.A. (assistant tutor & lecturer in history), E college, Trinity hall & 1 Madingley road
 Crawshaw Rev. James Edward, West-croft, Church street, Chesterton
 Credland Geo. Alfd. 20 Cavendish av
 Creed Rev. John Martin M.A., D.D. (canon of Ely & Ely professor of divinity), C, Second court, St. John's college
 Creed William Gilbert, 7 Chesterton Hall crescent
 Creese Henry C. 31 Collier road
 Cressowell Shearer M.D., F.R.S. The Gerrans, Bentley road
 Crisford William Alexander, 225 Chesterton road
 Crisswell Mrs. 217 Chesterton road
 Croft A. C. 34 St. Barnabas road
 Crohill Herbert, 19 Fitzwilliam street
 Cronin Mrs. 16 Lyndewode road
 Cronk Sidney J. 10 Bateman street
 Crookall Rev. Egerton M.A. (Congregational), 52 Cherryhinton road
 Crooke Miss (lecturer), Homerton college, Hills road
 Crossfield Mrs. 147 Huntingdon road
 Cross Alfred Hulme, Collinwood, Luard road
 Cross Miss, 197 Chesterton road
 Cross Stephen Frederick, 135 Cole-ridge road
 Cross Thomas R. 43 Owlstone road, Newnham croft
 Cross Wm. B. 29 St. Barnabas road
 Crossman Albert E. 57 Warkworth ter
 Culledge Frederick Charles, 11 Warkworth street
 Cullin Mrs. 72 Cherryhinton road
 Culpan Frederick, 2 Huntingdon rd
 Culverwell Mrs. 7 North terrace
 Cunningham Rev. Canon Bertram Keir O.B.E., M.A. (principal), Westcott house, Jesus lane
 Cunningham Ebenezer M.A. (fellow, tutorial bursar, steward & lecturer in mathematics), M, Second court, St. John's college & Wayside, Huntingdon road
 Cunningham Mrs. 2 St. Paul's road
 Currey Mrs. Maude, 89 Chesterton rd
 Currie Mrs. 35 Hartington grove
 Curtis Edmund Seymour, 36 Park side
 Curtis Mrs. 68 St. Barnabas road
 Custance Miss, 9 St. Paul's road
 Custerson Charles, 70 Maid's causeway
 Cutlack Col. William Philip M.A., T.D., D.L. 62 Grange road
 Tuttle William Lindell M.A. (tutor & dean), Downing college
 Dagut Harry, Hillel house, Glebe rd
 Daisley Thomas Robt. 83 Glisson rd
 Dale Miss A. B. (tutor), Newnham college, Sidgwick avenue
 Dale Mrs. 45 Hills road
 Dalison Miss, 55 Milton road
 Dallas Gilbert L. 33 Rock road
 Dalton Frank Alfred, 82 Milton road
 Dalton James Henry Chesshyre M.B.E., M.A., M.D., J.P. The Plot, Adams road
 Dampier Sir William Cecil M.A., F.R.S., Sc.D. (fellow, Trinity college), Upwater lodge, Chaucer road
 Daniel Ernest Hedley, 35 De Freville avenue
 Danks Mrs. 3 Belvoir terrace, Trumpington road
 Dann William John Ph.D. 109 Chesterton road
 Darby Ernest B. 45 Park side
 Darby Frank, 1 Brooklands avenue
 Darkin Wm. T. G. 13 Warkworth st
 Darlington Edwin, 55 Montague road
 Darnell Mrs. E. 19 Chesterton road
 Darnell Mrs. S. 3 Mill road
 Darwin Hon. Lady, The Orchard, Huntingdon road
 Darwin Lady, Newnham grange, Newnham
 Davenport Arthur Henry M.C., M.A. (fellow & bursar), Sidney Sussex college
 Davies Miss (lecturer), Homerton college, Hills road
 Davies Miss A. C. (lecturer in physics), Newnham college, Sidgwick avenue
 Davies Miss E. M. 139 Coleridge road
 Davies Mrs. 287 Hills road
 Davies Mrs. C. 39 Maid's causeway
 Davies Ralfe Davidson, 11 Queen Anne terrace
 Davis Miss, 21 Chesterton Hall cres
 Davis Mrs. M. 19 Guest road
 Davis Walter, 5 Claremont, Hills rd
 Davison Charles ScD. 70 Cavendish av
 Dawes Herbert, 4 Kimberley road
 Dawson John Daniel, 13 Hills road
 Dawson Miss, 28 De Freville avenue
 Dawson Mrs. Geo. 28 Lensfield road
 Dawson Percy H. 33 Collier road
 Dawson Sydney, 48 De Freville aven
 Day Frederick, 26 Guest road
 Day Miss L. 187 Hills road

- Day Misses, 11 Glisson road
 Day Mrs. M. 38 Maid's causeway
 Deacon Mrs. N. 1 Newnham walk
 Dean Henry Roy M.D., F.R.C.P. (master of Trinity hall, professor & director of pathology), The Lodge, Trinity hall
 Dean Noel, 19 Leys road
 Dean William Reginald M.A. (fellow & lecturer in mathematics), N, New court, Trinity college & 22 Cavendish avenue
 Dear Miss, 112 Huntingdon road
 Deas Henry T., M.A. (fellow & tutor & lecturer in classics), P, Tree court, Gonville & Caius college
 de Beaumont Louis Leopold M.B., D.Sc., F.L.S. 4 St. Paul's road
 de Bruyne Norman Adrian M.A., Ph.D. (fellow & junior bursar), I, Nevile's court, Trinity college
 de Candole Rev. Henry Handley Vully M.A. (chaplain), Peterhouse
 Deck Mrs. 28 Tenison avenue
 Delany Miss (lecturer), Homerton college, Hills road
 Delgado Alfred E., M.B. 125 & 127 Newmarket road
 de Lisle Mrs. 28 Glisson road
 Dell Frederick Walter John, 30 Highworth avenue
 de Morpurgo Baroness H. C. 10 Madingley road
 Dempster Mrs. 76 Cherryhinton road
 Dennis E. 5 Rathmore road
 Dennis Miss F. R. 6 Pemberton ter
 Dennis-Jones Rev. Basil O.B.E., M.A., hon.C.F. (chaplain), N, New court, Trinity college & 29 Grange road
 Denny Harry Samuel, 56 DeFreville av
 Denson Josiah, 2 Kimberley road
 Dent Arthur John, 35 Glisson road
 Dent Edward J., M.A., Mus.Bac. (professor of music), 77 Panton st
 Dent Herbert, 15 Collier road
 Dent Miss, 85 Cherryhinton road
 Derry Everard G. 4 Willis road
 Dewar Miss, Wych Elms, Queen Edith's way
 Dewberry Mrs. 2 Emmanuel road
 Dewey Miss, 76 St. Barnabas road
 Dewhurst Wm. 77 Cherryhinton rd
 de Winter Fredk. Bertram, 23 Rock rd
 Diamond G. C., M.A. (assistant master), Leys school, Trumpington road
 Diamond George, 168 Huntingdon rd
 Dick Arthur, 3 Fulbrooke rd. Grantchester road
 Dickinson Basil Bentham M.A., F.R.G.S. 28 Storey's way
 Dickson Mrs. 6 Cranmer road
 Digby Frederick Drake, 54 Huntingdon road
 Digby Miss, 16 Selwyn gardens
 Digby Mrs. 37 Collier road
 Digby Oliver W. 70 St. Barnabas rd
 Dillon-Weston Wm. Alaister Royal M.A., Ph.D. 29 Lyndewode road
 Dirasdale Mrs. 19 Trumpington st
 Dingwall Eric John M.A., D.Sc., Ph.D. 14 Selwyn gardens
 Diver Edward, The Hut, Cavendish avenue
 Diver Edward B. 10 Sedley Taylor rd
 Diver Mrs. 40 Lyndewode road
 Dix Edward, 170 Chesterton road
 Dixon Allick P. 27 Park side
 Dixon Leonard, 121 Coleridge road
 Dixon Misses, 21 Guest road
 Dixon Walter, 75 Blinco grove
 Dobbie J. C. 1 Storey's way
 Dockerill Frdk. Thos. 71 Maid's causeway
 Docking Alfred Ernest, 129 Coleridge road
 Doe Mrs. 162 Cherryhinton road
 Doe William, 147 Cherryhinton road
 Doe William, Columbia, Cavendish av
 Doggett Ernest Albert, 13 Mill road
 Doggett Francis A.M.I. Mech.E. The Limes, Oxford road
 Doggett Frank Foster, 28 Cavendish av
 Doggett George, Wayside, Long road
 Don Wing-Commdr. F. Percival, 10 Adams road
 Doo Edward, 141 Chesterton road
 Douglas Misses, 144 Tenison road
 Dowling Terence Patrick, 22 Station road
 Downs Brian Westerdale M.A. (fellow, tutor & University lecturer in English), Christ's college
 Dowson W. J. 20 Lensfield road
 Drake John C. 105 Glebe road
 Drake Mrs. E. J. 1 Collier road
 Drake Thomas Sydney, 50 Cherryhinton road
 Drew Herbert, 192 Cherryhinton rd
 Driver Harold S. 27 Tenison road
 Drury Alan Nigel M.D., M.A. (Huddersfield lecturer in special pathology), 25 Millington road
 Duckett Mrs. M. E. 32 Storey's way
 Duckworth Wynfrid Laurence Henry M.D., Sc.D. (president & steward & University reader in human anatomy), D college, Jesus college
 Duff James Duff M.A. (fellow of Trinity college), Strathaird, Lady Margaret road
 Duff Patrick William M.A. (lecturer in law), G, Nevile's court, Trinity college
 Duke Alfred G. The Laurels, Glebe rd
 Duke Mrs. 114 Huntingdon road
 Dunlop Francis M. 25 Victoria street
 Dunn James, 139 Huntingdon road
 Dunn Miss, 196 Chesterton road
 Dunn Mrs. 19 De Freville avenue
 Durell Col. Arthur James Vavasar C.B., C.B.E. (bursar Leys school), Trumpington road & 2 Drosier rd
 Durnford Hugh Geo. Edmund M.O., M.A. (bursar & prælector), King's college
 Durrant Philip John M.A., Ph.D. (fellow, prælector & lecturer in natural sciences & University demonstrator in chemistry), D16 Selwyn college & 16 Chaucer road
 Dyer Rev. Charles H., M.A. 17 Madingley road
 Dykes Frederick James M.A. (fellow & tutor of Trinity college & lecturer in mechanical sciences), M, New court, Trinity college & The Loke house, West road
 Eaden Mrs. 12 Brookside & Little Shelford Hall, Cambridge
 Eames Mrs. 61 Lyndewode road
 Eddington Sir Arthur Stanley M.A., D.Sc., LL.D., F.R.S. (Plumian professor of astronomy & director of the Observatory), Madingley rd
 Ede Ronald, 12 Sedley Taylor road
 Edge Cyril, Westdale, Mowbray road
 Edmonds John Maxwell M.A. 30 Storey's way
 Edwards D. 7 Camden pl. Regent st
 Edwards Geo. Alfd. 158 Chesterton rd
 Eldred Miss, 19 Willis road
 Eley Miss, 50 Grantchester road
 Elles Miss G. L., M.B.E., F.G.S. (vice-principal, director of studies in natural sciences & geography & lecturer in geology), Newnham college, Sidgwick avenue
 Elles Mrs. 21 Brookside
 Elliott Claude Aurelius M.A. (senior tutor), North house, Jesus college
 Ellis Charles Drummond Ph.D. (lecturer in natural sciences & University lecturer in physics), D 5, Nevile's court, Trinity college & Broxton, Huntingdon road
 Ellis Harry, 90 Milton road
 Ellis Miss, 18 Fitzwilliam street
 Ellis Mrs. H. G. Carlyle lodge, Chesterton road
 Ellison Charles, 242 Hills road
 Ellwood Ezra L. 5 Warkworth street
 Ellwood Mrs. 40 Warkworth street
 Ellwood Thomas, 30 Humberstone rd
 Elmslie Rev. Wm. Alexander Leslie M.A., B.D. (professor of Old Testament literature), Westminster college & Grithow Field, Madingley rd
 Elvin Herbert Lionel M.A. Trinity Hall college
 Elwood Mrs. G. P. 9 Humberstone rd
 Elworthy Edward R. 15 Rustat road
 Elworthy I. George, 25 Rock road
 Elworthy William Rowe, 213 Hills rd
 Emerson Mrs. 67 Grange road
 Engledow Frank Leonard M.A. (Draper's professor of agriculture), Hadleigh, Huntingdon road
 Ennion Arthur Thomas, 137 Huntingdon road
 Eraut Alex. M.A. 53 De Freville av
 Essex Rev. Edward Claude M.A. (vicar of St. Mary the Great with St. Michael), 50 Grange road
 Evans Maj. F. H. Freke D.S.O., O.B.E. 11 Scroope ter. Trumpington street
 Evans Evan L. 95 Tenison road
 Evans Frank, 6 North terrace
 Evans John, 7 St. Barnabas road
 Evennett Henry Outram M.A. (fellow & lecturer in history), A3 New court, Trinity college
 Evered John Cecil Guy, 6 Willis road
 Ewin Herbert Eustace, 282 Milton rd
 Ewing Sir James Alfred K.C.B., F.R.S., hon.D.Sc., D.L., J.P. (Edinburgh), 5 Herschel road
 Ezard Edward Henry M.A., M.D., D.Sc. 100 Castle street
 Fabb Mrs. 143 Chesterton road
 Fairweather Reginald Charles, 52 Maid's causeway
 Fakes Arthur, Walsham, Coldham's la
 Farey Mrs. 112 Chesterton road
 Farmer James C. 24 Tenison avenue
 Farmer Thos. Wm. 50 De Freville av
 Farr Bert Richard, Whitecroft, Grantchester road
 Farrant His Honour Judge Henry Gatchell M.A., D.L., J.P. 3 Newnham walk
 Farren Edwd. F. 41 Humberstone rd
 Farren William Scott, 230 Milton rd
 Faulconbridge F. F., M.A. 5 Park ter
 Fay C. Ryle M.A. (University reader in economic history), 111 Grantchester meadows, Newnham croft
 Feetham Ernest Chas. 12 Emmanuel rd
 Felts Fredk. Jas. 32 Cherryhinton rd
 Fenton Reginald John, 187 Chesterton road
 Fenton Walter G. 11 Collier road
 Fenton William Arthur M.A. Cantab. 35 Collier road
 Ferguson Miss, 39 Panton street
 Few B. S. 21 Glisson road
 Few John E. Wivelingham, Luard rd
 Few Mrs. M. A. 25 Warkworth street
 Fiddian Cedric Moulton M.A. (master of King's College Choir school), West road
 Figgitt Frederick Jack, 7 Humberstone road
 Filby Alfred G. 61 Highworth av
 Fisher Edwin Grainger, 60 St. Barnabas road
 Fisher Mrs. 23 Lyndewode road
 Fisher Mrs. 47 St. Barnabas road
 Fisher Mrs. 42 Warkworth street
 Fisher William Eric, 69 Barton road
 Fisk Mrs. 17 Bateman street
 Fiske Mrs. 81 Cherryhinton road
 Fison Frederick J. 70 Holbroke road
 Fitch Charles Henry, 29 Milton road
 Fitzgerald Gerald M. 1 Chesterton la
 Fitzpatrick Mrs. 7 Madingley road
 Flack Harold B. 18 De Freville av
 Flanders Mrs. 151 Hills road
 Fleming Capt. R. S. T. 17 Hills av
 Fleming James McArthur, Drumwalt, Long road
 Fletcher Basil P. Stagshaw, Bentley rd
 Fletcher Samuel, 118 Huntingdon rd
 Flew Rev. Robert Newton M.A., B.D. Wesley House Theological college, Jesus lane

Flint Miss, 35 Bateman street
 Flitton Miss, 42 Parkside
 Flitton Mrs. 2 Harvey road
 Foister Frederick William, 49 Maid's
 causeway
 Foote Willoughby V. 63 Mawson rd
 Forbes Mansfield Duval M.A.
 (fellow, librarian & lecturer in
 English), F7 Old court, Clare col-
 lege & Finella, Queen's road
 Fordham Frank W. 38 Glisson road
 Foreman Fredk.W. 104 Huntingdon rd
 Foreman Thomas F. Wandlebury
 house, Queen Edith's way
 Forster-Cooper Clive M.A. (Univer-
 sity reader in vertebrate zoology),
 75 Barton road
 Forty Archie James, 59 Histon road
 Fosbinder Russel J. 1 Bentley road
 Foster Mrs. P. G. C. Brooklands,
 Brooklands avenue
 Fowke Misses. 4 Selwyn gardens
 Fowler Capt. Ralph Howard O.B.E.,
 M.A., F.R.S., R.M. (John Humphrey
 Plummer professor in mathemati-
 cal physics), Cavendish laboratory
 & Trinity college
 Fowler Mrs. Florence, 83 Coleridge
 road
 Fox Charles M.A. (principal & direc-
 tor of training, University Training
 College for Schoolmasters & lec-
 turer on education in the Univer-
 sity), Warkworth house, Wark-
 worth terrace
 Foxwell Herbert Somerton M.A.,
 F.B.A. (fellow & director of econo-
 mic studies), A, New court, St.
 John's college & 1 Harvey road
 Foyle Bertram, 65 Milton road
 Foyster Harry Thomas, 3 King's par
 Frampton Hugh H. C., M.A. 48b,
 Eden street
 Francis Henry Clement, 15 New-
 market road
 Francis Mrs. 30 Fulbrooke road
 Francis Ronald F. 7 Hills avenue
 Francis Walter Hamond M.A. 3
 Grange road
 Franklin George Wm. 17 Rustat road
 Franklin Harry, 2 Gresham road
 Fraser Ronald M.A., D.Sc. Sotfield,
 Long road
 Free Capt. Frederick C. 62 Mawson rd
 Freeland Mrs. G. 72 Lyndewode road
 Freeman Albert, 244 Hills road
 Freeman Frederick, 23 Tenison aven
 Freestone Arthur Wm. 32 Newton rd
 Freestone Perceval Fred, 59 Wark-
 worth terrace
 Fremantle Hon Walter M.A. 143
 Huntingdon road
 French Charles Henry M.A. (assistant
 master at Leys school), 83 Teni-
 son road
 French Hy. Jarman, 80 De Freville av
 French Miss, 44 Cherryhinton road
 French Misses, 98 Mawson road
 French Mrs. 117 Victoria road
 French Sidney, 276 Hills road
 Freyer Maj. Dermot J., M.A. 42 Owl-
 stone road, Newnham croft
 Fricker Mrs. 11 Rathmore road
 Friend James Hy. 31 Lyndewode rd
 Frisby Arthur, 25 Bateman street
 Frohock Jacob, 243 Hills road
 Frohock Percy Chas. 64 Mawson road
 Fromant Gilbert, 22 Jesus lane
 Frost Arthur Leslie, 25 Chesterton rd
 Frost E. G. Gordon J.P. 10 Cranmer
 road
 Fry Allen Elliott, 37 Tenison road
 Fulford Rev. Francis Woodbury B.D.
 (vicar of St. Andrew the Great), 1
 Park terrace
 Fuller Richard P. 1 Claremont,
 Hills road
 Fuller William, 10 Jesus terrace
 Fulton Mrs. E. M. 229 Chesterton rd
 Funge Misses, 22 Lyndewode road
 Fyfe Theodore M.A., F.R.I.B.A. Owl-
 stone croft, Newnham
 Fyson Percival, 2 Tenison avenue

Gadsby Miss, 25 Park side
 Gadsby William, Manea villa, Mon-
 tague road
 Gallyon Mrs. 166 Chesterton road
 Gardener Mrs. 57 Milton road
 Gardiner John Stanley M.A., F.R.S.
 (professor of zoology & comparative
 anatomy, fellow of Gonville &
 Caius college), Bredon house, Sel-
 wyn gardens
 Gardiner Mrs. 4 Grange road
 Gardner Robert M.C., M.A. (bursar),
 A 5 college, Emmanuel college &
 46 Newton road
 Gardner-Smith Rev. P., B.D. (dean),
 Hall staircase, Jesus college
 Garner Frederick Harry M.A. (Uni-
 versity lecturer in agriculture),
 125 Coleridge road
 Garraway Ronald H. R. 31 Caven-
 dish avenue
 Garrod Sir Archibald Edward
 K.C.M.G., F.R.S., M.D. 1 Hunt-
 ington road
 Garrod Miss D. A. E., M.A., B.Sc. 1
 Huntingdon road
 Gascoigne Frank Wm. 130 Tenison rd
 Gaskell Harold, 39 Hills road
 Gaskell Miss M. A. 37 Millington rd
 Gass Garnet, 4 Montague rd
 Gates Frdk. Chas. Hy. 63 Tenison rd
 Gawthorpe Sidney, 82 Arbury road
 Gedny Charles Victor, 183 Milton rd
 Geeson Albert, 202 Chesterton road
 Gentle Mrs. 11 Trumpington street
 Gentle Mrs. K. L. 81 Mill road
 Gentle Walter S. 86 Walnut Tree av
 George Miss, 5 Mackenzie road
 George Robert, 69 Pantong street
 Germany Miss, 64 Jesus lane
 Gibson Rev. J. Paul S. R., M.A.,
 F.I.A. (principal), Ridley hall,
 Sidgwick avenue
 Gibson Miss, 28 Chesterton Hall cres
 Gilbert - Carter Humphroy M.A.
 (University lecturer, curator of the
 herbarium & director of the
 botanic garden), Botanic garden
 Giddens Frederick, 16 De Freville av
 Gifford William L. 294 Hills road
 Gilbert Frank Willie, 14 Guest road
 Gilbert Mrs. 78 Mawson road
 Gilbey Rev. Alfred M.A. (University
 Roman Catholic oratory), Fisher
 house, Guildhall place
 Giles Herbert Allen LL.D. Aberd. 10
 Selwyn gardens
 Giles Mrs. 39 Chesterton road
 Giles Peter Litt.D., F.B.A., Hon.
 LL.D. Aberd. (master & reader in
 comparative philology), The
 Master's lodge, Emmanuel college
 Giles Wilfred C. 7 Collier road
 Gillard S. C., M.A. (resident
 assistant master), Leys schol,
 Trumpington road
 Gillson Mrs. 142 Tenison rd
 Gillson Mrs. M. 44 Tenison road
 Gilman John, 30 Montague road
 Ginn Dennis Barton, The Spinney,
 Long road
 Ginn Ernest Nelson, 9 Milton road
 Ginn Samuel Reuben D.L., J.P.
 Brookfield, Trumpington road
 Ginn Sidney William, 31 Chesterton
 Hall crescent
 Giordano Romlo, 62 De Freville aven
 Glennie Miss B.Sc. (lecturer), Homer-
 ton college, Hills road
 Glover Henry Thomas, 278 Milton rd
 Glover Miss, 40 Granchester road
 Glover Terrot Reaveley M.A., LL.D.
 (University lecturer in ancient
 history, public orator & lecturer
 in classics & fellow), C, Second
 court, St. John's college & 67
 Glisson road
 Godwin Harry Ph.D., O6 Olare col-
 lege, Memorial building & Frost-
 lake cottage, Malting lane
 Goff Mrs. 14 Maid's causeway
 Goggin Mrs. 8 Queen Anne terrace

Goldie Miss E. 4 Salisbury villas,
 Station road
 Golding Frederick, 10 Castle street
 Golding Mrs. 96 Huntingdon road
 Goldstein Sidney, Fossedene, Mount
 Pleasant
 Goodall Lt.-Col. Malcolm, 3 Mading-
 ley road
 Goodchild John, 274 Hills road
 Goodchild Ralph S., Larkfield, Bent-
 ley road
 Goode Geo. M.A. 63 De Freville aven
 Goodhart Arthur Lehmann M.A.,
 LL.D. Herschel house, Herschel rd
 Gooding Thomas, 39 Warkworth st
 Goodman Geoffrey B.A. 8 Grange rd
 Goodrich Charles, 189 Milton road
 Goodwin Frederick Claude B.A. 38
 Lyndewode road
 Goody Misses, 52 Jesus lane
 Gordon Mrs. G. The Malting house,
 Newnham road
 Gordon-Brown Bertram, 16 Brookside
 Goring Mrs. 9 Lyndewode road
 Gosset John Herbert de Paz T. 136
 Chesterton road
 Gow Andrew Sydenham Farrar M.A.
 (fellow, tutor & lecturer in
 classics), 1 Nevile's court, Trinity
 college
 Gowen John, 304 Milton road
 Grace John, 7 Selwyn gardens
 Graham John Charles William M.A.,
 M.D., B.O. Camb. 22 Parkside
 Graham Miss, 15 Guest road
 Graham Mrs. 149 Huntingdon road
 Graham William, 51 St. Barnabas rd
 Grandison William B. 173 Hills road
 Grange Frank Arthur M.O., M.B. 119
 Mill road
 Granger Miss C. 15 Bateman street
 Grant Frank, 88 De Freville avenue
 Grant Gerald, 145 Chesterton road
 Grave Walter Wyatt M.A., Ph.D.
 (director in modern languages),
 C, Emmanuel college & 1 St.
 Barnabas road
 Graves Miss, Westhome, West road
 Graves Mrs. 126 Cherryhinton road
 Gray Alan Mus. Doc., LL.M. York
 house, Chaucer road
 Gray Arthur M.A. (master), Jesus
 College lodge
 Gray Arth. B. 29 Chesterton Hall cres
 Gray Ernest Edward, 25 Rustat road
 Gray George John, The Elms, Church
 street, Chesterton
 Gray George Ward, 5 Mill road
 Gray Horace Geo. J.P. 220 Milton rd
 Gray James M.C., Sc.D., M.A. (Uni-
 versity reader in experimental
 zoology), King's college & Kings-
 field, West road
 Gray Mrs. E. H. 51 Warkworth ter
 Gray Percy, 172 Hills road
 Gray Sidney Geo. 110 Chesterton rd
 Greasley Maj. John M.C. 180 Cherry-
 hinton road
 Greaves Max, 10 Huntingdon road
 Green G. F., M.A. (assistant master),
 Leys school, Trumpington road &
 Claife, Chaucer road
 Green George Michael L. 35 Mill rd
 Green Howard Leslie Haydon Have-
 lock M.A. (fellow & lecturer in
 natural sciences), Sidney Sussex
 college & 16 Newton road
 Green Percy Geo. 147 Coleridge rd
 Greenberg S. 25 St. Barnabas road
 Greenop Rev. Herbert Barton M.A.
 14 Rustat road
 Greenwood Rev. William M.A. (vicar
 of St. Benedict), 2 Trumpington st
 Greenwood Arth. Thos. 228 Hills rd
 Greenwood Leonard Hugh Graham
 M.A. (lecturer in classics), Z col-
 lege, Emmanuel college
 Greaves Rev. Frederick B.A. (Metho-
 dist), 10 Tenison avenue
 Griffin Rev. Richard Clarke, 50 Glis-
 son road

- Griffith Arthur Stanley M.D. Paradise house, Newnham
 Griffiths Joseph C.M.G., M.A., M.D. 7 St. Peter's ter. Trumpington st
 Grimshaw Miss M. E. (associates' research fellow), Newnham college, Sidgwick avenue
 Grindley George, 62 Jesus lane
 Groom Bernard W. 23 Highworth av
 Groom Philip, 172 Chesterton road
 Grose Sidney William M.A. (fellow, tutor & librarian), Christ's college & 18 Hobson street
 Gross Col. Robert F., D.S.O. Gonville lodge, Gonville place
 Groves Mrs. N. 9 Warkworth street
 Guilleband Rev. Harold Ernest M.A. 43 Park side
 Guilleband Claude William M.A. (tutor & lecturer), B, New court, St. John's college & 40 Park side
 Guillemand F. H. H., M.A., M.D. The Old Mill house, Trumpington road
 Gunston William, 15 Station road
 Gunton Millercent, 35 Humberstone rd
 Garney Miss M.B. Edin. 2 Gonville pl
 Guthrie William Keith Chambers M.A. (fellow), Peterhouse
 Gutteridge Harold Cooke K.C., M.A., LL.M. (University reader in comparative law), Trinity Hall college
 Guy Mrs. S. L. 29 Highworth avenue
 Guyatt Edward John, 320 Milton rd
 Gwatkin Miss, Garden Lea, Glebe rd
 Hackforth Reginald M.A. (fellow & classical lecturer), Sidney Sussex college & 5 Brooklands avenue
 Haddon Alfred C., M.A., Sc.D., F.R.S. 3 Cranmer road
 Haddow Samuel James, 38 Haig rd. Chesterton
 Hall Herbert, 138 Tenison road
 Hall James Christian M.B., Ch.B. 55 St. Barnabas road
 Hall Miss, 30 Tenison avenue
 Hall Mrs. Dennis, 2 Newnham road
 Hall Percy W. Keffolds, Long road
 Hall Robert William, 179 Hills road
 Hallward Bertraud Leslie M.A. (fellow, prælector & classical lecturer), Peterhouse & 4 Belvoir terrace, Trumpington road
 Halnan E. T., M.A. 25 Trumpington street
 Hammond John, Wexcombe, Luard road
 Hammond Miss, 17 Willis road
 Hammond Mrs. 2 Chesterton road
 Hammond Nicholas Geoffrey Lemprière M.A. O 7 Clare college, Memorial building
 Hammond Thomas, 41 Rock road
 Hamon Rev. Herbert W. (Methodist), 3 Lyndewode road
 Hancock Francis James, 14 Humberstone road
 Hanford Harold, 7 De Freville avenue
 Hankey Rev. Cyril Patrick M.A. (vicar of St. Mary-the-Less), 16 Fitzwilliam street
 Hanley Frederick, 30 Rustat road
 Hanlon George, 11 Milton road
 Hanton Archibald M.B., B.Ch.Glas. 41 Tenison road
 Haradine Andrew Charles, 275 Hills rd
 Hard Ernest Joseph, 12 Brunswick ter
 Hard Jack, 153 Gwydir street
 Hard Mrs. A. 83 Chesterton road
 Hardesty William T. F. 272 Hills rd
 Harding Lieut. Morys R.N. (ret.), Ferry Corner, Water st. Chesterton
 Hardingham Walter Ellis, 167a, Cherryhinton road
 Hardman David B. 34 Lyndewode rd
 Hardwick Miss, 31 Bateman street
 Hardwick Mrs. 24 Fitzwilliam street
 Hardy Sir William Bate M.A., F.R.S. (secretary & fellow of Gonville & Caius college), 5 Grange road
 Hardy Herbert, 33 Queen Edith's way
 Hardy Mrs. 12 Tenison avenue
 Harker Alfred M.A., F.R.S., F.G.S. (emeritus reader in petrology & demonstrator of geology & fellow of St. John's college), I, New court, St. John's college
 Harmer Thomas, 259 Hills road
 Harnden Eric E. 1 De Freville aven
 Harper Harold Hori, 291 Hills road
 Harradine Mrs. 39 Collier road
 Harris Rev. Donald Bertram M.A. (curate of St. Mary-the-Leas), 8 Fitzwilliam street
 Harris Rev. George Herbert M.A. 9 Huntingdon road
 Harris Austen Meadows, 3 Victoria park
 Harris Baptist Albert, 19 Mill road
 Harris Herbert, 20 Warkworth street
 Harris Leslie Julius D.Sc., Ph.D. 22 Newton road
 Harris Mrs. 34 Glisson road
 Harris Mrs. A. 29 Mill road
 Harris Thomas Maxwell M.A., Ph.D. (fellow & University demonstrator in botany), Christ's college & 178 Huntingdon road
 Harrison Col. Hugh M.A. Caius college & 22 Barton road
 Harrison William John M.B.E., M.A. (bursar, financial tutor & steward), D 2, Old court, Clare college
 Harriss Capt. Frederick Archibald, 2 Salisbury villas, Station road
 Harrold Archibald, 1 Leys road
 Hartley Benjamin F. 45 Tenison road
 Hartley Harry M.B., Ch.B. 66 St. Barnabas road
 Hartree Douglas Bayner M.A. Lyche, Newton road
 Hartree William O.B.E., M.A. Larrigg, Bentley rd. Trumpington rd
 Harvey Rev. Walter M.A. (bursar, Fitzwilliam house), Fitzwilliam house, Trumpington street & Darley, Clarendon road
 Harvey Mrs. 124 Huntingdon road
 Harvey W. Henwood M.D. 22 Brooklands avenue
 Harwin Ollett, 8 Montague road
 Harwood Jesse, 11 Emmanuel road
 Haslam John Alexander Gordon B.A. 17 Millington road
 Haslop William Rt. 41 Fulbrooke rd
 Hastie James, 55 Tenison road
 Hattersley Gilbert B. 3 Mortimer rd
 Hatton G. 184 Cherryhinton road
 Hawes Mrs. 14 Grantchester road
 Hawkes Frederic C. The White house, Huntingdon road
 Hawkes George Munns, 97 Mill road
 Hawkes Percy, 26 Hills road
 Hawkes Walter, 2 Highworth aven
 Hay Jn. Wm. Fraser, 55 De Freville av
 Haydock Gilbert, 32 Hobson road
 Hayes Bernard John M.A. (vice-principal University Correspondence college), 184 Huntingdon road
 Hayes Robin Arden M.A. (steward & lecturer in engineering), B college, Trinity hall
 Haynes George Secretan M.D. 1 Trumpington street
 Haynes Miss (lecturer), Homerton college, Hills road
 Haynes William Housden, 15 Clarendon road
 Hayward Arthur G. 53 Bateman st
 Hayward Ben, 100 Barton road
 Hayward Frederick C. 6 Park parade
 Hayward Miss, 26 Glisson road
 Hayward Thomas Walt. 6 Glisson rd
 Hazeltine Harold Dexter Litt.D., F.B.A. (professor of law), Downing college
 Head William H., F.O.I.S. 27 Trumpington street
 Heap William, 12 Bateman street
 Heath George, 42 Tenison road
 Heath John William, 6 Rock road
 Hedding Miss, Wyboston, 12 Barton rd
 Heffer Ernest William, 71 Barton rd
 Heffer Frank, Kendal, Queen Edith's way
 Heffer George H. Willowbrook, Chaucer road
 Heffer Harry, 30 De Freville avenue
 Heffer Mrs. M. W. 258 Hills road
 Heffer Ralph L. 180 Chesterton road
 Heffer Sidney, 179 Huntingdon road
 Heitland Wm. Emerton M.A. (fellow of St. John's college), Carmefield, Wordsworth grove, Newnham
 Hele Thomas Shirley O.B.E., M.A., M.D. (University lecturer in biochemistry, tutor & lecturer in medical science, Emmanuel college), Emmanuel house, Parker st
 Heley Percy E. 10 Bene't street
 Henderson Mrs. 23 Panton street
 Henn Thomas Rice M.A. (prælector & lecturer in English), E 3 college, St. Catherine's college & 32 Millington road
 Heward Rev. Thomas (Methodist), 170 Huntingdon road
 Hewes Sidney, 29 Bateman street
 Heycock Mrs. 3 St. Peter's terrace, Trumpington street
 Heywood Rev. Hugh Christopher Lemprière M.A. (fellow, dean & lecturer in divinity), L, Caius court, Gonville & Caius college & Holly cottage, Clare road
 Heyworth George, 7 Mill road
 Hiam Sir Frederick, 56 Grange rd
 Hicks G. Dawes M.A., Litt.D., Ph.D., F.B.A. (professor of philosophy University college, London), 9 Craumer road
 Hicks Miss E. Vine cottage, Trumpington road
 Hicks Miss K. 29 Madingley road
 Hickson John Sydney M.A., F.R.S. 26 Barton road
 Hief Rudolph R. 86 De Freville aven
 Hildred Benjamin M. 9 Highworth av
 Hill Miss D. (research fellow), Newnham college, Sidgwick avenue
 Hill Miss I. B. 7 Guest road
 Hill Mrs. 17 Guest road
 Hill Mrs. 11 St. Barnabas road
 Hill Mrs. 23 Warkworth street
 Hill Rowland, 4 Guest road
 Hillier Miss, 16 Glisson road
 Hilton John M.A. (Montague Burton professor of industrial relations), 24 De Freville avenue
 Huid Neville, 16 Rustat road
 Hiron George, 48 Cherryhinton road
 Hitchcock Rev. Aldous Edwd. North M.A., hon. C.F. (rector of St. Botolph's), 62 Glisson road
 Hoare Miss A. D. M. (lecturer in English), Newnham college, Sidgwick avenue
 Hobday Cecil, 39 Rock road
 Hobday Mrs. 57 Cherryhinton road
 Hobson Ernest Wm. LL.D., Sc.D., F.R.S. (fellow of Christ's college), The Gables, Mount Pleasant
 Hobson Frank Wm. 2 Humberstone rd
 Hockey H. T. 49 Barton road
 Hodge Bernard, 13 Coniston road
 Hodges Albert, 14 Warkworth street
 Hodgson Wm. H. 78 Hartington gro
 Hodson T. C., M.A. (professor in social anthropology), 21 Tenison av
 Hollis Mrs. E. A. 49 St. Barnabas road
 Hollis W. P. B. 14 Sedley Taylor road
 Holland Henry Arthur D.S.O., O.B.E., M.A., LL.M. (fellow, dean of college & University reader in law), G, Nevile's court, Trinity college
 Holland Mrs. H. A. (lecturer in economics & director of studies), Newnham college, Sidgwick avenue
 Holmes Eric Gordon M.A., M.D. (prælector & tutor), Downing college & 32 Fulbrooke road
 Holmes Miss, 8 Warkworth street
 Holt Joseph M.A. 15 Humberstone rd

- Holt Wm. Henry, 74 Cherryhinton rd
 Hones Harold, 2 Rock road
 Hooley Mrs. 5 Barrow road
 Hope Lady, Binsted, Herschel road
 Hope William, 43 Milton road
 Hopkins Sir Frederick Gowland M.A.,
 D.Sc., F.R.C.P., F.R.S. (fellow of
 Trinity college & Dunn professor
 of bio-chemistry), Saxmeadham,
 Grange road
 Hopkins Frederick Charles, 56 Jesus la
 Hopkinson Albert M.A., M.B., B.Chir.,
 B.Sc.Camb. (director of anatomy,
 Emmanuel college), 6 Adams road
 Hopkinson James, Endicott, Caven-
 dish avenue
 Hopkinson Mrs. John, 9 Adams road
 Hoppett Frank Mathison, 37 Grant-
 chester street, Newnham croft
 Hoppett James, 33 Jesus lane
 Hoppett Miss, 21 Jesus lane
 Hore Charles, Shortacre, Newton rd
 Horne Jack, 42 Hills avenue
 Horne Robert Brand, 84 De Freville av
 Horner Miss (librarian), Newnham
 college
 Hoskyns Rev. Sir Edwyn Clement
 bart., M.C., M.A. (president,
 librarian & lecturer in theology),
 D 3 New court, Corpus Christi
 college, Saxon Barns, Grange road
 Hoskyns Mary Lady, 11 Millington rd
 Howard Sir Henry Fraser K.C.I.E.,
 C.S.I., M.A. (senior bursar St.
 John's college), I New court, St.
 John's coll. & Traverston, West rd
 Howard Alfred, 156 Chesterton rd
 Howard Arthur Edgar, 1 All Saints'
 passage
 Howard Joseph John, Etheldreda,
 Chesterton lane
 Howard William Arth. 11 Portugal st
 Howe Spencer, 19 Highworth avenue
 Howell Mrs. 35 Chesterton road
 Howes William Harry, Ivanhoe,
 Coleridge road
 Howland Robert Leslie M.A. (tutor),
 St. John's college & Westchester,
 Huntingdon road. T N 309
 Howlett Alfred, 59 Milton road
 Howlett Miss, 30 St. Barnabas road
 Howlett Mrs. 61 De Freville avenue
 Hughes Rev. Henry Maldwyn D.D.
 (principal Wesley House Theologi-
 cal college), 32 Jesus lane
 Hughes Charles, 77 Glisson road
 Hughes Edward, 115 Chesterton road
 Hughes Miss, 38 Pantan street
 Hughes Walter, 157 Huntingdon road
 Humm Harry M.A. 85 Tenison road
 Humm Henry, 27 De Freville avenue
 Humphreys Thomas Booker, 28
 Maid's causeway
 Humphreys William Matthews, 81
 Barton road
 Hunnybun Miss, 8 Glisson road
 Hunt Rev. Alfred Garrod Leedes M.A.
 (vicar of St. Philip), St. Philip's
 vicarage, Mill road
 Hunt Rev. Alfred Leedes M.A. Hinton
 house, Hinton avenue
 Hunt Harry Wm. 247 Chesterton rd
 Hunt John Edwd. 26 Maid's causeway
 Hunter Herbt. 176 Huntingdon road
 Hunter Mrs. M. A. 7 Queen Edith's
 way
 Hunting Percy Hy. 107 Coleridge rd
 Hurrell Mrs. 14 Tenison avenue
 Hurry Miss, Holly dene, Montague rd
 Hurst Maj. C. C., Ph.D., F.L.S.,
 T.D., D.L., J.P. (Leics.), 4 Brook-
 side
 Hurst Edward Charles, 11 Leys road
 Hutcherson Harry B., M.O. 152
 Tenison road
 Hutchinson Arthur O.B.E., M.A.,
 F.R.S. (master of Pembroke college &
 emeritus professor of
 mineralogy), Master's lodge, Pem-
 broke college, Pembroke street
 Hutchinson John, 47 Maid's causeway
 Hutchinson John Wm. 6 Montague rd
 Hutchinson Miss Roberta M.B., Ch.B.
 6 Station road
 Hutchinson Robert W. 6 Station road
 Hutt Frederick G. 43 Hartington gro
 Hutton Robert S., D.Sc., M.A.
 (Goldsmiths' professor of metal-
 lurgy), Vicarsbrook, Chaucer road
 Hyde Frederick Chas. Field L.R.A.M.
 (teacher of music Homerton col-
 lege), 11 Lyndewode road
 Hyde Mrs. A. 32 Rustat road
 Hyman Mrs. 10 Station road
 Hymans Mrs. 61 Glisson road
 Hynes John Joseph, 19 Lyndewode rd
 Imms Augustus D., D.Sc., F.R.S. 10
 Barrow road
 Ingham Albert Edward M.A. (director
 of studies & mathematical lec-
 turer), King's college & 14 Milling-
 ton road
 Inglis Charles Edward O.B.E., M.A.
 (professor of mechanism & applied
 mechanics), King's college & Nid-
 drys, Latham road
 Inglis William M. 52 Kimberley road
 Innes Hugh McLeod M.A. 6 St.
 Eligius street
 Irons Mrs. 23 Collier road
 Islip William, 158 Tenison road
 Jackson Frank C. Mahala, Luard road
 Jackson John, 23 Rustat road
 Jackson Leslie, 17 Glisson road
 Jackson Sidney R. Ash vale, Cole-
 ridge road
 Jacob George Hy. 18 Lyndewode rd
 Jacobs Rt. Edwd. 10 De Freville av
 Jaggard William, 78 Tenison road
 Jakes Lawrence Charles, 16 Wark-
 worth street
 James Rev. Charles Clement Hancock
 M.A. (vicar of St. Giles with St.
 Peter), Vicarage, Huntingdon road
 James Rev. William B., M.A. 19
 Emmanuel road
 James William G. 17 Storey's way
 Jameson Rev. Kingsbury M.A. King's
 croft, Latham road
 Jarman Louis, 5 Market street
 Jeeves Frederick, 4 Clarendon road
 Jeffrey Miss E. M. 61 Barton road
 Jeffreys Harold M.A., F.R.S. (Uni-
 versity reader in geophysics,
 fellow & lecturer in mathematics),
 A, New court, St. John's college
 Jellis Lewis F. 16 Station road
 Jenkin Mrs. Dunolly, Cavendish av
 Jenkins Mrs. M. 71 Jesus lane
 Jenkinson Mrs. 25 Storey's way
 Jennings Miss, 1 Glisson road
 Jenyns Miss E., Dunstall, Newton rd
 Jephson Mrs. 1 Union road
 Jiggins Mrs. 133 Chesterton road
 Johnson Rev. Ernest Wright B.D.
 (tutor Cheshunt college), Bateman st
 Johnson John, 8 De Freville avenue
 Johnson Miss, 43 Glisson road
 Johnson Miss S. M. 9 Guest road
 Johnson Misses, 1 Millington road,
 Barton road
 Johnson Mrs. A. 26 Jesus lane
 Johnson Percy, Gransett, Latham rd
 Johnson Sydney, 267 Hills road
 Johnston Mrs. 80 Hartington grove
 Johnston Thomas, 64 Glisson road
 Johnstone Mrs. H. B. 5 Scoopce ter-
 race, Trumpington street
 Jonas Mrs. Wychfield, Huntingdon rd
 Jones Benedict, 290 Hills road
 Jones Bennett Melvill M.A., A.F.C.
 (Francis Mond professor of aero-
 nautical engineering), O college,
 Emmanuel college
 Jones Edward Cabread, 232 Hills rd
 Jones Ernest Lloyd B.A., M.D., B.C.
 Stepaside, Trumpington road
 Jones Geo. Percy, 13 Lyndewode rd
 Jones Miss, 14 Rock road
 Jones Professor Owen Thomas F.R.S.
 73 Barton road
 Jones W. H. S., Litt.D. (bursar
 Cambridge University Training
 College for Schoolmasters, Wark-
 worth house, Warkworth terrace &
 president, bursar, steward & lec-
 turer in classics, St. Catherine's
 college), Cr college, St. Catherine's
 college & 28 Millington road
 Jordan William Edward M.A. (fellow,
 tutor & lecturer in history &
 classics, University lecturer in
 history), Selwyn college
 Joseph Chas. Gordon M.A., F.B.G.S.
 11 Pembroke street
 Joslin Mrs. L. E. 37 Milton road
 Jotham Mrs. 12 Millington road
 Joy-Field William, 61 Tenison road
 Judge James, 227 Chesterton road
 Jungling Mrs. 2 Guest road
 Kapitzka Peter Ph.D., F.R.S. (director
 of Royal Society Mond Laboratory),
 173 Huntingdon road
 Kay Ronald Tait, 69 Tenison road
 Keelin Mrs. Anna M.D. 175 Hills rd
 Kemp Arthur E. 21 Union road
 Kemp Cecil Herbt. 24 Storey's way
 Kendal Edmund, 35 Highworth aven
 Kennedy Miss M. D. (lecturer in
 mathematics), Newnham college,
 Sidgwick avenue
 Kenney Justin George, 8 Willis road
 Kenny Misses, Westbye, West road
 Kenward H. S., M.A. (assistant
 master), Leys school, Trumpington
 road
 Kenward Harry S. 2 Flamstead road
 Kenzie Ernest E. 7 Tennis Court ter
 Kett Capt. George M.C. Sarona,
 Queen Edith's way
 Kett Edmund J. 181 Hills road
 Kett Miss, 18 Station road
 Ketterer Rev. John Joseph (Roman
 Catholic), The Rectory, Hills road
 Key Horace H. 12 De Freville avenue
 Keynes John Maynard C.B., M.A.,
 F.B.A. (bursar & lecturer in
 economics), King's college
 Keynes John Neville Sc.D. 6 Harvey rd
 Keynes Mrs. F.A., J.P. 6 Harvey rd
 Kidd Franklin M.A., D.Sc.Lond. 54
 De Freville avenue
 Kidman C. sen. 1 Abbey road
 Kidman Charles, 153 Hills road
 Kidman Frederick, 140 Chesterton rd
 Kidman William, 205 Hills road
 Killick Rev. E. T., B.A. (curate of
 Holy Trinity), 15 Oxford road
 Kilsby William, 27 St. Barnabas rd
 King Rev. Henry Alfred L.Th. 38
 De Freville avenue
 King Abt. Edwd. 51 Hartington gro
 King Alex. George, 81 De Freville av
 King Bryan Earle M.A. (fellow &
 praelector), D, Pitt building, Pem-
 broke college, Trumpington street
 King Edward Thomas, 5 North ter
 King Fredk. Augustus, 3 Emmanuel rd
 King Herbt., 11 Chesterton road
 King James Thomas, 133 Cherry-
 hinton road
 King Mrs. F. M. 34 Station road
 Kipping Frederic Barry Ph.D. 45
 Falsbrooke road
 Kirkman Misses, 26 Pantan street
 Kirkpatrick Frederick A., M.A.
 (University reader in Spanish), 23
 Bateman street
 Kitching Mrs. 150 Huntingdon road
 Kitson-Clark George Sidney Roberts
 M.A. (fellow & lecturer in history),
 The King's hostel, Trinity college
 Kittridge Herbt. Hugh, 19 Glisson rd
 Knight Mrs. E. H. (research fellow),
 Newnham college, Sidgwick av
 Knightley James, 30 Owlstone road,
 Newnham croft
 Knights Charles Edwin, 13 Leys rd
 Knott John George, 130 Milton road
 Knott Mrs. 8 Cranmer road
 Knowles Miss, 9 Bateman street
 Knox Rev. Canon Wilfred L., M.A.
 Oratory house, Lady Margaret rd

- Knox-Shaw Thomas M.C., M.A. (fellow), Sidney Sussex college
 Kriesi Henry, 47 Humberstone road
 Kumar H.H. Maharajah of Dharampur, 1 Cranmer road
 Lachlan Mrs. 24 Barton road
 Lacy Mrs. L. M. (bursar), Newnham college, Sidgwick avenue
 Ladds Mrs. 37 Mill road
 Laffan Rev. Robert George Dalrymple M.A. (fellow, tutor, chaplain & lecturer in history), K 8, Fellows' buildings, Queens' college & Little Howe, Mount Pleasant
 Laidlaw Mrs. 109 Grantchester meadows, Newnham croft
 Laidlaw Mrs. 12 Storey's way
 Laird Andrew John M.D. 100 Chesterton road
 Lamb Charles George Sc.D., M.A. (University reader in electrical engineering), 65 Glisson road
 Lamb Frederick Robert, 41 Glisson rd
 Lamb Sir Horace M.A., LL.D., D.Sc., F.R.S. (hon. fellow of Trinity college), 6 Selwyn gardens
 Lamb John Farquharson, Woodside, Long road
 Lambert Mrs. 145 Gwydir street
 Lambrock Charles, 190 Huntingdon rd
 Landon Joseph Whittington M.B.E., M.A. (lecturer in mechanical engineering), D 5, Old court, Clare college & 94 Barton road
 Lanes Henry Joseph, 128 Milton rd
 Langford A. J. 74 Mawson road
 Lansom Wilfrid Richard, Erbestock, Mowbray road
 Lapham Walter, 261 Chesterton road
 Larmor Sir Joseph M.A., F.R.S., hon. D.Sc. (Emeritus professor of mathematics & fellow of St. John's college), K, Second court, St. John's college
 La Touche Thomas Digges M.A. 230 Hills road
 Laughton Mrs. 36 Carlyle road
 Laughton Mrs. 19 Millington road
 Laughton Mrs. 126 Milton road
 Laurence Mrs. 198 Chesterton road
 Laurie Ernest, Castlebrae & Braeside, Chesterton lane
 Lavender George H. 82 Chesterton rd
 Lavender Ronald G. 260 Hills road
 Law Rev. Thomas (vicar of St. Matthew), St. Matthew's vicarage, Vicarage terrace
 Law Henry W. Showells, Chaucer road
 Law Joseph Barclay, 8 Victoria st
 Lawfield Francis Wilfred, 219 Hills rd
 Lawfield Frank, 39 Mill road
 Lawfield Henry Cyril, 211 Hills road
 Lawrence A. W. 31 Madingley road
 Lawrence Charles E. 19 Cavendish av
 Lawrence Thomas, 159 Coleridge rd
 Laws Cuthbert Umfreville, 1 Newnham terrace, Newnham road
 Lawson A. 11 Highworth avenue
 Lawson John Cuthbert O.B.E., M.A. (fellow, tutor & classical lecturer), L, Ivy court, Pembroke college
 Lawson Miss, 24 Huntingdon road
 Lay John W. 186 Chesterton road
 Layton Ernest Arth. 33 Cavendish av
 Layton Fredk. 63 Cherryhinton road
 Layton William, 121 Cherryhinton rd
 Layton William Fredk. 35 Milton rd
 Leach Walter Perry, 126 Chesterton rd
 Leader Leonard James, 35 Warkworth street
 Leaf Charles Symonds B.A. 7 Grange road
 Leaman Miss, 43 Tenison road
 Leavis Frank Raymond M.A., Ph.D. 6 Chesterton Hall crescent
 Lee Mrs. A. 133 Coleridge road
 Leech John Henry, 55 Glisson road
 Leech Robert Chas. 100 Coleridge rd
 Lees Ernest Rowland, 314 Milton rd
 Leete Mrs. 344 Cherryhinton road
 Le Fanu B. 75 Glisson road
 Legge Dennis, 184 Gwydir street
 Lelliott Charles John, 183 Hills road
 Lelliott Miss, 31 Rock road
 Lennard Mrs. 6 Hills avenue
 Lennard-Jones John Edward M.A., Ph.D. (John Humphrey Plummer professor of inorganic chemistry), C 4, New court, Corpus Christi college & 21 Madingley road
 Lenton Miss, 56 Lensfield road
 Lepage Geoffrey, o Rustat road
 Le Strange G. 63 Panton street
 Lever Misses, 4 Prospect row
 Leverington Thomas, 75 Catharine st
 Levitt Elijah, 36 Warkworth street
 Levy Reuben M.A. (lecturer in Persian to Cambridge University), 250 Hills road
 Lewis Allison, 22 Park parade
 Lewis Edgar S. Cabour, Glebe road
 Lewis Harry James, 109 Coleridge rd
 Lewis Mrs. 7 St. Paul's road
 Lewis Tom Ellis Ph.D. (lecturer in law), Trinity Hall college
 Lewis Walter, 27 Hills avenue
 Liddiard Henry, 73 Glisson road
 Light Walter Wm. 38 Owlstone road
 Liles Henry F. 9 De Freville avenue
 Lilley Frank, 11 Bateman street
 Lilley Frederick, 207 Milton road
 Lilley Miss, 14 Storey's way
 Lilley Wltr. Eaden, Ingleside, West rd
 Lincoln Frederick, Rosemont, St. Andrew's road, Chesterton
 Lindsay William Arth. 2 Brookside
 Line James A.F.C., M.A. (steward & director of botany & agricultural studies), A 4 college, Emmanuel college & 8 Storey's way
 Lingwood Chas. Wm. 29 De Freville av
 Little Mrs., Westlands, Queen Edith's way
 Littlechild Archibald G. 56 Huntingdon road
 Livermore Mrs. E. M. 256 Hills road
 Livermore Wm. Thos. 77 Tenison rd
 Lloyd Albert Hugh Ph.D., F.S.A. 73 Grange road
 Lloyd Bt. Saml. 6 Maid's causeway
 Lock Mrs. 21 Storey's way
 Lock Mrs.. Westhorne, West road
 Loewe Herbert M. J., M.A. (University reader in rabbinics), 85 Milton road
 Loft H. 69 Cherryhinton road
 Lofts Arthur Frederick A.A.I. 164 Huntingdon road
 Loker Henry Thomas, 34 Carlyle rd
 Long Miss, 76 Mawson road
 Long-Innes Mrs. 23 Chesterton road
 Longman George, 31 Hartington gro
 Lougher Rupert V. 21 Bateman st
 Love H. Oswin, 140 Tenison road
 Lower Henry M.A. 41 Chesterton road
 Lowry William Jas. 131 Coleridge rd
 Lowman Samuel, 9 Glisson road
 Lowry Thomas Martin C.B.E., M.A. (professor of physical chemistry), 54 Bateman street
 Luard Miss, 5 & 6 Salisbury villas, Station road
 Lubbock Roy M.A. (fellow & lecturer in mechanical science of Peterhouse), Peterhouse & 44 Park side
 Lucas Lt.-Col. Wilfred George, 239 Hills road
 Lucas Donald William M.A. (lecturer in classics), King's college
 Lucas Frank Laurence M.A. (fellow, lecturer in English & librarian), King's college & The Pavilion, West road
 Lucchesi Frederick Herbert, Milton house, Christ's piece
 Lucock Frank, 68 De Freville avenue
 Ludlow J. 196 Cherryhinton road
 Ludman Bertie, 55 Warkworth ter
 Luff Miss M. 70 Jesus lane
 Lummis Frank Wm. 7 Flamsteed rd
 Lunn A. Colin, Grantham, Cavendish avenue
 Lynn Henry, 35 Queen Edith's way
 MacAlister of Tarbert Sir Donald bart. K.C.B., B.Sc., J.P. Barrmore, Lady Margaret road
 MacAlister A. Paul, 163 Hills road
 McArthur James H. S., J.P. (hon. sec. Leys school), 1 Belvoir terrace, Trumpington road
 MacArthur Miss, Deanston, Luard rd
 Macaulay Francis S., M.A., D.Sc. Cranmer road
 McClelland Nial Patrick M.A. (bursar), Pembroke college, Trumpington street
 McCombie Hamilton D.S.O., M.C., M.A. (director of studies & lecturer in natural science & University lecturer in chemistry), King's college & Thurso, Madingley road
 McCormick Mrs. 9 Scroope terrace, Trumpington street
 MacCurdy John Thomson M.A., M.D., Sc.D. (John Hopkins University lecturer in psychopathology), D 2, New court, Corpus Christi college
 MacDonald F. T. 35 Bustat road
 McGillivray John, 195 Chesterton rd
 MacGregor Rev. Christopher George M.A. (Roman Catholic), The Rectory, Hills road
 Macintosh Alexander, Strathmore, Hills road
 Macintosh John, Gate Burton, Newton road
 Macintosh William, 2 Belvoir terrace, Trumpington road
 Mackay Donald, 143 Cherryhinton rd
 Mackennal Rev. William Leavers M.A. (vicar of St. Andrew's, Chesterton, & surrogate), Vicarage, Church street, Chesterton
 McKnight Miss M. F. (secretary to the principal), Newnham college, Sidgwick avenue
 McLean Norman M.A. (master), The Master's lodge, Christ's college
 Macleod Mrs. 34 Newton road
 McMaster Albert Victor B.A. 283 Hills road
 MacMurray Fdk. Thomas, 2 Willis rd
 McNair Arnold Duncan O.B.E., LL.D. (University reader in public international law, fellow & lecturer in law), M, Caius court, Gonville & Caius college & 9 Harvey road
 Mainwaring James H. 50 Bateman st
 Makings Miss, 115 Grantchester meadows, Newnham croft
 Malandain Mdle. 40 Panton street
 Male Josiah Alfd. 10 Lyndewode road
 Male Mrs. 9 Rathmore road
 Malloes Wm. Jas. 45 Maid's causeway
 Maloney Edwd. Hy. 23 Hartington gro
 Malt Frank, 20 Glisson road
 Maltby Albert, 56 Kimberley road
 Maltby Samuel Ethelbert Jackson, 104 Coleridge road
 Mann Frederick George Ph.D., Sc.D. (University lecturer in chemistry, fellow & lecturer in natural sciences), D 5, Nevile's court, Trinity college & 1 Grantchester st. Newnham crofts
 Mann Mrs. 11 Brookside
 Manning B. L., M.A. (bursar & assistant tutor), 13 Chapel court, Jesus college
 Mansel Miss, Leyspring, Trumpington road
 Mansfield Mrs. 22 Humberstone road
 Mansfield Wilfred, 10 Grange road
 Mantell Gilbert W. 32 St. Barnabas rd
 March Capt. Roy Q. 1 Sedley Taylor road
 Maris Alfred, 6 Brooklands avenue
 Markham Arthur George, 47 De Freville avenue
 Marr Rev. Colin B.A. (vicar of St. Edward's), 82 Huntingdon road
 Marr John Edward Sc.D., F.R.S., F.G.S. (fellow of St. John's college & Emeritus professor in geology), 126 Huntingdon road

Marrish John M.A. 56 St. Barnabas rd
 Marsh Rev. Preb. Fred Shipley M.A. (fellow, tutor, lecturer in theology & University lecturer in theology), Selwyn college
 Marsh Bertram, 71 Milton road
 Marsh Charles, 102 Chesterton road
 Marsh Charles Henry, 324 Milton rd
 Marsh Miss, 112 Cherryhinton road
 Marsh Misses, 3 Claremont, Hills rd
 Marsh Mrs. 29 Maid's causeway
 Marshall Very Rev. Canon James Bernard M.C., M.A. (Roman Catholic), The Rectory, Hills road
 Marshall Albert Edward, 91 Barton rd
 Marshall Francis Hugh Adam C.B.E., M.A., Sc.D., F.R.S. (fellow & dean Christ's college & University reader in agricultural physiology), V, Third court, Christ's college & School of Agriculture, Downing st
 Marshall Horace Cecil M.A. 4 Clare rd
 Marshall Mrs. 16 Hills avenue
 Marshall Mrs. 6 Madingley road
 Martin Albert Victor, 151 Huntingdon road
 Martin Benj. Wm. Alpha ho. Alpha rd
 Martin Ernest Nathaniel, 19 Warkworth street
 Martin Geo. Westcott, 10 Warkworth st
 Martin Harold J. Merrowdown, Trumpington road
 Martin Miss, 8 Lyndewode road
 Martin Thomas Chas. 20 Newton rd
 Martin Wm. B. 74 Hartington grove
 Martin-Leake H., Sc.D. Camb. 10 Queen Edith's way
 Masina Manekjihormasji, 18 Grantchester road
 Maskell E. J., Ph.D. 11 Barrow road
 Mason Alfred Norman, Norvaleen, Church Rate walk, Newnham croft
 Mason Arthur, 158 Huntingdon road
 Mason Cecil C., O.B.E., M.A. Beverley, Bentley road, Trumpington rd
 Mason Misses, Thorpe house, Summerfield
 Masters Frank R., Meter, Glebe road
 Mathers Ernest T. 9 St. Barnabas rd
 Matthew Mrs. Arthur, The Garden house, Mount Pleasant
 Matthews Bryan H. C., M.A. (fellow & lecturer of King's college & director of muralogical research), King's college & 18 Queen Edith's way
 Matthews Thomas Wm. 55 Jesus la
 Maw Alfred Geo. 42 St. Barnabas rd
 Maw Miss, 15 Garden walk
 Mawby Mrs. A. 140 Cherryhinton rd
 Maxwell Edwin Arthur B.A. (fellow), P 3, Friar's buildings, Queen's college
 May Frank, 147 Chesterton road
 Mayall Robert Humo Davison M.A. (fellow), Sidney Sussex college & The Birches, Cavendish avenue
 Maycock Rev. Francis Hugh M.A. (chaplain), Sidney Sussex college
 Maynard Walter George, Selwyn corner, Grantchester road
 Mayor Bertram Robert, 134 Milton rd
 Meaden Geo. Robert, 34 Montague rd
 Meadows Albt. Edwd. 15 Chesterton rd
 Meadows Fdk. Hy. 50 Maid's causeway
 Meadows Frederick Percy, 150 Mowbray road
 Meaken Arthur Wm. Holmes M.A. 7 Willis road
 Mean Robert W. 4 St. Barnabas rd
 Medley Rev. James Francis M.A. (vicar of St. Mark's), 13 Barton rd
 Meldrum Roy M.A. (lecturer Cambridge University Training College for Schoolmasters), Warkworth house, Warkworth terrace & 9 Emmanuel road
 Mellor James Edgar M.A. (assistant master Leys school), Trumpington rd
 Melton H. O. 37 Humberstone road
 Merry Ellis, 1 Marshall road
 Metcalfe Francis Gatward, 105 Chesterton road

Middleton Hubert Stanley M.A., Mus. Bac. (organist), Trinity college & 9 Station road
 Middleton Joseph R. Pinehurst lodge, Grange road
 Milburn Thomas, 32 Park side
 Miller Albert H. 26 Chesterton road
 Miller Frederick Wm. 44 Lensfield rd
 Miller Miss S. M. 64 Devonshire road
 Miller Mrs. 94 Huntingdon road
 Miller Mrs. C. Mowbray house, Mowbray road
 Mills Alan Bailey, 42 Haig road, Chesterton
 Mills Mrs. E. M. 54 Herbert street
 Mills William Hobson M.A., F.R.S. (University reader in stereochemistry), Hall staircase, Jesus college & The Red house, Chesterton road
 Milne Arthur, 28 Carlyle road
 Milner-Barry Mrs. 11 Park terrace
 Milner-White Rev. Eric M.A., D.S.O., hon. C.F. (fellow, dean & chaplain), King's college
 Milsted Mrs. 12 Scroope terrace, Trumpington street
 Minister George, 10 Highworth aven
 Minns Ellis Hovell Litt.D., F.B.A. (fellow & president of Pembroke college & Disney professor of archaeology), B, Old court, Pembroke college & 2 Wordsworth grove, Newnham
 Minshull Mrs. A. 33 Park side
 Minty John, 58 Warkworth terrace
 Mitchell E. R. 146 Cherryhinton rd
 Mitchell Miss J. B. (research fellow), Newnham college, Sidgwick av
 Mitchell Mrs. 234 Hills road
 Mizen Frederick H. 2 Prospect row
 Moden Henry John, 22 Warkworth st
 Molony Lt.-Col. Francis Arthur O.B.E. 8 Selwyn gardens
 Momber Robert Stephen M.A. 2 Mortimer road
 Money Amos, 71 Chesterton road
 Moody William John Willson, 20 De Freville avenue
 Moore Arthur, 31 Chesterton road
 Moore E. T., M.A. (assistant master), Leys school, Trumpington road
 Moore Frank, 27 Madingley road
 Moore Geo. S. 182 Cherryhinton rd
 Moore George Edward M.A., Litt.D. (University professor of mental philosophy & logic), 86 Chesterton road
 Moore Horace J. D. 342 Cherryhinton road
 Moore Mrs. 241 Chesterton road
 Moore Ralph, Southdene, Luard road
 Moore Robert, 80 Milton road
 Moran Thomas, 20 Tenison avenue
 Morgan Rev. John Columbine Paterson B.A. (vicar of St. John's), St. John's vicarage, 189 Hills road
 Morgan Arthur M.A., D.Ph. 26 Trumpington street & 28 Sedley Taylor road
 Morgan Mrs. 75 De Freville avenue
 Morgan William, 18 Humberstone rd
 Morley Major John, 21 Park side
 Morley Charles, 72 Panton street
 Morley Harold David, 300 Milton rd
 Morley Hy. Geo. 12 Humberstone rd
 Morley William, 20 Jesus lane
 Morris Maj. G. W. S., D.S.O. 6 Rustat road
 Morris Geoffrey Grant M.A. (bursar, steward & lecturer in classics), Corpus Christi college & Douglas bank, Latham road
 Morris Miss, 6 Bateman street
 Morris Mrs. Grant, 62 Storey's way
 Morris Robert M.A. (resident assistant master), Leys school, Trumpington road
 Morris Thomas Norman, 4 Cavendish avenue
 Morris William, Sabrina, Grantchester road
 Morrison Mrs. 51 Jesus lane

Morrison Oscar, 22 Queen Edith's way
 Morton Rev. Clement John M.A. (vicar of Holy Trinity & examining chaplain to the Bishop of Lichfield), 1 Selwyn gardens
 Morton Mrs. 5 Millington road
 Mott Neville F. 4 Sedley Taylor rd
 Moule Henry, 14 De Freville avenue
 Moule Mynot T. 52 Warkworth ter
 Mountain Miss, 102 Mawson road
 Mountain Thomas, 100 Mawson road
 Mowbray Rev. John Robert Wharton M.A. 100 Huntingdon road
 Muggleton Frederick William, 43 Highworth avenue
 Muir Charles M. 13 Highworth av
 Muirhead F. R. 112 Mawson road
 Mullett Rev. James Hugh B.D. (Roman Catholic), The Rectory, Hills road
 Mullett Jas. M.A. 19 Newmarket rd
 Muncey Percy, 43 Humberstone road
 Munnis Harold Alfred, 89a, Barton rd
 Munro Andrew M.A. (fellow, vice-president, senior bursar, steward & lecturer in mathematics), S 4, Dokett buildings, Queen's college
 Munsey Mrs. 51 Bateman street
 Murfet Mrs. 83 De Freville avenue
 Murray Rev. John Owen Farquhar D.D. (hon. canon of Ely), Selwyn college & 15 Selwyn gardens
 Murray Patrick M.A., D.Sc. Sydney, B.Sc. Oxon. Ela, Sedley Taylor rd
 Myers G. Norman M.Sc., M.D., Ph.D., A.I.C. 7 Grantchester road
 Myers Mrs. L. H. 37 Grange road
 Myers Norman T. 16 Barrow road
 Myhill Edwd. Hy. 136 Cherryhinton rd
 Mynors Humphrey Charles Baskerville M.A. (assistant tutor & lecturer in economics), B 1, New court, Corpus Christi college
 Nairne Rev. Canon A., D.D., C college, Jesus college
 Nallock Rawlyn R. M., M.A. Huccaby, Long road
 Nash Arthur S. W. 106 Coleridge rd
 Nash Mrs. 42 Newton road
 Naylor Edward Woodall Mus.D. (honorary fellow, organist & lecturer in music), C college, Emmanuel college & 49 Bateman st
 Naylor Thomas Lovell, 98 Blinco gro
 Neal Charles F. 63 Devonshire road
 Neale Archibald Perry, 52 Glisson rd
 Needham Noel Joseph Terence Montgomery M.A., Sc.D. (Sir William Dunn reader in biochemistry), Clements End, Madingley road
 Negus Mrs. 7 Storey's way
 Negus Mrs. Ernest Wm. 13 Rustat rd
 Neill Rev. Robert Richard M.A. (vicar of St. Andrew-the-Less with Christchurch & St. John), The Vicarage, Maid's causeway
 Neve Arthur, 72 De Freville avenue
 Neve Herbert Henry, 41 De Freville av
 Neville Hon. Alice, 6 Park terrace
 Nevison Mrs. 10 Willis road
 Newall Hugh Frank M.A., D.Sc., F.R.S. Madingley rise, Madingley rd
 Newell Arthur, 2 Bateman street
 Newell George William, 16 Leys road
 Newling George Fredk. 59 Oxford rd
 Newman Charles Matthew, 16 Emmanuel road
 Newman Fredk. Harry, 213 Mill road
 Newman George, 64 Glebe road
 Newman Leslie Frank M.A. (assistant tutor & lecturer in agriculture), O 3 college, St. Catharine's college
 Newsom Rev. George Ernest M.A. (master), Selwyn college
 Newton M. 20 Brookside
 Newton Miss H. 24 Warkworth street
 Nichol Miss, 18 Trumpington street
 Nicholas Tressilian Charles M.A., O.B.E., M.C. (fellow & senior bursar), G, Great court, Trinity college & 57 Barton road
 Nicholls Harry Archibald, Grosvenor lodge, Hills road

- Nichols Victor Henry, 65 Cherryhinton road
 Nichols Miss, 4 Bateman street
 Nichols Mrs. 18 Maid's causeway
 Nicholson Reynold Alleyne M.A., Litt.D. (Sir Thomas Adams' professor of Arabic), 12 Harvey road
 Nightingale B. C. 2 Fitzwilliam road
 Nightingale George Wm. 2 Alpha rd
 Nix Ernest, 84 Chesterton road
 Nixon A. 42 Cherryhinton road
 Nobbs George Frederick Perkins, 103 Milton road
 Noel-Arnfield George, 8 Rock road
 Norbury-Baxter Miss, 64 Huntingdon road
 Norman Rev. William Haswell M.A. (hon. canon of Ely & surrogate), 115 Grantchester meadows, Newnham croft
 Norman Alfred, 25 Milton road
 Norman Edmund Berry, 92 Coleridge road
 Norman Fred Bottomley, 298 Milton rd
 Norman Mrs. 2 Warkworth street
 Norman Pepworth, 108 Chesterton rd
 Norman Stanley Josiah, 81 Chesterton road
 Norrish Herbert, 155 Hills road
 Norrish Ronald G. W., Ph.D., M.A. 7 Park terrace
 Northfield Peter, 102 Castle street
 Norton Mrs. Mezereon ho. Brookside
 Nourse Henry Edward M.A., M.B. 1 Grange road
 Nouth George, 14 Bateman street
 Nuttall George Henry Falkiner M.A., Sc.D., F.R.S. (fellow of Magdalene college & emeritus professor of biology), Longfield, Madingley rd
 Oakden George Frederick M.B. 93 Milton road
 Oakeshott Michael Joseph M.A. (fellow & lecturer in history), Gonville & Caius college & 24 Hills rd
 Oakey Thomas, 53 Maid's causeway
 Odell Noel, 182 Huntingdon road
 Ogilvie Charles, Deepdene, Cavendish avenue
 Ogle Edwin Charles, 9 Mill road
 Oldfield Mrs. 30 Barton road
 Oldham Frederick William Thomas, 32 Arbury road
 Oliver David Thomas M.A. (librarian & law lecturer), A college, Trinity hall
 Oman Rev. John W., D.D., D.Phil. (principal & Barbour professor of systematic theology Westminster college), The Lodge, Westminster college, Madingley road. TN 637
 Onyett Douglas Ernest, 24 Highworth avenue
 Orchard John Liddon, 36 Arbury rd
 Ord Bernhard M.A., Mus.B. (organist of King's college & to the University), King's college
 Osborne Mrs. S. E. 15 Willis road
 Osbourn Alexander Barham, 14 Chesterton Hall crescent
 Osbourn Alex. B. 21 Highworth aven
 Osbourn Charles Harold, 4 Pemberton terrace
 Ostfeham Rev. Edward Alfred M.A. Roxburgh, Trumpington road
 Overton John James, 209 Milton road
 Packer Harold John, 29 Highworth avenue
 Page Mrs. L. M. 20 Trumpington st
 Pain Misses, 44 Lyndewode road
 Pain Mrs. 21 Newmarket road
 Palmer Frederick John, 24 Guest rd
 Palmer James, 61 Cherryhinton road
 Palmer Mrs. (tutor), Newnham college, Sidgwick avenue
 Palmer William George M.A., D.Sc. (University lecturer in chemistry), 29 Millington road
 Pamplin F. 56 Mawson road
 Pantin Carl Frederick Abel M.A. (Harding lecturer in zoology, fellow & lecturer in natural sciences), D 2 King's hostel & 25 Bentley rd
 Panes Miss, 2 Devana terrace, Huntingdon road
 Papworth Edward John, 175 Cherryhinton road
 Papworth Fredk. H. 28 Lyndewode rd
 Papworth John, 52 Lensfield road
 Parfitt Mrs. 155 Huntingdon road
 Parish Mrs. 45 Chesterton road
 Parker Capt. Roger M.C., M.A., D.L. Thorneycreek, Herchel road
 Parker Albert Ernest, 1 Pemberton terrace
 Parker Josiah, 54 Jesus lane
 Parker Mrs. 11 Selwyn gardens
 Parkinson Oliver, 45 Cavendish av
 Parmenter Alfred William, 25 Jesus la
 Parnell John, 79 Chesterton road
 Parrington Francis R. B.A. (Strickland curator Museum of Zoology), Free School lane
 Parry Rev. Reginald St. John D.D. (vice-master), King's hostel, Trinity college
 Pars L. A., M.A. (pralector), 13 Chapel court, Jesus college
 Parsley George Wm. 95 Chesterton rd
 Parsons Frank Bett M.A., M.D. Cantab. 56 Trumpington street & 77 Grange road
 Parsons Mrs. 6 Brookside
 Parsons W. 26 Northampton street
 Parsons William Albert James, 82 Hills avenue
 Parsons William Jewell, 190 Chesterton road
 Partridge Rev. Walter Wright M.A., hon. C.F. (vicar of St. Luke's), St. Luke's vicarage, Victoria road
 Pascal Roy M.A. (fellow), Pembroke college, Trumpington street
 Pask Miss E. 40 St. Barnabas road
 Pask Robert M.A. 2 Rathmore road
 Passant Ernest James M.A. (fellow, steward & lecturer in history), Sidney Sussex college & 58 Storey's way
 Pate Herbert M. 66 De Freville aven
 Pate Miss, 50 Grantchester road
 Pateman George Hy. 3 Flamsteed rd
 Paterson Miss, 46 Garden walk
 Patrick Mrs. George, 61 Devonshire rd
 Patrick Mrs. A. 15 Fitzwilliam st
 Paues Miss, 120 Huntingdon road
 Pauley Sidney, 58 De Freville avenue
 Paver Ernest W. 77 Blinco grove
 Payne John Henry, 37 Bateman st
 Peace Mrs. 1 Wollaston road
 Peacock Miss, The Crossways, 3 Highworth avenue
 Peake Albert Edward, Bracken Dale, Long road
 Peake Austin Henry M.A. (University lecturer in engineering), 14 Hills av
 Pearce Mrs. 142 Chesterton road
 Pearce Higgins Prof. Alexander C.B.E., K.C., LL.D., F.B.A. 52 Bateman street
 Pearman Sidney, 33 Chesterton Hall crescent
 Pearson Robert J. 9 Downing place
 Peat Mrs. 5 Benet place, Lensfield rd
 Peck Arthur Leslie M.A., Ph.D. (fellow), Christ's college
 Peck Ernest S. 18 Newton road
 Peck Miss, 8 St. Paul's road
 Pedley William George, 76 Milton rd
 Peel Talbot M.A. (bursar, steward & lecturer & Hopkinson lecturer in thermodynamics), Magdalene college & 65 Grange road
 Pegg Miss J. W. 139 Chesterton rd
 Pennell Vernon Charles M.A., M.B., B.Ch., F.R.C.S. Eng. (fellow & director medical studies, Pembroke college, additional examiner in anatomy to University & hon. surgeon Addenbrooke's hospital), 28 Huntingdon road, county surgeon Royston & District hospital
 Pepper Frederick Wm. 3 Warkworth st
 Pepper Miss, 23 Barton road
 Perrott George Burr M.A. (fellow, bursar & lecturer in history & University lecturer in history), Selwyn college & 30 Park side
 Perry Mrs. 20 Humberstone road
 Perry Robert, Newton house, Luard road
 Pertz Miss, 2 Cranmer road
 Peters Edwin, 38 Warkworth street
 Peters Mrs. 75 Cherryhinton road
 Peters Mrs. Hargrave lodge, Brooklands avenue
 Peters Walter, 6 Union road
 Petherbridge Frederick M.A. 54 Kinterley road
 Phear Howard William M.C., M.A. (fellow, steward, pralector & lecturer in engineering), D, Gonville court, Gonville & Caius college & Charterhouse lodge, Grantchester
 Phelps Mrs. 7 St. Peter's terrace, Trumpington street
 Philip W. Paton M.C., M.B. 209 Hills rd
 Phillips Charles William M.A. (librarian), Selwyn college & 72 Chesterton road
 Phillips Francis A. 26 Tenison avenue
 Phillips Frank Coles Ph.D., M.A. (lecturer in natural sciences), C 2, New court, Corpus Christi college
 Phillips Frederick Sidney, 294 Milton road
 Phillips John Harry, 176 Chesterton rd
 Phillips Joseph Heathfield, 144 Huntingdon road
 Phillips W. Newton F.S.I. Merton cottage, Queen's road
 Pickthorn Kenneth William Murray M.A. (senior tutor & lecturer in history), A 5, New court, Corpus Christi college & 3 Selwyn gardens
 Pierce Robert Cecil, Chesterton hall, Chesterton road
 Pigg Miss, 3 Bateman street
 Piggott John, 63 Milton road
 Piggott Percy, 24 Chesterton Hall cres
 Piggott Frank, 122 Victoria road
 Piggott Miss, 5 Highworth avenue
 Pigou Arthur Cecil M.A. (University professor of political economy), King's college
 Pilbeam Harry F. 25 Park parade
 Pink Herbert, 34 Highworth avenue
 Pinkerton Percy, 2 Barton road
 Pinkerton Percy, 24 St. Barnabas road
 Piper Robert Jas. 28 Humberstone rd
 Plaistowe Fras. Giffard M.A. (librarian & late fellow of Queens' college & tutor University Correspondence college), 44 Glisson road
 Pleasance Spencer Wm. 4 Warkworth st
 Plowden-Wardlaw Rev. James Tait M.A. (vicar of St. Clement's), 5 Madingley road
 Plowman Mrs. 59 Chesterton road
 Plumb Mrs. E. F. 13 Clarendon st
 Pollard Samuel M.A. (fellow & lecturer in mathematics), Trinity college & 43 St. Barnabas road
 Pollock Rev. Charles Archibald Edmund M.A. O 4, Old court, Corpus Christi college & Harefield, Chaucer road
 Pollock Walter John, 30 Station road
 Pont Thomas Claude, Fern house, Prospect row
 Pont William C. 23 Glisson road
 Pontifex Rev. Roy Mark O.S.B., M.A. (Roman Catholic), Benet house, Brooklands avenue
 Poole Mrs. 3 Newnham terrace, Newnham road
 Pooley Mrs. E. D. Yellow Sands, Bentley road
 Pope Sir William Jackson K.B.E., M.A., F.R.S., D.Sc., LL.D. (professor of chemistry, laboratory, Downing street & fellow of Sidney Sussex college), Holmleigh, West road
 Pope George, 59 Cherryhinton road
 Pope Mrs. 34 Cherryhinton road

- Porteous Philip, 3 Sedley Taylor rd
 Porter Ernest, 34 Jesus lane
 Porter Miss, 69a, Trumpington street
 Portway Donald M.A. (financial tutor & lecturer in engineering), Old lodge, 1 St. Catharine's college & 35 Millington road
 Postgate Mrs. 143 Coleridge road
 Potter Rev. Philip Henry M.A. (vicar of St. Barnabas), St. Barnabas vicarage, St. Barnabas road
 Potter Cyril, 10 Hills avenue
 Potts Frank Armitage M.A. (prælector, lecturer in natural sciences & University lecturer in zoology), L college, Trinity hall
 Potts Fredk. Wm. 67 Chesterton rd
 Potts Leonard James M.A. (fellow, junior bursar, prælector & lecturer in English), B 4, Old court, Queens' college & 2 Sedley Taylor road
 Powney Mrs. Camden house, Park ter
 Powell Rev. Charles Lacy Hulbert M.A. (hon. canon of Ely), 58 Grange road
 Powell William, 142 Huntingdon road
 Powney Reginald, 322 Milton road
 Pratt Joseph Arthur, 58 Jesus lane
 Pratt William Henry, 40 Garden walk
 Preston Miss, 3 Bateman street
 Pretty John William, Newlands, Luard road
 Previtè-Orton Charles William M.A., Litt.D. (librarian), F, 3rd court, St. John's college & 55 Bateman st
 Price Edwin-Jones M.A. 29 Rustat rd
 Priestley Major Raymond Edward M.C., M.A. (first assistant registrar for Research Studies), E 5, Old court, Clare college & Farm corner, Huntingdon road
 Priestley Mrs. 19a, Mill road
 Priestley Raymond, 181 Huntingdon rd
 Prior Miss, 221 Chesterton road
 Prior Oliver H. P., M.A. (fellow St. John's & Drapers professor of French), 8 Scroope terrace, Huntingdon street
 Pritchard Stephen H., M.R.C.S.Eng., L.B.C.P.Lond. 58 St. Andrew's st
 Procter Mrs. 10 Scroope ter. Trumpington street
 Pryor John, 21 Willis road
 Pryor Mrs., J.P. 15 Park terrace
 Pull Mrs. L. S. 53 Warkworth ter
 Pulleyn Miss, 277 Hills road
 Pumphrey Mrs. 61 Storey's way
 Punnett Reginald Crundall M.A., F.R.S. (Balfour professor of Genetics & fellow of Gonville & Caius college), 44 Storey's way
 Pybus Miss H. J. (director of studies & lecturer in history), Newnham college, Sidgwick avenue
 Pye Harold J. 6 Grange road
 Pyle Robert, 189 Coleridge road
 Quiggin Mrs. 6 Grantchester road
 Quiller-Couch Sir Arthur Thomas M.A., D.Litt., F.R.S.L. (King Edward VII. professor of English literature), C college, Jesus college
 Quincey Jas. 18 Chesterton Hall cres
 Quinney Miss, Pontesbright, Hills road, Cherryhinton
 Rackham Harris M.A. (fellow & University lecturer in classics), Christ's college & 9 Park terrace
 Rackham Mrs. C.D., J.P. 9 Park ter
 Rampling James Bacon, 167 Hills rd
 Ramsay Allen Beville M.A. (master of Magdalene college), Magdalene lodge
 Ramsey Arthur Stanley M.A. (president & lecturer in mathematics), Magdalene college & Howfield, Buckingham road
 Ramsey Frank, 4 Mortimer road
 Ranner Rev. Frank M.A. Midsummer house, Midsummer common
 Ransom Arthur John, 96 Barton rd
 Rapson Edward J., M.A. (fellow of St. John's college & University professor of Sanskrit), 8 Mortimer road
 Rastall P. H., M.A., Sc.D. (fellow & University lecturer in mineralogy & petrology), Christ's college
 Ratcliffe John Ashworth M.A. (fellow, dean & lecturer in natural sciences), Sidney Sussex college & 161 Huntingdon road
 Rattenbury Robert Mantle M.A. (fellow & lecturer in classics), L, Nevile's court, Trinity college
 Rattray Rev. Robert F., M.A., Ph.D. (Unitarian), 26 Queen Edith's way
 Raven Rev. Edward Earle M.A. (fellow & dean), E, New court, St. John's college & 24 Station road
 Raven Rev. Edward Earle M.A. (dean of St. John's college), 24 Station road
 Raven Rev. Canon Charles Earle D.D. (fellow & Regius Professor of Divinity), M, Christ's college
 Raves Lt.-Col. Bertram A. 102 Huntingdon road
 Rawlings Mrs. 27 Storey's way
 Rawlings Reginald, 302 Milton road
 Rawlinson Arthur, 90 Coleridge road
 Ray Charles, 47 Glisson road
 Ray Mrs. 133 Chesterton road
 Rayment Edward, 46 Jesus lane
 Rayner Archibald S. 2 Hills road
 Rayner Horace George, 110 Mawson road
 Rayner Mrs. 3 Gonville place
 Raynes Edward, 12 Selwyn gardens
 Raynes Miss, 9 Newnham terrace, Newnham road
 Raynes William Luard M.A. West Point, Adams road
 Reddaway William Fiddian M.A. (director of studies & lecturer in history King's college), 2 Buckingham road
 Redding Frank Edgar, 4 Tennis Court road
 Redgwel C. Henry, 47 Highworth av
 Reed Alfred Henry Herbert, 8 Highworth avenue
 Reed Frederick Richard Cowper M.A., Sc.D. 19 Madingley road
 Reed John Wm. 69 De Freville aven
 Reed Miss Margaret G. P., M.B., B.Ch., M.R.C.P.Lond. 42 Lensfield road
 Reed William C. 105 Coleridge road
 Reeds Mrs. 5 Guest road
 Rees Adolph H. 255 Hills road
 Reeve William, 51 De Freville avenue
 Reid Douglas G., M.A., M.B., Ch.B. 75 Grange road
 Reid James R. 9 Willis road
 Reid Mrs. 42 Grange road
 Rendell William Reginald M.A. (fellow), Trinity hall
 Renton Mrs. Beechcroft, Clarendon rd
 Reynolds Mrs. 149 Gwydir street
 Reynolds Percy George, Meadowcroft, Church street, Chesterton
 Reynolds Thomas, 92 Hills road
 Rhodes Mrs. 55 Barton road
 Rhodes Mrs. Wayside, Luard road
 Rich Edwin Ernest M.A. (lecturer in history), Old lodge, 2a, St. Catharine's college
 Richards Harry, 21 Grange road
 Richardson Miss, 85 Chesterton road
 Richardson Stanley Jn. 312 Milton rd
 Rickard Mrs. A. Chesterton house, Church street, Chesterton
 Riddiough Sidney M.B., B.Ch. 67 Bridge street
 Rideal Eric Keightley M.B.E., M.A., F.R.S. (professor of colloid science), E college, Trinity hall & Thorn-dyke, Huntingdon road
 Rider Charles Wm. 119 Coleridge rd
 Rider Ernest P. Erander, Holbroke rd
 Rider Ernest Thos. 132 Tenison road
 Rider W. E. (principal assistant Fitzwilliam museum), 5 Trumpington street
 Ridgeon C. Elliot, Latham house, Bentley road
 Ridgeon Cyril, 292 Hills road
 Ridgeon Robert, 80 Coleridge road
 Ridgeon William, 102 Coleridge road
 Ridgley Frank, 84 Mawson road
 Rigg Ethelbert, 62 Devonshire road
 Riggs Charles Victor, 114 Cherryhinton road
 Rignall John Wm. 90 Mawson road
 Ripley Arthur Lewis, 2 Maid's causeway
 Roach James Osbert M.A. 77 Barton rd
 Roast William, 15 De Freville av
 Roberts Rev. Arthur Charles M.A. 121 Chesterton road
 Roberts Arthur William Bymer M.A. 38 Fulbrooke road
 Roberts F., M.A., M.D. 7 Scroope terrace & The Gables, Histon
 Roberts Hugh Treharne Ll., M.A. 26 Station road
 Roberts Jn. H., B.A. 61 Newmarket rd
 Roberts John Keith Ph.D. 27 Millington road
 Roberts Mrs. 190 Cherryhinton road
 Roberts Mrs. 48 Storey's way
 Roberts Sydney Castle M.A. 37 Barton road
 Robertson Dennis Holme M.A. (University reader in economics & fellow & lecturer in economics), C, Great court, Trinity college, Trinity street
 Robertson Donald Struan M.A. (fellow & Regius professor of Greek), K, Great court, Trinity college & 56 Bateman street
 Robertson John Northern, 145 Cherryhinton road
 Robertson Miss K. M. Girton college
 Robinson Drummond M.D. 296 Hills road
 Robinson Edwd. 21 St. Barnabas rd
 Robinson Edward Austin Gossage M.A. (lecturer in economics), Sidney Sussex college & 3 Trumpington street
 Robinson Frank M.D. 8 St. Paul's rd
 Robinson Herbert, 12 Hills avenue
 Robinson H. Reucher, 38 Lensfield rd
 Robinson Miss, 86 Milton road
 Robinson Misses V. F. & E. M. 61 Bateman street
 Robinson Mrs. C. 66 Maid's causeway
 Robinson Thomas Bertram, 187 Milton road
 Robson Henry Cumming M.A. (fellow Sidney Sussex college), 10 Park ter
 Robson Misses, 1 Shaftesbury road
 Roderick Henry Buckley O.B.E., T.D., M.A., M.D. (lecturer in surgery to the University), 17 Trumpington street
 Roe Miss, 107 Grantchester meadows, Newnham croft
 Roff Arthur, 13 Chesterton road
 Roff Herbert Downs, 17 Chesterton rd
 Rogers Alfred, 58 Mawson road
 Rogers Edward, 88 Milton road
 Rogers Edward J. 4 Flamsteed road
 Rogers Frederick Ernest Woodham M.C., M.B. 116 Chesterton road
 Rogers John B. Culver, Glebe road
 Rogers Mrs. S. B. 87 Chesterton rd
 Rolfe Sidney Alfred, 265 Hills road
 Rolleston Miss, Fitzwilliam house, Fitzwilliam road
 Rookard George P. 66 Mawson road
 Rooks Reuben, 14 Highworth avenue
 Rootham Cyril Bradley M.A., Mus.D. (fellow, lecturer & organist), E, Second court, St. John's college & 4 Huntingdon road
 Roper Arthur, 57 Chesterton road
 Roper George M.A. 5 Regent street

- Rose G. F., M.A. (principal Cambridge technical school), 162 Huntingdon road
- Rose H. G. 36 Sedley Taylor road
- Rose H. J., M.A. (assistant master), Leys school, Trumpington road
- Rose John Holland Litt.D. (Vere Harmsworth professor of naval history), 4 Millington road
- Rose Mrs. 163 Huntingdon road
- Rose S. A. 1 Lyndewode road
- Rosoman Miss Annie, 29 Tenison av
- Ross E. 17 Panton street
- Bottenburg Henry M.A., M.I.E.E. 5 Adams road
- Roughton Francis John Worsley M.A., Ph.D. (fellow & lecturer in natural sciences), C 5, New court, Trinity college & 35 Millington road
- Rowe Jn. W. F. Huntly, Herschel rd
- Rowe Miss C. 132 Cherryhinton road
- Rowlinson Chas. 173 Cherryhinton rd
- Rowlinson Percy Harold, 67 Jesus la
- Roxburgh John Robert M.A. 9 Madingley road
- Royall Mrs. 73 Tenison road
- Royds Rev. E. A. B., M.A. 18 Glisson road
- Boyston Ernest W. 15 Queen Edith's way
- Royston Richmond, 104 Mawoen road
- Rule John William Edward, 42 Grantchester road
- Rumsey Cecil Frank, Luard lodge, Luard road
- Rumsey Fredk. 41 Hartington grove
- Bunciman James Cochrane Stevenson M.A. (fellow & lecturer in history), I, Nevile's court, Trinity college
- Bunham George, 284 Milton road
- Ruse Frederick C. 30 Lensfield road
- Rushmore Frederick Margetson T.D., M.A., J.P. (master of St. Catharine's college), St. Catharine's lo
- Russell Miss, 49 Glisson road
- Russell Thomas, Holmleigh, Fitzwilliam road
- Buston Miss, 4 Storey's way
- Rutherford Lord O.M., M.A., hon. Sc.D., LL.D., Ph.D., F.R.S. Newnham cottage, Queen's road & 21 Albemarle street W 1 & Athenæum club, London
- Rutt Arthur William, 146 Tenison rd
- Rutt Charles, 24 Montague road
- Rutter Arthur Lionel, 2 Newnham terrace, Newnham road
- Rutter Augustus E. 20 Chesterton Hall crescent
- Rygate David John B.A. 39 Glisson rd
- Bylands Geo. Humphrey Wolfestan M.A. (dean), King's college
- Sabberton Robert Fawcett, 50 Kimberley road
- Sabberton Robert William, 23 Madingley road
- Sainsbury John, Mostyn house, Brooklands avenue
- Saint Mrs. Fairway, Newton road
- Sainty Mrs. A. 21 St. Philip's road
- Sales William, 72 Hartington grove
- Sales William Jas. 5 Humberstone rd
- Salisbury A. E. 5 St. Andrew's road
- Salter Frank Reyner M.A. (fellow, tutor & lecturer in history), Magdalene college & 59 Storey's way
- Salzman Louis Francis M.A., F.S.A. 14 Brookside
- Sampson Mrs. 48 Jesus lane
- Sams Sir Hubert Arthur O.I.E., M.A. (fellow & bursar), Peterhouse & 13 Madingley rd
- Sandbach Francis Henry M.A. (fellow & lecturer in classics), L 3, New court, Trinity college & 54 Grantchester meadows, Newnham croft
- Sandbach W. E., B.A. assistant master), Leys school, Trumpington road
- Sanders Terence Robert Beaumont M.A. (lecturer in engineering), P 1, Old court, Corpus Christi college & 3 Scroope terrace, Trumpington street
- Sanderson Mrs. 69 Chesterton road
- Sanderson William, 1 Highworth aven
- Sandford Miss, 26 Bateman street
- Sandifer Reginald W. 16 Jesus lane
- Sargent Mrs. 5 Bateman street
- Saunders Harold, 34 Fulbrooke road
- Saunders John Tennant M.A. (fellow, tutor & University lecturer in zoology), Christ's college & Hinton lodge, Cavendish avenue
- Saunders Miss, 14 Station road
- Sayer John, 13 Bateman street
- Sayle Miss, 38 Chesterton Hall cres
- Scales Alexander Edwd. 11 Willis rd
- Scales Alfred, 60 De Freville avenue
- Scales Mrs. 70 De Freville avenue
- Scarborough Archibald H. 6 Storey's way
- Scarr Miss, 79 Glisson road
- Scate Mrs. M. E. 6 Flamstead road
- Schilletto Claud, 8 Station road
- Schneider Rev. Gustavus Adolphus M.A. Ballinagore, Cavendish avenue
- Schneider Mrs. 14 Glisson road
- Scholfield A. F., M.A. (University librarian), King's college
- Scott Sir Robert Forsyth M.A., LL.D. (master of St. John's college), St. John's lodge, Bridge st
- Scott Rev. Charles Anderson D.D. 165 Huntingdon road
- Scott Charles, 13 De Freville avenue
- Scott Charles Anderson D.D. 165 Huntingdon road
- Scott David Jas. 38 St. Barnabas rd
- Scott F. B. F., M.A. (tutor), Magdalene college
- Scott Henry Rupert, 1 Mackenzie rd
- Scott Mrs. 9 Selwyn gardens
- Scott Mrs. Duncan, 122 Huntingdon road
- Scott Davidson George M.C., M.B., Ch.B. 224 Hills road
- Scrutton Mrs. 4 Grantchester road
- Scrubby Wm. Thos. 2 Shaftesbury rd
- Searle George F. C., M.A., D.Sc., F.R.S. (University lecturer in experimental physics), 170 Hills road
- Searle Mrs. The White house, Madingley road
- Sears Charles Hy. 55 Hartington gro
- Searson Samuel, 5 De Freville aven
- Selby John George, Coniston, Coniston road
- Sell Mrs. 9 Chesterton Hall crescent
- Sell Mrs. 25 Chesterton Hall crescent
- Sellick Edwin John, 27 Highworth av
- Seltman Chas. T., M.A. 39 Barton rd
- Sennitt Alfred L. 58 St. Barnabas rd
- Sennitt Edward, 191 Coleridge road
- Sennitt Fredk. Westhurst, Milton rd
- Senior Rev. Sam M.A. (head master of St. John's college choristers' school & curate of Holy Sepulchre), 70 Bridge street
- Seward Albert Charles M.A., Sc.D., F.R.S. (master of Downing college & University professor of botany), The Lodge, Downing college
- Sharp Joseph A. 155 Coleridge road
- Sharp Thomas, 152 Cherryhinton rd
- Sharpe Herbert S. 51 Cavendish av
- Sharpe Mrs. 5 Lyndewode road
- Sharpe Mrs. 2 Tenison road
- Sharplin Walter John, Antwerp house, Mill road
- Shaw Harry Frederick, 55 Storey's way
- Shaw Miss, 14 Huntingdon road
- Shedd Mrs. S. 20 Guest road
- Sheehan William, Prospect house, Prospect row
- Sheldrick Josph. Albt. 151 Chesterton rd
- Shelton Lawrence H. 21 Rustat road
- Shepherd Daniel Henry, 282 Cherryhinton road
- Sheppard John Tresidder M.B.E., M.A. (Brereton reader in classics & vice-provost, director of studies & lecturer in classics), King's college
- Sherlock Mrs. The Limes, Mill road
- Shillington-Scales Mrs. 4 Adams rd
- Shore Gerald Frank M.A. (lecturer in economics), King's college
- Shore Lewis Erle O.B.E., M.A., M.D. (junior bursar & director of natural science studies in physiology), B, New court, St. John's college & 8 Madingley road
- Shore Lewis R., M.C., M.B. 22 Barrow road
- Short Ernest C. 44 Maid's causeway
- Shorter James W. 3 Tenison avenue
- Shove Gerald Frank M.A. (Girdlers' lecturer in economics), 12 Grantchester road
- Shuckburgh Lady, Stokeslea, Union road
- Siggers James, 27 Chesterton road
- Sikes Edward Ernest M.A. (president & lecturer in classics), E, New court, St. John's college & The Grove, Newnham
- Silk Benjamin, 111 Chesterton road
- Sills Henry Hebb M.A. (fellow, director of studies & lecturer in classics), King's college
- Simons Richard A. 29 Collier road

- Simpson Rev. Frederick Arthur M.A., hon. C.F. (fellow & lecturer in history), G, Great court, Trinity college
- Simpson Rev. Patrick Carnegie D.D. (professor of Church history), Westminster college & 2 Westminster College bounds, Lady Margaret rd
- Simpson Frederick Gilbert, 60 De Freville avenue
- Simpson James Dundas M.A., M.B., B.Ch. 69 Bridge street
- Simpson Mrs. D. Wymondham house, Brooklands avenue
- Sindall Miss, 4 Wordsworth grove, Newnham
- Sindall Mrs. E. B. Ashton house, Newnham road
- Sinker Algernon Paul M.A. (tutor), D college, Jesus college & 12 Chesterton road
- Skeldon Mrs. 3 Pemberton terrace
- Skinner Rev. Conrad Arthur M.A. (Methodist)(chaplain Leys school), Lanthorn, Latham road
- Skinner Ernest Downs, 12 Trumpington street
- Skinner Wm. Edwd. 25 De Freville av
- Skipper Charles Fredk. 23 Hills av
- Skipper Mrs. 8 Tenison avenue
- Slack Mrs. G. 59 Jesus lane
- Slater Harry, 231 Chesterton road
- Slater Leslie, 19 Storey's way
- Sleeman Cyril Montagu M.A. (fellow & lecturer in natural sciences), K 7, Fellow's buildings, Queens' college & 4 Barrow road
- Smale Richard John, 57 Highworth av
- Smart Alonzo, 33 Mill road
- Smart Charles Joel, 5 St. Paul's road
- Smart Edwin, 36 Rustat road
- Smart Frederick, 26 St. Barnabas rd
- Smart Mrs. A. G. 47 Fulbrooke road
- Smart William Marshall M.A., D.Sc. (chief observer at the observatory), Madingley road
- Smee Miss A. E. 65 Jesus lane
- Smith Rev. Bertram Tom Dean B.D. (fellow, tutor & theological lecturer), Sidney Sussex college
- Smith Rev. T. Hy. 93 Cherryhinton rd
- Smith A. J. Michael M.A., Ph.D. 10 Brookside
- Smith Alfred Frederick, 117 & 119 Chesterton road
- Smith Bryan, 1 Regent terrace
- Smith Cecil Jonas, 8 Flamsteed rd
- Smith Charles Denton, 67 De Freville avenue
- Smith Cyril Ryland, 92 Huntingdon road
- Smith Ernest Cranfield, 32 Chesterton Hall crescent
- Smith Ernest Edward, 11 Humberstone road
- Smith Francis H. 48 Lensfield road
- Smith Frank Braybrook C.M.G., M.A. (bursar), K college, Downing coll
- Smith George Edward, 36 Bateman st
- Smith George Stuart Graham M.A., M.D. (University reader in preventive medicine), Forvie, Hills road, Cherryhinton
- Smith Harold Lindsey M.A. 17 Oxford road
- Smith Harry Geo. 41 Maid's causeway
- Smith Kenneth, 11 Station road
- Smith Leslie, 65 De Freville avenue
- Smith Leslie Earnshaw, 83 Newmarket road
- Smith Miss, 1 Brookside
- Smith Miss (lecturer), Homerton college, Hills road
- Smith Miss A. M. The Lodge, Mill rd
- Smith Miss M. Steele (tutor & registrar of the roll), Newnham college, Sidgwick avenue
- Smith Mrs. Hartford, Newton road
- Smith Mrs. 34 Rustat road
- Smith Mrs. G. A. 174 Chesterton rd
- Smith Mrs. P. 179 Sturton street
- Smith Oswin, 2 Claremont, Hills rd
- Smith R. Hamblin M.A. (Esquire Bedell), 7 Botolph lane
- Smith Robert Parker M.A. 8 Queen Edith's way
- Smith Rodney, Romany Tan, Hinton avenue
- Smith W. S. 100 Glebe road
- Smith William M.A., M.D. 11 Tenison avenue
- Smith William Arthur, 24 Jesus la
- Smith William W. 22 Bateman street
- Smyth Arthur John M.B. 271 Hills rd
- Smyth John, Navan, Luard road
- Smyth Miss, 22 Grantchester road
- Snow C. P., Ph.D. (fellow), M, Christ's college
- Sorley William Ritchie Litt.D., F.B.A. St. Giles', Chesterton lane
- Souper Mrs. 117 Grantchester meadows, Newnham croft
- Souter Mrs. 21 Warkworth street
- Spalding Alexander Augustine J.P. 237 Chesterton road
- Sparrow Charles, 35 Humberstone rd
- Speller Mrs. 9 Collier road
- Spence Robert, 49 De Freville avenue
- Spence William Arthur, 45 Humberstone road
- Spencer Miss, 52 Storey's way
- Spens William C.B.E., M.A., J.P. (master), Master's lodge, Corpus Christi college
- Spittle John Trevor O.B.E., M.A., A.M.I.C.E. (fellow, director of studies in mechanical sciences & tutorial bursar), Pembroke college & 7 Herschel road
- Spooner Edward Tenney Casswell M.A., N 6, Clare college, Memorial building
- Spradbrow E. 4 Lyndewode road
- Squires Montague, 226 Hills road
- Squires Percy J. 52 De Freville aven
- Squires Victor Harold, 73 Milton rd
- Staines D. 16 St. Barnabas road
- Staines Mrs. 86 Mawson road
- Stanford Herbert Claude M.O., M.A. (secretary to University library), 4 Barton road
- Stanley Maj. Sir Charles Wentworth D.L., J.P. Bentley corner, Trumpington road
- Stanley Guy Wentworth, 5 Cranmer road
- Stanley L. F. 26 Lyndewode road
- Stanley Leonard John, 47 Milton rd
- Stanley Miss, 27 Collier road
- Stanley Mrs. 65 Regent street
- Stanley Thomas Frank, 49 Milton rd
- Stanton William R. 253 Hills road
- Starn Arthur Edward, 4 Glisson rd
- Starte George Sidney, 13 Guest rd
- Starte William, 27 Mill road
- Stead Gilbert M.A. (University lecturer in physics as applied to medical radiology), Hollycroft, Cavendish avenue
- Stead Mrs. S. E. 6 Barrow road
- Stearn Arthur Wm. 15 De Freville av
- Stearn Edwd. Wm. 87 De Freville av
- Stearn Frank Edwd. 153 Coleridge rd
- Stearn Wilfred Harry, 16 Willis road
- Stearn William, 69 Jesus lane
- Steel Anthony Bedford M.A. (fellow & University lecturer in history), Christ's college & 12 Cranmer road
- Steen Mrs. Peile, 23 De Freville av
- Steen Stourton William Peile M.A. (fellow & University lecturer in mathematics), Christ's college & 14 Barrow road
- Steers James Alfred M.A. (dean & lecturer in geography), Hobson's building 15, St. Catharine's college
- Stephen Alfred, 239 Chesterton road
- Stephen George, 3 Wordsworth grove, Newnham
- Stephen Miss H. B. (steward), Newnham college, Sidgwick avenue
- Stephenson Mrs. 10 Grantchester rd
- Stevenitt Miss, 4 Park parade
- Stevens Harry Louis, 211 Milton road
- Stevens Henry, 3 Willis road
- Stevens John Herbert, Brookview, Brookside
- Stevens Miss, 17 Willis road
- Stevens Mrs. 69 Panton street
- Stevens William H. 5 Mortimer road
- Stevenson Claude Maberly M.D. 90 Chesterton road
- Stevenson Ernest Harold, 259 Chesterton road
- Stevenson Joseph W. 20 Highworth av
- Stevenson Peter Arth. 101 Milton rd
- Stevenson Samuel J. 109 Glebe road
- Stewart Rev. Hugh Fraser D.D. (fellow & dean of chapel & University reader in French), B, Great court, Trinity college & Girton gate, Huntingdon road
- Stirland J., M.A. (assistant master), Leys school, Trumpington road
- Stirland John M.A. The Red house, Bentley road
- Stockbridge Mrs. 78 St. Barnabas rd
- Stockbridge Wltr. 144 Chesterton rd
- Stockdale D., M.A., Ph.D. 25 Hills av
- Stockdale M. S. 1 Fitzwilliam road
- Stocken Miss J. C. 2 Lyndewode rd
- Stockings D. C. 222 Hills road
- Stokes Mrs. 58 Lensfield road
- Stokes Sidney H. 7 Tenison avenue
- Stone Miss D. A. 49 Chesterton road
- Stonebanks Charles Edward Thomas, 157 Coleridge road
- Storey Mrs. G. 91 Chesterton road

- Storr Mrs. Perse School ho. Glebe rd
 Stout Joseph, 36 St. Barnabas road
 Strachan Rev. Robert Harvey M.A., D.D. (professor of New Testament literature), Westminster college & 1 Westminster College bounds, Lady Margaret road
 Strachey Miss J. P. (principal), Newnham college, Sidgwick av
 Strangeways Mrs. 4 Hills avenue
 Stranks A. 4 Highworth avenue
 Stratton Lt.-Col. Frederick John Marrian D.S.O., O.B.E., T.D., M.A., D.L. (professor of astrophysics & director of Solar Physics observatory), Gonville & Caius college
 Strickland Thomas A. G., M.A. 2 Benet place, Lensfield road
 Stringer Philip A. S. Beaufort house, Storey's way
 Strong Mrs. A. M. 99 Milton road
 Struggles Joseph Clarke, 72 Jesus la
 Stuart Morley, 79 Barton road
 Stubbens William Rowell, 47 Chesterton road
 Stubbings Walter, 1 North terrace
 Sturge Miss, 183 Huntingdon road
 Sturton D. 40 Highworth avenue
 Sturton Josph. Colin, 5 St. Barnabas rd
 Stutley H. J., Ingleside, Pike's walk, King street
 Suckling Alfred Coe, 51 Cherryhinton road
 Summerfield Misses, 41 Warkworth st
 Summerlin William, 28 Park side
 Suttle Begnd. Wm. 20 Victoria av
 Sutton Miss (lecturer), Homerton college, Hills road
 Sutton Mrs. 70 Mawson road
 Suzuki Tsukusea M.D. 34 Chesterton Hall crescent
 Swain Charles, 78 Chesterton road
 Swain Miss L. M. (lecturer in mathematics & director of studies), Newnham college, Sidgwick avenue
 Swann Rev. Alderney M.A. 19 Brookside
 Swann Alfred W. 12 Bustat road
 Swann Harry Chrstr. Newmarket rd
 Swann Mrs. 41 Barton road
 Swann Robert Harvey, 107 Cherryhinton road
 Symonds John, 41 St. Barnabas' road
 Symonds John Fish, 54 Lensfield rd
 Tabraham Wm. John, 272 Milton rd
 Tabrum Ashley O.B.E., LL.M. 13 Harvey road
 Talbot Frederick George, St. Rhadegund house, New square
 Talbot William P. 34 Bateman street
 Tallyn J. 50 St. Barnabas road
 Tampoe A. McG. C. 11 Harvey road
 Tams William, 19 Humberstone road
 Tarrant Gerald Ph.D., M.A. 168 Chesterton road
 Tate Louis John Victor, 29 Tenison rd
 Tavener Alfred Edward, 153 Huntingdon road
 Taverner Herbert, 1 Victoria park
 Taylor Capt. E. A. 178 Cherryhinton road
 Taylor Albert, 34 Panton street
 Taylor Archibald C., M.A. 269 Hills rd
 Taylor Charles Henry Shinglewood M.D., B.Ch. Meadowcroft, Trumpington road
 Taylor Geo. 30 Chesterton Hall cres
 Taylor George Lees M.D., Ph.D. 145 Huntingdon road
 Taylor Harold, 26 Highworth avenue
 Taylor Miss, 174 Huntingdon road
 Taylor Miss E. A. 72 Storey's way
 Taylor Miss Marjory Perrers, 10 Newnham terrace
 Taylor Mrs. 45 George street
 Taylor Walter Edward, 26 Chesterton Hall crescent
 Teasdale G. W. 280 Hills road
 Tebbs Mrs. 18 Emmanuel road
 Tebbutt Lt.-Col. Louis T.D., D.L., J.P. 7 Gresham road
 Tebbutt Miss, 5 Tenison avenue
 Telfer Rev. William M.C., M.A., B.D. (dean, assistant tutor & praelector), E 3, Old court, Clare college
 Temperley Major Harold William V., O.B.E., M.A., Litt.D., F.R.Hist.S. (fellow & professor of modern history), Peterhouse & 34 Lensfield rd
 Templeman Frank, 6 Hills road
 Tennant Rev. Frederick Robert D.D., B.Sc. (fellow & lecturer in theology), N, New court, Trinity college & The Knott, Lady Margaret road
 Thacker Mrs. 47 Cavendish avenue
 Thatcher Noel O.B.E., M.A., LL.B. 243 Chesterton road
 Thatcher William Sutherland M.O., M.A. (censor of Fitzwilliam house), 6 St. Paul's road
 Thirkill Henry M.O., M.A. (president, tutor & lecturer in physics & chemistry), F 5, Old court, Clare college
 Thoday Mrs. 156 Huntingdon road
 Thomas Hugh Hamshaw M.B.E., Sc.D., F.L.S., F.G.S. (University lecturer & steward of Downing college), Downing college & 3 Millington road
 Thomas Miss, 8 Huntingdon road
 Thomas William, 169 Hills road
 Thompson Miss E. 3 Fitzwilliam rd
 Thompson Mrs. 27 Panton street
 Thompson Mrs. 65 Panton street
 Thompson Sidney Frederick, Denmore lodge, Brunswick gardens
 Thompson Stephen, 17 Mill road
 Thompson William Frederick, Brunswick lodge, Brunswick gardens
 Thomson Sir Joseph John O.M., M.A., hon. Sc.D., F.R.S. (master of Trinity college & professor of physics), The Lodge, Trinity coll
 Thomson William M.B., B.Ch. Glas. 41 Tenison road
 Thorby John, 117 Coleridge road
 Thornton George Peter, 346 Cherryhinton road
 Thorpe W. H., Ph.D. (tutor), 7 Chapel court, Jesus college
 Thring Leonard G. P. 8 Park terrace
 Throssell Miss, 19 Clarendon street
 Thrussell Harry, 98 Chesterton road
 Thurley Arthur, 12 Warkworth street
 Thurston Leslie, 97 Chesterton road
 Thurston Mrs. 65 Chesterton road
 Thynne Capt. Hugh G. Elrancho, Newton road
 Tickell Lt.-Col. Eustace F., M.C., R.E. 20 St. Barnabas road
 Tilley Arthur Augustus M.A. King's college & 2 Selwyn gardens
 Tilley C. E., Ph.D. (professor of mineralogy & petrology), 5 Harvey road
 Tillyard Eustace O.B.E., M.A. Mer-ton house, Queen's road
 Tillyard Mrs., Fordfield, Brooklands avenue
 Tipper George H. 97 Glebe road
 Titmous Percy, 39 Hartington grove
 Titterington Mrs. 14 Lyndewode rd
 Tolliday Percy Edwin, 59 Barton rd
 Tomlin Fredk. Sydney, 39 Tenison rd
 Tomlin Mrs. 18 Guest road
 Townsend Alfred, 26 Cherryhinton rd
 Townsend John, 146 Huntingdon rd
 Townsend Wm. Hy. 134 Tenison rd
 Townshend Mrs. 154 Tenison road
 Toy T. Sherratt, 48 Eden street
 Toynbee Miss J. (lecturer in classics & director of studies), Newnham college, Sidgwick avenue
 Trallen Stephen, 79 De Freville aven
 Traves F. E. A., M.A. 252 Hills road
 Traylen James, 191 Chesterton road
 Tredgett Harry, 15 Glisson road
 Trevelyan George M., M.A., LL.D. (Regius professor of modern history), 23 West road
 Trevor Mrs. 188 Huntingdon road
 Tricker Henry, 101 Cherryhinton rd
 Trinder Robert John, 21 Rock road
 Tuck George Rowland, 39 Humberstone road
 Tuck Harry, 44 De Freville avenue
 Tuffield Arthur, 35 Maid's causeway
 Tunnicliffe Hubert Erlin M.A. (fellow, tutor & lecturer & director of studies in natural sciences), Gonville & Caius college & 9 Barrow rd
 Tupling Frank A. 23 Park side
 Tupling Fred, 5 Collier road
 Turnbull Valentine Mounsey, 46 St. Barnabas road
 Turner Brig.-Gen. Percy Alexander C.M.G. 66 Storey's way
 Turner Rev. John Ellis M.A. Hazelmere, Cavendish avenue
 Turner Charles W. 38 Park side
 Turner F. McD. C., M.A., M.C., D.F.O. (fellow & pepsian librarian), Magdalene college
 Turner Hubert Edwd. 89 De Freville av
 Turner James William Cecil M.C., M.A. (bursar & lecturer in law), I college, Trinity hall & Girton corner, Huntingdon road
 Turner Jn. Wm. 11 Chesterton Hall cres
 Turner Laurence Beddome M.A. (director of studies & lecturer in mechanical science), King's college & 47 Bateman street

- Turner Miss, 37 Park side
 Turner Miss, 13 Storey's way
 Turner Miss, 3 Westminster College bounds, Lady Margaret road
 Turner Mrs. 13 Brunswick walk
 Turner Mrs. 76 Hartington grove
 Turner Mrs. 82 St. Barnabas road
 Turner Mrs. George, 63 Bateman st
 Turner Walter, 88 Chesterton road
 Turton Thomas F. 157 Hills road
 Tweed Evelyn, 48 Mawson road
 Twinn Arthur, 25 Humberstone road
 Tyler Jack, 7 Montague road
 Utteridge Charles J. 3 Queen Edith's way
 Valentine A. H., B.Sc. 2 Clare road
 Valentine-Richards Rev. Alfred Valentine M.A. (fellow), G college, Christ's college
 Van Grutten Winchcombe N., M.A. 2 Park terrace
 Vaughan Miss, 23 Storey's way
 Vawser Arthur, 171 Hills road
 Vawser Arthur, 41 Milton road
 Vellacott Mrs. H. D. 18 St. Barnabas' road
 Vellacott Paul Cairn D.S.O., M.A., F.R.Hist.S. (tutor & historical lecturer), Peterhouse, Trumpington st
 Venn John Archibald M.A., Litt.D. (president & Gilbey lecturer in agriculture), President's lodge, Queens' college
 Vernon-Jones Vernon Stanley M.A. (fellow, senior tutor, prælector & lecturer), Magdalene college & 70 Storey's way
 Verrinder Miss G. The Nook, Luard rd
 Verrinder Ralph, Tree Tops, Luard rd
 Vickers Miss, 4 Newnham terrace, Newnham road
 Villacott Paul C., M.A., D.S.O. 14 Park terrace
 Vincent Alder Odell, Oakthorpe, 54 Owlstone road, Newnham croft
 Vinsen William Charles, 1 Chesterton Hall crescent
 Vinter Ernest M.A. Faraway, 17 Latham road
 Vulliamy Edward M.A. 6 Millington rd
 Waddams Rev. Christopher Douglas M.A. (chaplain & lecturer in mathematics), B 1 college, St. Catharine's college
 Waddington Conrad H. 27 Bateman st
 Waddington Mrs. 192 Chesterton rd
 Wade Rev. Eustace Holland M.A. (chaplain), Downing college, Regent street
 Wade Emlyn Capel Stewart M.A., LL.M. (fellow, tutor & lecturer in law), Gonville & Caius college
 Wadham Samuel M. 17 Chesterton Hall crescent
 Wadsworth Mrs. 3 Montague road
 Wadsworth Rt. J. 23 Newmarket rd
 Wain George, 3 Collier road
 Waite Mrs. 37 Chesterton road
 Waits Percy Ellis, 31 Rustat road
 Wakefield Archbld. 51 Chesterton rd
 Wakefield William J. 340 Cherryhinton road
 Waldoek John H. 44 Garden walk
 Waldoek Mrs. 18 Chesterton road
 Walford Alfred Stuart Howard M.A., M.B., B.Ch. Springfield, Sidgwick avenue
 Walker Rev. Lewis M.A. (vicar of Impington), 154 Chesterton road
 Walker Rev. Thomas Alfred M.A., LL.D., B.Litt., F.S.A., F.R.Hist.S. (fellow of Peterhouse), 1 Salisbury villas, Station road
 Walker Clement Willoughby, 67 Milton road
 Walker Frederick Joseph, 32 Highworth avenue
 Walker Harold, 236 Milton road
 Walker Miss, Dildawn, Long road
 Walker Mrs. 11 Guest road
 Walker Mrs. Arthur, 59 Glisson road
 Walker William Willis M.A. 10 Queen Anne terrace
 Wallace John Cameron M.C., M.A. (director of mechanical science), C college, Emmanuel college & Fearnoch, Latham road
 Walling William Jas. 20 Owlstone rd
 Wallington Maj. Hy. 234 Milton rd
 Wallis Lewis Wm. 7 Warkworth st
 Wallis Mrs. Lewis William, 7 Warkworth street
 Wallis Mrs. 5 Belvoir terrace, Trumpington road
 Wallis Percy Valentine, Ranmore, Cavendish avenue
 Wallis Samuel Banks, 12 St. Barnabas road
 Wallis Victor B. 6 St. Barnabas road
 Wallis Walter Richd. 7 Highworth av
 Wansbrough-Jones Owen Haddon M.A., Ph.D. (assistant tutor), Trinity Hall
 Warbony Mrs. 67 Cherryhinton road
 Warboys Albert Edwd. 218 Hills rd
 Warburton C., M.A. Christ's college
 Warburton J. L. 19 St. Barnabas rd
 Ward Rev. Joseph Timmis M.A. (fellow), M, Second court, St. John's college
 Ward Henry D. 12 Willis road
 Ward Leopold, 58 Huntingdon road
 Ward Miss C. B. 18 Brookside
 Ward Mrs. 53 Jesus lane
 Ward Mrs. E. 88 Mawson road
 Wardale George, 99 Chesterton road
 Wardale Mrs. 9 Storey's way
 Waring Rev. Cuthbert L., M.A. (Roman Catholic) (master), St. Edmund's house, Mount Pleasant
 Waring Miss L. F. 12 Queen Edith's way
 Warland Mrs. 6 Guest road
 Warman Henry, 122 Chesterton road
 Warrington Christopher, 15 Chesterton Hall crescent
 Warrington Mrs. L. A. 39 Park side
 Warwick George, 60 Glisson road
 Watchorn Miss, Cartresle, Luard rd
 Waterhouse Miss (vice-principal), Homerton college, Hills road
 Waters Frank, 13 Milton road
 Watkins Allan, 12 Queen Ann ter
 Watson Hugh M.A. Hills cross, Hills road, Cherryhinton
 Watson Miss, Croft lo. 17 Barton rd
 Watson Miss, Edwinstowe, Chaucer road
 Watson Mrs. 55 Cherryhinton road
 Watson William, 59 Devonshire road
 Watt Alex. Stuart, 36 Montague rd
 Watts Arthur, 207a, Milton road
 Watts Donald Owen, 54 St. Barnabas road
 Watts Francis William, 31 Mill road
 Watts G. H. 27 Lyndewode road
 Weatherhead Albt. Shelton, 11 Mill rd
 Webb Charles Carew M.B. 8 Millington road
 Webb Frederick Edward Apthorpe O.B.E., M.A. Grafton house, Maid's causeway
 Webb Frederick Geo. 4 Malcolm st
 Webb George Wm. 46 Highworth av
 Webb Herbert Charles M.A., LL.B. 2 Grange road
 Webb Miss, 14 Brunswick walk
 Webb Miss, 78 Milton road
 Webb Mrs. 200 Chesterton road
 Webb Mrs. 48 Maid's causeway
 Webb Robert Rumsey M.A. (fellow), I, New court, St. John's college & 11 Clare street
 Webb W. Varney, Castle hill
 Webber Mrs. Newnham house, Newnham road
 Webster Mrs. 94 Milton road
 Webster Mrs. 20 Station road
 Webster Mrs. S. 10 Emmanuel road
 Weekes Paym. Rear-Admiral V. H. T., C.B., C.M.G. (ret.), Overbrook, 1 Adams road
 Weekes Rev. George Arthur M.A. (master), Master's lodge, Sidney Sussex college
 Wehrle J. 12 Panton street
 Welbourne Edward M.C., M.A. (tutor, prælector & lecturer in history), B college, Emmanuel college
 Welcher Richard, 24 Park parade
 Welchman William Gordon M.A. (prælector & lecturer in mathematics), Sidney Sussex college
 Welford Ernest Hugh, 17 Tenison av
 Weller Alfred E. 137 Coleridge road
 Weller Ernest Powell M.A. (bursar), The Bursary, Gonville & Caius college, Trinity st. & 22 Storey's way
 Wellman Gordon Menzies, 70 Hartington grove
 Wells Charles Redgrave, Warkworth lodge, Warkworth terrace
 Welsford Miss E. E. H. (director of studies & lecturer in English), Newnham college, Sidgwick av
 West Alfred Ernest, 92 East road
 Westley Mrs. 62 Maid's causeway
 Weston William Hy. M.D. 8 Hills rd

The Laundry that tries to please you —

Phone: CAMBRIDGE 1551

THE LEYS LAUNDRY, CAMBRIDGE

- Whalley-Tooker H. C., LL.M. (senior tutor), Downing college, Regent st
 Whatford Mrs. 6 Tenison avenue
 Whatling Frederick William, 199 Chesterton road
 Whayman Rev. Albert William (Baptist), 54 Maid's causeway
 Wheatley Percy, 290 Milton road
 Wheldale Mrs. 1 Clare road
 Whibley Leonard M.A. (fellow), N, New court, Pembroke college
 Whibley Mrs. 17 Leys road
 White Aubrey Harrison M.B., B.S. Lond. 25 Mill road
 White Francis Purver M.A. (lecturer in mathematics & prælector), M, Second court, St. John's college
 White Frank, 27 Barton road
 White Horace, 7 Brookside
 White James, 24 Victoria street
 White Mrs. 143 Chesterton road
 Whitehead Mrs. 15 Tenison avenue
 Whitehead Richard Bertram M.A. 30 Millington road
 Whitehead William Henry, 219 Chesterton road
 Whitehouse Misses, 19 Rinstat road
 Whitehouse William Hy. 165 Hills rd
 Whitney Rev. James Ponnder D.D. (Dixie professor of ecclesiastical history), C college, Emmanuel college & 6 St. Peter's terrace, Trumpington street
 Whittaker John Macnaughton M.A. (fellow & lecturer in mathematics), Pembroke college, Trumpington street
 Whittle C. Howard M.A., M.D., M.R.C.P. 13 Brookside
 Whitworth Ernest, White Gates, Queen Edith's way
 Whitworth Miss, 2 Leys road
 Whybro Henry, 3 Richmond road
 Wicks Fred Thos. 46 Cherryhinton rd
 Widdas George, 77 Chesterton road
 Widdicombe James Henry M.A. East lodge, Downing college, Regent st
 Wight Stewart A. 278 Hills road
 Wightman Richard Augustus, 24 Queen Edith's way
 Wild A. H. 7 Rathmore road
 Wild Mrs. 5 Leys road
 Wilder Mrs. 53 St. Barnabas road
 Wilkins Charles Thos. 14 Willis rd
 Wilkins Mrs. L. 4 Maid's causeway
 Wilkinson Rev. Charles G., M.A. 1 Benet place, Lensfield road
 Wilkinson Charles H. Langdale, Brooklands avenue
 Wilkinson John, 224 Milton road
 Wilkinson Mrs. 9 Tenison avenue
 Wilkinson Walter Hugh John B.A., C.S.I., C.I.E. Pied-a-Terre, Bentley road
 Wills Samuel, 17 De Freville av
 Willers Benj. J. 30 Maid's causeway
 Willey Basil, 282 Hills road
 Williams Rev. Arthur Lukyn D.D. (hon. canon of Ely), 99 Grantchester meadows, Newnham croft
 Williams Rev. Ronald R., M.A. (chaplain), Ridley hall, Sidgwick avenue
 Williams Arthur, 53 Highworth av
 Williams Francis, 44 St. Barnabas rd
 Williams Miss, 32 Pantou street
 Williams R. 22 Tenison avenue
 Williams Walter Nalder M.A., LL.D. (fellow & general secretary Cambridge local examinations), Tower, Selwyn college & 67 Barton road
 Williamson Rev. H. Ross M.A. 11A, St. Barnabas road
 Williamson Francis William, 37 Maid's causeway
 Williamson R. S., M.A. (lecturer), Cambridge University Training College for Schoolmasters, Warkworth house, Warkworth terrace & Stanmore, Luard road
 Williamson Raymond M.A., B.Sc., M.D. 13 Brookside
 Willington Edward Champernowne M.A. The Croft, 3 Barton road
 Willis Leslie G. Montello house, Holbroke road
 Willmott Percy, 62 St. Barnabas rd
 Willows Mrs. 1 Fulbrooke road, Grantchester road
 Wills Amos, 2 Regent terrace, Parker's piece
 Wills Whitney, 216 Hills road
 Wilmore Clarence, 34 Humberstone rd
 Wilson Capt. Roy M.C. End house, Lady Margaret road
 Wilson Charles Thomson Rees M.A., F.R.S., hon. LL.D. (Jacksonian professor of natural philosophy, Cavendish laboratory, Free School lane & fellow of Sidney Sussex college), 56 Storey's way
 Wilson Frederick, 99 Cherryhinton rd
 Wilson Godfrey Harold Alfred O.B.E., M.A., M.P. (master), The Lodge, Clare college
 Wilson James Thomas M.D., F.R.S. (professor of anatomy & fellow of St. John's college), D, Third court & 31 Grange road
 Wilson Mrs. 11 Brunswick walk
 Wilson Mrs. A. S. Normandy cottage, Cavendish avenue
 Wilson Mrs. Jane, 66 Cavendish av
 Wilson Rd. Stanley, 396 Milton road
 Wilson Sydney O. 6 Cluremont, Hills road
 Windsor Lieut.-Col. Frank N., I.M.S. Ivy lodge, Cavendish avenue
 Windsor Wm. Chas. 4 Humberstone rd
 Winsfield Percy Henry LL.D., B.A., J.P. (Rouse Ball professor of English law & fellow of St. John's college), F, Second court & 13 Cranmer road
 Wing Herbt. Thos. 134 Huntingdon rd
 Wing William Jas. 10 Storey's way
 Winship Alfred James, 93 Barton rd
 Winship Joseph, 9a, De Freville av
 Winstanley Denys Arthur M.A. (fellow), M, New court, Trinity college
 Winter Harry, 4 Norwich street
 Winterton Frank E. 22 Lensfield rd
 Winton Frank Robert M.A., M.D. 1 Drosier road
 Winton-Smith Frederick, 285 Hills rd
 Wisley Mrs. 22 Highworth avenue
 Wishart John M.A., D.Sc., F.R.S.E. (University reader in statistics, School of Agriculture), Astruen, Storey's way
 Wisner Ralph Ernest, 60 Jesus lane
 Wiskeman E. 59 Bateman street
 Withers Sir John James O.B.E., M.A., hon. LL.D., M.P. (fellow), B 6 college, St. Catharine's college
 Witt Robert, 24 Park side
 Wolf Charles George Lewis B.A., M.D. The Pytell, Newnham walk
 Wollaston Mrs. 3 West road
 Wolstencroft Rev. James Samuel (Congregatnl.), 108 Huntingdon rd
 Womersley William D., M.A., B.Sc. (University lecturer of engineering), 172 Huntingdon road
 Wood Col. William Albert M.A., C.B.E. 21 Leys road
 Wood Rev. Charles Travers M.A., B.D. (dean, fellow, lecturer in Hebrew & divinity), G 5, Walnut Tree court, Queens' college & 9 Brookside
 Wood Alexander M.A. (tutor & lecturer in natural sciences of Emmanuel college & honorary bursar of Westminster college), D college, Emmanuel college & 15 St. Barnabas road
 Wood Augustus, 37 De Freville av
 Wood John A. H., D.S.C., M.C. 49 Grange road
 Wood Miss, 128 Huntingdon road
 Wood Miss Mary Hay M.A., Litt.D. (principal), Cambridge Training College for Women (post graduate), Wollaston road
 Wood Mrs. 76 Chesterton road
 Wood Mrs. 23 Millington road
 Wood Philip Worsley M.A. (senior tutor, librarian & lecturer in mathematics), A 3 college, Emmanuel college & 1 St. Paul's road
 Woodhead Lady, 54 Glisson road
 Woodhouse Miss, Girton college
 Woodman Herbert E., Ph.D., D.Sc. 12 Barrow road
 Woods Mrs. Helen Sarah, 18 Warkworth street
 Woods R. Salisbury M.A., M.D. 60 St. Andrew's street
 Woodward Frank Harrison M.A. (assistant bursar & lecturer in mathematics), Selwyn college
 Wool Arthur Harold, 2 De Freville av
 Woolnough Rev. Frank M.A. (chaplain), Christ's college
 Woolston Stanley, 27 Clarendon st
 Wootten George Albert, 11 Hills road
 Wootten Mrs. 17 Lyndevode road
 Wootton Hubert Arthur M.A. (head master Perse school), 185 Huntingdon road
 Wordie James Mann M.A. (tutor St. John's college), E New court & 63 Grange road
 Wormwell Thos. Wilson, 19 Chesterton Hall crescent
 Woseneroft William, 139 Gwydir st
 Wrigglesworth Mrs. L.M. 113 Chesterton road
 Wright Alfd. Godfrey, 63 Barton rd
 Wright Arthur LL.M. 51 Glisson rd
 Wright Arthur E. 22 Guest road
 Wright Charles M.A. 54 Storey's way
 Wright Guy Jefferys Hornsby D.S.O., T.D., M.A. (secretary & assistant bursar Emmanuel college), A 3, Emmanuel college & 55 St. Andrew's street
 Wright John Aldren M.A., M.D. 171 Huntingdon road
 Wright Leslie Rowland, 15 Mill road
 Wright Miss, Brooklands villa, Brooklands avenue
 Wright Mrs. 8 Humberstone road
 Wright Mrs. 159 Huntingdon road
 Wyatt Rev. Joseph Light M.A. 5 Gresham road
 Wyatt Alfred J., M.A. 6 Queen Anno terrace

Messrs. J. CARTER JONAS AND SONS
AUCTIONEERS, LAND AGENTS and SURVEYORS

Sun Fire and Life Offices, 27 and 28 MARKET HILL, CAMBRIDGE (Telephone : 135 Cambridge). 11 KING EDWARD STREET, OXFORD. 8 SUFFOLK STREET, PALL MALL EAST, LONDON, S.W.1

Wyatt Travers Cary M.A. (tutor, steward & University lecturer in engineering), Christ's college & Fen house, Chaucer road Wyatt William Angel, 232 Milton rd Wynn Rev. Harold Edward M.A. (dean), Pembroke college, Trumpington street	Young George Edmund, 15 Leys rd Young Jonathan Pauley, 17 Humberstone road Young Miss, 110 Huntingdon road Young Phillip Henry J.P. 87 Tenison road	Youngman Harold Rowell M.D. 61 Chesterton road Yule George Udney C.B.E., M.A., F.R.S. (University lecturer in statistics), E New court, St. John's college Ziegler Charles Hugo M.A. Sundown, Queen Edith's way
----------------------------------------------------------------------------------------------------------------------------------------------------------------------------------------------------------------------------------------------	--------------------------------------------------------------------------------------------------------------------------------------------------------------	-----------------------------------------------------------------------------------------------------------------------------------------------------------------------------------------------------------------------

CAMBRIDGE COMMERCIAL DIRECTORY

Early closing day, Thursday.

Abbey Road Building Society, 90 Regent st
 Adams Frank, cycle dlr. 55 Burleigh st
 Adams Mary Ann (Miss), shopkeeper, 146 Victoria road
 Adamsons' Ltd. tailors, 23 & 24 Trinity st. T N 1502
 Addenbrooke's Hospital (Miss G. Moggach, matron; W. H. Head F.C.I.S. sec.-supt.; for complete list of medical staff, see Official section), Trumpington st
 Addenbrooke's Hospital Maintenance Fund (E. J. Papworth & Maj. H. Wallington, joint organisers), Addenbrooke's hospital, Trumpington street (T N 2422) & 50 Sidney street. T N 2902
 Addison Wm. upholsterer, 20a, Trumpington st
 Adkins Clement, butcher, 77 Norwich street
 Adkins Wm. Jas. butcher, 64 Hills rd. T N 305
 Aggers Fishing Tackle Depot, 105 King st
 Alderton & Co. hairdrrsrs. 1 Wheeler st
 Aldiss H. R. & Son, tailors, 4 Rose cres. T N 460
 Aldridge & Co. electrl. engnrs. 15 Alexandra st. T N 2886
 Alexander Albt. Geo. Rickards, solctr. & commissioner for oaths (firm, Squires & Co.), 11 Peas hill. T N 241
 All Saints' Varsity Toilet Club (H. Gould, mngr.), 1 All Saints' passage
 Allan, Charlesworth & Co. chartrd. acctnts. 28 Sidney st. T N 1149
 Allebone Stanley, greengrocer, 32 Norfolk street
 Allebone Wm. bldr. 85 Norfolk st
 Allen & Welcher, oil & colour mers. 39 King st. T N 2816
 Allen Bert, newsagt. 109 Milton rd
 Allen Hy. G. boot repr. 50 Adam & Eve row
 Allen Jas. carman, 5 Saxon st
 Allen Rupert Wm. sign writer, 103 Hawthorn way
Allin P. H. & Sons, electrical & hot water engineers, electro-platers & plumbers, 12, 15 & 15a, Bridge street & 46 Sidney street. T A "Allin & Sons, Cambridge;" T N 666
 Alma Mater Toilet Saloon (A. J. & J. E. Read), hairdressers, 35 Trinity st
 Almond A. G. Ltd. tailors, 11 Sidney st. T N 300
 Alpha Box Works, box mfrs. Britannia pl. East rd
 Ambrose S. & Sons, haulage contrctrs. 7 Romsey rd. (T N 1329) & (yard) Vinery rd
 Ambrose Harry, Pantan Brewery Tap P.H. 43 Pantan st
 Ambrose Harry Edmund, builder, 23 Gwydir st. T N 436
 Ambrose Walter George, hair dresser, 35 Victoria road
 Amey Gladys E. (Miss), milliner, 226 Mill rd
 Amies Edwd. Wm. J.P. tailor, see Ryder & Amies
 Anatomy School (Professor J. T. Wilson M.B., O.M.), Corn Exchange st
 Anderson Chas. M. furniture dlr. 116 Fitzroy st
 Anderson Elizabeth (Miss), dress maker, 54 South street
 Anderson Geo. Miller, motor garage, 183a, East rd. T N 2198
 Anderson Mary (Mrs.), shopkpr. 262 Mill rd
 Anderton Herbt. Campion, officer of customs & excise, 24 Bateman st
 Andrews Alfd. weaver, 264 Mill rd
 Andrews Frederick, boot repairer, 9 Hale street

Anglo-American Oil Co. Ltd. petroleum imptrs. Homerton st.; L. M. & S. goods depot, Brooklands av. (T N 1115) & L. & N. E. R. goods yard, Station rd
 Animal Nutrition (Institute for Research in) (Fras. Hugh Adam Marshall C.B.E., Sc.D., F.R.S. director; Professor Sir F. G. Hopkins D.Sc., F.R.C.P., F.R.S. consultant), School of Agriculture, Downing st. T N 1885
 Anthony (Cambridge) Ltd. potato mers. 74 Hills rd. T A "Anthony;" T N 2390
 Apthorpe Dora (Miss), photographer, 280 Cherryhinton rd
 A.R.C. Knitting Co. Ltd. knitted outer wear mfrs. Abbey walk. T N 1249
 Archer Fredk. Wm. cycle manuf. 102 Cherryhinton rd
 Archer Wm. Taylor M.P.S. chemist, 89 Cherryhinton rd
 Area Division Toc H (Ronald Wraith, sec.), 7 Hills rd
 Arliss Jn. (Wm. H. Ankin), printer, 5, 6 & 7 Vicar's bldgs. St. Tibb's row. T A "Arliss, Printer;" T N 847
 Armitage May A. C. (Miss), confctnr. 105 Mill rd
 Armstrong H. (Miss), confctnr. see Geoffrey & Armstrong
 Arnold Brothers, cowkeepers, 8 Abbey street
 Arnold J. P. & Sons, dairy, 52 Victoria rd. T N 2290
 Arnold P. & Sons, farmers, Grange farm, Adams rd. T N 2388
 Arnold Doris (Miss), ladies' hairdrrsr. 66 Chesterton rd. T N 2156
 Artificers' Guild & Cambridge Weavers (Miss F. Eley), 7 & 8 King's par
 Asbury W. L. ladies' hairdrrsr. 41 Petty Cury. T N 1379. **See Advt. Index**
 Ashby B. cabnt. mkr. Russell st. T N 911
 Asher Arth. Jas. beer retr. 18 East rd
 Askham Chas. & Son, greengros. 8 Lensfield rd
 Askham Wm. fishmng. 93 King st
 Asplen Julia Eliz. (Miss), confctnr. 21 Silver st
 Atco Motor Mower Service Depot (Charles H. Pugh Ltd.), lawn mower mfrs. Hills rd. T N 227
 Atkin Annie M. (Miss), dressma. 392 Mill rd
 Atkinson & Long, archtcts. 4 Trumpington st. T N 1025
Atlas Assurance Co. Ltd. (A. L. Rutter, district agent), 63 Sidney street (T N 148) & (H. S. Sheldon, resident inspector), 26a, Petty Cury. T N 2531
Austin & Co. (incorporating James Owen), coal & coke merchants, 27 Sidney street (T N 3404, 2 lines); L. & N. E. Railway, Station road & L. M. & S. Railway, coal depot, Brooklands avenue. Telegrams, "Carbon, Cambridge"
 Austin Arth. piano tuner, 9 Grafton st
 Avery W. & T. weighing machine mkr. 126-128 Tenison rd. T N 872
 Axam Thomas, insurance agent, 156 Gwydir street
 Aylott Androy (Miss), ladies' hairdrrsr. 26 Norfolk st
 Ayres Olive M. (Miss) A.L.C.M. teacher of music, 45 Argyle st
 Bacon Bros. tobacco manuf. 16 Market hill. T N 385
 Bacteriological Laboratory (Borough & County) (W. Henwood Harvey M.D. bacteriologist), 37 Green st. T N 1435

Phone 1379

ASBURY

Phone 1379

LADIES' HAIRDRESSER and
 GENUINE EUGÈNE PERMANENT WAYER

The Corner House, 41 Petty Cury, CAMBRIDGE

NORTHFIELD & CO. Builders & Decorators

Sanitary Plumbers
Decorative Artists
Sign Writers

Established 1878

6 Castle Street, CAMBRIDGE Telephone 190

Badcock Saml. fried fish dlr. 229 Newmarket rd
Bailey Bert, bailiff to University farm, Huntingdon rd.
T N 708

Bailey Cyril, builder, see Johnson & Bailey
Bailey Frank, painter, 11 Victoria park
Bailey Frank Arth. statnr. & post office, 48 & 50 High
st. Chesterton. T N 1135
Bailey Jasper Kenneth, manager, Motor Union Insur-
ance Co. Ltd. 35 Hills road. T N 1261

BAILY, GRUNDY & BARRETT LIMITED,
electrical engineers; specialists for the economic pro-
duction of electrical energy for country house light-
ing, 2 St. Mary's passage (T N 54) & Little St.
Mary's lane

Bainbridge Geo. dairyman, 38 Belgrave rd. & cowkeeper,
Vinery rd

Baker Albert & Co. Ltd. tobacnsts. 2 Petty Cury
Baker Annie & Edith (Misses), Warwick private hotel
(temperance), 35 Hills road

Baker Chas. greengro. 49 Norfolk st
Baker E. T. L., M.A. clerk & solctr. River Great Ouse
Catchment Board, Eimhurst, Brooklands av. T N
3287

Baker Frederick George, newsagent, 149 Newmarket rd
Baker Herbt. Thos. tobacnst. 2 Fitzroy st. (T N 1392)
& shopkpr. 12 Fair st

Baker Hettie (Miss), photographer, see Kidd & Baker
Baker John Alfred, tailor, 73 Hemingford road
Baker Jn. Wm. motor smith, 22 Stanley rd
Baker-Smith Ethelbert W. photographer, 18 Mill rd
Balaam Arth. Geo. statnr. & post office, 53 Fitzroy st.
T N 2284

Balchin Alfd. confctnr. 204 Cherryhinton rd
Baldrey Chas. hairdrrsr. 1 Melbourne pl
Baldry Jack N. mineral water mfr. Gold st. T N 1534
Ball Harold E. boot maker, 238 Victoria road
Ball Thos. shopkpr. 9 Argyle st

BALLANTINE HENRY F.A.I. auctioneer, sur-
veyor, land & estate agent; weekly poultry markets;
Hitchin (tuesday), Hertford (saturday); 43 Regent
street. Telephone 2212

Banham & Son, boot & shoe mkr. 106 & 108 Regent
st. T N 881

Banham Hy. Chas. boat bldr. River side. T N 793
Banham Herbt. Chas. boat bldr. Riverside works, St.
Andrew's rd. Chesterton

Banks Laura (Mrs.), Plough & Harrow P.H. Mading-
ley rd

Banvard Geo. Phillip, archtct. 4a, Market st. T N 1281

Barber Alfd. H. & Son, decorators, 108 Sedgwick st
Barber Alfd. H. carpnt. 34a, Coronation st

Barber Percy, beer retr. 67 Norfolk st
Barbrooke Cecil D. grocer. 81 East road
Barclay, Perkins & Co. Ltd. brewers, 4 King st. (T N
1553) & beer retrs. 120 Sturton st

Barclays Bank Ltd. (branch) (H. Reucher Robinson,
mgr.), Bene't st. & 28 & 30 Chesterton rd. (T N
3017); sub-branches, Cattle mkt. Hills rd. (T N
105); (Thomas Russell, mgr.), 92 Cherryhinton rd.
(T N 1438); 53 Mill rd (T N 3031) & Shelford; head
office, 54 Lombard st. London E C 3

Barham Harry, brush mkr. Coldham's la. T N 750
Barham Harry, King William IV. P.H. 214 New-
market rd

Barker & Son, mineral water mfrs. Willis rd. T N 316
Barker & Thompson, french polishers, Short st
Barker J. S. local sec. Scottish Union & National In-
surance Co. Sidney house, Sidney st

Barker Margt. (Miss), ladies' hairdrrsr. 149 Sturton st
Barker Monier Corrie, Fleur-de-Lys P.H. Humberstone
rd. T N 583

Barker Sidney Fras. M.P.S. chemist, 46 Chesterton rd.
T N 1104

Barnes Benj. bldr. 70 Panton st

Barnett James William, hosier, hatter & tailor, 11 Peas
hill
Barningham Geo. Champion of the Thames P.H. 68
King st

Barr Lawrence Bend M.A. solctr. & commissioner for
oaths (firm, Whitehead, Todd & Barr), Guildhall
chmbrs. Guildhall st

Barrett & Son Ltd. china & glass dlrs. 30 Market hill &
4 St. Andrew's hill & ironmngrs. 25 St. Andrew's st. T N 4

Barrett W. & Son, boot repairers, 74 Oxford road
Barrett Jas. Arth. boot repr. 40 King st

Barron & Harris, butchers, 270 Mill rd. T N 580
Barron Alfred William, beer retailer, 32 South street

Barron Wm. Jn. shopkpr. 59 Kimberley rd
Bartlett Alfd. Cyril B.A., L.D.S. dental surgn. 80 Regent st

BARWELL'S TYRE RENEWING CO. new
tyres, renewals; tyre, tube & rubber boot repairs;
showroom, 70 Regent street (T N 2092); works,
Swavesey, Cambridge. T N Swavesey 11

Basham Leonard, plumber, 25 Benson st
Bass Ratcliff & Gretton Ltd. (Worthington & Co. Ltd.),
brewers, 3 Station rd. T N 2297

Bath Hotel (Harry Puckle, propr.), 3 Bene't st. T N 233
Bath Sidney A. boot repr. 134 Newmarket rd

Batterbee Arthur, beer retailer, 45 Burleigh street
Bauer Philip & Geo. teachers of German, 4 Marlove rd.
Newnham croft

Bavister Fredk. boot & shoe repr. 2a, Argyle st
Baynes Robert Hedley Ltd. grocers, 51 Bridge st. T N 360

Bays & Son, hatters, 11 King's par. T N 191
Beaconsfield Club (Fredk. J. Howlett, sec.), Gwydir st

Beale William Longley, accountant, 6 De Freville aven
Beales P. & Co. Limited, coal & coke merchants, 1
Emmanuel street (T N 34) & Hills road

Beales Barnett William, tailor, 37 Sidney st. T N 983
Beall G. & Son, chemists, 25 Sidney st. & 25 & 26
Sussex st. T N 20

Beamiss William, boot maker, 16 Orchard street
Beattie William Ewart Gladstone, hair drrsr. 3 Jesus la

Beauty Parlour (The) (Mrs. Cara Starte), ladies' hair-
dresser, 94 Regent st. T N 1629

Beckett Chas. J. engr. 22a, Abbey st
Beckley Annie (Miss), milliner, 33 & 34 St. Andrew's st

Beedom William, jun. Geldart P.H. 1 Ainsworth street
Beeson John Edward, Rabbit P.H. 50 Gold street

Beger Sidney John, tobacconist, 25 Hills road
Beilby Thos. Geo. motor car trimmer, 64 Suez rd

Belfast Linen Warehouse (Harry Archie Nichols, pro-
prietor), linen warehouseman, 36 St. Andrew's street.
T A "Linen;" T N 498

Bell & Bowles, painters, 33 Great Easter st
Bell Edward & Son, corn merchants, High street,
Chesterton. T N 217

Bell W. W. & Co. Ltd. shipping agts. 6 King's par.
T N's 173 & 2229

BELL ROBERT WILLIAM, auctioneer, 55
Regent street (T A "Bell, Auctioneer, Cambridge;"
T N 2353) & Cattle market, Hills road

Bell William, butcher, 59 Ross street
Belmont Motor Co. motor engineers, 96 & 109 King
street & 3 Belmont place

Benet Brewery Stores (Fremlin Bros. Ltd.), 76 & 78
Newmarket rd. T N 2132

Benison George A. carpenter, 20 Cam road
Benn M. E. draper, 17 Hills road

Bennett Jn. Rt. & Sons, bldrs. Catharine st. T N 669
Bennett & Sons, saddlers, 24 Bridge st. T N 1694

Bennett Arth. tailor, 38 Trumpington st
Bennett Maj. Chas. R., F.S.I., F.L.A.S. county agricul-
tural officer Cambridgeshire County Council Small
Holdings Department, Shire hall, Castle hill. T N 3411

Bennett Mrs. dressma. 223 Cherryhinton rd
Bennett Sampson M.R.C.V.S. veterinary surgeon, 61
Jesus lane. T N 352

Benstead Ivy (Mrs.), teacher of dancing, Overstream
ho. Victoria av. T N 2246

Bensted S. A. (Mrs.), confctnr. 111 Milton rd
Benton Mark & Sons, tailors, 5 Round Church street

Benton Alicia (Miss), hairdrrsr. 71 Lensfield rd. T N
2719

Berry George, cab proprietor, 29 Garden walk
Better Wear Brushes Ltd. brush mfrs. 57 Regent st

Bettesworth Edward Arthur, Carlton P.H. 2 Lensfield rd

<p>Specialities : DECORATIONS FOR WEDDINGS, CONCERTS, BALLROOMS, Etc.</p>	<p>GEORGE WILLERS (A. STALLAN, Proprietor) Nurseryman, Seedsman and Florist TRUMPINGTON ROAD, CAMBRIDGE</p>	<p>CUT FLOWERS, ALL FLORAL DESIGNS MADE AT SHORT NOTICE</p>
-------------------------------------------------------------------------------------------	---------------------------------------------------------------------------------------------------------------------------------------	-----------------------------------------------------------------------------

Betts Evelyn Olive (Miss) L.D.S.R.C.Eng. dental surgn.
 32 Lensfield rd. T N 430
 Betts Hubert Woodley, dentist, 35 New sq. T N 1619
 Betts Margt. (Miss), ladies' hairdrrsr. 9a, Guildhall st.
 T N 2706
 Betts Sidney, grocer, 19 King street. T N 185
 Betts Victor Phillip L.D.S.R.C.S.Eng. dental surgn. 35
 New sq

BIDWELL & SONS, chartered surveyors, land agents
 & auctioneers, 2 King's parade (T N 199); & at Ely
 & Ipswich

Bidwell Alfd. confctnr. 15, & greengro. 17, Castle st
 Bidwell Chas. A. Gardeners' Arms P.H. 440 Newmarket rd
 Bidwell Maurice, hairdrrsr. 26 Magdalene st
 Bidwell Percy, hair dresser, 93 Russell street
 Bigg G. E. printer, 148 Gwydir st
 Biggs A. & Sons, dairymen, 121 & 123 Fitzroy street;
 89 Sturton street & 29 Gwydir street

Biggs Arth. C. fried fish shop, 61 Norfolk st
 Biggs Wilfred J. tobccnst. 45, & fruitr. 47, Bridge st.
 T N 1063

Bignell W. A. & Co. stock & share brokers, 2 Bene't
 street. T A "Bignell;" T N 1740

Billington Chas. Martin M.D., B.Ch., M.R.C.S.,
 L.R.C.P. physcn. & surgn. 3 Trinity st. T N 1020

Bilton Jonah & Sons, bakers, 240 Victoria road
 Binnall Roland H. J. officer of customs & excise, 24
 Bateman st

Birch H. & Son, motor car garage, 49 & 51 Victoria
 road. T N 1489

Bird Bolt Temperance Hotel (Josph. Wm. Hall), 16 & 18
 Hills rd. T N 1035

Bird Ernest, inspector of common lodging houses &c.
 Police station, St. Andrew's st

Birne Saml. Golden Rose P.H. 17 Emmanuel rd
 Birnie Jas. antique dlr. 34 Bridge st

Bishop & Brooke Ltd. yeast merchants, 17 King st
 Blackley Herbt. Elm Tree P.H. Orchard st

Blacktop Thomas Richard, grocer, 41 Mawson road
 Blackwell Arth. Geo. butcher, 68 Young st. T N 2807

Blackwell Florence (Mrs.), shopkpr. 67 St. Philip's rd
 Blake Edwd. Thos. fruitr. 18 East rd

Blake Edwd. Thos. greengro. 13 Brandon pl
 Bland E. & Co. drapers, 1 & 2 Bridge street & 28, 29
 & 30 Burleigh street

Bland George Ernest, umbrella maker, 18 Regent street
 Blatch Albt. baker, Russell st

Blatchford Charles & Sons Ltd. artificial limb mfrs. 16
 Hills rd

Bliss Humphrey O. butcher, 152 Newmarket rd
 Blott Fredk. draper, 8 Sidney st

Blows Edwd. electrl. engrn. Cherryhinton rd
 Bloy Fredk. Wm. blacksmith, 101 & 102 East rd

Blue Boar Family Hotel & Garage (Mrs. K. Sadler,
 proprietress), 17 Trinity st. T N 303

Blundell Jas. Hare & Hounds P.H. 96 Newmarket rd
 Blunden Thos. Globe P.H. 21 Hills rd

Board of Indian Civil Service Studies (H. A. Roberts
 M.A. sec.), University offices, St. Andrew's street

Bocoock N. butcher, 18 Mawson rd

Bodger & Co. Ltd. shirt makers, hosiers & glovers,
 tailors & robe makers, 12 Sidney street. T N 375

Bolton Brothers (T. G. & W.), furniture removers, 40
 Hills road. T N 86

Bolton George, furniture depository, Tenison road &
 110 Regent street. T N 624

Bond William, boot repairer, 85 York street
 Bonded Warehouses (London & North Eastern Railway
 Co. proprietors), Thompson's lane

Bonnett William Charles, sen. builder, 82 Oxford road
 Boon Percy, boot repr. 56 Humberstone rd

Boots Booklovers' Circulating Library, 28 Petty Cury.
 Tel. 213

Boots The Chemists, 28 Petty Cury (Tel. 213); 86 Mill
 rd. (Tel. 1113); 27 Fitzroy st. & 65-67 Sidney st

Borough of Cambridge Public Baths (Geo. Wm. Teasdale
 M.I.M. & Oy.E., P.A.S.I. borough surveyor), Gwydir st

Borough Education Office (Thos. F. Foreman, educa-
 tion sec.), Guildhall (entrance in Peas hill). T N 399

Borough Hospital (for infectious diseases) (Andrew J.
 Laird M.D., D.P.H. medical supt.; Miss L. Milne
 Mitchell, matron), 351 Mill road. T N 132
 Borough Police Station (Rt. J. Pearson, chief constable),
 St. Andrew's st. T N's 102 & 103
 Borough Weights & Measures Office (Josph. Heathfield
 Phillips M.A. inspector), Guildhall, Peas hill
 Botanic Garden (Humphrey Gilbert-Carter M.A. direc-
 tor; F. G. Preston, resident superintendent), Bate-
 man street. T N 101

Botany School & Herbarium (Albt. Chas. Seward Sc.D.,
 F.R.S. professor of botany; F. Blackman M.A. reader
 in botany & Fredk. Tom Brooks M.A., F.L.S. director
 of mycology; H. H. Thomas, senior lecturer in botany;
 (vacant) curator of museum), Downing st. T N 113

Boundy Geo. Rd. ironmng. 14 Mill rd
 Bowen Wm. Hy. M.B., M.S.Lond., F.R.C.S.Eng. con-
 sulting surgn. 24 Lensfield rd. T N 356

Bowes & Bowes, booksellers (new, secondhand &
 foreign), publishers, printsellers & stationers, 1 & 2
 Trinity street. T A "Bowes, Cambridge;" T N 408

Bowles Edwd. Wm. harness mkr. 91 Glisson rd
 Bowman Martha Jane (Mrs.), dress maker, 58 Park st

BOWMAN'S, automobile engineer & agent, motor
 car engineer, garage proprietor &c. The Downing
 Street garage. T N 1004

Bowness Thomas, grocer, 37 Clarendon street
 Bowyer George, plumber, Rock road

Bowyer Geo. plumber & glazier, 139 Cherryhinton rd
 Bowyer Geo. Hy. motor engrn. 194 East rd

Box Maurice, baker, 167 Green End rd
 Boyton & Wright, drapers, 69 High street, Chesterton &
 milliners, Victoria road

Bradfield Frederick, boot repairer, 22 Sussex street
 Bradford Wm. Geo. nurseryman, Victoria pk

Bradley, Norman & Co. Ltd. pawnbrkrs. 21 & 22 Bridge
 st. (T N 1093) & 31 & 33 Fitzroy st. & jewellers, 35
 Market hill

Bradley Rt. motor engrn. Castle st. T N 517
 Bradshaw Josph. collector of King's taxes, 94 Hunting-
 don rd

Braham B. & H. scrap iron mers. Nelson st. T N 373
 Bramwell Jn. boot repr. Chapel st. Chesterton

Braysher Albt. E. bear retrlr. 31 Wellington st
 Breed William J. builder, 67 St. Andrew's street

Brenda (Bert Butler, propr.), milliner, 4 New-
 market rd

Brett Ernest H., F.C.I.S. company secretary & account-
 ant, 8 Park parade

Brewster Matthew Bent, fruiterer, 58 Regent st. TN 766
 Brewer Alfred Ball, The Angel P.H. 17 Market street

Briggs & Co. boot & shoe makers, 14 & 15 Market street
 Briggs Tom Gilby, teacher of the violin, 33 Glisson rd

Bright John (Outfitters) Ltd. outfitters, 12 Market hill.
 T N 647

Bright & Moule, painters & decorators, 24 Burleigh st
 Brignell Jas. & Sons, bldrs. St. Andrew's rd. Chester-
 ton. T N 1667

Brignell Jas. bldr. 24 Herbert st
 Brignell John, builder, 42 Newmarket road. T N 463

Brinley, Whibley & Sons, grocers, 32 Market hl. TN 121
 Britannic Assurance Co. Ltd. (W. Powell, district
 mngr.), 45 Regent st

British & Argentine Meat Co. Ltd. butchers, 29 Fitzroy st
 British Oak Insurance Co. Ltd. (Leslie G. Willia
 branch mngr.), Bene't chmbrs. 13 Bene't st. T N 1648

British Rebuilt Typewriter Co. typewriter mfrs. 32 to
 35 Green st. T N 1335

British Red Cross Society (Cambs.); head quarters
 (county, Miss Royd, hon. sec.; borough, Miss Bishop,
 hon. sec.), 7 Hills rd

Britain Sidney, fruitr. 80 Castle st. T N 569
 Brock Chas. artist, 38 Grange rd. T N 1487

Brooks John, fried fish shop, 2 Kingston street
 Brown Bros. motor coach proprs. Occupation rd. T N
 1324

Brown & Co. (Outfitters) Ltd. clothiers, 131 East rd
 Brown & Pain, stay & corset makers, 17 Petty Cury

Brown V. E. & V. E. ironmngs. 42 Hills rd

THE CAMBRIDGE CAR VALET SERVICEA. E. SALISBURY
Propr.**THE SERVICE THAT SUCCEEDS IN SATISFYING**

CARS ATTENDED TO REGULARLY AT REASONABLE MONTHLY CHARGES

FLEUR DE LYS GARAGE, CAM ROAD, CAMBRIDGE - Phones: GARAGE 2568
PRIVATE 2947

Brown Alfd. Pike & Eel P.H. Water st. Chesterton
 Brown Chas. Hy. (Mrs.), shopkpr. 23 Grafton st
 Brown Chas. M. tiled fireplace mkr. King's rd. Barton rd
 Brown Charlotte (Mrs.), shopkpr. 421 Newmarket rd
 Brown Dennis F. boot repr. 1 Norfolk st
 Brown Elsie (Mrs.) L.R.A.M. teacher of music, Pantiles,
 Milton rd
 Brown Emily S. (Miss), servants' registry office, 136
 Tenison road
 Brown Fras. Geo. mngr. National Provincial Bank Ltd.
 26 Trinity st. & 9 Sidney st
 Brown Geo. dairyman, 55 Norfolk st
 Brown Hy. Jas. motor coach propr. 149 Chesterton rd.
 T N 1339
 Brown Horace, farmer, 145 High st. Chesterton. T N
 3007
 Brown Jean (Miss), ladies' hairdrrsr. 12 Bridge st.
 T N 1945
 Brown Jnthn. Duke of Cambridge P.H. 5 Short st
 Brown Julia (Mrs.), shopkpr. 78 Stanley rd
 Brown Robert, Red Bull P.H. 11 Barton road
 Brown Rt. C. petrol filling station, Newmarket rd

BROWN ROBERT CHARLES, hardware mer-
 chant & distributor of **SOMERLITE OIL**, 64 Gwydir
 street. T N 1198
 Brown Sidney Jas. taxi-cab propr. 75 Beche rd
 Brown Stanley Seaton, chief clerk to the University
 Union Society, Bridge street. T N 76
 Brown Wm. Edwd. ladies' hairdrrsr. 21 Victoria rd
 Bruce Regnd. Lewis, fried fish dlr. 1 Vinery way,
 Vinery rd
 Brunswick (The) Nursing Home (Mrs. R. Handley,
 matron), 9 & 10 Brunswick walk. T N 554
 Bryant & Howlett, cart & van builders, Abbey walk
 Buck Geo. grocer, 29 Herbert st
 Budd Charles Herbert M.C., M.B., Ch.B. Oxon., M.A
 physician & hon. anaesthetist to Addenbrooke's hospi-
 tal, 6 Scroop terrace, Trumpington street. T N 1205
 Bull J. M. & Son, dairy, 44 Hills rd. & cowkeepers, 4 &
 5 Russell st. T N 427
 Bull Garage Co. motor car garage, Queens' la. T N 2334
 Bull Hotel, Trumpington st. T N 341
 Bull Horace, butcher, 93 Fitzroy st. T N 5319
 Bull Wm. Alfd. outfitter, 56 Burleigh st
 Bullen Frederick William & Co. antique furniture
 dealers, 31 Magdalene street & boat builders, Fisher's
 lane, Magdalene street
 Bullen & Stubbings, gent's outfitters, 91 & 93 Mill rd
 Bunnett Bertie, house decrtr. 24 Abbey rd
 Burgess Barton Jas. fruiter. 88 Searle st
 Burgess G. R. sheet metal worker, Paradise st
 Burgess Wm. hardware dlr. 39 Norfolk st
 Burleigh Radio Depot (W. Wells, propr.), wireless
 engns. 21 Burleigh st. T N 3106
 Burr Thos. shopkpr. 106 Cherryhinton rd
 Burrell Wm. Wallis, dentist, 41 Mill rd
 Burrows Sterndale M.A. soletr. & commissioner for
 oaths & clerk of the peace for the borough, 64 Sidney st
 Burton (Montague) Ltd. tailors, 29, 39 & 41 Petty Cury
 Burton Ernest J. tobccnst. 57 Norfolk st
 Burton Percy James, watch repairer, 43 King street
 Bush Arthur Frank & Son, motor engineers & garage;
 cars for hire; repairs, Willow walk
 Bush Bros. billiard saloon, 103 Mill rd
 Butler Rd. greengro. 10 Victoria av
 Butler Vincent Edmnd. dentist, 20 Chesterton rd. T N
 1319
 Butler Walt. G. preparatory school for boys, St. Faith's,
 Trumpington rd. T N 2073
 Button Dan, grocer, 83 Castle street
 Buttress B. & Co. Ltd. hosiers & gentlemen's outfitters,
 14 & 15 St. John's street. T N 1500
 Buxton Sidney W. H. ladies' tailor, 16 Earl st
 Bye Thos. Hy. shopkpr. 106 High st. Chesterton
 Byrne Elwyn, dress agency, 8 Castle st
 Cable Frank Hy. baker, 9 Sturton st
 Cadbury Bros. Ltd. chocolate mfrs. (distributing depot),
 Hills rd. T N 3247

CAFÉ (THE) (Matthew & Son Ltd. proprietors);
 catering in all its branches, 14 Trinity street

Cain Fredk. Jn. Bell P.H. 178 Newmarket rd
 Caius College, see Gonville & Caius
 Caldecoat Harry, furniture dlr. 19 Northampton st
 Caldecoat Timothy Thos. boot mkr. 39 Mawson rd
 Callaway Walt. Hooper, tobccnst. 57 St. Andrew's st
 Cambria Nursing Home (Mrs. Minnie Marsh, matron),
 124 Milton rd. T N 2750
 Cambridge Albion Angling Society (V. Benton, hon.
 sec.), 170 East rd
 Cambridge Artificial Stone Co. Ltd. (The), artificial
 stone mfrs. Corporation siding (L. & N. E. Railway),
 Mill rd. T N 1275
 Cambridge Borough Conservative & Unionist Association
 (George Denson, agt.), 12 Alexandra st. T N 788
 Cambridge Borough Liberal Association (B. Doughty,
 agt.; A. G. Tompson M.A. sec.), 42 Regent st.
 T N 523
 Cambridge Brick Co. Ltd. (Capt. R. B. Lucas, managing
 director), brick mkr. Coldham's la. T N 459
 Cambridge Brush Co. Ltd. brush mfrs. Britannia pl.
 East rd. T N 804
 Cambridge Building Materials Supply Co. bldrs.' mers.
 24a, St. Andrew's st. T N 2029
 Cambridge Butchers' Hide & Skin Market Co. (M. M.
 Simpson), next Cattle mkt. Hills rd. T N 512
 Cambridge Car Valet Service (The) (A. E. Salisbury,
 propr.), motor engineer, 23 & 25 Cam road. T N
 2568. **See Advt. Index**
 Cambridge Central Conservative Club (Chas. T. Wilkins,
 hon. sec.), Market pass. T N 2745
 Cambridge Chamber of Commerce (F. J. Corbett, sec.),
 23 Trinity st. T N 621

CAMBRIDGE CHRONICLE LTD. (THE)

(estab. 1744), proprietors of the "**Cambridge
 Chronicle & University Journal**" & printers,
 works, St. Tibbs row; commercial office, 14 Alex-
 andra street. T A "Chronicle, Cambridge;" T N 434
 Cambridge Chronicle & University Journal (The Cam-
 bridge Chronicle Ltd. proprs.; published wed. morn-
 ing), St. Tibb's row. T N 434
 Cambridge Coffee Rooms Association Ltd. refreshment
 rooms, Butter row, Market hill
 Cambridge Concrete Co. (The), roofing tile mfrs. Llan-
 daff clmbrs. 3 Post Office ter
 Cambridge & County High School (A. B. Mayne M.A.
 head master), Hills road. T N 1251
 Cambridge & County School of Commerce & Secretarial
 Bureau (Wm. T. Cherry F.C.T.S. principal), 13
 Regent ter. T N 1812
 Cambridge & County School for Girls (Miss A. Dovey
 B.A. head mistress), Collier rd. T N 1253
 Cambridge & County Surgical Aid Association (Miss R.
 Matthews, sec.), Sidgwick rooms, Corn Exchange st
 Cambridge Daily News (Capt. A. C. Taylor, publisher;
 published daily), 47 St. Andrew's street. T A
 "News;" T N's 1547 & 1548. **See Advt. Index**
 Cambridge Daily News (1929) Limited (Capt. A. C.
 Taylor, managing director), printers & publishers, 47
 St. Andrew's street. T N's 1547 & 1548. **See
 Advt. Index**
 Cambridge & District Advertising & Bill Posting Co.
 Ltd. (F. L. Kay, mngr.), 88 Mill rd. T N 469
 Cambridge & District Boy Scouts' Association (B. Gour-
 ley, hon. sec.), Grafton st
 Cambridge & District Co-operative Society Ltd. (E.
 Darlington, sec.), 57, 62 to 73 Burleigh st. (T N's
 3221, 3222 & 3223); 46 Fitzroy st.; 141 & 143 Vic-
 toria rd.; 36, 177, 179, 181 & 296 Mill rd.; 54 Hills
 rd.; 19 & 21 Sturton st.; 56 & 58 Cherryhinton rd.;
 131 & 133 Newmarket rd.; Norfolk st.; 48 Bridge st.;
 Grantchester st. Newnham croft; 18 Victoria
 av.; 56 High st. Chesterton; 129 Milton rd. & L. &
 N. E. B. coal & goods depot, Cambridge station
 Cambridge District Nursing Institution (Miss Florence
 Hemming, lady supt.), 43 Newmarket rd. T N 197
 Cambridge & District Trade Protection Association
 (Sidney James Miller, sec. & solicitor), 20 St.
 Andrew's street
 Cambridge Electric Supply Co. Ltd. (The) (Rt. Cecil
 Pierce, mngr. & engr. Jn. Hy. Taylor, sec.), Mar-
 ket hill; electricity works, Thompson's la. T N 3004

- Cambridge Express Printing Co. Ltd. printers (W. P. Spalding, managing director), 36 King st. TN 330
- Cambridge Federation of Women's Institutes (Miss Dorothy M. Warrington, sec.), 7 Hills rd. TN 1666
- Cambridge Firewood Co. Ltd. (The), Newmarket rd. TN 274
- Cambridge Friendly Societies' Institute (W. Allen, sec.), 47 City rd
- Cambridge Friendly Societies' Medical Association (Geo. H. Kirkup, sec.), 47 City rd
- Cambridge General Benefit Society (A. P. Dixon, sec.), 7 Regent ter. TN 2907
- Cambridge General Cemetery (Bernard Leslie Peters F.L.A.A. sec.); office, 7 Downing street; cemetery, Histon road
- Cambridge Independent Press & Cambridgeshire Weekly News & Express (published Friday, 2d.), 47 St. Andrew's street. TA "News;" TN's 1547 & 1548
See Advt. Index
- Cambridge Instrument Co. Ltd. (R. S. Whipple & O. C. Mason, joint managing directors), Chesterton rd. TA "Instrument;" TN 615
- Cambridge Light Car Co. motor car dlrs. 60 Hills rd
- Cambridge Magazine Bookshops (The), 10 King's par. TN 181
- Cambridge Mantel Mfrs. Co. bldrs.' mers. 50 Kingston st
- Cambridge Masonic Club (Harry S. Balmer, hon. sec.; F. Chapman, steward), Hobson st. TN 391
- Cambridge Master Builders' Association (H. Slater, sec.), Sussex ho. Hobson st
- Cambridge Metal Stamping Co. (1931) Ltd. tin ware mfrs. 152-1-6 Sturton st. TN 593
- Cambridge Observatory (Sir Arth. Stanley Eddington M.A., D.Sc., LL.D., F.R.S. Plumian professor of astronomy & director; Wm. Marshall Smart M.A., D.Sc. chief assistant), Madingley rd. TN 376
- Cambridge Parochial Cemetery (H. E. Greef, hon. sec.; Thos. Geo. North, custodian), Mill rd
- Cambridge (2nd) Peers' Economic Building Society (E. T. Rider, sec.), 36 Regent st
- Cambridge Philosophical Society (A. Hutchinson M.A. Master of Pembroke College, president; F. A. Potts M.A. Trinity Hall, treas.; F. P. White M.A. St. John's College; J. D. Cockroft Ph.D. St. John's College & H. Hamshaw Thomas Sc.D. Downing College, secs.; S. Matthews, librarian), The Museum, Free School la
- Cambridge Photographic Club (T. Moore, sec.), 12a, Ram yard
- Cambridge Plate Glass Mutual Assurance Society, 3 St. Tibb's row. TN 110
- Cambridge Preservation Society (E. de Bunsen, hon. sec.), 7 Hills rd. TN 184
- Cambridge Review (Fabb & Tyler Ltd. pubshrs.; published Fri. during term), 7 & 8 Corn Exchange st
- Cambridge Romsey Labour Club & Hall Ltd. (F. W. Pain, hon. sec.), Mill rd
- Cambridge Royal Albert Benevolent Societies' Homes (Ebenzr. Peters, sec.), Hills rd
- Cambridge Social Club (E. Gillingham, hon. sec.), 14a, Market pass
- Cambridge Steam Laundry Co. Ltd. (Augustine Barrett Chater F.O.I.S. sec.), 5 Alexandra st. (TN 663) & 54 Regent st.; laundry, Cherry Hinton. TN 548
- Cambridge Tapestry Co. Ltd. tapestry restorers, 30 Thompson's la. TN 518
- Cambridge Town & County Bowling Club (H. Wilkin, sec.), Brooklands av
- Cambridge Town Football Club (H. H. Neve, sec.), St. Andrew's hill. TN 1007
- Cambridge Trained Nurses' Association (Miss M. B. Thorpe, principal), 3 St. Barnabas rd. TN 19
- Cambridge Training College for Women (post-graduate) (Miss Mary Hay Wood M.A., Litt.D. principal), Wollaston road. TN 1099
- Cambridge Transport Co. Ltd. Newmarket rd. TN 317
- Cambridge University Architectural Society, 1 Scroope ter. Trumpington st. TN 237
- Cambridge University Association (Rt. Hon. Stanley Baldwin M.A., hon. LL.D., F.R.S., J.P., M.P.), Chancellor of the University, president; R. H. Parker M.A. hon. treas.; O. V. Guy D.S.O., M.C., M.A. sec.), University offices, St. Andrew's st
- Cambridge University Camera Club (T. H. Quibell, sec.), 10 Jesus la
- Cambridge University Contingent Officers' Training Corps (Col. E. J. Wighton D.S.O. officer commanding; Capt. C. K. Hamilton, adjutant), Quayside. TN 99
- Cambridge University Engineering Laboratory (O. E. Inglis O.B.E., M.A. professor of engineering), Trumpington st. TNos. 1195 & 1196
- Cambridge University Gymnastics & Jiu-Jitsu Club (Capt. F. A. Harriss, propr.), Trinity pl. King st
- Cambridge University Hare & Hounds Club (Rd. Cowburn, hon. sec.), Granta pl. Mill la
- Cambridge University Backet & Fives Courts (Gilbt. Hare, treas.), Portugal st
- Cambridge University School of Architecture, 1 Scroope terrace, Trumpington street. TN 237
- Cambridge University & Town Gas Light Co. (A. E. King, sec.; J. W. Auchterlonie, engineer & manager; A. D. Rayner, accountant; office, 52 Sidney street (TN 11); works, Newmarket road. TN 785
- Cambridge University & Town Water Works (Philip Porteous A.M.Inst.C.E., M.Inst.W.E. engrnr., mngr. & sec.), 4 Bene't st. TN 1999
- Cambridge University Training College for Schoolmasters (Charles Fox M.A. principal; B. S. Williamson M.A. vice-principal & R. Meldrum M.A. lecturers; W. H. S. Jones Litt.D. bursar), Warkworth house, Warkworth terrace. TN 357
- Cambridge Valet Service (H. G. Bear), dyers & cleaners, 2 Bene't st. TN 533
- Cambridge Victoria Friendly Society (H. E. Foster, sec. Casterbridge, 110 Shelford rd. Trumpington), Victoria rd
- Cambridge Village Preachers' Association, Victoria hall, Victoria st
- Cambridge Window Cleaning Co. window cleaners, 28 James st. (TN 727) & 142 Hills rd. TN 1250
- Cambridge Women's Welfare Association (Mrs. Drury Smith & Mrs. Lettice Ramsey, hon. secs.), Fitzroy hall, Wellington st
- Cambridge Working Men's Club & Institute (Geo. Clark, sec.), East rd. & Fitzroy st
- Cambridge Young Men's Christian Association (Leonard W. Stearn, sec.; B. J. Walpole, assist. sec.), 1 Alexandra st. TN 95
- Cambridge E. E. photographer, 5a (back of) Mill rd
- Cambridgeshire Congregational Union Incorporated (Rev. G. Porter Chapple, hon. sec.), Little St. Mary's la
- Cambridgeshire Conservative & Unionist Association (Walter W. Light, organizing sec.; Miss H. Sperling, organizing sec. women's branch), 17 St. Edward's pass. TN 571
- Cambridgeshire County Council Public Assistance Office (9-10 a.m. & 5.30-6.30 p.m.), 55a, St. Andrew's st. TN 1338
- Cambridgeshire County Council Small Holdings Department (Maj. Charles R. Bennett F.S.I., F.L.A.S. county agricultural officer), Shire hall, Castle hill. TN 3411
- Cambridgeshire County Education Office (Henry Morris M.A. education sec.), Shire hall, Castle hill. TN 3411
- Cambridgeshire & District Farmers' Federation Ltd. (Capt. B. Nicholson, sec.), 10 Corn Exchange street. TN 617
- Cambridgeshire & District Milk Recording Society (Jn. S. Penicud, sec.), 10 Corn Exchange st
- Cambridgeshire Federation Women's Institutes (Miss D. M. Warrington, sec.), Cambridgeshire ho. 7 Hills rd
- Cambridgeshire Football Association (O. H. Dennant, hon. sec.), 81 Glisson road
- Cambridgeshire Insurance Committee (George Byres Halls, clerk), Room 14, Shire hall, Castle hill. TN 3411
- Cambridgeshire & Isle of Ely Agricultural Society (Leonard J. Chater F.A.A. sec.), 68 St. Andrew's st. TN 214
- Cambridgeshire & Isle of Ely Shire Horse Society (H. H. B. Grain, sec.), 8 Rose crescent
- Cambridgeshire & Isle of Ely Territorial Army Association Office (H. S. Rogers, sec.), East rd. TN 635
- CAMBRIDGESHIRE MOTORS LTD.** automobile engineers, motor car agents & dealers & authorized Ford & Fordson dealers, Ford service depot, Hills road (TA "Fords;" TN 3012, 2 lines); additional showroom, Sussex house, Hobson street. TN 3060
- Cambridgeshire Permanent Benefit Building Society (John G. Bland, sec.), 6 Post Office terrace
- Cambridgeshire Rural Community Council (Miss D. M. Warrington, sec.), Cambridgeshire ho. 7 Hills rd
- Cambridgeshire Society for the Blind (Miss D. K. Pearce, sec.), 5 Emmanuel st
- Cambridgeshire Tailoring Co.** wholesale tailors; specialists in club blazers & white & grey fannels, 8b, St. Barnabas road. TN 2046
- Cambridgeshire Technical School (G. F. Rose M.A. principal), Collier rd. TN 1253

- Cambridgeshire Voluntary Association for Mental Welfare (Mrs. H. A. Adrian, hon. sec.; Miss M. Howe, sec.), 25 Sussex st
- Cambs & County Motor Club (W. T. Cherry, hon. sec.); headquarters, Blue Boar hotel, Trinity st
- Cambs Light Car Co. garage, 6 Norwich st
- Cambs (New) Crusaders' Union (B. B. Sharp, hon. sec.), 7 Hills rd
- Cambs Rotary & Y.M.C.A. Club, 73a, Tenison rd
- Campbell Edwd. Cormier L.R.C.P.Lond., M.B.C.S.Eng. physcn. & surgn. 41 Hills rd. T N 797
- Campbell Reguld. Wltr. fruitr. 2a, Trumpington st. & Fitzwilliam café, Trumpington st. T N 2248
- Camping Saml. confctnr. 82 Castle st
- Campkin A. Sidney & Sons** M.P.S. pharmacists & opticians, 11 Rose crescent
- Campkin B. Sidney M.P.S. pharmaceutical chemist, 11 Rose cres
- Campkin Francis Sidney Ph.C., M.P.S. pharmaceutical chemist & optician (Fellow of Spectacle Makers' Company), 11 Rose crescent
- Canham F. W. & Sons** (H. Harris, manager), livery stable proprietors; hunters, hacks & polo ponies for sale & hire; riding lessons given on well-trained mounts, 40 Trumpington street. T N 2245
- Canney Jas. Robertson Campbell M.A., M.D., B.Ch. Camb., L.R.C.P.Lond., M.R.C.S.Eng. physcn. & surgn. & hon. surgn. gynæcological department Addenbrooke's hospital, 3 Brookside. T N 112
- Cannon Harry, who. confctnr. Alma works, Norwich sf. T N 420
- Cantab Window Cleaning Co. 14 Lensfield rd
- Capon Harry Ernest, shopkpr. 36 Coronation st
- Car & General Insurance Corporation Ltd. (Leo F. Elderkin, res. inspector), B.A.C. bldgs. Bene't st. T N 2180
- Cardinal Thomas John, whitesmith, 148 Victoria road
- Careless A. H. marine store dealer, scrap metal, rag & bottle merchant, 27 & 28 Broad street. T N 1346
- Carmelite Convent (Rev. Mother, prioress), 104 & 106 Chesterton road
- Carr Frank LL.D., M.A. private tutor, 8 King's parade
- Carr Thos. Norris, boot repr. 89 Fitzroy st
- Carter Bros. wireless accessories dlr. 1 Newmarket rd. T N 429
- Carter H. J. & Son, decrtrs. 47 Victoria rd
- Carter Fredk. S. plumber, 18 York ter
- Carter Geo. bootmkr. 9 Pembroke st
- Cartwright Jn. Hawkins, hairdrrsr. 74 & 76 Fitzroy st. T N 1562
- Case Arth. Jn. shopkpr. 10 Lensfield rd
- Cash Joseph, boot maker, 145 Newmarket road
- Cash Moore, boot repr. Canterbury st
- Castle End Mission & Working Men's Institute (A. E. Tavenor, supt.), Pound hill
- Castle Soap Co. Castle works, Young st. T N 767
- Castle Tea Rooms (Mrs. Edith Stevenson, proprs.), 45 Castle st
- Castle Annie (Mrs.), University boarding ho. Hardwick cot. Hardwick at
- Cauling & Son F.A.I. auctioneers, 6 St. Andrew's st. & Auction rooms, Corn Exchange st. TA "Caulings;" Telephone 365
- Cattle Market (Joseph Winship, manager & collector of tolls), Hills road
- Cavendish General Stores, shopkprs. 164 Hills rd
- Cavendish Laboratory (Lord Rutherford O.M., M.A. Cavendish professor of experimental physics & Sir Joseph John Thomson O.M., M.A., hon.Sc.D., F.R.S. professor of physics), Free School la. T N 65
- Central Aid Society (Miss B. Matthews, sec.), Sidgwick rooms, Corn Exchange st
- Central Cinema (Cambridge Cinemas) Ltd. (P. V. Wallis, sec.), 21 Hobson st. T N 13
- Central Garage (P. H. Allin & Sons), motor engurs. 10 & 11 Bridge st. T N 665
- Chadwick Fredk. Bakers' Arms P.H. 176 & 177 East rd
- CHALK PHILIP & THOMAS**, auctioneers & land & estate agents, 11 Alexandra street (T N 696) & cattle market, Hills road
- Challis Arthur, fishmonger, 87 King st. & 177a, Victoria rd
- Challis Emily Clara (Mrs.), grocer, 1a, Derby street, Newnham croft
- Chanin Albt. Wm. grocer, 19 Hills rd. T N 323
- Chapman & Son, bldrs. 36 Huntingdon rd
- Chapman Anetta Smith (Mrs.), sewing machine agt. 17 Sleaford st
- Chapman Chas. marine store dlr. 77 Newmarket rd
- Chapman Eliza (Miss), shopkpr. 76 Oxford rd
- Chapman Ernest Jn. tobecnst. 9 Norfolk st
- Chapman George, boot & shoe maker, 1 Burleigh street
- Chapman Jonas, beer retr. 1 Catharine st
- Chapman Kenueth (Mrs.), music teacher, 30 Glisson rd
- Chapman Margt. (Miss) L.L.A.M. teacher of elocution, 27 Milton rd
- Chapman Stephen, coal mer. 305 Mill rd
- Chapman Thos. boot repr. 80 Oxford rd
- Chapman Wm. bldr. 34 Union la. & 7 Scotland rd. Chesterton
- Chapman William Garner, blacksmith, 22 Union road
- Chapman Winifred (Miss), shopkpr. 394 Mill rd
- Chapple Albt. Wm. Ewart L.D.S.R.C.S.Eng. surgn.-dentist, 233 Chesterton rd. T N 367
- Chapple Henry John, china & glass dlr. 63 Victoria rd
- Charles Edwd. furniture dlr. 46 King st
- Chater & Goodwin**, accountants & valuers, 63 St. Andrew's street. T N 214
- Chater J. & Sons, chartered accountants, 5 Alexandra street. T N 663
- Chedel Marie (Miss), gowns, 17 & 18 Silver st. T N 3150
- Chemical Laboratory (Sir William Jackson Pope K.B.E., F.R.S., D.Sc., LL.D. professor of chemistry), Pembroke street. T N 765
- Cherry Mr. & Mrs. Wilson, teachers of dancing, 13 Regent ter. T N 1812
- Cherry Ernest Harry, grocer & sub-postmaster, 147 Milton rd. T N 1960
- Cherry Herbt. Jus. boot & shoe repr. 52 Marshall rd
- Cherryhinton Constitutional Club Ltd. (H. J. Attwater, sec.), 144 Cherryhinton rd. T N 1806
- Cherryhinton Granaries Ltd. (The) (Frederick Clarke, mngr.), corn mers. 206 Cheryhinton rd. (T N 1124) & Tenison rd. T N 1064
- Cherry Hinton Liberal Club (M. Bowers, sec.), 70 Cheryhinton rd
- Cheshunt College (Rev. Ernest Wright Johnson B.D. resident tutor), Bateman st. T N 422
- Chessum Alfd. farm bailiff to H. F. Newall esq. Vicar's farm, Madingley rd
- Chesterton Preparatory School (Mrs. Ballans, head mistress), De Freville av
- Child Jack, beer retr. 153 East rd
- Childs W. J. & Son, butchers, 299 Mill rd
- Christ's College (Norman McLean M.A. master), St. Andrew's st
- Christian Science Reading Room, 96 Regent street
- Christmas Wm. & Son, bakers, 9 Green st
- Christmas Ruth (Miss), teacher of dancing, 9 Green st
- Church Army Labour Home (Capt. J. Aslett, in charge), 19 Willow walk. T N 2718
- Church Pastoral Aid Society (Rev. E. A. B. Royds M.A. organizing sec.), 18 Glisson rd
- Church Frank Tandy, solctr. & commissioner for oaths (firm, A. A. Walker & Co.), 66 St. Andrew's st
- Churcher Thomas Edwd. White Swan P.H. 109 Mill rd
- Churchill Harold S. manager Midland Bank Ltd. (branch), 18 Petty Cury
- Churchman George, temperance hotel, 93 Regent st
- Clare College (Godfrey Harold Alfred Wilson O.B.E., M.A., M.P. master), Trinity la. T N 3062
- Clare & Trinity Tennis Courts (Arthur Twinn, court keeper), Grange road
- Claridge E. (Mrs.), taxi propr. 12 Botolph la. T N 1243
- Clark & Sons, bldrs. Abbey building works, Godesdone rd. Newmarket rd. T N 611
- Clark A. (Miss), tobecnst. 13 Magdalene st
- Clark Alec Cecil Jas. fruitr. 56 Mill rd. T N 1968
- Clark Anthony, cycle agt. 7 & 8 Northampton st. T N 1252
- Clark Arth. nurseryman, Arbury rd. T N 1968
- Clark H. G. collector of market tolls, Guildhall
- Clark Reguld. newsagt. 21 Histon rd. T N 1252
- Clark Reguld. A. branch mngr. Union Assurance Society Ltd. 8 Bene't st. T N 1132
- Clark Sidney E. Spread Eagle P.H. 67 Lensfield rd. T N 1171
- Clark Sidney G. antique dlr. (see Collins & Clark)
- Clark-Kennedy A. E., M.A., M.D., F.R.C.P.Lond., M.R.C.S.Eng. physcn. Middleton cott. Sedgewick av. T N 2323
- CLARKE CLEMENT (DISPENSING OPTICIANS) LTD.** 3a, Trumpington street. T N 2244
- Clarke Angela (Mrs.), grocer, 52 High st. Chesterton
- Clarke Benj. Coach & Horses P.H. 61 Newnham rd. T N 877
- Clarke Ernest, picture frame maker, 3 Free School la
- Clarke J. Palmer (C. E. Goodrich), photographer, Post Office ter. T N 1033

CLARKE RICHARD WILLIAM, rent & debt collector & agent for the Royal Insurance Co. Limited, London & Lancashire Insurance Co. Limited, London & Guarantee & Accident Insurance Co. Limited & National Provincial Plate Glass Insurance Co. Ltd. Cury chambers, Petty Cury. T N 1242
 Clayhithe Bridge Co. (S. J. Miller, sec.), 20 St. Andrew's st
 Clayton Ellen E. (Mrs.), shopkeeper, 10 Newmarket rd
 Clements Bert Reginald, beer retailer, 63a, New street
 Clere G. A. tea rms. 34 Petty Cury
 Cleverley Albt. Edwd. watch mkr. 28 City rd
 Clifton Martin Henry, tailor, 13a, Jesus lane
 Clitheroe Albt. Edwd. insur. agt. 4 Sedgwick st
 Clothier Aldf. Edwd. tailor, 14 King's par. T N 596
 Clover John Robert, shopkeeper, 4 St. Matthew's court
 Cluzeau Mdle. teacher of elocution, 30 Regent street
 Coad Wm. A. draper, 2, 5a, 7, 8, 9, 10, 11 & 12 Burleigh st
 Coates Daisy M. (Miss), dressma. 34 Maid's causeway
 Cockell William, tailor, 56 Beche road
COCKS BERTRAM EDWARD, motor engineer, repairer, motor car agent & motor jobmaster, Newnham garage, Newnham road. T A "Cocks, Cambridge;" T N 746
 Cocks Harold Edgar, Crown P.H. 106 Hills rd
 Coldham Model Laundry (R. C. Vorrinder, proprietor), Coldham road. T N 431
 Cole, Dickin, Lewis & Co. accountants & auditors, 22 St. Andrew's street. T A "Subtleties;" T N 1317
Colo L. & F. Ltd. watch makers & jewellers, 5 & 6 Market street. T N 1406
 Cole Leslie B., M.A., M.D.Cantab., M.R.C.P.Lond. physcn. 13 Trumpington st. T N 1836
 Cole Sidney, shopkpr. 8 Cambridge pl
 Cole Wallace, branch mngr. Essex & Suffolk Equitable Insurance Society Ltd. 62 Sidney st
 Coleman Richard Thomas, confectioner, 156 Hills road
 Collier Fredk. E. baker, 65 St. Andrew's st
 Collin John M.A. (firm, Francis & Co.), solicitor & commissioner for oaths & clerk to the Cottenham & the Waterbeach Drainage Commissioners & to the trustees of Storey's Charity, 10 Peas hill
 Collins & Clark, antique dealers, 81 Regent st. T N 201
 Collins' Agency (W. Graham, proprietor), servants' registry, 39 St. Andrew's st. T N 997
 Collins' Typewriter Agency, typewriter dlrs. 39 St. Andrew's st. T N 997
 Collins George, coffee rooms, 15 East road
 Collins Herbt. refrshmnt rms. 195 East rd
 Collins Wm. Arth. tailor, 9 Kimberley rd
 Colonial Service Club, Falcon yard, Petty Cury
 Combs Chas. fried fish dlr. 55 Castle st
 Comfort & Reliance Coaches (G. Wheatley), motor coach proprietors, 124 Sturton st. T N 437
 Conder William, grocer, 23 Marshall road
 Connor Thos. Hy. dentist, 37 Burleigh st
 Constable W. H. & Co. artists in stained glass, Eden st
 Conway Esther (Mrs.), newsagt. 11 Victoria av. TN 1442
 Cook Bros. cycle agts. 262 & 167 Newmarket rd. & 135 Mill rd. & motor car dlrs. 230 Newmarket rd. TN 1355
 Cook John & Brothers, grocers, 1 Prospect row. TN 1720
 Cook John Bros. Ltd. provsn, mers. 54 Cherryhinton rd
 Cook Annie (Miss), shopkeeper, 89 Russell street
 Cook George, plasterer, 35 Montague road
 Cook Harry Edwd. F.A.I. auctnr. (firm, Gray, Son & Cook), 29 St. Andrew's st
 Cook Herbt. Frank M.P.S., J.P. chemist, Post office, 83 Victoria rd
 Cook Thos. painter & decrtr. 130 Histon rd
 Cook Walter, bottle dealer, 30 Broad street
 Cook Wm. chimney sweeper, 35 Cyprus rd
 Cooke Chas. Rt. inspector National Society for the Prevention of Cruelty to Children, 16 Guest rd. T N 2455
 Cooke Jsph. tailor, 63 Alpha rd
 Cooke Tom, Malt & Hops P.H. 26 Ainsworth st
 Coombes Hy. Regnld. L.M.S.S.A.Lond. physcn. & surgn. 124 Cherryhinton rd. T N 922
 Cooper & Camps, fruirts. 177 Victoria rd
 Cooper & Reed, physcns. & surgns. 16 Highworth av. T N 1502
 Cooper Capt. Edward R.M., C.U.O.F.C. riding master; private school, 12 King street. T N 1289
 Cooper Jabez Hy. house furnisher, 189, 211 & 213 Newmarket rd. T N 1565
 Cooper Joan (Miss) M.R.C.S.Eng., L.R.C.P.Lond. physcn. & surgn. Witherton, Newnham rd. T N 171
 Co-operative Insurance Society Ltd. (O. F. Humphries, district manager), Sidney house, Sidney street. T N 2309

Coote & Warren Limited, coal & coke merchants, 4 St. Andrew's st.; wharves, Hills rd. & Hooper st. TN 60
 Coote Geo. Fredk. house decrtr. 70 Humberstone rd. T N 1926
 Copleston Wm. police court missionary & sec. to the Church of England Temperance Society, 26 Grantchester rd
 Copper Kettle (The) (Miss M. Secretan), café, 5 All Saints' passage & 3a, Bridge st. T N 1114
 Corley J. & Sons, boot makers, 9 Histon road
 Corn Exchange (A. G. Emburey, collector of dues; Gerald Victor Aplin, keeper), Wheeler st
 Corner House Café (Corner House Café Co. Ltd.), 41 Petty Cury. T N 1390
 Cornwall Regnld. J. farmer, Clay farm, Long rd
 Cornwall Emily (Mrs.), coffee rms. 111 Fitzroy st
 Cornwall Harvey, wardrobe dlr. 72 East rd
 Cornwall Mercy Mary (Mrs.), stationer, & sub-post office, 21 Grantchester st. Newnham croft. T N 105
 Corpus Christi College (Wm. Spens C.B.E., M.A. master), Trumpington st. T N 1264
 Corser Hy. confctnr. 17b, Newmarket rd
 Cottage Orphan Home (Miss Emily M. P. Rickett, matron), Fitzwilliam road
 Cottage Gertrude (Mrs.), beer retlr. 8 High st. Chesterton
 Couling & Gilby, tailors, 12 Rom yard
 Coulson & Co. theatrical costumiers, 24 St. Andrew's street & printers, 65 Tenison road. T N 812
 Coulson Horace & Son, dispensing chemists, 44 Bridge st. T N 541
Coulson & Son Ltd. builders, sanitary engineers, shop fitters, domestic & ecclesiastical decorators, 37 St. Andrew's street & Silver street. T A "Coulson, Builder, Cambridge;" T N 1904
 Coulson Aldf. Arth. Jsph. clothier, 181 East rd
 Coulter A. B. district goods & passenger manager, L. & N E. Railway, Station road
 Council Preservation, Rural England (W. P. Baker, sec.), 7 Hills rd
 County of Cambridge Liberal Association (John Mercer Taylor, agt.), 28 Sidney st
 County Club (The) (W. H. Francis, hon. sec.), Blue Boar hotel, Trinity street
 County Constabulary Office (W. Varney Webb, chief constable), Castle hill. T N's 3451 & 3452
 County Court (His Honor Hy. G. Farrant M.A., D.L., J.P. judge, 3 Newnham walk; Donald Scott Anderson McMurtrie, registrar); office, 4 Post Office ter. T N 1744
 County Public Health Department (Frank Robinson M.D., Ch.B., D.P.H.R.C.P.S.Eng. county medical officer & school medical officer for the county of Cambs.), Shire hall, Castle hill. T N 3411
 Course Amos, grocer, 35 Union road
 Court House, Castle hill
 Cousins Chas. butcher, 56 Grantchester st. Newnham croft. T N 2856
 Cousins Regnld. beer retlr. 205 Victoria rd
 Covill Elsie Alice (Miss), chiropodist, 23 Mill rd
 Coward Alice M. M. (Miss), massense, 46 Maid's causeway
 Cox & Allen, bookbinders, 7 St. Andrew's hill
 Cox David & Son, fruirts. & greengros. 202 Mill rd
Cox's Motor Co. automobile engineers, motor car engineers, repairers & agents, motor car accessories dealers &c. Quayside garage, Bridge street (T A "Cox, Quayside;" T N 829) & Quay side
 Cox Alfred Jackson F.S.M.C., F.I.O. see Hymans & Cox
 Cox Cecil C. livery stables, 49½ Bridge st
 Cox Frederick William, coffee rooms, see Ward & Cox
 Cox Geo. bldr. see Crown & Cox
 Cox Harold T. grocer, 6 Jesus lane
 Cox Herbt. hairdrrsr. 5 Green st
 Cox Marjorie (Miss), art needlework repository, 83 Regent st
 Cozens Chas. Jsph. boarding ho. 5 St. Mary's passage. T N 614
Craft & Co. decorators & contractors, 50 & 52 Mawson road. T N 775
 Crafts Shoe Co. Ltd. boot mkr. 30a, St. Andrew's st. T N 1781
 Crane Frederick Charles, Royal Arms P.H. 21 King st
 Cranfield Chas. baker, 106 Russell st
 Craske Albt. J. baker, George IV. st
 Craven Edith L. (Mrs.), stationer, 48 Regent street
 Craven William, insurance agent, 63 Jesus lane
 Crawshaw Fredk. grocer, 18 Milton rd
 Crawshaw Thos. Prince Regent P.H. 91 Regent st
 Creek A. J. decrtr. Paradise st
 Creek Charles David, shopkeeper, 7 & 8 George IV. st
 Creek Mary Ann (Mrs.), shopkeeper, 14 Gt. Eastern st

- Crick Geo. tobacconist. 41 Burleigh st
 Crisp Angus Wm. & Co. heraldic artists, 16 King's par
 Crisp B. S. confctnr. 20 Sussex st
 Crosier Agnes (Miss), shopkpr. 70 Norwich st
 Crosland William Powell, estate, farm & livestock
 adviser, 23 St. Andrew's street
 Cross J. & Son, decorators, 15 Rathmore road
 Cross F. Vernon, baker, 75 Trumpington st. TN 640
 Cross John, butcher, 23 Hills road
 Cross Thos. Rowland, motor engr. 21 Merton st. Newn-
 ham croft. TN 1290
 Crossman A. B. Ltd. outfitters, 12 & 12a, King's
 parade. TN 397
 Crown & Cox, bldrs. Tennis Court ter. & Tennis Court
 rd. (TN 156) & 7 Ross st
 Crysyde, robes, 41 Green st
 Cullin Wm. I. motor engr. Rathmore rd. TN 1916
 Cullum A. T. district supt. London & Manchester
 Assurance Co. Ltd. 23 St. Andrew's st
 Curry's Ltd. cycle dlrs. 38 Regent st
 Curtis Howard L.D.S. dental surgn. 89 Regent st. TN
 584
 Curtis Wm. P. dairyman, 25 Hope st
 Curwain Dorothea M. (Miss), confctnr. 284 Mill rd.
 TN 1454
 Custerson Harry Jas. King, dairyman, 55 Maid's csewy
 Customs & Excise & Old Age Pensions Offices (Fraser
 Tarish Macdonald, surveyor of customs & excise;
 Roland H. J. Binnall, Herbt. Campion Anderton,
 Frs. Wilfred Lawfield & F. W. Webb, officers of
 customs & excise), 24 Bateman st
 Cutter Arthur, shopkeeper, 3 Saxon street
 Daisley Elsie L. (Miss), insur. agt. 16 Emery st
 Daisley Jane (Mrs.), shopkpr. 18 Coronation st
 Daldry Bertram W. beer retlr. Trumpington rd
 Dale's Brewery, brewers & wine & spirit merchants
 (wholesale & retail), Gwydir street & stores, 8 Alex-
 andra st. T A "Champion;" TN 573
 Danby Minnie Ethel (Mrs.), milliner, 1 & 3 Milton rd
 Danish Bacon Co. bacon imprs. (warehouse) 76 Bussell st
 Dant Bros. bakers, 20 Victoria rd
 Darksins Reguld. Barker, statnr. 59 Bridge st. TN 822
 Darlar Charles, boot repairer, 51 Gold street
 Darlar Joseph William, sewing machine repairer, 11a,
 Covent garden
 Darler F. G. & H. J. grocers, 20 Occupation rd
 Darler Fredk. Geo. shopkpr. 47 New st
 Darnell Leonard A. painter, 26 Abbey rd
 David Gustave, bookseller, 7 St. Edward's passage
 Davidson & Co. confctnrs. 46 Mill rd
 Davidson Wm. rent & debt collector, 45 King st
 Davies Adelaide Emily (Miss), confctnr. 33 Victoria rd
 Davis & Co. monumental masons, 57 Eden st
 Davis Harry, boot maker, 90 Cherryminton road
 Davis Vic, motor engr. 6 Fair st. TN 1673
 Dawson Herbt. confctnr. Newnham rd
 Day J. & Sons, blacksmiths, 119 East rd
 Day Alfd. Five Bells P.H. 130 Newmarket rd
 Day Bertie, watch repairer, 4 St. Edward's passage
 Day Edwd. Jn. shopkpr. 56 Alpha rd
 Day Henry, cartage contractor, 51 Histon road
 Day Josph. Britannia P.H. 119 East rd
 Day Lily (Mrs.), greengro. 131 Newmarket rd
 Dean Chas. N. musical instrument dlr. 58 Burleigh st
 Dean Eliza (Mrs.), cab propr. 24 Russell st. TN 1440
 Deans Edwd. Saville, grocer, 266 Mill rd. TN 1510
 Deards William, coal merchant, 246 Newmarket road
 de Bondt Jn. dentist, 23 St. Barnabas rd. TN 1021
 Deck Reguld. M.P.S. chemist, 30 Regent st. TN 839
 Deer Chas. shopkpr. 81 Newmarket rd
Deighton, Bell & Co. Ltd. publishers, University
 booksellers (new & secondhand) & stationers, 13
 Trinity st. (agents for G. Bell & Sons Ltd.). TN 239
 De La Londe Mlle. teacher of languages, 40 Hills av.
 TN 1930
 Delgado Alfd. E., M.B., Ch.B. Edin. physcn. & surgn.
 125 & 127 Newmarket rd. (TN 698); surgery, 251
 Mill rd. TN 418
 Delph W. & Son, fruirts. 36 Market hill. TN 401
 Dennington George, outfitter, 16 St. John's street
 Dennis Ada May (Miss), confctnr. 57 Hills rd
 Denson Geo. agt. Cambridge Borough Conservative &
 Unionist Association, 12 Alexandra st. TN 788
Dent Robert William, hot water engineer; art
 metal work in wrought iron to architects' drawings;
 estimates given and schemes prepared for both cen-
 tral and domestic heating, 33, 35 & 37 King street.
 TN 438
 Dental Manufacturing Co. Ltd. (The), manufacturers of
 dental requisites, Downing street. TN 979
 Department of Geography (Frank Debenham O.B.E.,
 M.A. professor; R. W. Stanners M.A. J. A. Steers,
 J. E. E. Craster O.B.E. & H. O. Darby Ph.D., M.A.
 university lecturers in geography; Miss M. S. Willis,
 university demonstrator in geography), Downing pl.
 TN 1923
 Department of Pathology (Professor Henry Roy Dean
 M.A., M.D., F.R.C.P. director; G. S. Graham-Smith
 M.D., D.P.H., F.R.S. reader in preventive medicine),
 Tennis Court rd. TN 2232
 Derrett Jn. cycle dlr. 193 Mill rd
 Desoutters Bros. Ltd. artificial limb mkrs. 16 Hills rd
 Devonshire Motor Works & Garages, motor car garages,
 8-10 St. Barnabas rd. TN 1433
 Devonshire Nursing Home (Miss Braithwaite), nursing
 home, 97 Tenison rd. TN 1689
 Dewberry G. & Son, boot mkrs. 44 Sidney st. TN 303
 Dewhurst J. H. Ltd. butchers, 11 Petty Cury. TN 211
 Dickerson Ance (Miss), music teacher, 63 Eltisley av.
 Newnham croft
 Digby Albt. Geo. grocer, 11 Princes st
 Digby Harry, baker, 117a, Sturton st
 Digby Reece, tailor, 9 Green st
 Dines Horace, tailor, 75 Tenison rd
 Ding Wm. Hy. boot repr. 99 Fitzroy st
 Dingle Janet (Miss) S.B.N. visiting nurse, 68 Cole-
 ridge rd
 Dipple & Conway Ltd. opticians, 1 Sidney st. (TN
 2724) & 32 Mill rd. TN 2325
 Disabled Soldiers' Workshops Ltd. basket makers; re-
 caning of chairs, re-making of mattresses & all sorts
 of knitted woollen goods—socks, scarves &c.
 Gloucester street, Castle hill & (temporarily) 22 Peas
 hill
 District Registry of the High Court of Justice (Donald
 Scott Anderson McMurtrie, district registrar), 4 Post
 Office ter. TN 1744
 Diver Bernard Geo. confctnr. 235 Cherryminton rd
 Divinity School & Literary Lecture Rooms (Fredk.
 Harris, custodian), St. John's st
 Dodds Chas. grocer, 3 Abbey rd. (TN 3027) & 1
 Beche rd
 Doe W. & Sons, hide & skin merchants, 147 Cherrym-
 hinton road. TN 503
 Doggett Jesse, Granta Tap P.H. Newnham rd
 Dolamore Ltd. wine & spirit mers. 10 Guildhall st. &
 1 Petty Cury. TN 929
 Dolby Sarah (Mrs.), The Anchor P.H. Boathouse &
 Billiard Saloon, 15 Silver street (TN 1043) & boat
 builder, Laundress lane
 Dolcis Shoe Co. boot & shoe dlrs. 37 & 38 Petty Cury.
 TN 2868
 Dominion Insurance Co. Ltd. (H. A. Lloyd Bivett, dis-
 trict representative), 1 St. Mary's pass. TN 2672
 Dorban John Charles, grocer, 57 Searle street
 Doreen, ladies' outfitter, 93a, Regent st
 Dorey Lionel Giffard, manager, Lloyds Bank Ltd. 3, 4
 & 5 Sidney street. TN 2115
 Dorkings Herbt. Chas. shopkpr. 98 Russell st
 Dorrington Gertrude Alice (Mrs.), midwife, 123 Cole-
 ridge rd
 Dorset Temperance Hotel (Jn. Hutchinson), 72 Hills rd.
 TN 886
 Douglas & Co. (Meat Importers) Ltd. L. M. & S.
 Railway bldgs. Hills rd. TN 319
 Dowe A. E. bldr. 57 Newnham rd
 Dowe H. (Mrs.), corsetière, 75 River la
 Downing College (Professor Albert Charles Seward M.A.,
 Sc.D., F.R.S. master), Regent street
 Dowsett Walt. hairdrrsr. 31 Hills rd. TN 1922
 Drake Edith (Miss), art needlework depot, 23 Bridge st
 Drake Fredk. Wm. Drayland herbal stores, 115 Cherrym-
 hinton rd. TN 774
 Drake Harold, motor cycle engr. 58 Hills rd. TN 1606
 Drake Jn. Cecil, fruirt. 50 Hills rd. TN 2279
 Drill Hall (head quarters 1st Cambs. Regiment (Terr.);
 Lt.-Col. C. V. Canning M.C. commanding officer of
 the 250th Field Co. R.E.; Maj. C. R. Bennett, com-
 manding officer), East rd. TN 1187
 Dring Stanley Wm. insur. agt. 25 Abbey walk
 Driver Arth. Walt. boot repr. 27 Malta rd
 Driver Harold Saml. statnr. 28 Hills rd. TN 1166
 Driver Harry, hairdrrsr. 111 High st. Chesterton
 Driver Harry, painter, 1 Emery st. TN 946
DRIVERS, auctioneers, valuers, surveyors, house, land
 & estate agents, Post Office terrace, St. Andrew's
 street. T A "Driver, Auctioneer, Cambridge;" TN
 468
 Drummond Miss, typewriting office, 3 Brooklands av
 Drury Rd. ladies' hairdrrsr. 17 Newmarket rd. TN 2341
 Ducker Vera (Miss), ladies hairdrrsr. 230 Mill rd
 Dudley-Hay Willoughby, White Horse P.H. 2 Castle st

Duncombe Leonard Owen, grocer, 80 Hertford st
 Dunmore Wlfr. F. R., Bell P.H. 14 Peas hill
 Dunn Nutritional Laboratory (L. J. Harris D.Sc.,
 Ph.D. director), Milton rd. T N 2539
 Dunn Herbt. Hy. F.R.I.B.A. county architct. Shire hall,
 Castle hill. T N 3611
 Dunn Jas. road surveyor for Chesterton district, 139
 Huntingdon rd. T N 1772
 Durling's Saloons (Percy Durling), ladies' hairdrrsrs. 50
 Sidney st. (T N 2447) & 80 Chesterton rd. T N 2659
 Dye Chas. A. fishmng. 49 Burleigh st. & 54 Chesterton
 rd. & fried fish dlr. 6 Milton rd. T N 2154
 Dyson Edith Annie (Miss), tobecnst. 41 Fitzroy st
 Dyson Geo. agt. for Co-operative Mutuality Club, 7
 Vinery rd
 Dyson Sidney, window cleaner, 7 Vinery rd
 Eaden, Spearing & Raynes, solicitors, 90 Regent street.
 T N 198
 Eagle Hotel (J. S. Palmer), 7 Bene't st
 Eagle, Star & British Dominions Insurance Co. Ltd. 2
 Market st. T N 2073
 East Bros. tailors, 197 Mill rd
 Eastern Counties Omnibus Co. Ltd. motor coach proprs.
 112 & 114 Hills rd. (T N 1385 & 1386); town office, 7
 Post Office ter
 Eastern Federation of Building Trades Employers
 (G. H. A. Hughes P.A.S.I. director; Evan L. Evans,
 sec.), 95 Tenison road. T A "Support, Cambridge;"
 T N 1342
 Eastmans Ltd. butchers; branches, 86 Cherryhinton
 rd.; 21 Magdalene st.; 54, 54a, 220 & 298 Mill rd.;
 48 Hills rd. & 66 High st. Chesterton. T N's 211
 & 211a
 Easton Leonard Horace, cycle agent, see Wallis & Easton
 Easy W. J. & Son, cab proprs. 161 Chesterton rd.
 T N 1179
 Edwards Douglas L.D.S.Edin. dental surgn. 7 Camden
 pl. Regent st. T N 471
 Edwards Frank, hairdrrsr. 191 Mill rd
 Edwards Fredk. Wm. painter, 161 Water st. Chesterton
 Edwards George, billiard rooms, 62½ Park street
 Edwards Geo. fruitr. 59 St. Andrew's st
 Edwards Geo. H. electrc. engnr. 63 Bridge st. T N
 2227
 Elderkin Leo. F. resident inspector Car & General In-
 surance Corporation Ltd. R.A.O. bldgs. Bene't st
 Eldred Herbt. G. grocer, 344 Mill rd
 Eldred Wm. L. confctnr. 3 Norfolk st

ELECTRIC WIRING & REPAIR CO.

complete electrical installations, heating, lighting,
 motors, telephones & wireless; agents for B.T.H.
 refrigerators; 5, 15 & 15a, Corn Exchange street.
 Telephone 1229

Ely Montagne, hair dresser, 113 Castle street
 Elite Dress Agency, wardrobe dlrs. 7 Emmanuel st
 Elizabeth (Mrs. F. Bateman), costumier, 5 Rose cres.
 T N 1849
 Ellams Duplicator Co. Ltd. duplicator machine mfrs.
 37a, Green st. T N 1539
 Elles Conrad, confctnr. 69 Gwydir st
 Elliott & Langford, leather merchants, 71 & 73
 Fitzroy street
 Ellison & Co. solicitors, 5 Petty Cury. T N 620
 Ellison Chas. Welldon (firm, Ellison & Co.), solctr.
 commissioner for oaths & clerk to the commissioners
 of taxes for Howes division, 5 Petty Cury. T N 620
 Ellison Sidney Frederick, solicitor & commissioner for
 oaths (firm, Ellison & Co.), 5 Petty Cury
 Elliston & Sons, boot reprs. 23 Green st
 Elsdon Reuben, Fitzroy Arms P.H. 32 Fitzroy st
 Elsdon Reuben C. Portland Arms P.H. 127 & 129
 Chesterton rd
 Elsdon Thos. shopkpr. 10 King's Hedges rd
 Elson Ida (Miss), grocer, 60 Staffordshire st
 Elworthy Wm. Rowe A.C.A. acctnt. (firm, Peters,
 Elworthy & Moore), 7 Downing st
 Ely Diocesan Board of Finance Offices (A. P. Dixon,
 sec.), Diocesan Church House, 28 Panton street. T N
 968
 Ely Diocesan Maternity Home (Miss Annette, supt.), 48
 Bateman st. T N 1291
 Ely Weedy Guardian (published fri. 2d.), 47 St.
 Andrew's st
 Emburey A. G., F.S.A.A., F.E.S. borough treas. & col-
 lector of Corn Exchange dues, Guildhall T N 106
 Emily (The) Wood Almshouses, Union la. Chesterton
 Emmanuel College (Peter Giles Litt.D., F.B.A. master),
 St. Andrew's st
 Emmerson H. A. bakers, 21 Market hill
 Empire Meat Co. Ltd. butchers, 34 Petty Cury (T N
 800) & 62 Mill rd. T N 1678

Endersby Edward Barker, auctioneer, 39 Burleigh
 street. T N 531
 Engineering Laboratory (C. E. Inglis O.B.E., M.A.
 professor of mechanism & applied mechanics),
 Trumpington street. T N's 1195 & 1196
English Brothers Ltd. (incorporated with Gabriel,
 Wade & English Ltd.), timber merchants & sawing,
 planing & moulding mills, Newmarket road. T N 885
 English Horace, wine & spirit mers. 88 Cherryhinton rd
 Enterprise Laundry (Jn. Thomas, propr.), 76 Castle st.
 T N 3151
 Esigate John William, shopkeeper, 47 Gwydir street
 Essex & Suffolk Equitable Insurance Society Ltd.
 (Wallace Cole, branch mng. 62 Sidney st. T A
 "Esfolk, Cambridge;" T N 602
 Essex Percy Wm. antique furniture dealer, 27 Bridge st
 Estate Agency Offices (Arth. F. Lofts A.A.I.), 68 St.
 Andrew's st. T A "Lofts;" T N 1536
 Etchells Thomas William, cycle dealer, 12 Victoria av
 Evans Frank, clothier, 6 Fitzroy st. T N 1492
 Evelyn Nursing Home (Miss G. Cracroft, matron),
 Trumpington road. T N 343
 Everard Hannah (Mrs.), nurse, 7 Sturton street
 Everett Edwd. E. boot repr. 2 Walnut Tree av
 Everett & Son, electrc. engnrs. 13 Bridge st. (T N
 2511) & 2 Jordan's yard
 Everybody's Library (W. A. Cook), lending library, 57
 Regent st
 Exchange Telephones, 23 St. Andrew's st
 Expanded Metal Co. (The) Ltd. concrete engineers
 (Arth. Hodge, representative), 2 Bene't st. Telegrams,
 "Expamet;" Telephone 1740
 Eyre Jas. boot repr. 183 Newmarket rd
 Eyres Arth. hosier, 27 Magdalene st
 Eyres Luke, draper, 167 Victoria rd
 Eyres Luke, hosiery mfr. 71 Searle st. T N 661
 Ezard Edwd. Hy. M.D.Edin., C.M., D.Sc., M.A. Cantab.
 physcn. & surgn. 74a, Trumpington st. T N 742
Fabb & Tylor Ltd. printers, publishers Cambridge
 Review fri. during term, 7 & 8 Corn Exchange street
 Fabb C. L. (Miss) C.S.M.M.G. masseuse, 5 Bridge st.
 T N 275
 Fabb Wlfr. Jas. beer retr. 133 Mill rd
 Faculty of English History Library (Basil Willey, li-
 brarian), Norwich Union bldgs. Downing st
 Fairweather Hy. Jsph. Oak P.H. 6 Lensfield rd
 Faringdon, fine art dlr. 30 Trinity st. T A "Prints;"
 T N 2943
 Farm Products, butchers, 152 Hills rd. T N 1445
 Falcon Ice Works (Mac Fisheries Ltd. proprietors), ice
 manufacturers, Falcon yard, Petty Cury
 Farrant Saml. Ford, Ye Olde Three Tuns P.H. 41 Castle st
 Farren K. (Mrs.), teacher of music, 244 Coldham's la
 Farren Wm. furrier, 76 Regent st. T N 321
 Faulkner & Son, boot & shoe mas. 9 Bridge st. T N 689
 Faville Edwd. Hy. watch mkr. 5 Burleigh st
 Fawkes Fras. B. refreshmnt. rms. 4 Fitzroy st
 Federated Employers' Insurance Association Ltd.
 (Frank O'Callaghan, branch mng. 62 Petty Cury
 chmbrs. Petty Cury. T A "Fedempial;" T N 1484
 Fellowship House, unemployed club (G. Hatchman,
 sec.), Fitzroy st
 Fenton Daisy (Miss) L.R.A.M. teacher of pianoforte,
 79 Victoria road
 Fenton Lilian (Miss), shopkpr. 68 Chesterton rd
 Fenton Wm. Arth. M.A., F.L.A. chief librarian Public
 Library, Guildhall
 Ferguson Jas. Maypole P.H. 21 Portugal pl
 Festival Theatre Booking Office, 1 Bene't st. T N 2164
 Festival Theatre (Cambridge) Ltd. 36 Newmarket rd. &
 (office) Wellington st. T A "Festival Theatre, Cam-
 bridge;" T N 1931
 Few & Co. solicitors, Sidney house, Sidney street. T A
 "Feudal;" T N 752
 Few Albt. Edwd. farmer, Water st. Chesterton
 Few Herbt. hairdrrsr. 37a, Russell st
 Few John Edward M.A., LL.B. (firm, Few & Co.), soli-
 citor, commissioner for oaths & notary public &
 solicitor to Rural District Council of Chesterton, Uni-
 versity examiner & lecturer on Agricultural Law, 1
 Sidney street. T A "Feudal;" T N 752
 Field Ernest H., M.P.S. chemist, 30 Hills rd
 Fieldgate Jsph. firewood mfr. Paradise st
 Fifty Shilling Tailors, 32 & 33 Petty Cury
 Finbow A & Sons, furniture removers, 1 Hooper st.
 T N 1076
 Finch V. & R. confctnrs. 70 Chesterton rd
 Finch Elliot, confectioner, 13 Victoria avenue
 First Trinity Boat Club (J. R. M. Butler, hon. treas.).
 River side
 Fisk Sydney A. M. Horse & Groom P.H. 86 King st

- "Fitzbillies" (E. & A. Mason), confctnrs. 52 Trumpington st
- Fitzroy Studios**, photographers, 43 Fitzroy street. T N 1834
- Fitzwilliam House (Wm. S. Thatcher M.A., M.C. censor; Rev. W. Harvey M.A. bursar), Trumpington st
- Fitzwilliam Museum (Sydney C. Cockerell, director; J. W. Goodison, assistant marlay curator; W. E. Rider, principal assistant), Trumpington st. T N 1023
- Flack & Judge, grocers, 21 St. Andrew's st. (T N 88); 59 Hills rd. & 15 Peas hill. T N 925
- Flack B. C. & Co. (G. F. Reynolds, proprietor), tailors & robe makers; officers' service uniforms, 24 Green street & at 20 Hanover square W & 130 Cheapside, London E C
- Flack G. painter & decrtr. 42 Cowper rd
- Flack Thos. Wltr. grocer, 182 Sturton st
- Flanders (Jn. Evans M.P.S. propr.), chemist, 92a, Mill rd. T N 371
- Fleet Albert, teacher of music, 5 Devonshire road
- Fleming, Reid & Co. Limited, scotch woollen hosiers, 22 St. Andrew's street
- Fletcher W. & R. Ltd. butchers, 2 Peas hill (T N 655); 114 Mill rd. & 23 Sussex st
- Fletcher Basil P., A.M.I.C.E. district engr. L. & N. E. Railway Co. Station rd
- Fletcher Elijah, Alma P.H. 58 Bussell street
- Fletcher Saml. B. dairymn, 96 Fitzroy st & Bermuda rd
- Flinders (Wholesale) Ltd. wireless fctrs. 91 Regent st. T N 2554
- Flitton Bros. Cycle fctrs. 25 & 26 East rd. T N 2440
- Flood Edw. baker, 89 Norfolk st
- Foister & Jagg** (H. H. Neve, proprietor), general printers, St. Andrew's hill (T N 950); complete printing service
- Foister Harry, hairdrrsr. 6 Peas hill
- Footlights Dramatic Club (W. R. Nicholls, sec.), Corn Exchange st
- Fordham & Steggle, haulage contrctrs. Magrath av. T N 3115
- Fordham Albt. J. taxi-cab propr. Guildhall pl
- Fordham Alice (Mrs.), beer retr. Mill rd
- Fordham Fredk. Wm. boot & shoe repr. 66 Mill rd
- Fordham Jas. fruitr. 120 Newmarket rd
- Fordham Jn. Green Dragon P.H. 5 Water st. Chesterton
- Fordham Thos. Wm. motor engr. Hooper st. T N 1881
- Foreign Service Students' Committee (Prof. R. A. Nicholson Litt.D. director of studies; H. A. Roberts M.A. sec.), University offices, St. Andrew's st
- Foreman Thos. F. education sec. Borough Education office, Guildhall
- Foresters, Ancient Order of (Fredk. Geo. Jenkins, district sec.), 7 Bose cres. T N 1416
- Forsdyke Arthur Frank, carpenter & joiner, 138a, York street & 61 Stanley road
- Foster Dorothy (Miss), teacher of dancing, 12a Bam yard
- Forum Cleaners & Dyers Ltd. 9a, Guildhall st. T N 2950
- Foster Mills, millers, Station rd. T N 1952
- Foster Chas. Fredk. plumber, 9 Union rd
- Foster Geo. F. boot repr. 171 Mill rd
- Foster Hy. Wm. Sir Isaac Newton P.H. 84 & 86 Castle st
- Foster Minnie (Mrs.), confctnr. 2 Eden st
- Fowler & Drood, haulage contrctrs. 65 Norwich st. T N 2726
- Fox Jn. Hy. house furnisher, 55 Hills rd
- Frainton Hugh H. C., M.A. private tutor, 48b, Eden st
- Francis & Co. solicitors, 10 Peas hill. T N 242
- Francis & Son, grocers, 4 Milton rd
- Francis Arth. Wm. hairdrrsr. 18 Lensfield rd
- Francis W. Maclaren, solicitor & commissioner of oaths (firm, Francis & Co.) & clerk to the town & university tax commissioners & clerk to the isle & borough mental hospital, clerk to the Swaffham & Bottisham drainage commissioners, 10 Peas hill
- Francis Walter Hamond M.A. (firm, Francis & Co.), solicitor & commissioner for oaths & registrar of the archdeaconry court of Ely, 10 Peas hill
- Francis Madams, dressma. 3 Russell st
- Frankham Harold, boot repr. 263 Newmarket road
- Franks Hd. decrtr. 7 Christchurch st
- Freeman, Hardy & Willis Ltd. boot & shoe makers, 22 Market st.; 7 Market hill; 8 & 60 Mill rd; 8 Fitzroy st. & 44 Chesterton rd.; repairing depot, Upper Gwydir st
- Freeman & Starling, furniture removers, 5 & 7 Norfolk st. T N 1221
- Freeman Fras. Wm. butcher, 2 Russell st. T N 1283
- Freeman Herbert, house furnisher & furniture broker, 5 & 7 Norfolk st. T N 1221
- Freeman Millice A., L.D.S.B.C.S.Eng. dental surgn. 4 Scroope ter. Trumpington st. T N 1172
- Freeman Theodore R. heating engr. Histon rd. T N 914
- French Alfred & Sons, poultry food manufacturers; manufacturers of the famous "Gusto" poultry foods, Gusto mills, Huntingdon road & corn & flour dealers, Post office, 42 Richmond road. T N 1925
- French G. H. & Sons**, hay, straw & corn merchants, poultry food specialists, 173-175 East road & 175 Mill road. T N 308
- French Harry & Co. tailors, 90a, Regent street
- French W. & Son, millers (gas), Chesterton mills, French's road
- French Arth. Wm. baker, 92 Newmarket rd
- French Ernest A. shopkpr. 74 Searle st
- French Iro, shopkpr. 3 Castle st
- French Sidney F.R.I.B.A., M.I.Struct.E. architect & surveyor, 40 Regent street. T N 89
- Fribourg & Treyer** (W. B. Evans, proprietor), tobacconists, cigar importers & cigarette makers & importers, 11 St. John's street. T N 865
- Frost H. G. & Son, drapers, 4 Tenison rd
- Frost Archld. hairdrrsr. 9 Covent gdn
- Frost Aug. H. fancy draper, 13, 15 & 17 Norfolk st. & 282 Mill rd
- Frost's Garage (A. L. Frost, propr.), motor engrsr. Chesterton rd. T N 2104
- Fry J. S. & Sons Ltd. chocolate mfrs. (distributing depot), Hills rd. T N 3247
- Fry Harry F. mechanical engr. Northampton st
- Fulcher A. B. (Mrs.), taxi propr. 10 Botolph la. T N 532
- Füller Arth. Forester P.H. 75 Burleigh st
- Fullers Ltd. confctnrs. 48 Sidney st. T N 558
- Fundry Emily G. (Mrs.), confctnr. 19 Peas hill
- Furbank Dolly (Mrs.), costumier, 12, 13 & 14 Market passage. T N 1493
- Fynn Geoffrey H. tailor, 208 Victoria rd
- Gabbitas, Thring & Co. (branch office), scholastic agency (R. Hamblin Smith, mngr.), 6 Botolph la
- Galloway & Porter Ltd. booksllrs. 30 Sidney st. T A "Books;" T N 815
- Gallyon & Sons, gun makers, 66 Bridge st. T N 472
- Gamble Hy. Fredk. outfitter, 114 Regent st
- Gamlen Grace E. (Miss), preparatory school, Hartington gro
- Grant Arth. Wm. L.D.S.R.C.S.Eng. dental surgn. 40 Lensfield rd. T N 1085
- Garden House Hotel** (George Reynolds); riverside garden; boats; tennis; all modern conveniences; Belle Vue, Little St. Mary's lane. T N 1259
- Garland Hezekiah Jn. greengro. 20 Norfolk st
- Garner Chas. Edwin, bldr. 99 & 171 (back of) Victoria rd. T N 2237
- Garner Rd. T., L.D.S. dental surgn. 268a, Mill rd
- Garrard & Henderson, solctrs. 23 & 23a, Petty Cury. T N 896
- Garrard Norton Rochfort (firm, Garrard & Henderson), solctr. & commissioner for oaths, 23 & 23a, Petty Cury
- Garrett Ida (Mrs.), tobccnst. 7 Victoria av
- Garwood Jas. shopkpr. 8 King's Hedges rd. & 40 Green End rd
- Gaskell Harold L.D.S.R.F.P.S.Glas. dental surgeon, 39 Hills road. T N 1325
- Gates Ernest Alfred, stationer, 22 Trumpington street
- Gates Frank, shoe repr. 11 Madras rd
- Gates Wm. Chas. tailor, 58 Coronation st
- Gathercole Dennis, french polisher, 81 King st
- Gathercole Kate Eliz. (Mrs.), shopkpr. 52 Catharine st
- Gault Geo. cab propr. 13 Blossom st
- Gedge David, fishmng. 59 Castle st
- Gellatly Jessie (Miss) M.D., Ch.B., D.P.H. physcn. & surgn. & assistant school medical officer for the county of Cambridge, Shire hall, Castle hill. T N 3411
- General Accident Fire & Life Assurance Corporation Ltd. (G. R. Damery, mngr.), 22 Markot hill. T N 2031
- General Tractor Co. agricltr. implement agt. Ford Service depot, Hills rd. T N 938
- Genlound R. C. artist, 7 Hobson st
- Gentle D. plumber, Abbey walk
- Gentle Samuel**, coal, coke, forage & gravel merchant, general haulage & removal contractor; dealer in hay, straw, roots, grass turf, manure & gravel, 95 East road. T N 730
- Geoffrey & Armstrong, confctnrs. 20 Hills rd
- George R. E. & Co. tailors, 3 Green st. T N 234
- Gibbins Geo. dairymn, 38 Gold st
- Gibbons Edwd. Jn. Kendrick M.A. LL.B. solctr. (firm, J. P. Symonds & Gibbons), 9 Bene't st. T N 1554
- Gibson Wltr. Edwd. & Sons, boot & shoe mkr. 50 Bridge st

Gibson Edwd. Hubert, boot & shoe repr. 43 Regent st
 Gilbert C. G. & Sons, butchers, 82 Fitzroy st. T N 2761
 Gilbert & Son, grocers, 78 Kingston st
 Gilbert W. R. & J. oil & color shop, 172 Mill rd
 Gillingham Albert Francis M.R.C.S.Eng., L.R.O.P.Lond., D.P.H. Camb. physician and surgeon (attends wednesdays, 5 p.m. to 7 p.m.), 40 Lensfield road. T N 1085
 Gilbert Kate (Miss), shopkpr. 118 Mill rd
 Gilbey W. & A. Ltd. wine & spirit mers. 27 Trinity st. T N 2577
 Gilby Harry, tailor, see Couling & Gilby
 Giles Wilfred Chas. billiard rms. Eden st. T N 1919
 Gillingham Edwd. Jas. confctnr. 28 Norfolk st
 Gillingham Martha (Mrs.), shopkpr. 35 Coronation st
 Ginn & Co. solicitors, 63 St. Andrew's street. T N 175
 Ginn & Sons, bldrs. 14 Victoria rd. T N 1458
 Ginn Dennis Barton M.A. solicitor (firm, Ginn & Co.), 63 St. Andrew's street
 Girls' Friendly Society Lodge, girls' hostel, Park terrace
 Girton College Lecture Rooms, 10 St. Edward's pass
 Gladstone Liberal Club (The) (A. Wilkinson, hon. sec.), 85a, Mill rd
 Gladwell Bertram, fishmng. 210 Mill rd
 Glascock Ernest, taxi propr. 72 Tenison rd
 Glengarry Commercial Hotel (T. R. Armstead, propr.), 41 Regent st. T N 1596
 Goddard Rd. Hy. shopkpr. 46 Mawson rd
 Godesdone Motors (B. E. Peck, propr.), motor garage, Godesdone rd
 Golding True Custance, confctnr. 72 Regent st
 Goldsmith George Harry, fruiterer, 95 Russell street
 Gonville & Caius College (John Forbes Cameron M.A. master). T N 860
 Good Sidney, coal dlr. 5 Barton rd
 Goodliffe Jn. Edwd. shopkpr. 102 Sturton st
 Goodman Geoffrey Garland B.A.Cantab. solicitor (firm, Ginn & Co.), 63 St. Andrew's street
 Goodman George, pork butcher, 28 Russell street
 Goodrum E. R. & Son, dairymen, 75 Hemingford rd
 Gosbell Edwd. G. cycle agt. & dlr. Felton st
 Gosset Thorold B.A., LL.M.Cantab. barrister-at-law, 6 St. Andrew's st
 Goid Harry Victor, Volunteer P.H. 8 Green st
 Gould Jas. hairdrrsr. 39 Castle st
 Goulding G. T. shopkpr. 8 City rd
 Gouldstone Archbld. wool shop, 47 Burleigh st
 Gowar Frank (J. Palmer & J. Knill), tailor, 2 Green st. T N 1430
 Graham John Charles William M.A., M.D., B.C.Camb., D.O.Oxon., M.R.C.S.Eng., L.R.C.P.Lond. surgeon & hon. clinical assistant Eye department, Addenbrooke's hospital, 22 Park side. T N 392
GRAIN A. T. & SONS, auctioneers, surveyors, valueers & land & insurance agents, 8 Rose crescent & Cattle market (T A "Survey, Cambridge;" T N 301); & at Cattle market, Ely
 Grange Frank Arth. M.C., M.B., B.S.Lond., M.R.C.S.Eng., L.R.C.P.Lond. physcn. & surgn. 119 Mill rd. T N 3217
 Granger William, boot maker, 5 Milton road
 Gray H. J. & Sons Ltd. athletic outfitters, 36 Sidney st. (T A "Sports;" T N 406) & Playfair works, Benson st
 Gray John P. & Son Ltd. bookbinders, 10 Green st. T N 262
Gray, Son & Cook, auctioneers, surveyors, estate agents & valuers, 29 St. Andrew's street. T N 287. See Advt. Index
 Gray A. Ernest, fried fish dlr. 61 Victoria rd
 Gray Agnes (Miss), shopkpr. 53 Bridge st
 Gray Alfd. painter, 14 Searle st
 Gray Arth. Edwd. shopkpr. 43 Victoria rd
 Gray Elsie (Miss), teacher of music, 5 Ross st
 Gray L. M. (Mrs.), newsagt. 24 Magdalene st
 Gray Percy W., F.S.I., F.A.I. auctioneer (firm, Gray, Son & Cook), 29 St. Andrew's st
 Gray William, news agent, 34 Kingston street
 Gray William Arthur, building inspector to the Corporation, Guildhall
 Grayling Wm. H. scientific instrument mkr. 8 Milton rd
 Great Northern Commercial Hotel (Percy Titmous), 1 Station rd. T N 315
 Great Western Railway Co. Parcels Receiving & Booking Office, 19 Peas hill
 Greathhead Fredk. electcl. engr. 28 Suez rd. T N 3173
 Grief Hy. Edwd. plumber, 4 & 4a, King's par. T N 1550
 Green & Rumble, grocers, 1a, Gwydir st. T N 3359
 Green Sol & Sons, fruiter, & greengros. 48 Mill rd. & nurserymen, Reliance nurseries, Mill rd. T N 66

Green Alfd. Jn. beer retr. 8 Saxon st
 Green Isaac, bldr. 182 East rd
 Green Montague, hair dresser. 169 East road
 Green Percy P. collector of taxes for Cambridge East district, 13 Pembroke st
 Greenberg S., P.I.C., F.C.S. Public Analyst for Cambs., Hunts, Isle of Ely, Cambridge & King's Lynn & official agricultural analyst, 67 Tenison rd. T N 2097

GREENE KING & SONS LTD. (proprietors of **B. & T.**) (J. H. A. Clarke, manager), brewers & wine & spirit merchants, 45 Panton street. T N 182

Greenlees & Sons Ltd. boot dlrs. 2 Sussex st
 Greenwood & Watson, butchers, 423 Newmarket rd
 Greig Alex. B.Sc. consulting engr. Sidney ho. Sidney st. T N 2880
 Greta Thorne, hosiery specialist, 8 Sussex st. T N 2743
 Griffiths Clarence, dairy, 75 Castle street
 Griffiths Jsph. C.M.G., M.A., M.Ch.Cantab., M.D.Edin., F.R.C.S.Eng., D.P.H.Camb. consulting surgn. 1 St. Peter's ter. T N 428
 Ground Horace William, tailor, 30 Devonshire road
 Grove Nursing Home (Mrs. I. C. Nicholls, matron), 74 Chesterton rd. T N 1431
 Grover Lawrence Hy. french polisher, 20 Devonshire rd

GUARDIAN ASSURANCE CO. LTD. (N. G. Hitch, local secretary), 15 Market hill. T A "Fireguard;" T N 142

Guardians' Children's Home (Miss M. K. George, matron), 138 Ross st. T N 1851
 Guildhall (Gerald V. Aplin, keeper), Guildhall st
 Gumbley Mrs. Helen, see Mills & Gumbley
 Habbins Harry, Butchers' Arms P.H. 231 Newmarket rd
 Haigh Harry, tailor, 21 John st
 Halford Cycle Co. Ltd. (The), cycle accessories retrs. 41 Sidney st. T N 808
 Hall John & Son, booksellers, 51 Trumpington street (T N 715) & printers, 4 Mill lane
 Hall Chas. florist, 23 Humberstone rd
 Hall Helen (Miss), dress maker, 20 Mawson road
 Hall John, florist, 85 Castle street
 Hall Ralph Edgar, wholesale confectioner, 225 Newmarket road (T N 1758) & toy dealer, 60 & 61 Burleigh street
 Hall Sydney Marshall, confctnr. 180 East rd
 Hallack & Bond (Wholesale) Ltd. who. grocers, 3 & 5 Glisson rd. & Brooklands av. Telegrams, "Hallack;" Telephone 1900 & 1901
 Hallen Leslie Wltr. motor cycle engr. 14 Victoria pk. T N 2290
 Halls David Humphreys, boot repairer, 218 Cherry-hinton road
 Halls Geo. Byres, clerk to Cambridgeshire Insurance Committee, Room 14, Shire hall, Castle hill. T N 3411
 Halls Jn. basket mkr. 45a, Norfolk st
 Hammond Albert, Star P.H. 30 New street
 Hammond Herbt. Jas. confctnr. 176 Mill rd
 Hancock William A. house decorator, 30 French's road
 Hanger J. E. & Co. Ltd. artificial limb mfrs. 12-16 Hills rd
 Hansen Mary (Mrs.), ladies' hairdrrsr. 22 Petty Cury. T N 2137
 Hanton Archbld. M.B., B.Ch.Glas. physcn. & surgn. 41 Tenison rd. T N 1972
 Hanwell John, painter, 7 Napier street
 Hard & Dickerson Ltd. bldrs. 12 Brunswick ter. (T N 1460); yard, Madras rd
 Hard Bert, fruiter. 278 Mill rd
 Hard Harry, Royal Standard P.H. 290 Mill rd
 Hardesty W. manager for the Norwich Union Life Insurance Society, 30 St. Andrew's street
 Harding W. & Sons, butchers, 237 Victoria rd. T N 1805
 Harding Percy Victor, shopkpr. 97 Fitzroy st
 Harding Wm. E. motor engr. 82 & 84 Newmarket rd. T N 959
 Hardy Bros. coal mers. L. M. & S. Railway bldgs. Hills rd. T N 1992
 Hardy Alice (Miss), ladies' hairdrrsr. 19 Kimberley rd. T N 2067
 Hardy Maurice, painter, 9 East rd
 Hardy Ronald Inverness, sign writer, 11 East rd
 Harlick Oliver, hairdrrsr. 78 Regent st

HARMER EDWARD E. house, land & estate agent; income tax consultant & accountant; agent for Abbey Road Building Society & Liverpool Investment Building Society, 11 Sidney street. T N 2585

- "Fitzbillies" (E. & A. Mason), confctnrs. 52 Trumpington st
- Fitzroy Studios**, photographers, 43 Fitzroy street. T N 1834
- Fitzwilliam House (Wm. S. Thatcher M.A., M.C. censor; Rev. W. Harvey M.A. bursar), Trumpington st
- Fitzwilliam Museum (Sydney C. Cockerell, director; J. W. Goodison, assistant marly curator; W. E. Rider, principal assistant), Trumpington st. T N 1023
- Flack & Judge, grocers, 21 St. Andrew's st. (T N 88); 59 Hills rd. & 15 Peas hill. T N 925
- Flack R. C. & Co. (G. F. Reynolds, proprietor), tailors & robe makers; officers' service uniforms, 24 Green street & at 20 Hanover square W & 130 Cheapside, London E O
- Flack G. painter & decrtr. 42 Cowper rd
- Flack Thos. Wltr. grocer, 182 Sturton st
- Flanders (Jn. Evans M.P.S. propr.), chemist, 92a, Mill rd. T N 371
- Fleet Albert, teacher of music, 5 Devonshire road
- Fleming, Reid & Co. Limited, scotch woollen hosiers, 22 St. Andrew's street
- Fletcher W. & R. Ltd. butchers, 2 Peas hill (T N 655); 114 Mill rd. & 23 Sussex st
- Fletcher Basil P., A.M.I.C.E. district engnr. L. & N. E. Railway Co. Station rd
- Fletcher Elijah, Alma P.H. 58 Russell street
- Fletcher Saml. B. dairyman, 96 Fitzroy st. & Bermuda rd
- Flinders (Wholesale) Ltd. wireless fctrs. 91 Regent st. T N 2554
- Flitton Bros. Cycle fctrs. 25 & 26 East rd. T N 2440
- Flood Edwd. baker, 89 Norfolk st
- Foister & Jagg** (H. H. Neve, proprietor), general printers, St. Andrew's hill (T N 950); complete printing service
- Foister Harry, hairdrrsr. 6 Peas hill
- Footlights Dramatic Club (W. R. Nicholls, sec.), Corn Exchange st
- Fordham & Steggle, haulage contrctrs. Magrath av. T N 3115
- Fordham Albt. J. taxi-cab propr. Guildhall pl
- Fordham Alice (Mrs.), beer retr. Mill rd
- Fordham Fredk. Wm. boot & shoe repr. 66 Mill rd
- Fordham Jas. fruitr. 120 Newmarket rd
- Fordham Jn. Green Dragon P.H. 5 Water st. Chesterton
- Fordham Thos. Wm. motor engnr. Hooper st. T N 1881
- Foreign Service Students' Committee (Prof. R. A. Nicholson Litt.D. director of studies; H. A. Roberts M.A. sec.), University offices, St. Andrew's st
- Foreman Thos. F. education sec. Borough Education office, Guildhall
- Foresters, Ancient Order of (Fredk. Geo. Jenkins, district sec.), 7 Rose cres. T N 1416
- Forsdyke Arthur Frank, carpenter & joiner, 138a, York street & 61 Stanley road
- Forster Dorothy (Miss), teacher of dancing, 12a Bam yard
- Forum Cleaners & Dyers Ltd. 9a, Guildhall st. T N 2950
- Foster Mills, millers, Station rd. T N 1952
- Foster Chas. Fredk. plumber, 9 Union rd
- Foster Geo. F. boot repr. 171 Mill rd
- Foster Hy. Wm. Sir Isaac Newton P.H. 84 & 86 Castle st
- Poster Minnie (Mrs.), confctnr. 2 Eden st
- Fowler & Drood, haulage contrctrs. 65 Norwich st. T N 2726
- Fox Jn. Hy. house furnisher, 55 Hills rd
- Frampton Hugh H. C., M.A. private tutor, 48b, Eden st
- Francis & Co. solicitors, 10 Peas hill. T N 242
- Francis & Son, grocers, 4 Milton rd
- Francis Arth. Wm. hairdrrsr. 18 Lensfield rd
- Francis W. Maclaren, solicitor & commissioner of oaths (firm, Francis & Co.) & clerk to the town & university tax commissioners & clerk to the isle & borough mental hospital, clerk to the Swaffham & Bottisham drainage commissioners, 10 Peas hill
- Francis Walter Hamond M.A. (firm, Francis & Co.), solicitor & commissioner for oaths & registrar of the archdeaconry court of Ely, 10 Peas hill
- Francis Madame, dressma. 3 Russell st
- Frankham Harold, boot repr. 263 Newmarket road
- Franks Rd. decrtr. 7 Christchurch st
- Freeman, Hardy & Willis Ltd. boot & shoe makers, 22 Market st.; 7 Market hill; 8 & 60 Mill rd; 8 Fitzroy st. & 44 Chesterton rd.; repairing depot, Upper Gwydir st
- Freeman & Starling, furniture removers, 5 & 7 Norfolk st. T N 1221
- Freeman Fras. Wm. butcher, 2 Russell st. T N 1283
- Freeman Herbert, house furnisher & furniture broker, 5 & 7 Norfolk st. T N 1221
- Freeman Millice A., L.D.S.B.C.S.Eng. dental surgn. 4 Scroope ter. Trumpington st. T N 1172
- Freeman Theodore R. heating engnr. Histon rd. T N 914
- French Alfred & Sons, poultry food manufacturers; manufacturers of the famous "Gusto" poultry foods, Gusto mills, Huntingdon road & corn & flour dealers, Post office, 42 Richmond road. T N 1925
- French G. H. & Sons**, hay, straw & corn merchants, poultry food specialists, 173-175 East road & 175 Mill road. T N 308
- French Harry & Co. tailors, 90a, Regent street
- French W. & Son, millers (gas), Chesterton mills, French's road
- French Arth. Wm. baker, 92 Newmarket rd
- French Ernest A. shopkpr. 74 Searle st
- French Iro, shopkpr. 3 Oastle st
- French Sidney F.R.I.B.A., M.I.Struct.E. architect & surveyor, 40 Regent street. T N 89
- Fribourg & Troyer** (W. B. Evans, proprietor), tobacconists, cigar importers & cigarette makers & importers, 11 St. John's street. T N 865
- Frost H. G. & Son, drapers, 4 Tenison rd
- Frost Archld. hairdrrsr. 9 Covent gdn
- Frost Aug. H. fancy draper, 13, 15 & 17 Norfolk st. & 282 Mill rd
- Frost's Garage (A. L. Frost, propr.), motor engnrs. Chesterton rd. T N 2104
- Fry J. S. & Sons Ltd. chocolate mfms. (distributing depot), Hills rd. T N 3247
- Fry Harry F. mechanical engnr. Northampton st
- Fulcher A. B. (Mrs.), taxi propr. 10 Botolph la. T N 532
- Füller Arth. Forester P.H. 75 Burleigh st
- Fullers Ltd. confctnrs. 48 Sidney st. T N 558
- Fundrey Emily G. (Mrs.), confctnr. 19 Peas hill
- Furbank Dolly (Mrs.), costumier, 12, 13 & 14 Market passage. T N 1493
- Fynn Geoffrey H. tailor, 208 Victoria rd
- Gabbitas, Thring & Co. (branch office), scholastic agency (R. Hamblin Smith, mngr.), 6 Botolph la
- Galloway & Porter Ltd. booksllrs. 30 Sidney st. T A "Books;" T N 815
- Gally & Sons, gun makers, 66 Bridge st. T N 472
- Gamble Hy. Fredk. outfitter, 114 Regent st
- Gamlen Grace E. (Miss), preparatory school, Hartington gro
- Grant Arth. Wm. L.D.S.R.C.S.Eng. dental surgn. 40 Lensfield rd. T N 1085
- Garden House Hotel** (George Reynolds); riverside garden; boats; tennis; all modern conveniences; Belle Vue, Little St. Mary's lane. T N 1259
- Garland Hezekiah Jn. greengro. 20 Norfolk st
- Garner Chas. Edwin, bldr. 99 & 171 (back of) Victoria rd. T N 2237
- Garner Rd. T., L.D.S. dental surgn. 268a, Mill rd
- Garrard & Henderson, solctrs. 23 & 23a, Petty Cury. T N 896
- Garrard Norton Rochfort (firm, Garrard & Henderson), solctr. & commissioner for oaths, 23 & 23a, Petty Cury
- Garrett Ida (Mrs.), tobccnst. 7 Victoria av
- Garwood Jas. shopkpr. 8 King's Hedges rd. & 40 Green End rd
- Gaskell Harold L.D.S.R.F.P.S.Glas. dental surgeon, 39 Hills road. T N 1325
- Gates Ernest Alfred, stationer, 22 Trumpington street
- Gates Frank, shoe repr. 11 Madras rd
- Gates Wm. Chas. tailor, 58 Coronation st
- Gathercole Dennis, french polisher, 81 King st
- Gathercole Kate Eliz. (Mrs.), shopkpr. 52 Catharine st
- Gault Geo. cab propr. 13 Blossom st
- Gedge David, fishmng. 59 Castle st
- Gellatly Jessie (Miss) M.D., Ch.B., D.P.H. physcn. & surgn. & assistant school medical officer for the county of Cambridge, Shire hall, Castle hill. T N 3411
- General Accident Fire & Life Assurance Corporation Ltd. (G. R. Damery, mngr.), 22 Market hill. T N 2031
- General Tractor Co. agricltr. implement agt. Ford Service depot, Hills rd. T N 938
- Genlloud R. C. artist, 7 Hobson st
- Gentle D. plumber, Abbey walk
- Gentle Samuel**, coal, coke, forage & gravel merchant, general haulage & removal contractor; dealer in hay, straw, roots, grass turf, manure & gravel, 95 East road. T N 730
- Geoffrey & Armstrong, confctnrs. 20 Hills rd
- George R. E. & Co. tailors, 3 Green st. T N 234
- Gibbins Geo. dairyman, 38 Gold st
- Gibbons Edwd. Jn. Kendrick M.A. LL.B. solctr. (firm, J. F. Symonds & Gibbons), 9 Bene't st. T N 1554
- Gibson Wltr. Edwd. & Sons, boot & shoe mkrs. 30 Bridge st

Gibson Edwd. Hubert, boot & shoe repr. 43 Regent st
 Gilbert C. G. & Sons, butchers, 82 Fitzroy st. T N 2761
 Gilbert & Son, grocers, 78 Kingston st
 Gilbert W. R. & J. oil & color shop, 172 Mill rd
 Gilbert Albert Francis M.R.C.S.Eng., L.R.O.P.Lond., D.P.H. Camb. physician and surgeon (attends wednesdays, 5 p.m. to 7 p.m.), 40 Lensfield road. T N 1085
 Gilbert Kate (Miss), shopkpr. 118 Mill rd
 Gilbey W. & A. Ltd. wine & spirit mers. 27 Trinity st. T N 2577
 Gilby Harry, tailor, see Couling & Gilby
 Giles Wilfred Chas. billiard rms. Eden st. T N 1919
 Gillingham Edwd. Jas. confctnr. 28 Norfolk st
 Gillingham Martha (Mrs.), shopkpr. 35 Coronation st
 Ginn & Co. solicitors, 63 St. Andrew's street. T N 175
 Ginn & Sons, bldrs. 14 Victoria rd. T N 1458
 Ginn Dennis Barton M.A. solicitor (firm, Ginn & Co.), 63 St. Andrew's street
 Girls' Friendly Society Lodge, girls' hostel, Park terrace
 Girton College Lecture Rooms, 10 St. Edward's pass
 Gladstone Liberal Club (The) (A. Wilkinson, hon. sec.), 85a, Mill rd
 Gladwell Bertram, fishmng. 210 Mill rd
 Glasscock Ernest, taxi propr. 72 Tenison rd
 Glengarry Commercial Hotel (T. R. Armstead, propr.), 41 Regent st. T N 1596
 Goddard Rd. Hy. shopkpr. 46 Mawson rd
 Godesdone Motors (B. E. Peck, propr.), motor garage, Godesdone rd
 Golding True Custance, confctnr. 72 Regent st
 Goldsmith George Harry, fruiterer, 95 Russell street
 Gonville & Caius College (John Forbes Cameron M.A. master). T N 860
 Good Sidney, coal dlr. 5 Barton rd
 Goodliffe Jn. Edwd. shopkpr. 102 Sturton st
 Goodman Geoffrey Garland B.A. Cantab. solicitor (firm, Ginn & Co.), 63 St. Andrew's street
 Goodman George, pork butcher, 28 Russell street
 Goodrum E. R. & Son, dairymen, 75 Hemingford rd
 Gosbell Edwd. G. cycle agt. & dlr. Felton st
 Gosset Thorold B.A., LL.M. Cantab. barrister-at-law, 6 St. Andrew's st
 Gould Harry Victor, Volunteer P.H. 8 Green st
 Gould Jas. hairdrrsr. 39 Castle st
 Goulding G. T. shopkpr. 8 City rd
 Gouldstone Archbld. wool shop, 47 Burleigh st
 Gowar Frank (J. Palmer & J. Knill), tailor, 2 Green st. T N 1430
 Graham John Charles William M.A., M.D., B.C. Camb., D.O. Oxon., M.R.C.S. Eng., L.R.C.P. Lond. surgeon & hon. clinical assistant Eye department, Addenbrooke's hospital, 22 Park side. T N 392
GRAIN A. T. & SONS, auctioneers, surveyors, valuee's & land & insurance agents, 8 Rose crescent & Cattle market (T A "Survey, Cambridge;" T N 301); & at Cattle market, Ely
 Grange Frank Arth. M.C., M.B., B.S. Lond., M.R.C.S. Eng., L.R.C.P. Lond. physcn. & surgn. 119 Mill rd. T N 3217
 Granger William, boot maker, 5 Milton road
 Gray H. J. & Sons Ltd. athletic outfitters, 36 Sidney st. (T A "Sports;" T N 406) & Playfair works, Benson st
 Gray John P. & Son Ltd. bookbinders, 10 Green st. T N 262
Gray, Son & Cook, auctioneers, surveyors, estate agents & valuers, 29 St. Andrew's street. T N 287.
See Advt. Index
 Gray A. Ernest, fried fish dlr. 61 Victoria rd
 Gray Agnes (Miss), shopkpr. 53 Bridge st
 Gray Alfd. painter, 14 Searle st
 Gray Arth. Edwd. shopkpr. 43 Victoria rd
 Gray Elsie (Miss), teacher of music, 5 Ross st
 Gray L. M. (Mrs.), newsagt. 24 Magdalene st
 Gray Percy W., F.S.I., F.A.I. auctioneer (firm, Gray, Son & Cook), 29 St. Andrew's st
 Gray William, news agent, 34 Kingston street
 Gray William Arthur, building inspector to the Corporation, Guildhall
 Grayling Wm. H. scientific instrument mkr. 8 Milton rd
 Great Northern Commercial Hotel (Percy Titmou), 1 Station rd. T N 315
 Great Western Railway Co. Parcels Receiving & Booking Office, 19 Peas hill
 Greathead Fredk. electcl. engr. 28 Snez rd. T N 3173
 Greef Hy. Edwd. plumber, 4 & 4a, King's par. T N 1550
 Green & Bumble, grocers, 10, Gwydir st. T N 3359
 Green Sol & Sons, fruiter. & greengros. 48 Mill rd. & nurserymen, Reliance nurseries, Mill rd. T N 66

Green Alfd. Jn. beer retr. 8 Saxon st
 Green Isaac, bldr. 182 East rd
 Green Montague, hair dresser. 169 East road
 Green Percy P. collector of taxes for Cambridge East district, 13 Pembroke st
 Greenberg S., F.I.C., F.C.S. Public Analyst for Camb., Hunts, Isle of Ely, Cambridge & King's Lynn & official agricultural analyst, 67 Tenison rd. T N 2097

GREENE KING & SONS LTD. (proprietors of **B. & T.**) (J. H. A. Clarke, manager), brewers & wine & spirit merchants, 45 Panton street. T N 182

Greenlees & Sons Ltd. boot dlrs. 2 Sussex st
 Greenwood & Watson, butchers, 423 Newmarket rd
 Greig Alex. B.Sc. consulting engr. Sidney ho. Sidney st. T N 2880
 Greta Thorne, hosiery specialist, 8 Sussex st. T N 2743
 Griffiths Clarence, dairy, 75 Castle street
 Griffiths Jsph. C.M.G., M.A., M.Ch. Cantab., M.D. Edin., F.R.C.S. Eng., D.P.H. Camb. consulting surgn. 1 St. Peter's ter. T N 428
 Ground Horace William, tailor, 30 Devonshire road
 Grove Nursing Home (Mrs. I. C. Nicholls, matron), 74 Chesterton rd. T N 1431
 Grover Lawrence Hy. french polisher, 20 Devonshire rd

GUARDIAN ASSURANCE CO. LTD. (N. G. Hitch, local secretary), 15 Market hill. T A "Fireguard;" T N 142

Guardians' Children's Home (Miss M. K. George, matron), 138 Ross st. T N 1851
 Guildhall (Gerald V. Aplin, keeper), Guildhall st
 Gumbley Mrs. Helen, see Mills & Gumbley
 Habbin Harry, Butchers' Arms P.H. 231 Newmarket rd
 Haigh Harry, tailor, 21 John st
 Halford Cycle Co. Ltd. (The), cycle accessories retrs. 41 Sidney st. T N 808
 Hall John & Son, booksellers, 51 Trumpington street (T N 715) & printers, 4 Mill lane
 Hall Chas. florist, 23 Humberstone rd
 Hall Helen (Miss), dress maker, 20 Mawson road
 Hall John, florist, 85 Castle street
 Hall Ralph Edgar, wholesale confectioner, 225 Newmarket road (T N 1758) & toy dealer, 60 & 61 Burleigh street
 Hall Sydney Marshall, confctnr. 180 East rd
 Hallack & Bond (Wholesale) Ltd. who. grocers, 3 & 5 Glisson rd. & Brooklands av. Telegrams, "Hallack;" Telephone 1900 & 1901
 Hallen Leslie Wltr. motor cycle engr. 14 Victoria pk. T N 2290
 Halls David Humphreys, boot repairer, 213 Cherry-hinton road
 Halls Geo. Byres, clerk to Cambridgeshire Insurance Committee, Room 14, Shire hall, Castle hill. T N 3411
 Halls Jn. basket mkr. 45a, Norfolk st
 Hammond Albert, Star P.H. 30 New street
 Hammond Herbt. Jas. confctnr. 176 Mill rd
 Hancock William A. house decorator, 30 French's road
 Hanger J. E. & Co. Ltd. artificial limb mfrs. 12-16 Hills rd
 Hansen Mary (Mrs.), ladies' hairdrrsr. 22 Petty Cury. T N 2137
 Hanton Archbld. M.B., B.Ch. Glas. physcn. & surgn. 41 Tenison rd. T N 1972
 Hanwell John, painter, 7 Napier street
 Hard & Dickerson Ltd. bldrs. 12 Brunswick ter. (T N 1460); yard, Madras rd
 Hard Bert, fruiter. 278 Mill rd
 Hard Harry, Royal Standard P.H. 290 Mill rd
 Hardesty W. manager for the Norwich Union Life Insurance Society, 30 St. Andrew's street
 Harding W. & Sons, butchers, 237 Victoria rd. T N 1805
 Harding Percy Victor, shopkpr. 97 Fitzroy st
 Harding Wm. E. motor engr. 82 & 84 Newmarket rd. T N 959
 Hardy Bros. coal mers. L. M. & S. Railway bldgs. Hills rd. T N 1992
 Hardy Alice (Miss), ladies' hairdrrsr. 19 Kimberley rd. T N 2067
 Hardy Maurice, painter, 9 East rd
 Hardy Ronald Inverness, sign writer, 11 East rd
 Harlick Oliver, hairdrrsr. 78 Regent st

HARMER EDWARD E. house, land & estate agent; income tax consultant & accountant; agent for Abbey Road Building Society & Liverpool Investment Building Society, 11 Sidney street. T N 2585

- Harper Edwd. W. & Son, undertakers, 28 Abbey walk (T N 311); The Garden, Histon rd. (T N 2617) & 276 Cherryhinton rd. (T N 2520) & house furnishers, 258 Mill rd
- Harradine Henry, fishmonger, 218 Mill road
- Harris Baptist Albt. fishmng. 78 Mill rd. T N 1739
- Harris Edith (Mrs.), shopkpr. 33 Shelly row
- Harris Roger, butcher, see Barron & Harris
- Harris Thomas William, tobacconist, 2 Sidney street
- Harrison Harry, hair dresser, 60 Norfolk street
- Harvey Jn. & Son, hot water engns. 88 Kimberley rd. & Aylestone rd. (T N 133) & wireless engns. 174 Mill rd
- Harvey Frank, butcher, 130 Chesterton rd
- Harvey Jn. fruiter & greengro. 97 Victoria rd
- Harvey Susannah (Mrs.), grocer, 8 South street
- Harvey Willoughby Henwood M.A., M.D. borough & county bacteriologist, 37 Green street
- Harwood J. & Son, bakers, 7 Derby st. Newnham croft
- Haslop G. W. & Co. (F. B. Lilley F.A.L.P.A.), house & estate agents, auctioneers & valuers & insurance agents, 106 Newmarket road T N 2069
- Haslop & Co. butchers, 4 Silver st. T N 977
- Haslop Jn. greengro. 20 East rd
- Haslop Percy, haulage contrct. 95 Sturton st
- Haverhill Weekly News (published friday, 2d.), 47 St. Andrew's st
- Hawes Ralph, shopkeeper, 158 Hills road
- Hawkes Jn. electricians, 12 Highworth av
- Hawkes Percy, dentist, 26 Hills rd. (T N 816); & (attends Tues.) Granby st. Littleport
- Hawkes Reuben, beer retailer, 32 Chesterton road
- Hawkins G. P. Limited**, confectioners, caterers, purveyors, bakers, fruiterers &c. 21-24 Sidney street (T N 1993, 3 lines); 64 Fitzroy street; The Bakery, Parsonage street; 32 St. Andrew's street; 60 Chesterton road; 9 Rose crescent & 144 Hills road. T A "Eclair"
- Hawkins Hilda (Miss), dairy, 11 & 13 King st
- Hawks Club (R. L. Howland M.A. hon. treas.; Alfd. Wakeling, steward), 2 All Saints' passage. T N 1014
- Hayhoe Arth. Parker, painter, 7 Station rd. T N 457
- Hayles Herbt. Jas. bldr. 97 Cherryhinton rd
- Hayles William Henry, builder, 9a, Union road
- Haylett Hy. Wm. shopkpr. 64 Catharine st
- Haynes Florence (Miss), shopkeeper, 28 Histon road
- Haynes George Secretan M.D.Camb., F.B.C.P.Lond. physcn. 1 Trumpington st
- Haynes Jas. Laurie, grocer, & post office, 90 Norfolk st
- Haynes Wm. Geo. keeper of the Shire hall, Castle hill
- Hayward Ben & Son, cycle agts. 69 Trumpington st. (T N 2204) & motor engns. 53 Pembroke st
- Hayward Brothers, tent & marquee mkr. 87 Glisson rd
- Hayward Eliza (Mrs.), shopkpr. 93 High st. Chesterton
- Hayward Wm. H. clerk to the Chesterton Rural District Council, 12 St. John's st. T N 1942
- Hayward Wm. P. dectr. 76 Richmond rd
- Hazell Fred W. motor engr. Northampton st. T N 2833
- Hazell Harold J. confctnr. 74 Norwich st
- Head W. H., F.C.I.S. sec.-supt. Addenbrook's hospital, Trumpington street
- Heady & Edwards (Cambridge) Limited, agricultural, horticultural & mechanical engineers, implement manufacturers & wholesale & retail ironmongers; show rooms, 11, 12 & 13 Corn Exchange street (T N 22); works & scale & weight repairing depot, 183a, East road
- Health Food Stores, grocers, 24 Green st. T N 3305
- Heather Leonard Edwd. confctnr. 94 Regent st
- Heaton Vernon Ltd. tailors, 10 Petty Cury
- Heavens Harold Wm. Steven, Prince of Wales P.H. 63 Histon rd
- Heffer W. & Sons Ltd.** booksellers & publishers, 3 & 4 Petty Cury (T A "Heffer;" T N 862, 2 lines) & stationers 18, & art dealers 19, Sidney street (T N 2529) & printers, 104 Hills road. T N 1520
- Heley Percy E. mngr. of Westminster Bank Ltd. 10 Bene't st
- Henderson Magnus Chas. (firm, Garrard & Henderson), solctr. & commissioner for oaths, 23 & 23a, Petty Cury
- Henry & Co. grocers, 39 Fitzroy st. T N 30
- Hensher Rt. confctnr. 1a, Carlyle rd
- Hepworth J. & Son Ltd. clothiers, 25 Petty Cury
- Herring Fredc. Wm. shopkpr. 173 Newmarket rd
- Hewett William John, Tiger P.H. 5 East road
- Hewish James, tailor, 19 Vinery road
- Hewish John, hair dresser, 11 Cockburn street
- Heyworth G. A. & Co. ladies' & children's outfitters, 53 & 54 Sidney st. T N 692
- Hibbitt Hy. Spencer, stone mason, 126 Victoria rd
- Hicks Gilbt. grocer, 64 & 66 King st
- Hill, Vellacott & Co. chartered accountants, 28 Sidney street. T N 2834
- Hill Frederick H. Hat & Feathers P.H. 35 Barton road
- Hillier & Co. florists, 8 Market street. T N 235
- Hills & Saunders, photographers, 19 King's par. TN 1403
- Hills Frs. Guiver, watch mkr. 74 King st
- Hills Herbt. Jn. Rhadegund P.H. 129 King st
- Hinson William Warren, boot repnr, 32 Gold street
- Hipkin Ernest J. Granville P.H. 19 East rd
- H.M. Inspector of Factories (Miss Dorothy E. E. Usher), 41 Sidney st. T N 530
- Hitch N. G. local sec. Guardian Assurance Co. Ltd. 15 Market hill. T N 142
- Hitzman B. Isobel (Miss), statnr. 3 Rose cres. T N 1090
- Hobbs, sports outfitter, 38 Trinity st. T N 2216
- Hobbs Wm. C. french polisher, 14 John st
- Hobday & Son, florists, 114 Milton rd. T N 2328
- Hobday & Son, nursery, Rock road. T N 534
- Hockey & Son, auctnrs. 8 Bene't st. T A "Hockeys, Auctioneers;" T N 355
- Hodge Arth. representative of The Expanded Metal Co. Ltd. 2 Bene't st
- Hodgkinson Irene (Miss), ladies' hairdrrsr. 6a, Burleigh st. T N 3326
- Hodgson Lily (Mrs.), ladies' hairdrrsr. 1 Parson's ct. Wheeler st. T N 1568
- Hogg Rt. R. Haymakers P.H. 54 High st. Chesterton
- Holden Mabel Hetty (Miss), dress maker, 59 Eden street
- Holland & Blackwell, saddlers, 3 Pembroke st
- Holland Chas. coal mer. 2 Hemingford rd
- Holland Reuben Chas. boot repr. 9 Stanley rd. & 10 Guildford st
- Holliman J. & Sons, house furnishers, 71 King st. T N 478
- Hollis Wm. P. B. turf commssn. agt. 19 Holland st. T N's 38, 1356 & 1357
- Holmes Morris & William, butchers, 41 Searle street
- Holmes Philip, hair dresser, 76 East road
- Holt W. H. & L. leather sellers, 64 Sidney street
- Home & Colonial Stores Ltd. grocers & tea dealers, 24 Petty Cury & 52 Mill road
- Home of Mercy (Miss Agnes Meeking, lady supt.), 19 Christchurch street
- Homerton College for Women Teachers (Miss M. M. Allan L.L.A. principal; Miss Waterhouse, vice-principal), Hills road
- Honestman Elizabeth (Mrs.), tobacconist 51, & confectioner 53, St. Andrew's road
- Hopbine P.H. 11 Fair st
- Hopkins & Son, fried fish dlrs. 126 Fitzroy st
- Hopkins Maud (Mrs.), shopkpr. 6 Church st. Chesterton
- Hopkins Wm. gardener to the Observatory, Madingley rd
- Hopsett Arthur M. organist of All Saints' Church & teacher of music, 14 Manor street
- Hoppit Fredk. Harry, grocer, 135 Gwydir st
- Horgan Matthew, inspector of weights & measures, Shire hall, Castle hill
- Horlock Jack A. taxi-cab propr. Pound hill & 20 St. John's rd. T N 388
- Horrox Cecil, tailor, 50 Bridge st
- Horspool Albert, baker, 40 Maid's causeway
- Horwood Edwd. Geo. masseur, 16 St. John's rd. TN 218
- House Arthur Ltd. costumiers, 19 to 35 Regent street. T N 867
- How Edwd. Jn. baker, 1 Hope st
- How Emma (Mrs.), baker, 222 Mill rd. T N 1402
- Howard Alfred, butcher, see Marsh & Howard
- Howe Spencer, draper, 5 Castle street
- Howes Jn. & Sons, cycle dlrs. 44 & 46 Regent st. TN 350
- Howlett Arthur Walter, shopkeeper, 25b, City road
- Howlett Frederick John, cart & van builder, see Bryant & Howlett
- Hughes & Hughes, painting contrctrs. 188½ East rd. T N 1624
- Hughes Motor Co. (Alfd. Ernest Hughes, propr.), automobile engns. Norwich st. T N 288
- Hughes Chas. linen draper, 64 Mill rd
- Hughes Henry Castree M.A., F.B.I.B.A. architect, 1 Tunwells court, Trumpington street. T N 184
- Humphrey Levi George, hair dresser, 294 Mill road
- Humphrey Sidney, Norfolk P.H. 56 Norfolk st
- Humphries C. F. district manager, Co-operative Insurance Society Ltd. Sidney house, Sidney street. T N 2309
- Humphrey Walter James, Carpenters' Arms P.H. 186 Victoria road
- Hunt Bros. wireless accessories dlrs. 38 Mill rd
- Hunt Harry Wm. bldr. Victoria works, Victoria rd. T N 415
- Hunt Wm. plumber, 82 Hemingford rd
- Hunt Wm. E. jeweller, 82 Mill rd



By Appointment
to the late
Queen Alexandra

W. H. JOHNSON & SONS, LTD.
MOTOR ENGINEERS, AGENTS, &c.
Westgate & Lynn Road, HUNSTANTON
Phone No. 28
Official Repairers R.A.C. & A.A.

**High-class
Automobile
Specialists**
Repairs of every
description
Excellent Hire Cars
and Commercial
Vehicles

- Huntingdonshire Gazette (Cambridge Chronicle Ltd. proprs.), St. Tibb's row
Huntlea Chas. taxicab propr. 56 East rd
Hurrell Herbt. Hy. coach painter, Brewhouse la
Hurry A. Baldwin, pianoforte & organ tuner & dealer, 60 Maid's causeway (T N 2147) & (workshops) Walnut Tree avenue
Hurry Marguerite (Miss), typist, 22 Maid's causeway & 1 Fair street
Hutt Stanley Jn. confctnr. 70 & 10 Mill rd. T N 2776
Hutton, ladies' outfitter, 30 Petty Cury
Hyman & Son (A. G. Filby), hairdrrsrs. 40 Regent st. T N 675
Hymans & Cox F.S.M.C., F.I.O. ophthalmic opticians, 7 St. Andrew's street. T N 143
Ideal Dyers & Cleaners Ltd. 35 St. Andrew's st. T N 2158
Impey William, baker, 143 High street, Chesterton
Independent Order of Odd Fellows (Manchester Unity) (Merton Hall lodge & Juvenile lodge) (E. B. A. Mudd, sec.), 91 Victoria rd
Indian Civil Service Room (O. V. Guy M.A. sec.), Literary lecture rms. Bene't st
Indian Students' Advisory Office (Rd. B. Whitehead M.A. (St. John's college), adviser; C. G. Joseph M.A. (Emmanuel college), assistant adviser), 22 Fitzwilliam st. T N 2068
Inglis (Cambridge) Ltd. ladies' & children's outfitters, 50 Regent st. T N 2193
Ingram Jn. The Mill P.H. 14 Mill la
Inland Revenue Valuation Departments (Wltr. Brereton F.S.I. district valuer), 9 Regent st. T N 491
Inspector of Taxes' Office, Inland Revenue Department (1st district, F. T. Paul, inspector, Sussex ho. Hobson st. (T N 1282); 2nd district, A. F. Wightman, inspector), 3 Hobson st. T N 1844
Institute of Animal Pathology (B. Buxton M.A., F.R.C.V.S. director; Wm. J. Smith, sec.), Milton rd
Insurance & Pensions (Ministry of Health) (A. V. Martin, district inspector), 22 Market hill. T N 2023
International Tea Co.'s Stores Ltd. (T. G. Bane, mgr.), 30 Fitzroy st. (T N 711); (J. E. Hammond mgr.), 96 Mill rd. (T N 673) & 1 & 2 Market hill. T N 1364
Inwards H. Haydn, teacher of music, Werneth, 93 Tenison road. T N 380
Isle of Ely Herald (Cambridge Chronicle Ltd. proprietors), St. Tibb's row
Islip Wm. Keith, wireless accessories dlr. 42 Chesterton rd. T N 2946
Ison Herbt. Fredk. & Ernest, corn mers. Henison granaries, Histon rd. T N 995
Ison Nathan Rd. corn mer. 87 Fitzroy st
Ison Wm. J. cycle mfr. 72 Chesterton rd. T N 556
Iveleen (K. Kirkup & O. Thomas, proprs.), drapers, 95 Victoria rd
Ivett M. & E. (Misses), ladies' outfitters, 98 & 100 Mill rd
Ivett & Reed, monumental & masonry contractors; showroom, 43 Mill road (T N 888X5); works & showroom, Newmarket road. T N 888X5
Jackson M. B. & Co. dyers & cleaners, 86 Regent st
Jacksons Ltd. hatters, 16 Market st
Jacob Geo. Hy. clothier, 34, 35 & 36 Burleigh st. (T N 794) & tailor, 23 St. Andrew's st
Jacob Wm. Newman, bldr. 31 Glisson rd
Jacobs Arth. grocer, 69a, High st. Chesterton
Jakenett's Almshouses, King st
James Hy. tobcnst. 31 Eltisley av. Newnham croft
James Walt. confctnr. 13 Fair st
January Fredk. & Son, chimney sweepers, 14 Broad st
Jarrod & Sons Ltd. booksllrs. 9 Market st. T A "Jarrols;" T N 299
Jarvis I. & M. ladies' outfitters, 30 Halifax rd
Jarvis Jn. & Son, portable buildings mfrs. 43 Hills rd
Jarvis M. (Miss), milliner, 3 Trumpington st
Jeffery Hy. boot repr. 184a, East rd
Jeffries Florence D. (Miss), certified midwife, 25 Catharine st
Jellings Geo. fruiter. 184 Mill rd
Jenkins Fredk. Geo. district sec. Ancient Order of Foresters, 7 Rose cres
Jenkins George, fishmonger, 23 Magdalene st. T N 665
Jenkins Laura (Mrs.), fishmng. 22 Norfolk st
Jennings Constance (Miss), ladies' hairdrrsr. 33 Hills rd. (T N 1028) & 2 Mackenzie rd
Jennings James, shopkeeper, 32 Cockburn street
Jesus College (Arthur Gray M.A. master), Jesus lane
Jillings H & Sons, painters, 11 Perowne street
Jillings Herbt. house decrtr. 79 Cherryhinton rd
Johnson & Bailey, builders, contractors, shop & office fitters & shop front builders; office & works, 51 Norfolk street. Telephone 1116
Johnson Bros. (Dyers) Ltd. dyers & cleaners, 20 St Andrew's street
Johnson Clement Ltd. sack contrctrs. 10 St. Barnabas rd. T A "Caledonia, Cambridge;" T N 273
Johnson (Harry) & Nephew, booksellers, stationers, news agents & typewriters, 3 St. Andrew's st. T N 493
Johnson J. & Son, tailors, 51 Sidney st. T N 149
Johnson Alice M. (Mrs.), confctnr. 36a, Mill rd
Johnson Fanny (Mrs.), Cow & Calf P.H. 14 Pound hill
Johnson Lawrence Wilfred, solctr. & clerk to Hobsons Conduit Trustees), 90 Regent st
Johnson Robert, fishmonger, 24 King street
Jolley & Sons Ltd. antique furniture dealers, restorers & valuers, 33 Bridge street. T N 1817
Jolley Wm. Rt. hairdrrsr. 25 St. Andrew's st
Jolly George R. cab proprietor, 27 Victoria park
Jonas J. Carter & Sons F.S.I. auctioneers, land agents, surveyors, valuers, & agents to the Sun Fire & Life Offices, 27 & 28 Market hill. T N 135. **See Advt. Index**
Jones Geo. Percy & Son, tobcnsts. 68, & grocers 70, Trumpington st. T N 728
Jones B. M. & Son, florists, 19 Silver st. T N 409
Jones Bertram Howard L.D.S.R.C.S.Eng. dental surgn. 40 Lensfield rd. T N 1085
Jones Ernest Lloyd B.A., M.D., B.C. physcn. 59 Trumpington st. T N 208
Jones Geo. Emrys F.S.M.C., F.I.O. consulting ophthalmic optician, 21 De Freville av
Jones Isaac, boot & shoe maker, & post office, 85 King st
Jones John, confectioner, 139 Mill road
Jones Reginald, confectioner 48, & hair dresser 50, King street
Jonquoie (Miss Ruby Sell, proprietress), ladies' outfitter, 18 Magdalene st. T N 288
Jordan Wilfred E. grocer, 80 Mill rd. T N 683
Joseph Chas. G., M.A. (assistant adviser to Indian students), St. Andrew's hill
Jude D. & Sons, furniture removers, 49 Arbury rd. T N 266
Judge Jas. H. T. grocer, see Flack & Judge
Kathleen's (Harvey Halls, proprietor), ladies outfitters, 40 Burleigh street
Kays (John Kay Ltd.), grocers, 54 Burleigh st
Keele Herbt. Wm. boarding ho. 157 Chesterton rd
Keeling Maggie (Miss), servants' registry office, 30 Regent st
Keen Catherine E. (Mrs.), teacher of music, 54 Mawson rd
Kefford Walt. J. cycle repr. 133 East rd
Keilin Anna (Mrs.) M.D. physcn. 175 Hills rd. T N 940
Kemp Cecil Herbt. solctr. town clerk, clerk to the Education Committee, to the Cambridge Old Age Pension Committee & the Trustees of the Municipal Charities, the Conservators of the river Cam & Hobson's Workhouse Charity, Guildhall. T N 59
Kendall & Sons Ltd. umbrella mkr. 35 Petty Cury
Kenney Justin G. resident sec. Royal Insurance Co. Ltd. Sidney ho. Sidney st. T N 1327
Kent John & Sons, slaters, 165 Gwydir street. T N 2851
Kent Herbt. Edwd. hairdrrsr. 64 Cherryhinton rd
Kent Sargeant, confctnr. 154 Newmarket rd
Kent Wm. slater, 31 Highworth av

CHARLES KERRIDGE**BUILDER, CONTRACTOR AND JOINERY MANUFACTURER****Decorating and Plumbing****26-46 STURTON STREET, CAMBRIDGE**

Telephone Nos. 3262-3263

Estimates, Specifications, &c.

Kerridge Charles, builder & contractor, stone mason & joinery manufacturer, hot water engineer, fitter, plumber & glazier, 26-46 Sturton street. T A "Kerridge 2262, Cambridge," TN's 3262 & 3263.
See Advt. Index

Kerry John W. boot dealer, 144a, Gwydir street
Kester Walter Henry, solicitor (firm, Few & Co.), Sidney house, Sidney street. T N 752
Kett Boyce (Madame), teacher of singing, 33 Maid's causeway

Key's Garage, motor engns. 37 Castle st. T N 2576
Kidd & Baker, photographers, 2 St. Mary's passage
Kidman & Sons Ltd. bldrs. Abbey walk. T N 676
Kimberley Frank, Ancient Druids P.H. 92 Fitzroy st
Kimberley Frank, shopkeeper, 339 Newmarket road
Kinema (The), cinematograph hall (Alfd. Pointer, propr.), Mill rd. T N 850

KING & HARPER LTD., automobile engineers & agents & accessories dealers, 6 & 7 Bridge street (T A "Motors, Cambridge;" T N 3201 [6 lines]); cycle agents, 3a, Bridge street; Thompson's lane; Milton road (T N 1874) & Hills road. T N 1154

King & Metters, solicitors, 8 Market hill. T N 439
King Albt. Edwd. M.A. solctr. commissioner for oaths & public notary (firm, King & Metters), 8 Market hill. T N 439

King E. F. draper, 121 Milton rd
King L. E. assistant sanitary inspector, Guildhall
King Percy, bldr. 98 Richmond rd
King's College (Rev. Canon Alan England Brooke D.D. provost; Jn. Tresidder Sheppard M.B.E., M.A. vice-provost)

King's College Choir School (Cedric Moulton Fiddian M.A. master), West rd
King's Road Garage (P. E. Tolliday), King's rd. Barton rd. T N 642

Kingston M. A. (Miss), midwife, 39 Milton rd. T N 1799
Kirk Wm. G. H. motor engr. 73 Eden st
Kirkman & Leach, decrtrs. 3 St. Tibb's row. T N 110
Kirkup Wm. & Sons, chimney sweepers, 56 King st. T N 279

Kirkup Bert, chimney sweep, 16 Gold st
Kirkup George Harvey, watch maker, 21 East road & 3 Devonshire road

Kitt H. & F. confctnr. 173 Mill rd
Kittridge John Ltd. tobccnst. 70 Sidney st
Kittridge Hy. Jn. confctnr. 54 Bridge st. T N 970
Kleen-e-ze Brush Co. Ltd. brush mfrs. 7 Bose cres

KNIGHT R. C. & SONS, land agents, surveyors, auctioneers & valuers, 7 Alexandra street (Tel. 2085) & at Market place, Stowmarket (Tel. 32); also Ipswich, Norwich & Bury St. Edmunds on market day

Knight Hy. B. Fort St. George P.H. Midsummer common

Knight's & Mortlock's Almshouses, King st
Knightley Frank, fruiter. 30b, Chesterton rd
Knights Jn. Geo. beer retr. 23 St. Matthew's st
Knowles Albt. David, tobccnst. 164 Mill rd
Kozé Café, 69 St. Andrew's st
Lacoe E. & Co. Ltd. brewers, Coronation st. T N 224
Ladds Percy Fredk. grocer, 2 & 3 Christ's la. T N 1635
Laird Andrew Jn. M.D., C.M.Glas., D.P.H.Camb. medical officer of health to Cambridge Urban District Council & school medical officer, Guildhall (T N 93) & 100 Chesterton rd. T N 232

Lambert Harriet Emily (Mrs.), tobccnst. 63 Hills rd
Lambert Horace, bldr. 17 Derby st. Newnham croft. T N 186

Lambert Leonard D. illuminator, 1 Wheeler st
Lamming C. W. branch sec. The Northern Assurance Co. Ltd. 1 Guildhall st

Lancashire Warehouse, drapers, 69 Regent street
Lander Arth. teacher of music, & organist to St. Mark's, 28 Marlowe rd. Newnham croft

Lander Edwd. nurseryman, Church Rate walk, Newnham croft

Langdon H. & Co. bldrs. St. Peter's st. & 58a, Bridge st. T N 1126

Langford Brothers, fancy goods merchants, 55 Sturton street. T N 567

Langford Arthur, leather merchant, see Elliott & Langford

Langley Frances Hannah (Mrs.), shopkpr. 132 Fitzroy st
Langley Fredk. Geo. tobccnst. 28 St. Andrew's st

Langram Horace Sydney, tailor, 138 Fitzroy st
Lanham Chas. hairdrrsr. 34 King st

Lanro Cycle Works, cycle agts. 39 High st. Chesterton
Lappage Arth. B. grocer, 38 East rd

Larkin Emma (Mrs.), shopkpr. 52 Argyll st
Larkin Percy, Jolly Brewers' P.H. 30a, Union rd

Lathbury Regnld. cycle agt. 88 Castle st. T N 494
Loughton Edwd. Harry, Falcon P.H. 170 East rd

Laurio & McConnell Ltd. genl. mers. Fitzroy st.; ironmng. 36 Bridge st. (T N's 564 & 565) & (agricultr. implement dept.) Hills rd. T N 259

Laurie Frank, grocer, 22 Magdalene st
Laven Signe (Miss), teacher of Swedish gymnastics, Annesley ho. Union rd. T N 24

Lavender & Bateman Ltd. roadstone contrctrs. 63 Regent st

Lavender George Hodson, general & fancy draper, costumier, milliner, dress maker &c. 1 & 2 King's parade; Bene't street (T N 450) & 34-37 East road

Lawfield Fras. Wilfred, officer of customs & excise, 24 Bateman st

Lawfield Frank B. confctnr. 20a, St. Andrew's st
Lawfield Wm. Boulton, confctnr. 10 Fitzroy st

Lawn Ernest, motor engr. 7 Blossom st
Lawn Horace Wilfred, motor engr. 79 King st

Lawrence Chas. Edwd. collector of taxes for Cambridge West & South & registrar of marriages for Cambridge, 13 Pembroke st

Lawrence Clark (Mrs.), ladies' hairdrrsr. 17 St. John's st. T N 2865

Lawrence Gertrude (Miss), jeweller, 13a, Pembroke st

Layton & Leech (B. C. Leech), monumental & general masons in marble, stone & granite, sculptors, stone carvers & letter cutters, Derby road, Cherryhinton road. T N 1340. **See Advt. Index**

Leach B. McLean & Son, artists in stained glass, 3 St. Edward's passage (T N 990) & decrtrs. 36 & 37 City rd. T N 1708

Leach W. P. & Son, house decrtrs. 18 King's par. (T N 932); yard, Caroline pl

Leach Alfd. boot repr. 4 Saxon st

Leach Frederick McLean, joiner, 27 City road
Leach Nora E. (Miss), milliner, 16 City rd

Leach Samson, carriage bldr. see Wythe & Leach
Leader E. watch mkr. 52 Burleigh st

Lee Annie Edith (Mrs.), Brookfield House inn, Mill rd
Lee Frank Yorke, boot maker, Bradwell's yard, 68 St. Andrew's street

Lee Ida (Miss), ladies' hairdrrsr. 434 Newmarket rd

Lee Rt. market gardener, Isinglass cott. Stanley rd

Legertons (Miss D. E. Coe), drapers, 18 Market st
Legge Frank, motor engr. Victoria st. T N 1144

Legge Fredk. Wm. baker, 48 Fitzroy st. T N 2504

Leng Jas. Jsph., George P.H. Thompson's la
Lennards Ltd. boot & shoe dlrs. 2 Rose cres

Lever Wltr. painter & decrtr. 25 City rd
Leverington Arth. registrar of births & deaths for Cambridge sub-district, 21 St. Andrew's st

Leverington Thos. shopkpr. 17 & 18 James st
Levitt Frank Arthur, grocer, groengrocer, tobacconist & general stores, 53 Panton street

Levitt Geo. motor haulage contrctr. 87 Russell st

LEWIS G. J. C. & CO. electrical engineers,
FLOODLIGHTING & stage electrical equipment

on sale or hire, radio & electrical fittings, records, electric lighting for country houses, 17 Halifax road. T N 2957

Lewis Chas. Fredk. clothier, 90 & 92 Mill rd

Lewis Emilio (Miss) L.R.A.M., A.B.C.M. (gold medallist), teacher of singing & elocution, Mackenzie road

Lewis G. H., F.S.A.A. accountant (firm, Cole, Dickin, Lewis & Co.), 22 St. Andrew's st

Lewis Lilian (Miss), draper, 70 Histon rd

Leys Laundry (The) (Mrs. L. D. Kay & Mrs. L. A. Alder, proprietresses), Union lane, Chesterton. T N 1551. **See Advt. Index**
 Leys School (Rev. Harry Bisseker M.A. head master (Telephone 36)), Trumpington rd
 Leys School Sanatorium (Miss G. D. Morris, sister in charge), 5 Brookside. T N 1118
 Licenses & General Insurance Co. Ltd. (The) (J. H. Phillips, branch manager), 43 & 45 Hobson street. T A "Phronimos;" T N 928

LIDDIARD H. & SON, motor garage, Downing street. T N 631

Liddiard A. (Mrs.), corset agent, 7a, Parker street
 Light Walt. W. organizing sec. Cambridge Conservative & Unionist Association, 17 St. Edward's passage. T N 571

Liles Florence Louisa (Miss), draper, 61 Fitzroy st
 Liles H. F. leathr. mer. 63 Fitzroy st. T N 614

Lilley W. Eaden & Co. Limited,
 Departmental store for general drapery, costumes, millinery & ladies' outfitting, Grocery, hardware, oils & colours, Complete house furnishers, Cabinet making, upholstery, trunks & travelling goods, Household removals & furniture depository; Funeral directors, 7, 10, 12, 13, 14, 19, 20, 23 & 24 Market street; 1 to 6 Market passage; 38 Sidney street & 10 & 11 Mill lane. T A "Lilley;" T N 1234

Lilley Ethel M. R. (Mrs.), Smiths' Wheelwrights' Arms P.H. 82 East rd

Limmer Claude W. woodworkers' supplies, 95 King st
 Line Albt. hairdrrsr. 67 Thoday st

Lines Geo. Clifford, House of Commons P.H. 66 Hills rd
 Linn Arth. picture frame mkr. 114 Fitzroy st

Linsdell Harold A.L.C.M., L.L.C.M. teacher of music, 182 Gwydir st

Linsdell W. R. (C. Denison), statnr. 84 King st
 Linsey Chas. Wrestlers' Arms P.H. 337 Newmarket rd

Linsey Harry Thos. Jubilee tavern, 73 Catharine st

LION HOTEL, Potty Cury; first-class family & commercial; motor garage; petrol stored; two night porters (Moyes & Co. (Mrs. L. A. Bailey), proprietors). Telephones, 1301, 1302 & 1303

Lipton Ltd. provsn. mers. 7 Petty Cury (T N 500) & 98a, Mill rd

Lister Geo. & Sons Ltd. general & constructional engineers; electrical arc welders & iron fence & gate makers, Abbey road. T N 228

Lister Fred, whitesmith, Mallory ct. Magdalene st

Lister George, plumber, gas & hot water fitter & general smith, 37a, Bridge street

Litchfield Jane (Miss), fancy draper, 82 Cherryhinton rd
 Literary Lecture Rooms, Mill la

Little Rose P.H. (Arthur A. E. Imhofe); & motor car lock-up garages; free use of yard for cars whilst taking refreshments, 37 Trumpington st. T N 1575

Littlechild Edwin, collector of poor rates, 2 Park par

Littlechild Lucy Ann (Mrs.), shopkpr. 46 Kingston st

Liverpool & London & Globe Insurance Co. Ltd. (Ernest P. Rider, resident inspector), Sidney house, Sidney street. T N 1591

Liverpool Victoria Insurance Offices, 23 St. Andrew's st
 Livingstone Hotel (H. P. Claybyn), 16 & 17 Petty Cury. T N 365

Lloyds Bank Ltd. (branch) (L. G. Dorey, manager), 3, 4 & 5 Sidney street (T N's 2115 & 2116); branches: (F. P. Elton, clerk in charge) Cattle market (T N 1940), Hills road (daily, 9.30 a.m. to 3 p.m.; sat. 9.30 to 12 noon); (H. L. Robinson, clerk in charge) 92a, Mill road (9.30 a.m. to 3 p.m.; sat. 9.30 a.m. to 12 noon) & (H. E. Wilson, clerk in charge) Chesterton road (9.30 to 3 p.m.; sat. 9.30 to 12 noon); head office, 71 Lombard street, London E C 3

Loader Sidney W. custodian of Masonic hall, 17 Corn Exchange st

Lobb Hy. Borlase, plumber, 25 Gloucester st

Local Examinations Syndicate (W. N. Williams M.A. general sec.; J. O. Roach M.A., J. L. Brereton M.A. assistant secs.), Syndicate bldgs. Mill la. T A "Syndicate;" T N 579

Local Government Guarantee Society Ltd. (Regnd. H. Rawlings, branch mngr.), 36 Regent st. T N 734

Lockie Alfd. Lawrence, shoe mkr. 296 Milton rd

Lockwood Albt. Edwd. motor car garage, 18 Barton rd. T N 180

Lodge James, school attendance officer, Guildhall

LOFTS ARTHUR FREDERICK A.A.I. auctioneer & valuer, surveyor, house, land & estate agent, The Estate offices, 68 St. Andrew's street (T A "Lofts;" T N's 1536 & 1891); auction rooms, 184 East road

Loker & Co. newsagts. 22 East rd. T N 1499

London Central Meat Co. Ltd. butchers, 20 Peas hill (T N 1375); 40a, Burleigh st. & 166 Mill rd

London Instrument Co. Ltd. instrument manufacturers, 51a, Bridge street. T N 1733

London & Manchester Assurance Co. Ltd. (A. T. Cullam, district supt.), 23 St. Andrew's st

London, Midland & Scottish Railway Co. (Fred Miller, passenger agt.), Railway station, Station rd.; parcels receiving & booking office, 19 Peas hill; goods & parcels office (Albert Edward Waller, goods agent), L. M. & S. Railway bldgs. Hills rd. & Goods depot, Brooklands av. T N's 3001 & 3002

London & North Eastern Railway Co. (Jn. B. Rogers, divisional supt. of operations; Augier Peacocke, station master, Railway station, Station rd.; A. B. Coulter, divisional supt.; Basil P. Fletcher A.M.I.C.E. district engr. ; A. H. Rees, district locomotive running supt.; H. S. Balmer, goods agt.); parcels receiving, booking & enquiry offices, 5 Market hill & 19 Peas hill; goods enquiry office, Tenison rd

L. & N. E. Railway Refreshment Rooms (Jas. McLaren, sec.), Railway station, Station rd

London & Scottish Assurance Corporation Ltd. (J. MacDonald, local mngr.), 1 Guildhall st. T N 104

Long W. R. & Son, painters, 106 Mill rd. & 49 Abbey rd

Long Allan Ernest, boot mkr. 16 Newmarket rd

Long Chas. upholsterer, 44 East rd

Long Chas. Wm. F.R.I.B.A. archtct. (firm, Atkinson & Long), 4 Trumpington st

Long Harry, jun. teacher of violin, 20b, Portugal pl

Long Leonard, upholsterer, Granta pl. Mill la

Longley Ernest Sidney, beer retr. 19 Histon rd

Loomes Wm. beer retr. 75 Newmarket rd

Lovatt Wm. F., C.S.M.M.G. chartrd. masseur, B.A.C. Bldgs. Bene't st. T N 2055

Love G. & Son, removal contractors, 15 Burleigh street. T N 52

Love Clarence Edward, greengro. 87 Cherryhinton rd. T N 179

Lovelock Alec, greengro. 12 Fitzroy st

Low Temperature Research Station (Food Investigation Board) (Sir William Bate Hardy M.A., F.R.S. supt.), Downing street. T N 753

Love Robert Henry, hair dresser, 57 Kingston street

Lucas Mark, tailor, 77 Mill road

Lunn A. Colin Ltd. tobacnst. 3 Bridge st. (T N 270); 15 King's par. & 31 Trinity st

Lunn A. J. & Son Ltd. bldrs. 12a, Mill rd. T N 1857

Lyon & Son, solicitors, 21 St. Andrew's st. T N 370

Lyon Jasper, soletr. & commssnr. for oaths (firm, Lyon & Son), clerk to the borough justices, coroner for the district of the county of Cambridge, supt. registrar of births, deaths & marriages & clerk to the justices & to commissioners of taxes (Bottisham division), 21 St. Andrew's st. T N 370

Lyons J. & Co. Ltd. café, 31 Petty cury. T N 3256

Mabs Modes Ltd. milliners, 24 Mill rd

MacAlister A. Paul A.R.I.B.A. diocesan archtct. 20 St. Andrew's st. T N 200

McCulloch Ethel E. (Mrs.), shopkpr. 148 Fitzroy st

Macdonal J. local mngr. London & Scottish Assurance Corporation Ltd. 1 Guildhall st

Macdonald Fraser Tavish, surveyor of customs & excise, 24 Bateman st

McDougal Hugh S. boot repr. 25a, City rd, Cambridge

Macfarlane, Lang & Co. Ltd. biscuit mfrs. L. M. & S. cattle sidings, Hills rd

Mac Fisheries Ltd. fishmongers & poulterers, 8 & 9 Petty Cury (Telegrams, "Priority, Cambridge;" Tel. 1231); 31 St. Andrew's street; 7 Peas hill (Tel. 146) & 69 Lensfield road. Tel. 302

Macintosh Alexander & Sons Limited, ironmongers, hot water engineers & bicycle dealers, 14 Market hill (T N 2200, 2 lines); iron & brass founders, Mill road. Telegrams, "Macintosh, Cambridge"

MacKay D. mechanical engineer, 85 East road. T N 971

McKonzie Alan Lewis, fancy leather goods dealer, 74 Regent street

McPherson Charles, teacher of shorthand, 60 Devonshire road

Magdalene College, Allen Beville Ramsay M.A. master), Magdalene lodge. T N 1856

Magill Ismea I. (Miss), refrshmnt. rms. 13 Benet st. T N 3140

Mahoney Ada (Mrs.), shopkpr. 23 Staffordshire st

Makings Alfred Charles, harness maker, 2 Wheeler st

Male Florence (Miss), teacher of music, 9 Rathmore rd

Male Harriet (Mrs.), shopkeeper, 25 Albert street

Mallinson R. H. free lancing service, 7 Rose cres

Maloney Edwd. Hy. district supt. Prudential Assurance Co. Ltd. 10 Sidney st

Malt Frank, dentist, 20 Glisson rd. T N 1161

Maltby Albert & Sons, robe makers, 1 Grafton street
 Maltby Albt. Andrew, fancy draper, 232 Mill rd
 Maltby Bruce W. robe mkr. 54 Warkworth ter
 Manning & Bullman, carpnters. Hope st
 Manning Arth. bldr. 53 Victoria rd. (T N 2475) &
 Canterbury works, Canterbury st
 Mansfield F. G. & Sons, plumbers, 72 Rock rd. & motor
 garage, Blinco gro. T N 841
 Mansfield A. (Mrs.), shopkpr. 68 Maid's causeway
 Mansfield Chas. firewood dlr. 32 New st
 Maris Alfred & Son, corn merchants, 53 Hills road.
 T N 140
 Marlen Margt. (Mrs.), shopkpr. 59 Coronation st
 Marr Alex. F. resident inspector, Royal London Mutual
 Insurance Society Ltd. 2 Sidney st
 Marsh & Howard, butchers, 52 Fitzroy st. (T N 417) &
 128 Chesterton rd. T N 1672
 Marsh Arth. F. shopkpr. 104 Russell st
 Marshall Sydney G. & Son, printers, 14 Ram yard.
 T N 844
 Marshall Library of Economics (C. R. Fay (Trinity
 college), librarian), Downing pl
 Marshall Albt. Edwd. grocer, 40 Newnham rd. T N 9
 Marshall Arth. Thos. boot repr. 66 Blinco gro
 Marshall Harry, farm bailiff (to Arnold Brothers).
 Trinity farm, Luard road
 Marshall Maud (Mrs.), confectioner, 34 Trumpington st
 Marshall Wm. J. music teacher, 154 East rd
 Marshall's, automobile engrns. 17, 18 & 22a, Jesus la.
 T A "Marshallson, Cambridge;" T Nos. 215 & 216
 Martin Albt. V. district inspector Ministry of Health
 Insurance & Pensions, 22 Market hill
 Martin Alice (Mrs.), shopkpr. 11 Castle st
 Martin Harold John, branch manager for the Norwich
 Union Fire Insurance Society Ltd. 30 St. Andrew's st
 Martin Walter, boot maker, 13 Castle street
 Martin Walt. Dodd, fishmng. 98 Regent st. T N 646
 Martyn (Henry) Memorial Hall (Charles Bennett, care-
 taker), Market street
 Maskall Percy, hair dresser, 26 Coronation street
 Mason Albt. Edwd. baker, 41 Trumpington st
 Mason Alfd. Edwd. greengro. 127 Cherryhinton rd
 Mason Annie (Miss) A.T.C.L. teacher of pianoforte,
 5 Montague rd
 Mason Arthur, drug stores, 30 Norfolk street
 Mason Chas. Wm. confctnr. 136b, Newmarket rd
 Mason Geo. printer, Trafalgar st.; 15 Victoria av. &
 165 Victoria rd
 Mason Jn. Thos. registered common lodging ho. 140
 East rd
 Mason P. M. typewriter depot, 1 Rose cres. T N 1507
 Masonic Hall (Sir Isaac Newton's, University Lodge)
 (No. 859) (Sidney W. Loader, custodian), 17 Corn
 Exchange st
 Masons. radiator works, 3 Ram yard
 Masters F. (Mrs.). boarding ho. 51 Newmarket rd.
 T N 2930
 Masters James Thomas, tailor, 20 King's par. T N 562
 Mathers & Son, watch makers, jewellers, gold & silver
 smiths, 15 Market hill (T N 238) & 30 St. Andrew's st
 Mathie & Pettit, builders, 52 Halifax road
 Mathie Edgar Hy. boat bldr. 8 Hertford st. & Water st.
 Chesterton

MATTHEW & SON LIMITED, grocers, provi-
 sion & wine & spirit merchants, fruiterers, green-
 grocers & florists; hardware, china, glass & iron-
 mongery, 19, 20 & 21 Trinity street. Telegrams,
 "Matthew, Cambridge;" Telephone No. 2345 (3 lines).
See Advt. Index

Matthews (Arth. W. Matthews), electrl. engrns. 41
 Mill rd. T N 2123
 Matthews Alfred, hair dresser, 152 Mill road
 Matthews Arth. Wm. electrl. engr. 121 Hemingford rd
 Matthews Fredk. hairdrrsr. 16 Fitzroy st
 Matthews Herbt. hairdrrsr. 223 Newmarket rd
 Matthews Horace John, hair dresser, 137 East road
 Matthews Leonard James, dairy, 217 Cherryhinton road
 (T N 949) & 154 Hills road
 Maxim Edward H. Live & Let Live P.H. 40 Mawson rd
 Maypole Dairy Co. Ltd. butter merchants, 26 Petty
 Cury; 51 Burligh street & 50 Mill road
 Meadows Bros. motor cycle engrns. 39 East rd
 Meadows Albt. boot mkr. 1 Russell st
 Meadows Bertie, boot repairer, 7 Milton road
 Meadows Wm. boot mkr. 49 Castle st
 Meadowsweet Dairy Co. (Goodwin Foster Brown Ltd.),
 grocers, 63 Mill rd
 Mears A. Thos. fried fish dlr. 202 Cherryhinton rd
 Mears George, motor car proprietor, 134 Gwydir street.
 T N 2136
 Mecca Café Ltd. 25 Petty Cury
 Medcalf Harry, shopkeeper, 179 East road

Medical Schools (W. Langdon Brown M.D.Camb.,
 F.R.C.P.Lond. Regius professor of physic; depart-
 ment of pharmacology, E. G. Holmes M.A., B.Ch.,
 M.B.; department of radiology, A. E. Barclay O.B.E.,
 M.A., M.D. director; H. M. Meyrick-Jones M.D., B.S.,
 M.R.C.S.Eng., L.R.C.P.Lond. assistant), Downing st.
 T N 639

Megroff Kate Ellen (Mrs.), confctnr. 174 Newmarket rd
 Merriman Hy. Jas. Midland tavern, 1 Devonshire rd. &
 motor garage, Devonshire rd. T N 559
 Merryweather Ellen S. (Mrs.), confctnr. 396 Mill rd
 Metcalfe & Co. Ltd. printers, 9 Trinity st. T N 121
 Metters Jn. Duncan M.A., LL.B. solctr. & commssnr.
 for oaths (firm, King & Metters), clerk to justices,
 Cambridge division & deputy coroner for the district
 of the county of Cambridge), 8 Market hill
 Midland Bank Ltd. (branch) (Harold S. Churchill,
 mngr.), 18 Petty Cury (T N 1103) & sub-branches,
 Cattle mkt. Hills rd. (mon.) & 56 & 58 Chesterton
 rd.; head office, Poultry, London E C 2
 Miller J. F. & Sons, wine, spirit & liqueur importers
 & ale & stout merchants, 14 Bene't street. Telephone
 No. 53
 Miller S. J. & S. T. solicitors, 20 St. Andrew's street.
 T N 643
 Miller & Son, musical instrument dealers, 6 & 7 Sidney
 street & Hobson street. T A "Music;" T N 2253
 (2 lines)
 Miller Benj. Wm. bldr. 103 Chesterton rd
 Miller Fred, passenger agent L. M. & S. R. station,
 Station road
 Miller Hilda (Miss), confctnr. 7a, Botolph la
 Miller J. L. tobccnst. 24 Regent st
 Miller Sidney James (firm, S. J. & S. T. Miller),
 solicitor & commissioner for oaths, sec. &
 solicitor to the Cambridge & District Trade Protection
 Association, solicitor to the Cambs. & District
 Farmers' Federation; sec. Clayhithe Bridge Co. &
 clerk to trustees of St. Mary the Great & St.
 Edward's parochial charities, 20 St. Andrew's street.
 T N 643
 Miller Sidney Tomsett M.A., LL.B. Cantab. solicitor
 (firm, S. J. & S. T. Miller), 20 St. Andrew's street.
 T N 643
 Milletts Stores, outfitters, 27 St. Andrew's st
 Mills & Gumbley, confctnr. 45 Newnham rd
 Mills Alfred Albert, outfitter, 111 Mill road
 Mills F. W. (Wm. G. Stearn), engrvr. 24 Sussex st
 Milton Arms Hotel (Jas. M. Hill, propr.), Milton rd.
 T N 2251
 Milton Lawn Tennis Courts (H. J. Gray & Sons Ltd.
 proprs.), Milton rd. T N 2264
 Mineralogy Laboratory (Professor O. E. Tilley Ph.D.
 principal), Free School la
 Ministry of Agriculture & Fisheries (W. H. Hogg, divi-
 sional inspector), 20a, Regent st. T N 873
 Ministry of Health (Insurance & Pensions) (A. V.
 Martin, district inspector), 22 Market hill
 Ministry of Labour Employment Exchange (Wltr.
 Westin, mngr.), Newnham rd. T N 481
 Ministry of Pensions (Eastern Area office) (G. E. Clay-
 ton, officer in charge), 12, 14 & 16 Hills rd. T A
 "Warpension, Cambridge;" T N 636
 Mission to Seamen (Rev. Hy. Alfd. King L.Th.
 organising sec. for East Anglia), 38 De Freville av
 Mission Jsph. Herbt. coal dlr. Barnwell junction, New-
 market rd
 Missionary School of Tropical Diseases & Hygiene (H. J.
 Orr-Ewing M.C., M.D., F.R.C.P., M.R.C.S.Eng.
 director), 19 Grange rd. T N 1716
 Mitcham Chas. Nichols, draper, 34, 34a & 36 Chester-
 ton rd. & 9 Victoria av. T N 902
 Mitchell & Parr, cabnt. mkrs. 28 Thompson's la
 Mitchell Maude (Mrs.), ladies' hairdrrsr. 117a, New-
 market rd
 Mitchell Wm. Regnld. wireless supplies dlr. 47 Newn-
 ham rd. T N 2835
 Moden Bert, motor car repr. 32 Gwydir st
 Moden Jn. Edwd. Old Spring inn, 1 Ferry path
 Modiste, ladies' outfitters, 7a, St. Andrew's st
 Moggach G. (Miss), matron Addenbrooke's hospital,
 Trumpington st
 Molt Fredk. Jas. statnr. & post office, 16 Mill rd. T N 537
 Molteno Institute for Research in Parasitology (D. Keilin
 Sc.D., F.R.S. Quick professor of biology, director;
 C. Warburton M.A. demonstrator), Downing st. T N 177
 Moore John & Co. Imperial typewriter agts. 12 Pem-
 broke st. T N 2533
 Moore Constance (Mrs.), teacher of pianoforte, 20
 Sedgwick st
 Moore Ernest L. cycle dealer, 6 Histon road
 Moore Frank Alan A.C.A. acctnt. (firm, Peters,
 Elworthy & Moore), 7 Downing st

Moore Frederick William, tobacconist, 50 Sidney street
 Moore Geo. S. grocer & tea dlr. 239 Cherryhinton rd
 Moore Herbert, carpenter, 16 Tenison road
 Moore Rt. cutler, 4 Christ's la
 Moore Thomas King, shopkeeper, 63 Castle street
 Moore Thos. Sidney, corn mer. 126 & 128 Newmarket rd. T N 1280
 Moore Wm. Jas. music & musical instrument dlr. 52 Bridge st. T N 1474
 Moore's (Cecil C. Cox), hairdrrsr. 71 Bridge st. TN 829
 Morgan Frs. Cornell, Plume & Feathers P.H. 46 Park st
 Morgan H., F.B.O.A., F.S.M.C. eyesight specialist, 10 Glisson rd
 Morgan Jsph. Burleigh Arms P.H. 11 Newmarket road
 Moritzi Christian, baker, 74 Gwydir st
 Morley & Duke, electricians, 10 Sussex st
 Morley Frederick & Co. Ltd. pawnbrkrs. 40 & 42 Hobson st. (T N 941); 55 & 57 Fitzroy st. & 23 James st
 Morley Jas. & Sons, painters, 136 Newmarket rd
 Morley & Co. wine & spirit mers. 10 Guildhall st. & 1 Petty Cury. T N 929
 Morley Hy. Geo. shopkpr. 71 Catharine st
 Morley Percy, shopkpr. 1 Godesdone rd. Newmarket rd
 Morley Thomas Stephen, dairyman, 55 South street
Morlin Archibald William, ironmonger, builders' & oil & color merchant, 148 Hills road. T N 542
 Morris Hy. M.A. education sec. to Cambridgeshire County Education Committee, Shire hall, Castle hill. T N 3411
 Morris W. L. manager, Murdoch, Murdoch & Co. 20 Regent street
 Mortlock George B. builder, contractor & undertaker, 138 Milton road (T N 1207) & Church street, Chesterton
 Moseby Jas. turf commssn. agt. 2 Bene't st. T N's 1305, 1306 & 1307
 Moss Ernest Wm. M.P.S. chemist & druggist, 121 Newmarket rd. T N 297
 Moss Esther (Miss), draper, 58 King st
 Moss Walter, cycle dealer, 146 Hills road. T N 519
 Moss Walt. fried fish dlr. 107 Mill rd
 Motley Wlfr. boot repr. 21 Abbey st. & 45a, King st
 Motor Union Insurance Co. Limited (The) (Jasper Kenneth Bailey, mngr.), 35 Hills rd. T A "Motunicon;" T N 1261
 Motors & Cycles (Factors) Ltd. motor car accessories fctrs. 60 & 62 Regent st. T A "Factors;" T N 1348
 Moule Arthur, upholsterer, 79 Gwydir street
 Moule William T. painter & decorator, see Bright & Moule
 Moulton Norman Jn. insur. agt. 3 Eltislely av. Newnham Croft
 Moyes & Co. (Mrs. L. A. Bailey), Lion family & commercial hotel, Petty Cury. T N's 1301, 1302 & 1303
 Muirhead Alexander, draper, Glenvarloch, Lyndewode rd
 Mullett Harold Leggett M.A., L.R.I.B.A. archtct. 40 Regent st. T N 89
 Munns & Sons, tinplate workers, 15 King st
 Munns Alfd. cycle agt. 36a, & newsagt. 38, Newnham rd. & who. newsagt. 99 King st. T N 2502
 Munns George, George IV. P.H. 71 East road
 Munsey & Co. Ltd. silversmiths, 19 & 20 Market hill. T N 189
 Munson Alfd. bricklyr. 61 Coronation st
 Munt Chas. Thos. Empress P.H. 72a, Thoday st
MURDOCH, MURDOCH & CO. MUSICAL INSTRUMENT DEALERS, 20 REGENT STREET (T N 2066) & gramophone dealers, St. Mary's passage. T N 1969
 Murfett F. & G. painters, 1 York ter. & 2 Young st
MURKETT BROS. motor engineers, full break-down, towing & repair services, reboring, regrinding, welding, body building, re-cellulosing. All accessories in stock. Sales & service agents for Austin, Rover, Standard & Vauxhall cars, Bedford commercial vehicles. Always wide range of used cars. **Open all night**, Huntingdon road (T N 3226); & at Huntingdon, Bedford & Peterborough
 Museum of Archaeology & of Ethnology (Louis C. G. Clarke M.A., F.S.A. curator), Downing st. T N 1337
 Museum of Classical Archaeology (Professor Arth. Bernard Cook M.A., LL.D. curator), Little St. Mary's la
 Museum of Zoology (C. Forster Cooper M.A. supt.; Frs. R. Farrington B.A. Strickland curator; A. D. Imms Sc.D. curator in entomology), Free School la
 Museums (The) (H. C. Marshall M.A. sec. to the University Buildings Syndicate), University office, St. Andrew's st
 Musk & Co. butchers, Guildhall st. T N 3301
 Musk Lucy (Miss), Jolly Millers P.H. Newnham road

Myers Norman T., F.R.I.B.A. archtct. (firm, Spalding & Myers), 30a, St. Andrew's st
 Narborough A. T. (Miss) M.S.R. masseuse, 54 Regent st. T N 2661
 Nash Arthur, fancy draper, 203 Mill road
 Nash Ebenzr. draper, 100a & 102a, Mill rd
 Nash Harry Albt. cycle agt. 16 Magdalene st. & perambulator dlr. 50 Chesterton rd
 National Cash Register Co. Ltd. 62 Hills rd
 National Deposit Friendly Society (Arth. F. Ashberry, district sec.), 21 Sussex st. & (Herbt. Cook, sec.) 234 Newmarket rd
 National Farmers' Union (Cambridgeshire branch) (Capt. R. Nicholson, sec.), 10 Corn Exchange st. T N 617
 National Federation of Building Trades Operatives (district offices) (A. W. Hubbard, sec.), 57 Regent street. T N 1051
 National Institute of Agricultural Botany (The) (Fredc. C. Hawkes, sec.), Huntingdon rd. T N 1001
 National Provincial Bank Ltd. (branch) (Fras. Geo. Brown, mngr.), 26 Trinity st. (T N 991) & 9 Sidney st. (T N 852); head office, 15 Bishopsgate, London EC2
 National Savings Association (R. P. Thorne, hon. sec.), 7 Alexandra st
 National Savings Committee (Eastern Region) (Gerald L. Cruickshank, commissioner), 24 Bateman st. T N 1715
 National Skating Association (Maj. F. N. Drake Digby, sec. Fen department), 54 Huntingdon rd. T N 279
 National Society for the Prevention of Cruelty to Children (Chas. Rt. Cooke, inspector), 16 Guest rd. T N 2455
 National Union of Conservative & Unionist Associations (Eastern Counties Area) (George E. Young, district agent), 19 St. Andrew's street. T N 956
Naylor D. P. & Sons, estate agents, 24a, St. Andrew's street. T N 2029
 Naylor Hy. B. bldr. & undertaker, George IV st. T N 2815
 Naylor Hubert, fruiterer, 94 Mill road
Neal James Ltd. tailors & clerical & university robe makers, 71 & 72 Trumpington street. T N 248
NEGUS & SONS LTD. builders, decorators, heating & sanitary engineers, joinery manufacturers, shop & office fitters & contractors, 52 Regent street; works, Homerton street. T A "Negus;" T N 2142
 Negus Electrical Company, electrl. engnrs. 22 Regent st. T A "Electrical;" T N 1349
 Negus Arthur, paperhanger, 159 Chesterton road
 Nelson Thos. B. watch mkr. 35 Devonshire rd
 Nelson Wm. boot mkr. 143 Mill rd
 New Cambridge Tyre Co. (The), motor tyre fctrs. 20 Kington st. T N 1899
 New Cherryhinton Assembly Rooms (Mrs. Simmonds, custodian), Cherryhinton rd
 New Chesterton Institute (A. Barham, genl. sec.; Sidney Chas. Gifford, caretaker), Holland st
 New Theatre Cambridge Ltd. (B. J. Brown, mngr.), St. Andrew's st. T N 700
 Newell & Son, confctnrs. 139 Milton rd
 Newell Harold Wm. grocer, 113 Milton rd. T N 1424
 Newling Basil, caretaker of Open Air school, Ascham rd
 Newling Robert, coal merchant, 4 John street
 Newman & Sons, undertakers, 213 Mill rd. (T N 1495); 22 Hartington gro. (T N 1496) & 9 James st. (T N 1497); yard, Norfolk st
 Newman Amelia (Mrs.), Gwydir Arms P.H. 45 Gwydir st
 Newman Arth. saddler, 178 East rd
 Newman Frank, gardener to R. C. Pierce esq. Chesterton rd
 Newman Hy. J. statnr. 92 Norfolk st: T N 1119
 Newman J. Chas. bldr. 124 Victoria rd. & (yard) Searle st. T N 1029
 Newman Jn. Thos. boot repr. 5 Stockwell st
 Newman Wilfred, sanitary engrn. 16 Burleigh st
 Newmarket Weekly News (Capt. A. C. Taylor, publisher; published friday, 2d.), 41 St. Andrew's st. T N's 1547 & 1548
 Newnham College (Miss J. P. Strachey, principal), Sidgwick avenue
 Newnham Croft Institute (S. Duller, sec.), Hardwick st. Newnham croft
 Newnham Guest House (Mrs. E. B. Sindall), 12 Newnham ter. Newnham rd. T N 2141
 Newsagents' & Stationers' Supply Co. Ltd. (The). newsagts. & vendors, 108 Cherryhinton rd. & 212 Mill rd. T N 3114
 Newson & Hardingham, outfitters, 104 Cherryhinton rd
 Newton G. & Son, house decorators, 57 Russell street
 Newton Harry, paperhanger, 66 Regent st. T N 1126

- Nicholas Bros. bldrs. 32 Carlyle rd
 Nicholas Jn. jun. bldr. 24 Benson st
 Nicholes Arth. costumier, 22 & 33 Hills rd
 Nicholes Claude Paul, watch mkr. 102 Mill rd
 Nicholes Wm. Davis, draper, 30 Mill rd
 Nicholls Fras. Clement Marmaduke M.V.C.M. music teacher, 251 Victoria rd
 Nichols A. R. & Son, butchers, 1 Petty Cury (TN 50) & 150 East rd
 Nichols Geoffrey, Free Press P.H. 7 & 8 Prospect row
 Nichols Geo. Ernest, watch mkr. 57 Bridge st
 Nichols Gladys (Miss), ladies' hairdrrsr. 51 Mill rd
 Nicholson Jane (Miss), dress designer, 14 St. John's st
 Nightall Wm. boot repr. 3 Thompson's la
 Nightingale Wm. Mark, haulage contrctr. 15 Grafton st. TN 2822
 Noble Fredk. Jn. boot repr. 81a, Sturton st
 Noble P. E. tobccnst. 22 Marshall rd
 Norfolk Commercial Hotel (Geo. Grindley, propr.), 27 & 29 Hills road. TN 1918
 Norman & Son, drapers, 190 & 192 Mill rd. & 70, 80 & 82 King st
 Norman Frances (Mrs.) T.C.L. teacher of music, 52 Argyle st
 Norman Stanley J. ladies' & gents' tailor, 45 Sidney street. TN 2124
 North Sidney F. baker, 204 Mill rd
 North Sidney Fredk. confctnr. 53 St. Philip's rd
 Northern Assurance Co. Ltd. (The) (C. W. Lamming, branch sec.), 1 Guildhall street. TA "Norsuraco, Cambridge;" TN 1194
 Northfield & Co. builders, decorators &c. 6 Castle street. TN 100. See Advt. Index
 Norwich Union Fire Insurance Society Limited (Harold John Martin, branch manager; William Leonard Gifford, assistant branch manager), 30 St. Andrew's street. TA "Nufam;" TN's 25 & 26. See advertisements inside & outside Reverse Cover
- NORWICH UNION LIFE INSURANCE SOCIETY** (W. Hardesty, manager), 30 St. Andrew's street. TA "Norlife;" TN's 25 & 26
 Nourse Hy. Edwd. M.B., Ch.B., M.R.C.S.Eng., M.R.C.P. Lond. physcn. & surgn. (firm, Woods & Nourse), 1 Grange rd. & 29 Trinity st. TN 1312
 Nunn & Curnwain, bldrs. 40 Devonshire rd
 Nunn Florence Eliz. (Miss), ladies' tailor, 13 Victoria rd
 Nunn Frank, watch mkr. 29 Cam rd
 Nutcombe Thos. Hy. Old Abbey P.H. 15 Beche rd
 Oakden George Frederick M.B., B.Ch.Camb., M.R.C.S. Eng., L.R.C.P.Lond. physician & surgeon (firm, Rogers, Oakden & Walker), 93 Milton road. TN 869
 Oakey Harold Geo. Crown inn, 6 Cross st
 O'Callaghan Frank, branch mngr. Federated Employers' Insurance Association Ltd. Petty Cury chmbrs. Petty Cury
 Ocean Accident & Guarantee Corporation Ltd. (Alban Chas. Harold Young, branch mngr.), 30a, St. Andrew's st. TA "Ocean;" TN 276
 Odell Alfd. wardrobe dlr. 86 East rd
 Odell Harry, chimney sweeper, 19 Bomsay ter
 Odell Jn. B. chimney sweep, 9 Marshall rd
 Odell Samuel, chimney sweeper, 1 Eden cots. Fitzroy st
 Oldham Ida (Miss), ladies' hairdrrsr. 57 Regent st. TN 2199
 Oliver Violet (Miss), milliner, 112 Mill rd
 Onyett W. H. & Son, dairy, 64 Chesterton rd. TN 1882
 Open Air School (Education Authority) (Miss Cowles, mistress), Axham rd. TN 2275
 Ora Stephanns Paul, cigarette manufacturer, 23 Market hill (TN 3073) & 4 Trinity st
 Oratory of the Good Shepherd (The) (Rev. Canon Wilfred L. Knox M.A. warden), Oratory ho. Lady Margaret rd. TN 405
 Orders Reggie Clive, hairdrrsr. 53 Trumpington st. TN 2256
 Orders Rose (Mrs.), art print seller 7, & tobccnst. 8, Pembroke st
 Orthological Institute (for research on the science of language) (Miss K. Dockrill, sec.), 10 King's par. TN 181
 Ortona Social & Sports Club, 12 Regent ter. TN 2138
 Osborn Martha Eliz. (Mrs.), grocer, 24 Sleaford st
 Osborne A. J. lock-up garages, 105a, Castle st
 Osborne Albt. J. dairyman, 20 Magdalene st. TN 1408
 Osbourn Jas. tailor, 13 King's par. TN 1123
 Osbourn Walt. Leslie, watch mkr. 29 Victoria rd
 Oser Wm. bldr. 19 Cam rd. & 16 Elm st
 Ouse & Cam Fishery Board (G. H. Lewis, clerk), 22 St. Andrew's st. TN 1317
- Overhill Queenie (Miss), ladies' hairdrrsr. 141 Newket rd
 Overhill Thomas, boot & shoe repairer, 74 Sturton st
 Owen Jas. coal mer. L. M. & S. Railway coal depot, Brooklands av. TA "Carbon, Cambridge;" TN 32
 Owen Richard Wm. Clarendon Arms P.H. 35 Clarendon st
 Oxberry Elsie (Miss), china dlr. & post office, 40 Chesterton rd. TN 2406
 Oxford & Cambridge Schools Examination Board (Thos. Geo. Bedford M.A. sec.), 62 Sidney st. TN 1053
 Oyston Josph. corn & flour dlr. 160 Cherryhinton rd
 Paddison Rt. Alfd. hairdrrsr. 48 Burleigh st
 Page Albert Edward & Sons, provision dealers 40, & butchers 42, Mill road & 62 Cherryhinton road (TN 880) & provision dealers, 8 Victoria avenue (TN 3159); factory & office, Covent garden. TN 737
 Page Thos. & Son, bakers, 23 Fitzroy st
 Page Albert Edward, jun. butcher, 15 Gwydir street
 Page Alfd. tailor, 57 Lensfield rd
 Page Cecil P. watch mkr. 22 Burleigh st
 Page Cecil Percvl. watch mkr. 4 Lensfield rd
- PAIN W. E. & SONS**, dispensing opticians, agents & dealers in scientific & optical instruments, 7 Alexandra street. TN 2379
 Pain Alfred (Mrs.), corset maker, see Brown & Pain
 Paine Albt. tailor, 10 Derby st. Newnham croft
 Palatine Insurance Co. Ltd. (R. A. Clark, district mngr.), 8 Bene't st. TN 1132
 Palmer Arth. E. insur. agt. 59 Tenison rd
 Palmer Arth. Edwd. coal mer. 10 Up. Gwydir st
 Palmer Jas. Marsh M.P.S. chemist, 206 Mill rd. TN 324
 Palmer Thos. Hy. shopkpr. 22 Bradmore st
 Papworth Industries, cabinet makers &c. 40 Regent street. TN 1444
 Papworth L. (Miss), chiropodist, 7 Lyndewode rd. TN 1225
 Papworth Wm. G. shopkpr. 51 Ross st
 Parisian Outfitters (The) (M. & L. Harris), ladies' outfitters, 84 Mill rd. TN 3124
 Parker Allen, boot mkr. 14 Gold st
 Parker Harold H., L.R.I.B.A. architct. (firm, Smith & Parker), 14 St. John's st
 Parkington Walt. Hy. blacksmith, 34 Ross st. & Suez rd
 Parkinson Claud Arth. cycle agt. 53 Castle st
 Parkinson E. B., L.R.I.B.A. chartrd. architct. 23 Petty Cury
Parr & Co. accountants, estate agents & rent & debt collectors, 53 St. Andrew's street; & at Newmarket
 Parren A. & Son, dairymen, 8 Ainsworth st
 Parson Mervyn Ernest M.P.S. chemist, 74 Mill road. TN 1102
 Parson Sydney Jas. M.P.S. chemist, 4 & 5 Peas hill. TN 280
 Parsons Frank Bett M.A., M.D.Cantab., M.R.C.P.Lond. physcn. 56 Trumpington st. & 97 Grange rd. TN 379
 Parsonson Hy. basket mkr. 188 East rd
 Pascoe Michl. Thos. grocer, & post off. Brookfields, Mill rd
 Pask Chas. T. tailor, 9 Portugal pl
 Pate Wm. & Son, undertakers, 29 James st. TN 476
 Pate M. (Miss), typewriting office, 33 Trinity st. TN 390
 Patfield & Rowlinson, grocers, 29a, Hills rd. TN 705
 Patman E. L. (Miss), draper, 118 Newmarket road
 Patrick Chas. Horace, fancy draper, 76 Mill rd
 Patten George, paperhanger, 29 Russell street
 Paul F. T. inspector of taxes (1st district), inland revenue department, Sussex ho. Hobson st. TN 1282
 Paul Herbt. Edwd. grocer, 157 Mill rd
 Paulette (Vernon Lindsay), ladies' outfitters, 28 Fitzroy st. TN 2891
 Pauley Sidney, oil & color man, Quayside. TN 654
 Pauline (Mrs. Pauline Goldwater), draper, 45 Fitzroy st
 Pawson Jn. Hy. parish clerk (Holy Sepulchre), 8 Park st. St. Philip's
 Payne Hy. Chas. statnr. 2 & 3 Emmanuel st
 Peach Sydney Walt. taxi-cab propr. 21 Abbey rd. TN 1714
 Peacock Harold, bldr. 3 Aylestone rd
 Peacocke Aungier, station master L. & N.E.R. 124 Mill rd
 Peak's Carting Co. Ltd. furniture removers, 6a, King st
 Peak Fredk. confctnr. 84 Cherryhinton rd
 Peak George, confectioner, 14, 16 & 18 King street
 Peak H. W. house furnisher (wareho.), 4a, Newmarket rd
 Peak Hy. Thos. agt. for Sutton & Co. (carriers), 91 King st
 Peak Henry William, house furnisher, 6, 8 & 10 (show-rooms) 4a, King street & (warehouse), 4a, Newmarket road. TN 1513
 Peake A. E., P.A.S.I. county surveyor (main roads department), Shire hall, Castle hill. TN 3411
 Pearce Frances (Miss), milliner, 34 Mill rd

- Peark's Dairies Ltd. provsn. dlrs. 26 Fitzroy st. (T N 3334) & 17 Magdalene st
- Pearl Assurance Co. Ltd. (S. H. Judge, district mgr.), 30a, St. Andrew's street
- Pearl Florence (Miss), dress maker, 37 Orchard street
- Pearson Arth. shopkpr. 116 East rd
- Pearson Robert J. chief constable of borough police, registrar of common lodging houses, inspector of hackney carriages & chief officer of police fire brigade, St. Andrew's street & 9 Downing place
- Peas Hill Cash Drapery Stores (G. H. Lavender, propr.), 1 Peas hill. T N 450
- Peck G. & Son Ltd. chemists, 30 Trumpington st. (T N 109); 18 St. Andrew's st. (T N 291); 9 King's par. (T N 1650) & 123 Milton rd
- Peck Geo. & Son, fishmngrs. 32 Hills rd. T N 1286
- Peck Chas. paperhanger. 20 Cockburn st
- Peck Edwd. Jas. dining rms. 33 Market hill
- Peck Ellen (Mrs.), greengro. 42 Burleigh st
- Peck George, fried fish shop, 105 Russell street
- Pembroke College (Arth. Hutchinson O.B.E., M.A., F.R.S. Emeritus Professor of Mineralogy, master), Trumpington st. & Pembroke st
- Penberthy Jn. Michell, fancy draper, & post office, 162 Hills rd
- Peunell Vernon Chas. M.A., M.B., Ch.B., F.R.C.S.Eng. consulting surgn. 28 Huntingdon rd. T N 544
- Percival's Motors, motor coach proprs. 91 King st. T N 2121
- Perowne Motor Co. (A. Anthony & P. E. Jessop, proprs.), motor engurs. Perowne st
- Perrins A. assistant sanitary inspector, Guildhall
- Perry Edith (Miss), dressma. 5 Halifax rd
- Perry Frederick John, tailor, 21 Great Eastern street
- Perse High School for Girls (Miss M. H. Cattley M.A. head mistress), Pantton ho. Union rd
- Perse Preparatory School for Boys (for list of mistresses see The Perse School), Bateman st
- Perse School (H. A. Wootton M.A. head master), Hills rd.; preparatory school, Bateman st
- Peterhouse (Field Marshal Sir Wm. R. Birdwood bart. G.C.B., G.C.S.I., G.C.M.G., C.I.E., D.S.O., LL.D. master), Trumpington st
- Peterhouse Boat Club (B. L. Hallwood, hon. treas.), River side
- Peters, Elworthy & Moore, accountants, 7 Downing st. T N 372
- Peters Sidney Jn. M.P., M.A., LL.D. solicitor & commissioner for oaths, 25 St. Andrew's street (T N 1015); & at St. Ives, Hunts
- Pettit Louisa (Miss), nurse, 30 Tenison rd
- Pettitt Sydney, newsagt. 135 East rd
- Philip (W. Paton M.C., M.B., D.M.R.E., D.P.H. tuberculosis officer, Tuberculosis dispensary, 1 Camden place, Regent street
- Phillips Fredk. Chas. Locomotive inn, 44 Mill rd
- Phillips J. H. branch mngr. The Licenses & General Insurance Co. Ltd. 43 & 45 Hobson st. T N 928
- Phillips Jsph. Heathfield M.A. inspector of weights & measures & under the Explosives & Petroleum & Shops Acts & of gas meters, Guildhall, Peas hill
- Philo & Sons, cabnt. mkr. Laundress la
- Physical Chemistry Laboratory (Thos. Martin Lowry C.B.E., M.A., D.Sc., F.R.S., F.I.C. professor), Free School la. T N 765
- Physiological Laboratory (Professor Jsph. Barcroft C.B.E., M.A., F.R.S., M.D., D.Sc. & Professor Edgar Douglas Adrian F.R.S., M.D.), Downing st. T N 44
- Picken Bert A. grocer, 30 Russell st
- Pickering Herbt. turf commssn. agt. 51 Castle st. T N 2209
- Pickering John, tailor, 37 James street
- Pickfords Ltd. removers & storers, 37 Hills rd. & 19 Peas hill. T N 507
- Pierson Thomas, boot repairer, 195 Cherryhinton road
- Piggott F. & P. printers of distinction, established over fifty years, 6 Alexandra street. T N 413
- Piggott Percy & Douglas, journalists, 24 Chesterton Hall cres. T N 1858
- Pigott D. (Miss) C.S.M.M.G., M.E. masseuse, 54 Regent st. T N 2661
- Pigott Edwin John, cutler, 73 Bridge street. T N 2641
- Pigott Fras. R. S. shopkpr. 72 Beche rd
- Pigott Frank, grocer, 77 Victoria road
- Pilbeam Regnld. hairdrrsr. 2 Corn Exchange st
- Pilsworth Chas. & Fredk. butchers, 169 Victoria rd
- Pink Bros. licensed slaughterers, Coldham's la. T N 605
- Pink Agnes (Mrs.), florist, 162 & 164 Newmarket rd
- Pink Chas. horse dlr. 186 Newmarket rd. T N 2319
- Pink Ellen (Mrs.), refrshmnt. rms. 64 Newmarket rd. T N 2862
- Pitcher Walt. coal dlr. 55 Garden walk
- Pitstow Geo. plumber, 1 Christchurch st
- Pitt Press or University Printing Office (Walter Lewis, printer), Trumpington st. T A "Unipress;" T N 126
- Pitt Geo. Harry Metcalf, engrvr. 11 Church st. Chesterton
- Pitt Wm. Chas. motor engnr. 11 Church st. Chesterton
- Plane Wm. Purling & Son, bakers, 12 Castle st. T N 58
- Plant Breeding (Institute for Research in) (Professor Sir R. H. Biffen M.A., F.R.S. director), School of Agriculture, Downing st. T N 1885
- Playhouse (The) (Playhouse (Cambridge) Ltd. proprs.), Mill rd. T N 1055
- Plenderleith Geo. tailor, 3 & 5 King's par. T N 465
- Plumb Fredk. Hawkins, cabinet maker, 126 Blinco grove
- Plumb Herbert, Prince of Wales P.H. 105 Norfolk street
- Plumb John, beer retailer, 115 High street, Chesterton
- Plumb Regnld. Wm. motor engnr. 22a, Sleaford st
- Pointer Aldf. J. billiard rms. Guildhall pl. T N 2677
- Pointon Edna Phyllis (Miss), dressma. 8 Priory rd
- Police Fire Brigade (Robert J. Pearson (chief constable), chief officer; William B. Clague, sergt. in charge), St. Andrew's street. T N's 102 & 103
- Pollard & Co. sweet manufacturers, Victoria works, Garden walk. T N 79
- Pollendine Olive Maud (Mrs.), shopkpr. 39 Mansen rd
- Pointer & Co. Ltd. cinema theatre proprs. 6 & 9 Market hill & public ho. Still & Sugarloaf, 10 Market hill. T N 2677
- Popular Hairdressing Salon, ladies' hairdrrsrs. 7 St. Andrew's st. T N 2635
- Pordage E. & Co. Ltd. who. fruit mers. 128 Hills rd. T A "Pordage;" T N 404
- Porteous Philip A.M.I.C.E., M.Inst.M.E. engnr., mngr. & sec. Cambridge University & Town Water works, 4 Bene't st. T N 1999
- Post Office Telephone Engineers Office for the Eastern District (Jn. F. Lamb, supt. engnr.), 100 Hills rd. (T N's 1050 & 751) & (W. M. Osborn, sectional engnr.) Petersfield lodge, Mill rd. T N 1200
- Potter Edwd. contrctr. Brookfields, Mill rd. T N 1396
- Potts Bros. mineral water mfrs. 26 Castle st
- Powell W. district mngr. Britannic Assurance Co. Ltd. 45 Regent st
- Pratt Manning & Co. civil & military tailors, 23 Trinity st. T N 382
- Pratt W. H. & Son, bakers, 1 Halifax rd
- Premier Brush Co. brush mfrs. 172a, Newmarket rd. T N 3113
- Preston F. G. resident supt. Botanic Garden, Bateman st. T N 101
- Prevett Edward W. boot repairer, 29 Occupation road
- Priest Arth. Edgar, window cleaner, 26 Walnut Tree av
- Priest Fredk. Jn. & Thos. Edgar, bldrs. 25 & 26 Burleigh st. (T N 845) & (yard) King st
- Primm's, antique furniture dlrs. 28 Regent st
- Pring Mrs. dressma. Lyndewode ho. Lyndewode rd. T N 2112
- Prior & Alsop, butchers, 1 Boltolph la. T N 2345
- Prior H. & Son, furniture dlrs. 172 East rd. & house furnisners, Burleigh st
- Prior Claud, beer retrlr. 249 Newmarket rd
- Prior Geo. Mason, butcher, 52 Chesterton rd. T N 1675
- Prior John Henry, pork butcher, 44 Burleigh street
- Pritchard Stephen H., M.R.C.S.Eng., L.R.C.P.Lond. physcn. & surgn. 58 St. Andrew's st. T N 325
- Procter C. A. (Miss), refreshment rms. 65 Trumpington st
- Proctor Geo. Jn. Old Guinea P.H. 92 Russell st
- Proctor Wm. fried fish dlr. 1 Chapel st. Chesterton
- Provident Clothing & Supply Co. Ltd. clothiers, 70 Regent st
- Prudential Assurance Co. Ltd. (Edward Hy. Maloney, district supt.), 10 Sidney st. T N 718
- Pryke Harry, boot maker, 26 King street
- Prziborsky & Son, hair dressers, 10 Round Church st
- Psychological Laboratory (Professor Frede. Chas. Bartlett M.A., F.R.S. director; H. Banister Ph.D. lecturer & J. T. MacCurdy M.A. lecturer in psychopathology), Downing st
- Public Benefit Meat Co. (A. & R. Butler, proprs.), butchers, 67 & 69 Castle st. T N 1293
- Public Libraries: Central library, Guildhall; entrance, Wheeler st. (Wm. Arth. Fenton M.A., F.L.A. chief librarian); branch, Mill rd. (Hy. Jn. Robinson, librarian-in-charge); reading rms. East rd. (C. Lindsay, custodian) & Coronation st. (C. Corn, custodian)
- Public Meat Co. butchers, 196 Mill rd
- Pullar J. & Sons Ltd. dyers, 66 St. Andrew's st. T N 1505
- Pye W. G. & Co. scientific instrument mkr. Granta works, Newmarket rd
- Pye Radio Ltd. wireless accessory mfrs. St. Andrew's rd. Chesterton

- Pyle Constance E. (Mrs.), dressm. 35 St. Andrew's st. T N 1991
- Pyle Rt. chimney sweeper, 79 Mill rd. (T N 327) & 98 Russell st
- Quality Shop (The) (F. B. Priest & Miss G. E. Reynolds), ladies' outfitters, 1 Fitzroy street
- Queens' College (Jn. Archbld. Venn M.A., Litt.D. president), The Lodge. T N's 1150 & 453
- Queens' Garages (Cambridge) Ltd. (Clyde C. Scutt), distributors for Triumph cars, appointed A.A. 'Talemit lubricating & car washing by power, 13 Newnham terrace, Newnham road. T N 1314
- Quelch William Henry, baker, 14 Union road
- Quick Arthur John, Red Cow P.H. 1 Corn Exchange st
- Quinney Joseph, pianoforte tuner, 29 River side
- Quinney Louisa (Mrs.) & Son, pianoforte dlrs. 22 Mill rd
- Quinsee Cecil, motor car garage, Pound hill. T N 1864
- Radford Arth. fried fish dlr. 96a, High st. Chesterton
- Radford Thomas James, boot repairer, 73 Castle street
- Radford Wm. beer retlr. 163 Cherryhinton rd
- Radford Wm. motor cab propr. 8 Short st. T N 348
- Rampling Stanley, cutler, surgical appliance maker & engraver, 3 Market st. T N 335. **See Advt. Index**
- Ramsey & Muspratt, photographers, 20 St. Andrew's st. T N 2516
- Rand Charlotte L. A. (Mrs.), Wheatsheaf P.H. 63 High street, Chesterton
- Rank Isabella (Mrs.), Earl Grey P.H. 60 King street
- Rattee & Kett Ltd. bldrs. Station rd. & Hills rd. T N's 2003 & 2004
- Rawlings Regnld. H. branch mngr. Local Government Guarantee Society Ltd. 36 Regent st
- Rawlinson Catherine (Mrs.), beer retailer, 195 Mill road
- Rayment Benjamin, straw bonnet maker, 13 Burleigh st
- Rayment Hy. Jn. baker, St. Peter's st
- Rayner & Starte, dentists, 2 Hills rd. T N 1555
- Bayner Alexandra Irene (Miss), teacher of pianoforte, 6 Christchurch st
- Rayner Archibald S. (Rayner & Starte), dentist, 2 Hills road. T N 1555
- Rayner Horace G. dentist, 110 Mawson road. T N 1503
- Rayner Regnld. Jn. statnr. & post office, 240 Mill rd
- Raynes Edwd. Gervase M.A., LL.B. solctr. (firm, Eaden, Spearing & Raynes) & local solicitor to the Woolwich Equitable Building Society, 90 Regent street
- Raynes William Luard (firm, Eaden, Spearing & Baynes), solicitor & commissioner for oaths & clerk to the governors of Perse school, 90 Regent street
- Bealsilk Hosiery Mills Ltd. hosiers' mfrs. 25 Sussex st
- Recruiting Office for Cambridge Sub-zone (Capt. W. T. Stone, recruiting officer), 36 Station rd
- Bedhouse Wm. musical instrument dlr. 182 Mill rd
- Bedin & Co. printers, 16 Trinity st. T N 1370
- Bedley William, male nurse & masseur, 22 Sussex street. T N 754
- Bedline Motor Spirit Co. Ltd. petroleum imptrs. L. M. & S. Railway goods yard, Brooklands av. T N 1590
- Reed S. J. & B. S. (Ivett & Reed), monumental masons & c.; showroom, 43 Mill road & (works & showroom) Newmarket road
- Reed Albt. Victor, grocer, 103 Hemingford rd
- Reed Margaret G. P., M.B., B.Ch.Camb., M.R.C.P. Lond., M.R.C.S.Eng. physician (firm, Cooper & Reed), 42 Lensfield rd. (T N 2779) & 16 Highworth av. T N 1502
- Reed Saml. Job, monumental mason, see Ivett & Reed
- Rees A. H. district loco. running supt. L. & N.E. Railway, Station rd
- Reeve Wm. H. shopkpr. 16 Lensfield rd. T N 2276
- Refuge Assurance Co. Ltd. (W. Wills, supt.), 30 Regent st. T N 1360
- Regent Gramophone & Radio Depot, wireless & gramophone repairs, 84 Regent street. T N 2461
- Regent Photo Print Office, photographic printers, 82a, Regent st. T N 2691
- Regent Press, printers, 36 Regent st. T N 1763
- Registry of the University (Ernest Harrison M.A. registrar; B. E. Priestley M.C., M.A. & H. Claye M.A. assistant registraries; W. J. Baker, registry's clerk), University Press bldgs. Trumpington st. T N 1088
- RENBRO WIRELESS SERVICE**, wireless apparatus dealers, 35a, Regent street (T N 3066) & 33 East road. T N 2365
- Rendezvous Cinema & Ballroom (H. Richardson, mngr.), Magrath av. T N 1169
- Revell Hy. fried fish shop, 67 Gwydir st
- Reynolds Fred & Sons, who. confctnrs. 85b, East rd. T N 1773
- Reynolds J. & Sons, mfg. confctnrs. 261 Newmarket rd. T N 1761
- Reynolds Arth. Jn. chiropodist, 1 Emmanuel rd
- Reynolds Bertram Geo. grocer, 1 Milford st
- Reynolds Fredk. Geo. bldr. 7 Merton st. Newnham croft. T N 1022
- Reynolds Geo. boat bldr. Little St. Mary's la. T N 1259
- Reynolds J. confctnr. 148 Newmarket rd
- Rhodes Emily (Mrs.), Criterion P.H. 15 Market passage. T N 1465
- Rhodes Jn. Baron of Beef P.H. 19 Bridge st
- Rhodes Jn. Hargreaves L.D.S.R.C.S.Eng. dental surgn. 3 Silver st. T N 257
- Rich Elizabeth (Miss), confectioner, 60 Bridge street
- Rich Ronald, chiropodist, 28 Station rd. T N 1475
- Richards & Rees, art needlework repos. 40 St. Andrew's st
- Richards Harry M.R.C.S.Eng., L.R.C.P.Lond. physcn. & surgn. 21 Grange rd. T N 1750
- Richardson Lilla & Alice (Misses), confctnrs. 55a, Bridge st
- Richardson & Son, tailors, 56 Bridge st. T N 1732
- Richardson Alfred, Brewers' Arms P.H. 103 Gwydir st
- Richardson Fredk. S. confctnr. 132 Chesterton rd
- Richardson Herbt. bldr. 71 Green End rd
- Richardson Jas. Louis, fishmng. 103 & 105 Newmarket rd
- Richardson Percvl. insur. agt. 22 Paradise st
- Richardson Regnld. Chas. Castle P.H. 40 Castle st. T N 3348
- Richardson Walt. insur. agt. 13 Cavendish rd
- Richardsons', hairdrrsrs. 55 Trumpington st
- Riddiough Sidney M.B., B.Ch.Cantab., F.R.C.S.Eng., L.R.C.P.Lond. surgn. surgn. in charge of V.D. clinic, Addenbrookes hospital, medical officer to the Post Office, 67 Bridge st. T N 551
- Riddy Walt. motor car garage, St. Andrew's rd. Chesterton. T N 1725
- Rider Ernest P. resident inspector Liverpool & London & Globe Insurance Co. Ltd. Sidney house, Sidney street. T N 1591
- Ridgeon Cyril & Son Ltd. Timber, Plywood & General Builders' Merchants**, all builders' materials; head office, Tenison road; sawmills, Cavendish road; showrooms, Hobson street. **Phone 3241 (3 lines); T A "3241 Cambridge." See Advt. Index**
- Ridgeon's, corn dlrs. 11, 17a, & 17 Sussex st. T N 809
- Ridgeon Harold, bldr. Gloucester st
- Ridley Hall (Rev. J. Paul S. R. Gibson M.A., F.I.A. principal), Sidgwick av. T N 747
- Rigelsford Jn. Ye Olde Crown & Sceptre P.H. 28 Clarendon st
- Signal James W. photographer, see Starr & Bignall
- Riseley Albt. E. taxi cab propr. 44 Russell st. T N 1450
- Ritagen Ltd. bath brick mfrs. (regd. office), 5 Alexandra st. T N 663
- River Great Ouse Catchment Board (E. T. L. Baker M.A. clerk & solctr.; O. Borer B.E., A.M.I.C.E. engur.), Elmhurst, Brooklands av. T N 3287
- Rivett H. A. Lloyd, district representative of the Dominion Insurance Co. Ltd. 1 St. Mary's passage
- Rix William Gardiner, shopkeeper, 9 Cross street
- Roberts Chas. W. bldr. 25 Blinco gro
- Roberson Bros. motor engineers, 3 Earl st. T N 264
- Roberts Frangcon M.A., M.D., B.Ch., D.M.B.E., M.R.C.P.Lond. radiologist, 7 Scroope ter. Trumpington st. T N 2078
- Roberts Jn. H., B.A., M.R.C.S.Eng., L.R.C.P.Lond. surgn. 61 Newmarket rd. T N 1383
- Roberts Wm. James, grocer, 26 & 28 St. Matthew's st
- Robinson A. M. & Son** (F. G. Parker F.S.I., F.A.I.), auctioneers, surveyors & valuers & estate agents, Wheeler street (T N 264) & Cattle market, Hills road
- Robinson Herbert Ltd. motor car garages, 2-8 Regent st. & bicycle agts. 37 Trinity st. & 2 Mill rd. T A "Cars;" T N 1468
- Robinson Edwd. Jas. British Queen P.H. 100 Histon rd. T N 3318
- Robinson Frank M.D., Ch.B.Vict., D.P.H.R.C.P.S. Eng. county medical officer & school medical officer for the county of Cambs, Shire hall, Castle hill. T N 3411
- Robinson H. Rencher, mngr. Barclays Bank Ltd. Bene't st
- Robinson Hy. Jn. librarian in charge Free Public Library (branch), Mill rd
- Robinson Herbt. Fountain P.H. 12 Regent st
- Robinson Sidney Fredk. plumber, 26 Marshall rd. T N 972
- Robinson Sidney J. grocer, 24 Northampton st. T N 3110
- Roderick Hy. Buckley O.B.E., T.D., M.A., M.D., M.Ch., F.R.C.S.Eng., D.P.H.Camb. surgeon, lecturer in surgery to the University & surgeon to Addenbrooke's hospital, 17 Trumpington street. T N 320
- Rodger Anne (Miss), ladies' hairdrrsr. 255 Mill rd

<p>'Grams : " Sayle, Cambridge "</p> <hr/> <p>Phone 1888</p>	<h2 style="margin: 0;">ROBERT SAYLE & CO. Ltd.</h2> <h3 style="margin: 0;">HOUSE FURNISHERS, UNDERTAKERS</h3> <p style="margin: 0;"><i>Drapers, Silk Mercers, Milliners, Costumiers</i></p> <p style="margin: 0;">LADIES' AND GENTS' OUTFITTERS, &c.</p> <p style="margin: 0;">12-17 St. Andrew's Street, CAMBRIDGE</p>
--------------------------------------------------------------------------	-----------------------------------------------------------------------------------------------------------------------------------------------------------------------------------------------------------------------------------------------------------------------------------------------------------------------------------------------

Roe Roger, antique dealer, 1 Christ's lane & 70 St. Andrew's street

Roff B. & Son, grocers, 158 Mill rd

Roffe B. & Son, shopkprs. 66 Catharine st

Rogers Chas. & Son, tobecnsts. 4 Mill rd

Rogers, Oakden & Walker, physcns. & surgns. 116 Chesterton rd. (T N 768); 93 (T N 869) & 364 Milton rd. (T N 3234) & 84 Huntingdon rd

ROGERS C. H. fruit grower & market gardener, sand & gravel merchant &c. Red Cross nurseries, Hills road (letters through Cherryhinton, Cambridge)

Rogers Edgar, watch repairer, 84 Oxford road

Rogers Fredk. Ernest Woodham M.C., M.B., B.Ch., D.P.H.Camb. physcn. & surgn. (firm, Rogers, Oakden & Walker), 116 Chesterton rd T N 768

Rogers John B. divisional supt. of operation London & North Eastern Railway, Station road

Rogers Jn. E. fruitr. 49 Newnham rd. T N 2552

Rogers Rose Beatrice (Mrs.), ladies' outfitter, 96a, Mill rd

Rogerson Annie (Miss), statnr. Post office, 43 Regent st

Rolfe Alfred, shopkeeper, 101 New street

Rolfe Charles, cycle dealer, 108 Newmarket road

Rolfe Geo. fishmng. 10 St. Matthew's st

Rolfe James, beer retailer, 83 East road

Rolfe Sidney Alfd. who. confctnr. 165 East rd. T N 857

Rollinson William, hair dresser, 177 Newmarket road

Rooke H. & Sons, bldrs. 111 & 113 King st. (T N 293) & yard, Elm st

Rooke Geo. Edwd. butcher, 62 Chesterton rd. T N 1594

Roper Arth. A. tailor, 29 Trinity st. & outfitter, 1 Sussex st. T N 1963

Roper George M.A. Camb., L.M.S.S.A. Lond. surgeon & medical officer & public vaccinator, No. 1 district, Cambridgeshire Urban guardians committee, 5 Regent st. T N 73

Rose's Fashion Centre Ltd. ladies' outfitters, 5, 6 & 7 Sussex st. T N 3238

Rose Arthur, fried fish dealer, 146 Newmarket road

Rose Arth. Jas. butcher, 65 Norfolk st

Rose E. S. (Mrs.), shopkpr. 18 York st

Rose Ernest Saml. greengro. 18 York st

Rose S. A. butcher, 36 Petty Cury. T N 75

Rossendale & Clamp. stationers, 14 Fitzroy street

Rossiter's Art Shop (F. C. Pate), printsellers, 10 Rose cres. T A "Rossiters;" T N 1370

Rothmans Ltd. tobecnsts. 9 Sussex st. T N 3103

Rowlinson Herbt. Cecil, beer retr. 71 Castle st

Rowlinson Percy, grocer, see Patfield & Rowlinson

Royal Automobile Club (Jn. B. Slade, local mng. r.), R.A.C. bldgs. Bene't st. T A "Raclubian;" T N 226

Royal Exchange Assurance (L. H. Elliott, district supt.), 36 Regent st. T N 734

Royal Insurance Co. Ltd. (Justin G. Kenney, res. sec.), **Sidney house, Sidney street.** 'Grams, "Royal Insurance;" T N 1327

Royal London Mutual Insurance Society Ltd. (Alex. F. Marr, resident inspector), 2 Sidney st

Royal Society for Prevention of Cruelty to Animals (Wm. Arth. Riley, inspector), 53 Marshall rd. T N 697

Royston E. & Son, painters, 78 Castle st

Royston Weekly News (published friday, 2d.), 47 St. Andrew's st

Royston Alfd. Hy. shopkpr. 287 Newmarket rd

Rudd Frank A. motor engineer & agent; & taxicab proprietor; Huntingdon road & at Histon Road garage. T N 28

Rule Frank, butcher, 46 Burleigh st

Rule Jn. Wm. Edwd. clerk to Cambridge Borough Assessment Committee, Guildhall chmbrs. T N 629

Rumble Harriett (Mrs.), carter, 52 Beche road

Rumble Alice (Mrs.), shopkpr. 25 Grantchester st. Newnham croft

Rumsey Cecil Frank M.A., M.R.O.S., L.R.C.P., L.D.S. dental surgeon, 89 Regent street. T N 584

Runciman James Greame M.R.O.V.S. veterinary surgeon, 15 Downing street. T N 255

Runciman Jas. P. G., M.R.O.V.S. veterinary surgn. 15 Downing st. T N 255

Ruse Octavius Walt. harness mkr. 11 Norfolk st

Russell Thos. mng. r. of Barclays Bank Ltd. 92 Cherryhinton rd. T N 1438

Russell Wm. J. Alexandra Arms P.H. 22 Gwydir st

Rutland Land Co. Ltd. 63 Sidney st. T N 148

Rutter Arthur, Sons & Co. landed estate agents, auctioneers, valuers & surveyors, 63 Sidney street (Telegrams, "Rutter, Cambridge;" Telephone No. 148); & at Bury St. Edmunds (T N 83). **See Advt. Index**

Rutter Edwin, antique & modern furniture & curios dealer, french polisher &c. 33 Trumpington street

Rycroft Rubber Co. Ltd. (The), waterproof manufacturers, 37 & 39 Regent street. T N 835

Ryder & Amies, tailors, 21 & 22 King's parade. T N 71

Sabberton & Son, tailors, 5 Bridge street. T N 618

Sadler Alice (Miss), shopkpr. 10a, Union rd

Saffron Walden Weekly News (published friday, 2d.), 47 St. Andrew's st

Saggers Ernest, poulterer, 141 Sturton st

Sainsbury J. Ltd. provsn. mers. 16 & 17 Sidney st. T N's 1807 & 1808

Saint Edward T. & Co. Ltd. motor engineers, 95, 97 & 99 Regent street & Newmarket road. T A "Saints Motors;" T N's 2186 & 2187

St. Andrew's Street Lecture Hall, Downing pl

St. Barnabas' Boys' Club (A. Muirhead, treasurer), Covent garden

St. Barnabas Memorial Institute (Jn. Tylor, treas.), St. Barnabas rd

St. Catharine's College (Fredk. Margetson Rushmore M.A.), Queen's ln. T N 1137

St. Clement's Parish Rooms (Miss Harriett Armitage, caretaker), 7 Portugal pl

St. Colette's Preparatory School (Miss Burn N.F.U.), Tenison rd

St. Columba's Hall (Harold Geo. Dockrill, custodian), 35a, St. Andrew's st. & Downing pl

St. Edmund's House (Rev. Cuthbert. L. Waring M.A. master), Mount Pleasant. T N 1498

St. Giles' & St. Peter's Parochial Burial Ground (Fredk. Silk, custodian), Huntingdon road

St. John's College (Sir Robert Forsyth Scott M.A., LL.D. master), The Lodge, St. John's college

St. John's College Choristers' School (Rev. Sam Senior M.A. head master), 70 Bridge street. T N 1070

St. John's Parish Hall (A. S. Martin, sec.), Blinco gro

St. Mary's Convent, The Elms, Bateman st. T N 1483

St. Mary's Convent School (Sister Katherine, mistress), Paston ho. Bateman st

St. Paul's Motor Repairs Depot (S. R. Andrews, propr.), Cambridge pl

Sale Harry W. corn mer. 26 Norwich st. T N 41

Salisbury Hotel (Leopold A. Louie), 76 Tenison rd

Salisbury Working Men's Conservative Club (Jas. Hewish, sec.), Mill rd

Salisbury David Henry, Rose & Crown P.H. Pound hill

Salisbury Jn. boot mkr. 119 High st. Chesterton

SALTER MYRA (INGLIS (CAMBRIDGE) LTD.), miller, dressmaker & robe & gown specialist, 51 & 53 Regent street. T N 777

Samuel H. Ltd. jewellers, 27 Petty Cury. T N 2631

Sanders Bros. (Stores) Ltd. millers, Rock mill, Rathmore rd

Sanders Barnie, Crown & Harp P.H. 15 John st

Sanders Jas. seed mer. 42 Regent st. T N 1091

Sanders Stephen Geo. V. boot & shoe repr. 14 Lensfield rd

Sandford Wlfr. Will, Greyhound P.H. Coldham's la

Sansom Geo. butcher, see Swann & Sansom

Saunders Agnes M. L. (Miss), confctnr. 17 King's par. T N 736

Saunders Sidney, boot & shoe repr. 227 Newmarket rd

Savidge Leonard, grocer, 144 Gwydir st

Saville Jas. master mariner, 19a, Mill rd

SAYLE ROBERT & CO. LTD. manufacturers, wholesale & retail drapers, silk mercers, milliners, costumiers & ladies' shoe dealers, hairdressers & outfitters, house furnishers, carpet, bedstead & bedding warehouse, woollen merchants & undertakers, 12, 13, 14, 15, 16 & 17 St. Andrew's street. Telegrams, "Sayle, Cambridge;" Telephone No. 1888 (2 lines). **See Advt. Index**

- Scales Wltr. paperhanger, 4 Emmanuel rd
 Scholfield Alwyn Faber M.A. librarian University Library
 School of Agriculture (Frank Leonard Engledow M.A. Draper's professor of agriculture; Sir Rowland H. Biffen M.A., F.R.S. Emeritus professor of agricultural botany; Francis Hugh Adam Marshall C.B.E., Sc.D., F.R.S. University reader in agricultural physiology; John Wishart M.A. University reader in statistics; N. Dean M.A. University lecturer in estate management; J. A. Venn Litt.D. Gilbey lecturer in economics of agriculture; W. S. Mansfield M.A. University lecturer in agriculture, & director University farm (Huntingdon road); R. Ede M.A. sec.), Downing street
 School of Architecture (The) (Theodore Fyfe M.A., F.R.I.B.A. director), 1 Scroope terrace, Trumpington street. T N 237
 School of Bio-Chemistry (Sir Frederick Gowland Hopkins D.Sc., F.R.C.P., P.R.S., LL.D. principal), Tennis Court rd. T N 1461
 School Dental Clinic & Maternity & Child Welfare & Maternity Dental Centres (Borough Education Committee) (Wm. Baird Grandison L.D.S.R.C.S.Edin. & Douglas B. Cruickshank L.D.S., R.C.S., L.R.C.P.Edin. dental officers), 35 Parkside. T N 1625
 Scotch Hoose Restaurant (Miss D. Powell), 12a, Market hill. T N 1638
 Scotney Percy Wm. pork butcher, 280 Mill rd. T N 2107
 Scott A. & Son, fruiter. 170 Mill rd
 Scott & Wilkinson, photographers, 59 Regent st
 Scott William & Son Ltd. house decorators, 28 James st (T N 727) & 142 Hills road. T N 1250
 Scott Polar Research Institute (The) (Professor F. Debenham O.B.E. director), 39 Lensfield rd. T N 2983
 Scott Albt. greengro. 92b, New st
 Scott Albert, hair dresser, 120 East road
 Scott Albt. Victor, house decrtr. 181 Water st. Chesterton
 Scott Arthur, Earl of Derby P.H. 129 Hills road
 Scott Cyril, wireless engr. 237 Cherryhinton rd
 Scott Davidson Geo. M.C., M.B., Ch.B. physcn. & surgn. (surgery), 194 Cherryhinton rd
 Scott Geo. Albt. antique furniture dlr. 62 King st
 Scott George William, Six Bells P.H. 11 Covent garden
 Scott Harry S. hair dresser, 9 Milford street
 Scott Harry Wm. wireless dlr. 60 Cherryhinton rd
 Scottish Union & National Insurance Co. (J. S. Barker, local sec.), Sidney ho. Sidney st. T N 2683
 Scudamore John, boat builder, Mill lane. T N 944
 Seabrook Ernest Escott, boot repr. 3 Orchard st
 Seaby Hugh E. The Rose P.H. 6 Rose cres
 Searie Frederick William, grocer, 52 Hemingford road
 Seaton William & Son, printers, 6 Mill road
 Seaton's Wool Shop, 6 Mill rd
 Sebley Edwin Charles, watch maker, 8 Bridge street
 Sebley Herbert, eating house, 25 & 26 Bridge street
 Sedgwick Museum of Geology (Professor O. T. Jones M.A., D.Sc., F.R.S. Woodwardian professor of geology; Hy. Woods M.A., F.R.S. university lecturer in palaeozoology; T. O. Nicholas O.B.E., M.A. & Miss G. L. Elles M.B.E. university lecturers; O. M. B. Bulman Ph.D. sec. & university demonstrator; A. G. Brighton M.A. curator), Downing st
 Selright, ladies' outfitter, 56b, Mill road. T N 2894
 Selwyn College (Rev. Geo. Ernest Newsom M.A. master), Grange rd
 Senate House, King's parade
 Sennitt Alfred Langford, butcher, 178 Mill road
 Sennitt Arth. butcher, 125 Milton road. T N 2571
 Sennitt Fredk. Oliver, fishmonger, 21 Peas hill. TN 294
 Serre Achille Ltd. dyers & cleaners, 4 Market st. TN 333
 Setchell K. (Miss), teacher of dancing, 7 Hobson st
 Severs R. I. printer, 7 Sidney st. (T N 701) & Gloucester rd
 Shallow Arth. M. L. beer retr. 8 James st
 Sharman Robert, builder, 79 Tenison road
 Sharp Wm. antique dlr. 41 King st
 Sharpe Bertie Walt. Zebra P.H. 80 Maid's causeway
 Shaw Harry Fredk. LL.B. solctr. (firm, Guy W. Stanley & Shaw), 10 Trinity st. T N 358
 Sheeham Olive E. (Mrs.) & Savage V. V. (Miss), café, 8a, Round Church st
 Sheldrick Arth. W. electrician, 17 Bathmore rd
 Shepherd Arth. tailor, 32 Trinity st. T N 596
 Shinn Joseph, insurance agent, 35 Ross street
 Shire Hall (Wm. Geo. Haynes, hall keeper), Castle hill
 Shoote Thomas, marine store dealer, 49 Staffordshire st
 Shorrocks Rt. Wm. fried fish dlr. 177a, Victoria rd
 Shrive & Son, basket makers, 3 Peas hill
 Sidney Sussex College (Rev. G. Arth. Weekes M.A. master), Sidney st. T N 223
 Siggers V. (Miss), costumier, 17 St. John's street
 Silk Benj. Fredk. Picklerel hotel, 30 Magdalene st. T N 378
 Silman Herbt. coach painter, Alexandria works, East rd. & 108 Norfolk st
 Simmons John Bishop M.P.S., F.S.M.C. homœopathic chemist, 56 Regent street. T N 466
 Simons Fredk. antique furniture dlr. 67a, King st
 Simper Arth. rope mkr. New st. T N 3329
 Simpson & Co. (Matthew & Son Ltd. proprietors), bakers, 105 Cherryhinton road. T N 549
 Simpson James Dundas M.A., M.B., B.Ch., M.R.C.S. Eng., M.R.C.P.Lond. (firm, Budd & Simpson), physician & Surgeon Lieut. R.N.V.R. & examining officer to Ministry of Pensions, 69 Bridge st. T N 3022
 Simpson M. M. wool merchant, Hide & Skin market, Hills road. T N 512
 Sindall William, builder, Newnham road. T N 137
 Singer Sewing Machine Co. Ltd. 64 Regent st. (T N 1491); 61 Bridge st. & 102 Mill rd
 Sisters of the Community of the Holy Family (Sister Lillian Slater), Hillside, Chesterton la
 Skeel Bros. cycle agts. 28 Bridge st. T N 1464
 Skeels Wm. grocer, 2 Vinery way, Vinery rd. T N 1262
 Skinner & Waldoek, corn & flour mers. 29 Magdalene st. (T N 695) & Histon rd
 Skinner Emily (Mrs.), tobacconist, 4 Castle street
 Skipp Alfd. W. tailor, 27 Mawson rd
 Skipper Chas. Fredk. F.R.I.B.A., F.R.San.I. architct. 64 St. Andrew's st. T N 773
 Slater H. & Sons, acctnts. Sussex ho. Hobson st. T N 3444
 Slater Harold Geo. cycle agt. & dlr. 119 Milton rd. T N 2572
 Slingsby Reuben, bldr. 31 Mawson rd. (T N 913); Perowne st. & 8 Mill rd.; workshop, Covent gdn
 Smart C. J. & R. solicitors, 1 St. Mary's passage. TN 563
SMART & SON, tailors, outfitters, clothiers, hatters & hosiers, 11 Market street (T N 426) & 110 Mill road
 Smart Charles Joel (firm, C. J. & R. Smart), solicitor & commissioner for oaths & perpetual commissioner, 1 St. Mary's passage
 Smart Roger M.A. solicitor & commissioner for oaths (firm, C. J. & R. Smart), 1 St. Mary's passage
 Smee Herbt. boot repr. 50 Hobart rd
 Smee Mac Albt. Kingston Arms P.H. 33 Kingston st
 Smith & Benstead, tailors, 74a, Burleigh street
 Smith James & Sons (Cleaners) Ltd. dyers & cleaners, 35a, Petty Cury & 56a, Mill rd
 Smith & Parker, chartrd. architcts. 14 St. John's st. T N 2010
 Smith W. H. & Son Ltd. news agents, L. & N. E. Railway station, Station road
 Smith & White, boot reprs. 6 Northampton st
 Smith Ada E. (Mrs.), shopkpr. 301 Mill rd
 Smith Albt. Edwd. electrel. engr. 88 Coleridge rd
 Smith Arth. G. bldr. 25 Tenison rd
 Smith Arth. J. decrtr. 66 Hartington gro
 Smith Chas. painter & decrtr. 18 Halifax rd
 Smith Charles A. The Old English Gentleman P.H. 120 Fitzroy street
 Smith Cora (Miss), teacher of music, 4 Sturton st
 Smith Fras. H., L.D.S.R.C.S.Eng., M.R.C.S.Eng., L.R.C.P.Lond. dental surgn. 48 Lensfield rd. T N 1048
 Smith Frank, farmer, Trinity farm, Long rd
 Smith Fredk. G. Race Horse P.H. 244 Newmarket rd
 Smith George, tailor, 8 Botolph lane. T N 499
 Smith Geo. tailor, 6 Pembroke st
 Smith Geo. Wm. tobecnst. 114 Newmarket rd
 Smith Henry, greengrocer, 148 East road
 Smith Oswin, fruiter. 106 Mill rd
 Smith Rosa C. (Miss), chiropodist, 57 Hills rd. T N 1376
 Smith Sidney, tailor, 18 Trinity street. T N 331
 Smith Sydney Geo. optician, 145 Milton rd. T N 2366
 Smith Tom, fried fish shop, 17 Gwydir st
 Smith William, boot maker, 19 Hooper street
 Smith Wm. boot mkr. 127 Milton rd
 Smith Wm. Jn. confctnr. 26 Milton rd
 Smoothy Fredk. greengro. 20 King st
 Smoothy Wm. T. fruiter. 1b, Botolph la
 Smout Charles Lickfold M.P.S. dispenser to the Cambridge Friendly Societies' Medical Association, 104a, Mill road
 Smout Emma (Mrs.), tobacconist, 104a, Mill road
 Snow Jn. teacher of singing, 27 Bridge st
 Society of Pitman's Certificated Teachers of Shorthand Ltd. (Wm. T. Cherry F.C.T.S. sec.), 13 Regent ter. T N 1812
 Solar Physics Observatory (Lt.-Col. Fredk. Jn. Marrian Stratton D.S.O., O.B.E., M.A., T.D., D.L. professor of astro-physics, director; R. O. Redman M.A., Ph.D. assistant director), Madingley rd
SOMERLITE LTD, importers of Somerlito oils, 62 Gwydir street. T N 2855
 Songer Edwin, whitesmith, Laundress la. Silver st

Sons of Temperance Friendly & Approved Society (Arth. R. Newman, sec.), 60 York st. & (Harold E. F. Pate-man, sec.), 180 Gwydir st
 Souther Sidney Albt. Victor, shopkpr. 11 Bradmore st
 Southern Railway Parcels Receiving & Booking Office, 19 Peas hill
 Southgate Percy, joiner, 32 Maid's causeway
 Spalding & Myers F.R.I.B.A. archtcts. 30a, St. Andrew's st. T N 117
 Spalding W. P. statnr. 43 Sidney st. T N 330
 Sparrow Rose (Mrs.), shopkpr. 106 York st
 Sparrow Walt. Ambrose, fruitr. 228 Mill rd
 Speechley Arth. E. City Arms P.H. 184 Sturton st
 Speechley Frank W. Dog & Pheasant P.H. 451 Newmarket rd
 Speechley Jsph. slaughterer, Stilton villa, Newmarket rd
 Speechley Wm. butcher, 156 Newmarket rd
 Speed Geo. firewood mfr. 7 Thrift's walk, High st. Chesterton
 Speed Jn. basket mkr. 21 Napier st
 Spence Rt. wood turner, 67 King st
 Sperling H. (Miss), organizing sec. Cambridgeshire Conservative & Unionist Association (women's branch), 17 St. Edward's pass. T N 571
 Springall Wm. Herbt. baker, 113 Mill rd.; 51 Fitzroy st. & 2 Panton st
 Spurgeon Thos. Stafford, Mitre P.H. 17 Bridge st
 Squire Law Library & Law School (Wm. Warwick Buckland M.A. regius professor of civil law; T. E. Lewis Ph.D. librarian), Downing st. T N 2007
 Squires & Co. solicitors, 11 Peas hill. T N 241
Staco George, ladies' draper & outfitter, costumier, milliner & furrier, 13, 14 & 15 Petty Cury. Telephone No. 3000
 Stacey Benj. coal mer. 82 Coleridge rd. T N 682
 Stacey Benjamin Uri, coal merchant, 51 St. Philip's rd
 Stacey Herbert James, Dolphin P.H. 16 Coronation st
 Stacey Sydney, fried fish shop, 56 Fitzroy st
 Staden Herbert, valet service, 9 Pembroke street
 Stamp Office, Post office, St. Andrew's st
 Stanbridge Thomas Charles, monumental sculptor, 18 Derby street, Newnham croft
 Stanley Guy W. & Shaw, solicitors, 10 Trinity street. T N 358
 Stanley Jn. & Son (Mac Fisheries Ltd. proprs.), poulterers, 7 Peas hill. T N 146
 Stanley's Stores, shopkprs. 12 King's Hedges rd
 Stanley Alfd. Jas. boot & shoe repr. 72 Suez rd
 Stanley Edwd. shopkpr. 100 High st. Chesterton
 Stanley Fredk. Geo. shopkpr. 56 Green End rd
 Stanley Guy Wentworth, solctr. (firm, Guy W. Stanley & Shaw) & commssnr. for oaths, 10 Trinity st. T N 358
 Stanley Nathan W. bldr. 18 Blinco gro
 Stanley Sydney Fredk. shopkpr. 148a, Victoria rd
 Stanley-Furbank E. (Miss), school for girls, 9 Hills rd
 Stannard Geo. Wm. Man in the Moon P.H. 39 Staffordshire st
Star Brewery (Cambridge) Ltd. brewers, 13 Newmarket road & (stores) Parsonage street. T N 138
Star Tea Co. Ltd. (Hayden Dockrill, mgr.), 17 & 18 Market hill
 Starling Arth. Wm. Alfd. wood turner, 8 Jesus ter. & 79a, King st
 Starling Geoffrey P. furniture remover, see Freeman & Starling
 Starr & Rignall, photographers, 85 Regent st. T N 1
 Start Fredk. painter, 45a, Norfolk st
 Start John George, furniture dealer, Victoria avenue
 Starte Geo. Sidney (Rayner & Starte), dentist, 2 Hills rd. T N 1555
 Station Hotel (Chas. Arnold), Station rd. T N 46
 Stearn A. E. & Son, who: grocers, 100 Fitzroy st. T N 1134
 Stearn & Sons, photographers, 72 Bridge st. T N 677
 Stearn Arthur Wm. engraver, 3 & 4 Corn Exchange st
 Stearn Leonard M.P.S. chemist, 268 Mill rd. T N 1767
 Stearn Stuart Frederick, carpenter, 84 Hertford street
 Stenton Arth. confctnr. Northampton st
 Stepney T. (Mrs.) & Sons, carmen, 215 Newmarket rd
 Sterling Sidney, tailor, 29 Sturton st
 Stetchworth Dairies Ltd. 42 & 44 King st.; 21 Markot st.; 37 Bridge st.; (R. T. Kay, mgr.) Tenison rd.; Union la. Chesterton & Merton Hall farm, Madingley rd. T N's 1361 & 1362
 Stevens Charles, dairy, 9 Cam road
 Stevens Herbt. Chas. dairyman, 19 South st
 Stevenson & Youngman, physcns. & surgns. 61 & 90 Chesterton rd
 Stevenson Claude Maberly M.D. Camb., B.Ch., M.B.O.S. Eng., L.R.C.P. Lond. physcn. & surgn. (firm, Stevenson & Youngman), 90 Chesterton rd. T N 212
 Stevenson Donald Ralph Wm. M.A., LL.B. solctr. (firm, Squires & Co.), 11 Peas hill. T N 241

Stiles H. G. Ltd. bakers, 16 Petty Cury
 Still Chas. grocer, 49 Fitzroy st
 Stockley Frank E. bookbinder, 67a, Bridge st
 Stock Harry, Cricketers P.H. 18 Melbourne pl
 Stockbridge W. & Sons, house furnishers, 49 Sidney street (T N 35) & (warehouse & works) 33 Bridge st
 Stockbridge Annie (Miss), shopkeeper, 6 Panton street
 Stokes George, refreshment rooms, 158 Fitzroy street
 Stokes James, baker & grocer, 151 Fitzroy street
 Stokesay Laundry (F. & A. S. Papworth, proprs.), Histon rd. (T N 721); receiving office, 32 Newnham rd
 Stone Bessie S. (Miss), midwife, 39 Milton rd. T N 1799
 Stonebridge Brothers, carters, 41 Belvoir road
 Stonebridge Blanche (Miss), preparatory school, 22 Newmarket rd
 Stonebridge Blanche Dorothy Mary (Miss), teacher of music, 9 Christchurch st
 Stout Edith Lucretia (Miss), private school, 36 St. Barnabas road
 Strange John, boat builder, Chesterton road
 Strange Jn. Durham Ox P.H. 83 Mill rd
 Strangeways Research Laboratory (Miss Honor B. Fell Ph.D. chief), Hills road (letters through Cherryhinton). T N 1083
 Strawson Sarah (Miss), nurse, 30 Tenison road
 Stretch Geo. E. shopkpr. 49 Vinery rd
 Stubbens George, boot maker, 8 Searle street
 Stubbens Herbert, boot repairer, 27 Grantchester street, Newnham croft
 Stubbens John, boot repairer, 4 Ferry path
 Stubbings Bryan, outfitter, see Bullen & Stubbings
 Stubbings Harry Barrett, Wheatsheaf P.H. 107 Castle st. T N 933
 Stubbings J. E. hair dresser, 7a, Alexandra street
 Stubbs' Mercantile Offices (Stubbs' Ltd.), Cury chmbrs. Petty Cury. T N 1242
 Stubbs John, shopkeeper, 29 Coronation street
 Sturbridge Brick Co. Ltd. brick mfrs. Cheddar la. Newmarket rd. T N 1697
 Sturt Wm. florist, 24 Fitzroy st
 Sturton J. A. Ltd. grocers, 19 & 21 Fitzroy st. T N 29
 Sugar & Spice Cafe, 4a, Peas hill
 Summerfield W. J. & Sons, fruirts. 25 Fitzroy st
 Summerfield Constance May (Mrs.), shopkpr. 35 Albert st
 Summerfield Wltr. Rt. fried fish shop, 132 Newmarket rd
Summerloo Ernest, upholsterer; new suites made to order; cane chairs, 10a, Hyde Park corner
 Summerlin Jn. Harry, baker, 23 City rd
 Sutcliffe Richard, beer retailer, 87 Gwydir street
 Suttle Frank, tailor, 3 Fitzroy st. T N 351
 Sutton & Co.'s Parcels Express (Hy. Thos. Peak, agt.), 91 King st
 Suzanne (Miss I. S. Sell), ladies' hairdrrsr. 29 Hobson st. T N 2686
 Swainland & Son, sign & van writers, car & commercial van painters, 59 Norfolk street; works, Broad street. T N 2314
SWANN H. & A. BROS. LIMITED, land drain pipe manufacturers, brick, land pipe & lime manufacturers, sand & gravel raisers, cartage, haulage & general contractors & builders' merchants; offices, 93 East road, Newmarket road. T N Cambridge 206. See Advt. Index
 Swann & Sansom, butchers, 100 Sturton st. & 103 Cherryhinton rd. T N 2344
 Swann Charles, Hearts of Oak P.H. 172 Newmarket rd
 Swann Harry, Crown & Compasses P.H. 1 George IV. st
 Swift Harold M. & Co. motor engnrs. Canterbury st. T N 2546
 Swift & Co. Ltd. meat imprtrs. L. & N. E. Railway goods yard, Hills road. T A "Swiftly;" T N 1142
 Swinburne Thos. F. fried fish dlr. 261 Mill rd
 Swiss Laundry Ltd. (Tho) (Miss W. Balk, sec.), Cherryhinton rd. T N 513
 Sylvester Arthur, confactioner, 186 East road
 Symonds J. F. & Gibbons, solctrs. 9 Beno't st. T N 1554
 Tabrum Ashley O.B.E. clerk of the peace, clerk of the County Council, clerk to the Cambridgeshire Urban Guardians Committee & county returning officer, Shire hall, Castle hill. T N 3411
 Talbot Arth. motor cab propr. 72 Russell st. T N 1040
 Talbot Bert Edward, watch repairer, 186 Mill road
 Talbot F. G. printer, 19 Sussex st
 Talbot Jessie (Mrs.), dressma. 49 Mill rd
 Taufield Jas. Hy. Prince of Wales hotel, Hobsons pl. T N 433
 Tansley Typewriter Company, typewriters, duplicators, adding & calculating machines; new, used, re-manufactured; repairs, overhauls, maintenance, 32 to 35 Green street. T N 1335
 Tarbin Alfred, painter, 62 Marshall road

Tarrant G. & Sons, decorators, 400 Mill road
 Tarrant Annie (Mrs.), confctnr. 47 Fitzroy st
 Taverner Ellen (Mrs.), taxi-cab propr. 6 Priory rd
 Taverner Bert, greengro. 52 King st
 Taylor Joshua & Co. Limited, University tailors & robe makers, clothiers, hosiers, boot & shoe makers; ladies' fashion wear, lingerie, shoes; boys' & girls' school outfitters, 57, 58, 59 & 60 Sidney street (T N 3456, 2 lines); 1 Market street & 9, 10 & 11 Market passage
 Taylor Walter & George, outfitters, 5 & 6 Trinity street. T N 1410
TAYLOR CAPT. A. C. publisher of the "Cambridge Daily News," "Cambridge Independent Press & Cambridgeshire Weekly News & Express," "Newmarket Weekly News," "Saffron Walden Weekly News," "Royston Weekly News," "Ely Weekly Guardian" & the "Haverhill Weekly News," 47 St. Andrew's street. T N's 1547 & 1548; T A "News, Cambridge." See Advt. Index
 Taylor Alfred, baker, 2 & 4 Staffordshire street
 Taylor Bertha (Miss), dress maker, 11 Eden street
 Taylor Charles, fried fish shop, 29 Union road
 Taylor Charles Henry Shinglewood B.Ch., M.D., M.R.C.S., L.R.C.P., D.P.H. physician & surgeon, 3 Trinity street (T N 1020) & Meadowcroft, Trumpington road. T N 1180
 Taylor David, cabinet maker, 11 Eden street
 Taylor Herbt. fruiter. 38 Chesterton rd
 Taylor Marjory Ferrers (Miss) M.R.C.S., L.R.C.P., D.P.H., D.O.M.S. physcn. & surgn. 10 Newnham ter. T N 2540
 Taylor Mildred (Miss), teacher of music, 26 Benson st
 Taylor Sidney Hy. Spring P.H. Chesterton rd
 Taylor Wm. Hy. butcher, 50 Burleigh st. T N 1241
 Taylors (Cash Chemists) London Ltd. 22 Fitzroy st. T N 628
 Teasdale Geo. Wm. M.I.M. & Cy.E., P.A.S.I. borough surveyor, Guildhall. T N 67
 Tebbs Jn. H. jobmaster, 26a, Union rd
 Tedder Queenie H. (Mrs.), shopkpr. 128 Ross st
 Temple Jn. florist, 55 Eden st. T N 1541
 Thoday Gordon, silk specialist, 3 & 4 Sussex st. T N 2743
 Thoday Ingle, seed mer. 92 Mawson rd
 Thoday Ralph Edwin, gardener to St. John's college, Madingley rd. T N 42
 Thomas Emlyn, fried fish shop, 61 New st
 Thompson W. & Son, house furnishers, 38 Fitzroy st.; City rd. (T N 145) & John st
 Thompson Alfd. Hemington, watch maker, 1 Park st
 Thompson Norman, hosier, 21 Sussex street
 Thompson Percy, french polisher, see Barker & Thompson
 Thomson Mrs. private hotel, 32 Station rd. T N 2155
 Thomson Wm. M.B., B.Ch.Glas. physcn. & surgn. 41 Tenison rd. T N 1972
 Thorburn Fredk. Chas. shopkpr. 67 Newmarket rd
 Thorne B. Ship P.H. Coronation st
 Thoroughgood Rt. C. beer retr. 28 Ainsworth st
 Thory Edwd. Arth. greengro. 260 Mill rd
 Thrussell & Son Ltd. boot mkr. 28 Sidney st. (T N 353) & (ladies' department) 5 St. Andrew's st
 Thurlbourn & Son, tailors, 15 Trinity street. T N 827
 Thurston Sonny, fried fish shop, 134 East rd. T N 3323
 Thurston Wm. confctnr. 26 St. Andrew's st
 Tickner Harry, Merton Arms P.H. 25 Northampton st
 Tidbury G. (Miss), music teacher, 242 Cherryhinton rd
 Tilley Wm. tobacnst. 214 & 216 Mill rd. T N 2204
 Tingey Albt. Edwd. caretaker, Magdalen College hostel, 3 Chesterton rd
 Tingey Geo. boot repr. 20 Abbey rd
 Tinworth William John, taxi-cab proprietor, 1 York st
 Tiplady Archie Wilfred, draper, 167 & 191 East rd
 Tiplady Chas. Ernest, beer retr. 79 Ainsworth st
 Tivoli Picture Palace (Cambridge Cinemas Ltd. proprs.), Chesterton rd. T N 1637
 Todd P. J. & Son, weighing machine reprs. 118 East rd
 Tolliday Charles & Son, whitesmiths, hot water & gas fitters, plumbers & general engineers, King's road, Barton road. T N 642
 Tolliday L. (Miss), dressma. 1a, Botolph la
 Tompkins Rd. Victoria tavern, 244 Victoria rd
 Town Hall (Gerald V. Aplin, keeper), Market hill
 Townsend John Albert, cycle manufr. 34 Norfolk street
 Townsend Sarah Ann (Mrs.), beer retr. 100 New st
 Toy T. Sherratt, dlr. in antiques, 54 King st
 Tracy Memorial Hall (Mrs. Laura Gordon, caretaker), Cockburn st
 Traffic Commissioners (Eastern Area), Sidney ho. Sidney st. T N 3211
 Trassell Herbt. Hy. insur. agt. 137 Milton rd
 Travis & Arnold, timber merchants, Mill Road wharf, Devonshire road. T N 170

Traylen James, butcher, 122 Newmarket road
 Tredgett H. & Son, fruiter. 31 Market hill (T N 424) & florists, 143a, Milton rd. T N 3259
 Trengrove Annie (Mrs.), shopkpr. 30 Hope st
 Triform Electric Co. electric light fittings dlrs. 93b, Regent st
 Trinity College (Sir Jsph. Jn. Thomson O.M., M.A., Sc.D., F.R.S. master), Trinity st. T N 580
 Trinity College Cricket Ground (Thos. David Challis, groundsman), Grange rd
 Trinity College Lawn Tennis Ground, Cranmer rd
 Trinity Hall (T N 147) (Prof. H. R. Dean M.D., F.R.C.P. master), Trinity Hall lodge. T N 347
 Troughton Ada Louise (Miss), teacher of dancing, 20 Park side
 Trowell Geo. boot repr. 108 Mill rd
 True Form Boot Co. Ltd. (J. Sears & Co. Ltd.), boot & shoe dlrs. 23 Petty Cury
 Truman & Knightly, scholastic agts. St. Andrew's hill
 Tuberculosis After-Care Association of Cambridge (Professor W. Langdon Brown M.A., M.D., F.R.C.P. president; Miss F. Amey, sec.), 1 Camden place, Regent street. T N 1127
 Tuberculosis Dispensary (County of Cambridge) (W. Paton Philip M.C., M.B., D.M.R.E., D.P.H. tuberculosis officer), 1 Camden place, Regent st. T N 1127
 Tuck Shop, bakers, 36 Regent st
 Tuck Harry, newsagt. 7 Rose cres
 Tuck Mabel (Mrs.), certificated masseuse, 100 Regent st
 Tucker Jsph. dairyman, 163 East rd
 Tucker Percy Arth. beer retr. Huntingdon rd
 Tupling Fredk. hardware mer. 56 Hills rd. T N 1607
 Turner & Sons, chemists & photographic apparatus dlrs. 34 & 36 Trinity st.; 47 Regent st. & 22 Petty Cury. T N 280
 Turner Arth. Wm. ticket writer, 21 Sussex st
 Turner Mary (Miss), designer & illuminator, 45 Norwich st
 Turner P. M. (Mrs.), confctnr. 52 Hills rd. T N 918
 Turpin Jn. timber mer. 313 Mill rd
 Turpin Percy Shelley, fishmng. 309 Mill rd
 Turvey Wm. J. Sovereign P.H. 40 Gold st
 Twenty Club (R. Pate, sec.), Blue Boar hotel, Trinity st
 Twin E. & H. (Misses), hardware dlrs. 286 Mill rd
 Twinn Brothers, builders, 1 Great Eastern street & 65 Mill road
 Twinn F. W. & Son, hardware dlrs. 119 Newmarket rd
 Twinn Phyllis (Miss), teacher of music, 286 Mill rd
 Tyler H. P. Ltd. boot & shoe mkr. 18 & 20 Fitzroy st
 Tyler Fredk. W. cycle dlr. 117 High st. Chesterton. T N 3336
 Tyler Wlfr. Yorkshire Grey P.H. 167 High st. Chesterton
 Tyre Service Co. motor tyre dlrs. 11 Jesus la. T N 1595
 Tyrrell F. G. house decrtr. 11 Albert st
 Underwood Bros. painters, 72 Alpha rd
 Underwood, Neech & Maltby, decrtrs. 47 Montague rd. & (yard) 9 Elm st
UNION ASSURANCE SOCIETY LTD.
 (B. A. Clark, branch manager), 8 Bene't street. T N 1132
 United (The) Yeast Co. Ltd. yeast mers. 95 Mill rd. T N 2009
 Universal Sign Service (Wlfr. Meredith, propr.), 88 Fitzroy st
 University Amateur Dramatic Club (Leonard G. Talman, custodian), 64 Park st. T N 407
 University Appointments Board (O. V. Guy D.S.O., M.C., M.A. sec.), University offices, St. Andrew's street. T N 627
UNIVERSITY ARMS (University Arms Hotel Ltd.), 15 Regent street. T N's office 57 & visitors 2223. See Advt. Index
 University Arts School (Ernest Gordon, caretaker), Bene't st. T N 461
 University Athletic Club (R. S. Woods M.A., M.D. president & treas.), University grounds, Gresham rd
 University Boat Club (T. R. B. Sanders, hon. treas.), River side
 University Boxing & Fencing Club (hon. sec)
 University Buildings Syndicate (H. O. Marshall M.A. sec.), University offices, St. Andrew's st
 University of Cambridge (Board of Extra-Mural studies) (G. F. Hickson M.A. sec.), Stuart ho. Mill la. T A "Stuart House, Cambridge;" T N 1859
 University Correspondence College (O. B. Briggs M.A., M.C. principal; A. Saxelbye M.A. vice-principal; H. Abson B.Com., M.Sc. science director), Burlington ho. Queen Anne ter. T N 12
 University Cricket Club (Robert Forsyth Scott esq. M.A. president; Daniel M. Hayward, curator); cricket ground, Gresham rd. T N 560

- University Farm (Wilfred S. Mansfield, director & lecturer in agriculture), Huntingdon road. T N 708
 University Financial Board (T. Knox-Shaw M.A. treas.), St. Andrew's st
 University Football Ground (Daniel Hayward, keeper), Grange road
 University Library (Alwyn Faber Scholfield M.A. librarian; E. J. Thomas M.A., A. T. Bartholomew M.A., B. F. C. Atkinson Ph.D. & F. T. K. Caröe M.A. under-librarians; E. Ansell M.A., H. R. Creswick M.A. & F. J. Norton M.A. assistant under-librarians; H. C. Stanford M.C., M.A. sec.; H. W. Wakeling, G. W. Webb, A. H. Cook, H. R. Mallett M.A., B. C. Nightingale, R. R. Randall, E. J. Rutherford, D. B. Wakeling, H. L. Pink, E. W. Attwood, A. J. Crow, J. R. Moy, H. J. Torpey, E. S. Murrell & R. G. Pilgrim, library assistants)
 University Musical Club, Norwich Union bldgs. Downing st
 University Offices (W. Spens C.B.E., M.A. master of Corpus Christi college, vice-chancellor), St. Andrew's st. T N 2206
 University Photo Works Ltd. photographic printers, 38 Humberstone rd. T N 280
 University Pitt Club (F. M. Hoppett, steward), Jesus lane. T N's 1632 & 1633
 University School of Music (F. McD. C. Turner M.A. sec.), Norwich Union bldgs. Downing st
 University Tennis Club (J. T. Baines, president), Gresham road
 University Tutorial Press Ltd. 5 Queen Anne ter. T N 1949
 University Union Society (Stanley Seaton Brown, chief clerk), Bridge street. T N 76
 Utteridge Ernest, cabnt. mkr. Northampton st
 Vail Wm. & Son, ironmngrs. 15 Corn Exchange st. T N 271
 Vail John, ironmonger, 1 Post Office terrace. T N 295
VARSITY EXPRESS MOTORS LTD. motor coach proprietors; daily service Cambridge-London, 68 Newmarket road. T N's 3033 & 3034
 Vawser Phyllis Kathleen (Miss) A.T.C.L. teacher of music, 41 Milton rd
 Venetian Restaurant, 3b, Market hill. T N 2607
 Venner Ethel (Miss), fruiter. 128a, Chesterton rd
 Verlander Fredk. Obs. hardware dlr. 70, & china & glass dlr. 72, Fitzroy st
 Vernall Cyril Jn. shopkpr. 39 Cam rd
 Verrinder B. C. proprietor of the Coldham Model Laundry
 Victoria Friendly Society's Institution (H. E. Foster, 110 Shelford road, Trumpington, sec.), Victoria rd
 Vince Minnie (Mrs.), shopkeeper, 91 Fitzroy street
 Vincent Minnie (Mrs.), wardrobe dlr. 51 King st
 Vinery Road Permanent Allotment Society (Regnd. A. Slatter, hon. sec.), Vinery rd
 Vinsen Eliza Mary (Mrs.), draper, & post office, 123 Newmarket road
 Vinter J. O. & Son Ltd. coal & coke mers. & factors; head office & depot, Hills rd. (T A "Odell Vinter;" T N 55) & 2 Market st. T N 37
 Vinter Ernest M.A., LL.M. Cantab. solicitor & commissioner for oaths, 6 St. Andrew's street. T N 277
 Wadsworth & Sons, mineral water manufacturers, Wellington street. T N 612
 Waits Byron Thos. tailor, 70 Hills rd
 Waits Edward V. tailor, 100 Regent st
 Waldock John Herbt. corn mer. see Skinner & Waldock
 Waldock Maud (Mrs.), greengro. Prospect row
 Wale Wm. Anderson, motor engr. 105a, Castle st
 Walford Alfd. Stuart Howard M.A., M.B., B.Ch., F.R.C.S. Eng. physcn. & surgn. Springfield, Sidgwick av. T N 2032
 Walker A. A. & Co. solctrs. & commissioners for oaths, 66 St. Andrew's st. T N 402
 Walker & Walker, tailors, 22 Market hill. T N 444
 Walker Wall Papers Ltd. wall paper mers. 104 Regent st
 Walker Albt. Ernest, boot & shoe repr. 10 Covent gdn
 Walker Clement Willoughby M.R.C.S., L.R.O.P. physcn. & surgn. (firm, Rogers, Oakden & Walker), 364 Milton rd. T N 3234
 Walker Sidney, Duke of Argyle P.H. 90 Argyle st
 Wall T. & Sons, ice cream mfrs.; depot, Caroline pl
 Waller A. & Son, butchers, 3 Victoria av. T N 1472
 Waller John, Bowling Green P.H. 27 High st. Chesterton
 Walling Wm. Jas. dentist, 20 Owlstone rd. T N 1300
 Wallis & Easton, cycle agents, 104 Mill road. T N 516
 Wallis Edith M. L. (Miss), ladies' hairdrrsr. 151 Gwydir st
 Wallis Enid Winifred (Mrs.), milliner, 21 Pretoria rd
 Wallis Fredk. Geo. carpenter, 18 Nerton st. Newnham croft
 Wallis Wltr. Rd. solctr. & commissioner for oaths (firm, Wootten & Wallis), 10 Petty Cury
 Wallman A. & M. (Misses), shopkprs. Post office, 10 Belvoir rd
 Wallman Albt. Harry, taxi-cab propr. 58 Cambridge pl
 Wallman Chas. motor jobmaster, 13 Grantchester st. Newnham croft. T N 954
 Wallman George, decorator, 4 Paradise street
 Wallman Jn. motor cab propr. 52 Gwydir st
 Walsh Alice (Mrs.), Rose & Crown P.H. 110 & 112 Newmarket rd
 Walter Chas. Alfd. cycle dlr. 59 Burleigh st
 Warboys Albt. Ernest, grocer, 224 Mill rd. T N 720
 Ward & Cox, coffee rooms, 158, & confctnrs. 160, Newmarket rd. T N 2184
 Ward Frank Ltd. grocers, 58 Mill road. T N 782
 Ward H. D. & Son, tailors, 79 Victoria road & outfitters, Holland street
 Ward J. & Sons, cycle agts. & dlrs. 29, 31 & 32 East rd. T N 2163
 Ward Archie, confctnr. 234 Mill rd
 Ward Ernest, draper, 15 Searle st
 Ward Francis, baker, 142 Newmarket road
 Ward Jacob E. tobacconist, 6 Bene't street
 Ward Jacob Eustace, tobccnst. 46 Hills rd
 Ward Leslie, confctnr. 41a, Mill rd
 Wardale G. & Sons, coal & coke mers. Trafalgar rd. T N 1652
 Wardale & Sons, coal merchants, Newmarket road
 Warden Insurance Co. Ltd. (branch office) (H. O. Talbot, resident sec.), Guildhall st. T A "Warden, Cambridge;" T N 49
 Warren Ben, furniture dlr. Broad st
 Warren E. H. (Mrs.), dress maker, 113 Hills road
 Warren Ernest Wm. tobccnst. 65 Bridge st
 Warren Jn. Thos. White Hart P.H. 10 Hooper st
 Warrington Christopher Burgess & Sons, butchers, 15 Magdalene street (T N 160); 68 & 69 Sidney street (T N 462) & 112 Regent street. T N 703
 Warth L. M. dairyman, 72 Cavendish rd
 Warwick S. & Son, fine art dealers, 3 St. Andrew's hill
 Warwick Lily Emily (Mrs.), tobccnst. 16 Trumpington st
 Watling Herbt. Geo. Osborne Arms P.H. 103 Hills rd. T N 1175
 Watson Cyril, pork butcher, 34 Hills rd. T N 3101
 Watson Fredk. butcher, see Greenwood & Watson
 Watson Fredk. J. confctnr. 216 Cherryhinton rd
 Watson Sydney Herbt. wine & spirit mer. 17 (T N 2266) & grocer 19 & 21, Victoria av. T N 1618
 Watts Jas. & Arth. coach bldrs. Perowne st. T N 538
 Watts & Son Ltd. brick manufacturers, slate merchants, timber importers & builders' merchants, Newmarket road. T A "Watts Limited, Cambridge;" T N 164
 Watts Nina (Miss), ladies' hairdrrsr. 53 Burleigh st
 Watts Wm. shopkpr. 38 King st
 Wayman Ethel (Mrs.), ladies' hairdrrsr. 136a, Newmarket rd
 Weatherhead Wm. & Son, statnrs. 16 Peas hill. TN 2524
 Webb H. E. & Son, plumbers, 34 Searle st. T N 1521
 Webb Herbert Jas. & Ernest, blacksmiths, 13 Russell st
 Webb & Whiteley, fishmngrs. 115 Milton rd. T N 484
 Webb Alice (Miss), shopkpr. 1 Gothic st
 Webb Arthur, yard foreman to J. O. Vinter & Son Ltd. 127 Hills road
 Webb Arth. Lawrence, hairdrrsr. 117 Mill rd
 Webb Caroline (Mrs.), toy dlr. 69 St. Andrew's st
 Webb Charles, shopkeeper, 51a, Argyle street
 Webb Ernest, fruiter. 5 Station rd. T N 447
 Webb F. W. officer of customs & excise, 24 Bateman st
 Webb Frederick Edward Apthorpe O.B.E., M.A., D.P.H., M.R.C.S. Eng., L.R.C.P., L.S.A. Lond. surgeon, & medical officer & public vaccinator No. 2 district, Cambridgeshire Urban guardians committee, 64 Maid's causeway. T N 178
 Webb Hardress Hy. Tokley, baker, High st. Chesterton
 Webb Hubert Cootie, corn & seed merchant, Guildhall chambers, Guildhall street. T A "Barley, Cambridge;" T N 225
 Webb Vernon (Mrs.), statnr. 6 Gwydir st
 Webb Wm. F. wireless dlr. 188 Mill rd. T N 2317
 Webb William Varney, chief constable for the county, Castle hill
 Webster H. & Co. decorators, 1 Victoria st
 Webster Frank, baker, 14 Magdalene street
 Webster Jn. farmer, River farm, Latham rd
 Webster Ronald, engr. 18 John st
 Wedd Helen (Mrs.), chair caner, 65 Cavendish rd
 Weekes Stores, grocers, 32 Eltislely av. Newnham croft. T N 1970

- Wegg Geo. A. wine & spirit mer. 82 & 84 Victoria rd. T N 1932
- Wehrle Alfd. & Sons, watch mkr. 29 Sidney st. T N 435
- Wehrle Otto, jeweller, 3 Market hill. TN 832
- Weights & Measures Office (Matthew Horgan, inspector), Shire hall, Castle hill
- Welch Geo. F.R.H.S. nrseryman, Huntingdon rd. T N 2042
- Welch Wilburn, butcher, 20 Histon rd
- Wells Wm. Jn. boot repr. 94a, Mill rd
- Wells Wm. P. boot & shoe mkr. 10 Panton st
- Wesley House Theological College (Methodist) (Rev. Hy. Maldwyn Hughes D.D. principal), Jesus la. TN 1609
- Wesson Edith (Mrs.), boarding ho. 28 & 29 Malcolm st West Cambs Growers' Association (G. H. Lewis F.S.A.A. sec.), 22 St. Andrew's street. T A "Subtleties;" T N 1317
- West Martha Amy (Mrs.), shopkpr. 429 Newmarket rd
- West Sydney Arth. motor car accessories, 7 Castle st. T N 1034
- Westcott House (Clergy Training School) (Rev. Canon Bertram K. Cunningham O.B.E., M.A. principal), Jesus lane. T N 1074
- Westin Walt. mngr. Ministry of Labour Employment Exchange, Newnham rd
- Westley Percy Jas. shopkpr. 63 Thoday st
- Westminster Bank Ltd. (branch), (Percy E. Heley mngr.), 10 Bene't st. (T N 789); head office, 41 Lothbury EC2
- Westminster College (Rev. Jn. W. Oman D.D., D.Phil. principal), Madingley rd. T N 657
- Weston Tom, The Rock hotel, Cherrryhinton rd. TN 1917
- Weston William Henry M.D., C.M. physician & surgeon, 8 Hills road. TN 630
- Westrop Maurice Edwd. grocer, 69 Histon rd. T N 2916
- Westrope Thomas, watch maker, 48 Chesterton road
- West's Garage, motor engnrs. Gloucester st. T N 1034
- Wetherell Chas. Leonard, beer retrl. 29 Chesterton rd
- Wheatley Geo. jun. marine store dlr. 25 Staffordshire st. T N 953
- Wheeler Albt. Hy. motor engnr. Hemingford ho. Hemingford rd
- Whibley Herbt Geo. grocer, see Brimley, Whibley & Sons
- Whim (The) Tea Rooms (Miss Walliker, proprietress), 10 Trinity street
- Whitaker John, dealer in antiquities, 68 Bridge street
- White Bros. riding masters, Barton rd. T N 204
- White Albt. Edwd. newsagt. 72 Mill rd
- White Alfred, boot maker, 5 Catharine street
- White Aubrey Harrison M.B., B.S.Lond. surgeon, medical officer & public vaccinator No. 3 district, Cambridgeshire Urban guardians committee, 25 Mill rd. T N 464
- White Chas. senior sanitary inspector & sanitary inspector of common lodging houses to the Corporation, Guildhall
- White Cyril, boot repr. Newnham rd
- White Ethel (Mrs.), shopkpr. 311 Mill rd
- White Evelyn (Miss), draper, 37 Fitzroy st. T N 2530
- White Ribbon Temperance Hotel (T. Lloyd Pritchard, mngr.), 160 & 161 East rd
- White William, boot maker, 87 Mill road
- White Wm. boot repr. see Smith & White
- White Wm. J. refreshmnt. rms. 164 East rd. T N 3051
- White-Robinson Jsph. greengro. 150 Newmarket rd. T N 2900
- Whitehead Harry & Geo. greengros. 84 Fitzroy st
- Whitehead Henry John & Son, solicitors, 2 Post Office ter
- Whitehead Jn. & Sons, greengrocers, 137 Fitzroy st. T N 566
- Whitehead, Todd & Barr, solctrs. Guildhall chmbrs. Guildhall st. T N 629
- Whitehead Wm. & Sons, fruirts. 95 Fitzroy st. TN 1956
- Whitehead Albt. fruitr. 28 Magdalene st
- Whitehead Albt. Edwd. fruitr. 21 New sq. (T A "Orange;" T N 231); 43 Burleigh st.; 54 Fitzroy st.; 27a, Hills rd. (T N 231); 9 Alexandra st.; 64 Bridge st. & 2 Downing st
- Whitehead Arth. hairdrsr. 34 Newnham rd
- Whitehead Ella (Mrs.), greengrocer, 45 Norfolk street
- Whitehead Leonard, hair dresser, 12 Green street
- Whitehead William Henry (firm, H. J. Whitehead & Son), solicitor & commissioner for oaths & solicitor of the Supreme court of Queensland, commissioner of the Queensland court to take bail & affidavits & to examine witnesses in England, 2 Post Office terrace & 219 Chesterton road
- Whitelaw's Ltd. outfitters, 59 Fitzroy st
- Whiteley Joe Collins, fishmngr. see Webb & Whiteley
- Whitham Fredk. & Sons, fried fish dlrs. 46 Histon rd
- Whitmore & Co. wine & spirit merchants & importers, agents for Allsopp, Bass's & Worthington, Barton ales & Guinness's Dublin stout, 13 Downing street & 1 St Andrew's hill. TN 671
- Whittaker Alfred, Swan P.H. 77 Norfolk street
- Whybro & Son, shirt makers, 42 Sidney st. T N 1399
- Whybrow Clarence Herbt. shopkpr. 1 Jesus ter. New sq
- Wightman A. F., H.M. inspector of taxes (2nd district) inland revenue department, 3 Hobson st. T N 1844
- Wilcox Reguld. grocer, 47 Castle st
- Wild Arth. Herbt. solctr. 19 St. Andrew's st. T N 3337
- Wilkinson Arthur Thomas, grocer, 300 Mill road
- Wilkin B. N. (Mrs. L. J. Wilkin), fruitr. 15 Trumpington st. T N 1494
- Wilkins Albert Edward, fried fish shop, 186b, East road
- Wilkins Chas. managing director Cambridge Chronicle Ltd. St. Tibb's row & sec. Cambridge Conservative Club, Market pass
- Wilkinson Jn. Longfellow, official receiver in bankruptcy for Cambridge, Peterborough & King's Lynn districts, 41 Sidney st. T N 930
- Willers George (A. Stallan, proprietor), florist, nurseryman & seedsman, Trumpington road. T N Cambridge 62. See Advt. Index
- Williams Chas. Fredk. portable hut mkr. 1 Orchard st.; workshop, 45a, Norfolk st
- Williams Frederick, monumental mason, 256 Mill road
- Williams Harry, bldr. 9 Victoria pk. T N 1855
- Williams Harry, undertaker, 7 Richmond rd
- Williams Kate Alice (Mrs.), newsagt. 6 High st. Chesterton
- Williams Lilian Alice (Mrs.), shopkpr. 17 Victoria road
- Williamson J. W. & Sons Ltd. house furnishers, 36 Fitzroy street
- William Typewriter Service, typewriter dlrs. 70 Regent st
- Willis Jack, boot & shoe repr. 182 Histon rd
- Willis Leslie G. branch mngr. to the British Oak Insurance Co. Ltd. 13 Bene't st. T N 1645
- Willmott's Motor Depot (P. Willmott, propr.), 206a Mill rd. & Hope st. T N 304
- Willson Bertie, yard foreman P. Beales & Co. Ltd. 125 Hills rd
- Willson Chas. A. tobccnst. & post office, 37a, Hills rd. T N 1146
- Wilsher Danl. boot mkr. 8a, St. Andrew's hill & 10 Marshall rd
- Wilsher Herbert, taxi-cab proprietor, 2 Manor street
- Wilson Henry & Co. tailors, 2 Jesus lane
- Wilson Jas. Simpson & Son, bookbindrs. 5 Bene't st. TN 907
- Wilson Albert, dairyman, 18 Victoria street
- Wilson G. T. tobccnst. 20 Bridge st.; 16 Silver st. & 116 Regent st. T N 1310
- Wilson Jsph. grocer, & post office, 110 Castle st
- Wilson Sidney, fruitr. 81 High st. Chesterton
- Wilson-Kahl J. (Mrs.), boarding ho. 105 Castle st
- Wing Percy Albt. Jas. grocer, 22 Clarendon st. & wine & spirit mer. 17 Orchard st. T N 1576
- Winlove-Smith Ethel Mary (Miss), teacher of dancing, 8 Emmanuel rd
- Winship Alfd. J. engnr. Llandaff chambers. 3 Post Office ter. T N 48
- Winship Joseph F.A.I. auctioneer, valuer, estate agent & surveyor, Llandaff chambers, 3 Post Office terrace & 97 King street. Tel. No. 48
- Winter William de Lappe M.A. private tutor, 16 St. Edward's passage
- Winton-Smith Ltd. provsn. mfrs. East rd.; dlrs. 26 & 238a, Mill rd.; 16 Bridge st.; 80 Cherrryhinton rd.; 74 Burleigh st. (T N 1190) & 26 Sidney st. T N 699
- Witham Fredk. wardrobe dlr. 58 Fitzroy st
- Witt Harry, Alhambra P.H. 189 East road
- Witt Harry, bricklayer, 12 Geldart st
- Wolfe M. (Miss), teacher of piano, 14 Downing st
- WONTNER-SMITH, GRAY & CO. LTD.**
heating, ventilating & domestic engineers, 16 Regent street. T N 2918
- Woods & Nourse, physcns. & surgns. 60 St. Andrew's st. (T N 1204); 1 Grange rd. & 29 Trinity st. T N 1312
- Woods & Son, mineral water manufacturers, 11 Gold st
- Woods B. Salisbury M.A., M.D., B.Ch., F.R.C.S. Eng., L.R.C.P. Lond. physcn. & surgn. (firm, Woods & Nourse), 60 St. Andrew's st. T N 1204
- Woodward Hilda (Miss), confctnr. 2a, Gllisson rd
- Woodward's Typewriter Service, typewriter specialists, 54 Regent st. T N 505
- Woolfenden Chas. Ju. registered plumber, 238 Mill rd

WOOR & Co. Phone 952 **Tailors, Hosiery and Robemakers**
 THE DRESS WEAR SPECIALISTS
 35 SIDNEY STREET, CAMBRIDGE

Wool A. H., A.S.A.A. county acctnt. Shire hall, Castle hill. T N 3411
 Woollard William, hair dresser, 79 Searle street
 Woolley N., S.R.N. nurse, 43 Maid's causeway
 Woolston Sidney Louis, whitesmith, 26 Grafton st
 Woolston Stanley, antique dlr. 67 St. Andrew's st. (T N 1108) & 8 Emmanuel st
 Woolwich Equitable Building Society (G. H. Lewis, local representative), 22 St. Andrew's st. T A "Subtleties;" T N 1317
 Woolworth F. W. & Co. Ltd. bazaar, 14 & 15 Sidney st
 Woor & Co. tailors & university robe makers; shirt makers & gentlemen's outfitters, 35 Sidney street. T A "Woor;" T N 952. See Advt. Index
 Wootten & Wallis, solicitors, 10 Petty Cury. T N 318
 Wootten George Albert (firm, Wootten & Wallis), solicitor, commissioner for oaths & coroner for the borough of Cambridge, 10 Petty Cury. T N 318
 Worboys Annie F. (Mrs.), beer retr. 46 City rd
 Wordingham Edwd. W. furniture dlr. 40 Tenison rd
 Wortley Edwd. F. dairyman, 176 Newmarket rd
 Wortley Wm. Saville, dairyman, Walnut Tree av
 Wray's Almshouses, King street
 Wright Isobel (Miss) L.R.A.M., A.R.C.M. teacher of pianoforte, Mackenzie rd
 Wright John, boot maker, 116 Newmarket road
 Wright Jn. Aldren M.A., M.D.Cantab., B.Ch., M.R.C.P. Lond. physcn. 56 Trumpington st. T N 379
 Wright Wm. verger of St. Mary's the Less, 24 Little St. Mary's la

Wright Wm. Bertie, insur. agt. 189 Mill rd
 Wroe Harry, Ladies' tailor, 56 Halifax rd
 Wyatt Geo. M. refrshmnt. rms. 12 Bene't st. T N 1736
 Wye Reguld. Leonard, greengro. 58 Victoria rd
 Wyer A. & Son, chimney sweeper, 32 Occupation rd
 Wythe & Leach, carriage builders, 138 East road
 Ye Olde Castel Hotel (A. W. Jones, propr.), St. Andrew's st. T N 1117
 Young H. & Son, dectrs. 70 Newmarket rd
 Young Women's Christian Association (Miss L. M. Littlewood, sec.), 53 Chesterton rd
 Young Alban Charles Harold, branch manager to the Ocean Accident & Guarantee Corporation Ltd. 30a, St. Andrew's street
 Young George E. eastern counties area agent National Union of Conservative & Unionist Associations, 19 St. Andrew's st
 Youngman Harold Rowell M.D., M.R.C.S.Eng., L.R.C.P. Lond. physcn. & surgn. (firm, Stevenson & Youngman), & medical officer & public vaccinator No. 4 district, Cambridgeshire Urban guardians committee & medical officer Union Lane Institution, clinical assistant to eye dept. & hon. anaesthetist to Addenbrooke hospital & staff surgn. to County Police, 61 Chesterton rd. T N 119
 Zoological Laboratory (John Stanley Gardiner M.A. F.R.S. professor of zoology & comparative anatomy), Free School lane

CARLTON-CUM-WILLINGHAM is a village and parish, on the borders of Suffolk, 5 miles south-east from Six Mile Bottom station and 4½ south-south-east from Dullingham station, both on the Cambridge and Newmarket branch of the London and North Eastern railway, 7 south from Newmarket and 8 north-east from Linton, in the hundred of Badfield, rural district and petty sessional division of Linton, Newmarket county court district, rural deanery of Choveley and archdeaconry and diocese of Ely. The church of St. Peter is a small but ancient building of rubble in the Early English style, consisting of chancel and nave and a western turret containing 2 bells: there are 100 sittings. The register dates from the year 1600. The living is a rectory, net yearly value £336, including 58 acres of glebe and residence, in the gift of the trustees of the late Rev. M. C. Wilder B.D. and held since 1927 by the Rev. Walter Robert Gordon Taylor M.A. of St. Chad's College, Durham. There is a small benefaction,

called "Briggs' Charity for the Poor," of 10s. yearly value, and Wright's charity of £2 15s. yearly, which is applied to educational purposes. There are two manors. C. F. Ryder esq. J.P. who is lord of the manor of Lopham's Hall and Capt. Alec Stratford Cunningham-Reid D.F.O., M.P. are the principal landowners. The soil is various; subsoil, clay, chalk and gravel. The crops are wheat, barley, oats and beans. The area is 2,415 acres; the population in 1921 was 254. By an Order which came into operation March 25th, 1886, a detached part of Brinkley, was amalgamated with this parish.

PRIVATE RESIDENTS.
 Hudson Stephen, Kelwin cote
 Taylor Rev. Walter Robert Gordon M.A. (rector), The Rectory
COMMERCIAL.
 Marked thus ° farm 150 acres or over.
 Carter Fredk. Albt. beer retr

°Clayton Jn. farmer, Carlton grange (postal address, Brinkley, Newmarket)
 Deller Harold Edwd. shopkpr
 °Driver Horace, farmer, Cocksedge farm
 °Hullyer Herbt. farm bailiff to C. F. Ryder esq. J.P. Lopham's hall

°Long Chas. Lawsell, farmer, Church farm. T N West Wrattling rd
 Palmer Edwd. smallholder, Hillcroft
 Rawlingson Fredk. farmer, Willingham grn. (postal address, Brinkley, Newmarket)
 °Read Kenneth, farmer, Carlton hall
 Taylor Harry, farmer & sub-postmstr

Willingham Green is a place in the parish.
 Post Office. Letters through Newmarket. West Wrattling is the nearest M. O. office & Brinkley the nearest T. office

Conveyance.—Motor omnibus service between Newmarket & Cambridge daily, except tues. & thurs

CASTLE CAMPS is a large and straggling parish, 4 miles south-east from Bartlow station on the Cambridge and Melford branch of the London and North Eastern railway, 5 south-east from Linton, in the hundred of Chilford, rural district and petty sessional division of Linton, county court district of Cambridge, rural deanery of Camps and archdeaconry and diocese of Ely. The church of All Saints is an edifice of flint and rubble, with stone dressings, in the Perpendicular style, and consists of chancel, nave, south porch and an embattled western tower containing a very fine peal of 5 bells: in the church is a marble monument to Sir James Reynolds kt. appointed a Baron of the Exchequer in 1740 and knighted 23 May, 1745; he died 20 May, 1747: the old tower fell down in 1850 and was rebuilt in 1851 in the Decorated style: the porch was rebuilt in 1855 and the chancel and nave restored in 1883: the church was restored during the period 1876-89: the roof of the nave was reconstructed in 1915: there are 246 sittings, all of which are free. The register

dates from the year 1565. The living is a rectory, net yearly value £630, with 60 acres of glebe and residence, in the gift of the Governors of Charterhouse, London, and held since 1929 by the Rev. Arthur Hore M.A. Hatfield Hall, Durham. There is a Congregational chapel, erected in 1856, with sittings for 350 persons. The charities amount to about £13 yearly, principally for fuel. This and the neighbouring parish of Shudy Camps are said to have derived their names from ancient encampments in these parishes. Here was once a castle of the De Veres, Earls of Oxford, and on the site which adjoins the church there is now a farmhouse, surrounded by a deep moat. The Governors of Charterhouse, London, are lords of the manor. The principal landowners are Messrs. Christopher Blewitt, John Perry Brown, William Kiddy and Benjamin and William Tylbrook. The soil is clay; subsoil, chalk and clay. The chief crops are wheat, oats and barley. The area is 3,184 acres; the population in 1921 was 551 in the civil and 530 in the ecclesiastical parish. By a Provisional Order which came into operation March 25th, 1885, all

that portion of Helions Bumpstead (Essex) parish in Cambridgeshire was amalgamated with this parish for civil purposes.

Half a mile west of the church is CAMPS END, a hamlet of this parish. CAMPS GREEN and OLMSTEAD GREEN are also places in the parish.

PRIVATE RESIDENTS.
Dixon Mrs. Lucy, Woodbine cottage
Hore Rev. Arthur M.A. (rector),
Rectory
Parkin Samson, The Limes

COMMERCIAL.
Marked thus ° farm 150 acres or over.
Ager William, beer retailer
Albon Frank Bd. blacksmith
Argent Thomas, farmer, Brown's fm
° Basham Wm. farmer, Park farm
Blackwell Arth. J. beer retr. The Fox
° Blanden William Westley, farmer,
Greenhouse farm
Brown Alex. M.B., Ch.B. Glas. physcn.
& surgn. (firm, Wilson & Brown)
(surgery)

° Brown Jn. Perry, farmer, Hall farm.
T N Linton 2rX
° Chapman Fredk. farmer, Hill farm
° Chapman James, farmer, Pond farm
Cooper Jn. Ebenzr. grocer
Cooper Saml. Parkin, beer retr.
Camps end
Cornwell Albt. Edwd. police constable. T N Ashdon 25
Dockerill Chas. gamekeeper to C. G. Brocklebank esq. M.C. (letters through Bartlow, Cambridge)
Free Eliza (Mrs.), coal mer
Gisbey Thomas, farmer, see Papworth & Gisbey
° Haylock Tom, farmer, Moat & Castle farms. T N Ashdon 29
Johnson Susannah A. (Mrs.), shopkpr

Keeble Percvl. Newson, New inn, clerk to Parish Council
° Kiddy Wm. Stephen, farmer, Olmstead hall
Lines Jn. Alfd. shopkpr
Mellows Geo. butcher
Papworth & Gisbey, farmers, Fleet fm
Parkin Bros. bakers, Mill ho. T N Ashdon 26
Parkin Chas. farmer, Charleswood frm Stratton Wm. Thos. Geo. shopkpr
° Tilbrook Benj. farmer, Coopers frm
° Tilbrook Wm. farmer, Whitensmere farm
Wells Albert, carpenter
° Wells Frank, farmer, The Endway
Wenham Herbert, farmer
Wright Harry Cornet, bldr

CAXTON is a parish, on Ermine street, the Roman road between London and York, and on the borders of Huntingdonshire; it is the head of a petty sessional division, in the rural district of Caxton and Arrington, 2½ miles north-west from the Old North Road station on the Bedford and Cambridge line of the London, Midland and Scottish Railway, about 12 west from Cambridge, 11½ north from Royston and 9½ east from St. Neots, in the hundred of Long Stowe, county court district of Cambridge, rural deanery of Bourn and archdeaconry and diocese of Ely. The church of St. Andrew is a building of stone and flint, chiefly Early English, but with portions in the Perpendicular style, and consists of chancel, nave, south aisle, south porch and a low embattled western tower containing 6 bells, restored and a new treble bell added in 1879, at a cost of about £400: the chancel retains a piscina with Geometric tracery in the head, and a plain sedile: the nave is curiously placed, being askew and on a higher level than the chancel, and is separated from the aisle by an arcade of four very lofty arches, carried on clustered piers: there are several memorials of the Barnard family, who had a seat at Caxton, and a memorial window to John Augustus Wright, surgeon, of this parish, d. 1869: there were formerly brasses to Sir John Myton, vicar, with effigy, 1479; John Cretyng, 1500, and Walter Cretyng, 1483: the church was restored in 1874 and 1929: there are over 200 sittings. The church of Caxton, which had belonged to the priory of Lewes, was in 1351 given to the Dean and Canons of Windsor. Dowsing, the Puritan iconoclast, on coming here removed "a cross on ye steeple and one on ye church, and 20 superstitious pictures." The register dates from the year 1741. The living is a vicarage, net yearly value £290, with glebe and residence, in the gift of the Dean and Canons of Windsor, and held since 1932 by the Rev. O. Finch White M.A. of Trinity College, Dublin. A vicarage house was erected in 1868 at a cost of upwards of £1,500. There is a Baptist chapel, erected in 1842, with 250 sittings. The charities amount to about £36, half of which sum is for fuel and the remainder for other charities. Matthew Paris, the historian, probably connected with the Parish family of Hildersham and born about 1195, is said to have been a native of this place. The Caxton Moats, which originally formed a Roman fortification, are still of great interest. The kennels of the Cambridgeshire Hounds are in this parish; the pack comprises 50 couples of hounds, and hunts on Mondays, Tuesdays and Fridays, and occasionally on Saturdays; Douglas Crossman esq. J.P. and Noel Thornhill esq. M.O., J.P. are joint masters; Cambridge, Kimbolton, St. Neots, Huntingdon and Royston are convenient places for visitors; Old North Road is the nearest railway station to the kennels. The town formerly had a market, which was originally granted to Sir Baldwin de Fréville in the year 1247; it was then held on Monday, but the day was afterwards changed to Tuesday, on which day it was held until the early part of the last century, since which time it has become obsolete. William Nugent Walter Gape esq. who is lord of the manor, William Arthur Briscoe esq. J.P. Arthur Green-

Post, M. O., T. & T. E: D. Office (available for calls to places within a limited distance). Letters through Cambridge

Motor omnibus to & from Haverhill on fri.; also Cambridge and Steeple Bumpstead mon. wed. sat. & sun.

slade esq. and Job Wells Pentelow esq. are the principal landowners. The soil here is stiff and clayey, and the subsoil a stiff blue gault. The chief crops are wheat, oats and barley. The area is 2,242 acres; the population in 1921 was 398.

Post, M. O., T. & T. E. D. Office. Letters through Cambridge. Post office closes on wed. at 1 p.m. but mails are dispatched as usual

COUNTY MAGISTRATES FOR CAXTON PETTY SESSIONAL DIVISION.

(For addresses of Magistrates see complete list at front of book.)

Stanley Sir Charles Wentworth M.A., D.L. (chairman)	Newton Sir (George) Douglas Cochrane K.B.E., M.P., D.L.
Briscoe William Arthur	Newton Lady
Ellis William	Paine James Kidman
Jessop Geo. Wm	Sperling Arth. Harvey Baker
Leigh John Furneaux	

The Chairman of the Caxton & Arrington Rural District Council is an ex-officio magistrate
Clerk to the Magistrates, Surtees George Wilkinson, St. Neots

Petty Sessions are held here every alternate Friday at the police station at 11.30 a.m. The following places are included in the petty sessional division:—Bourn, Caldecote, Caxton, Croxton, Elsworth, Eltisley, Gamlingay, Little Gransden, Graveley, Hardwick, Kingston, Knapwell, Longstowe, Papworth St. Agnes, Papworth Everard & Toft
Police Station

CAXTON & ARRINGTON RURAL DISTRICT COUNCIL.

The parishes in the District are: Arrington, Bourn, Caldecote, Caxton, Croxton, Croydon, Elsworth, Eltisley, Eversden (Great), Eversden (Little), Gamlingay, Gransden (Little), Graveley, Hardwick, Hatley (East), Hatley St. George, Kingston, Knapwell, Longstowe, Orwell, Papworth Everard, Papworth St. Agnes, Tadlow, Toft, Wimpole. The area is 47,735 acres; the population in 1931 was 7,301

Council meets at Caxton once monthly on the last Friday at 10.30 a.m.
Chairman, Edward John Hagger, Little Eversden, Cambridge

Officials.
Clerk, Surtees George Wilkinson, St. Neots
Treasurers, Lloyds Bank Ltd. Cambridge
Medical Officer of Health, Edward Percy Hughes Dudley M.R.C.S. Eng., L.R.C.P. Lond. Caxton
Sanitary Inspector, Arthur Brockett, Abbotsley, St. Neots

CAXTON & ARRINGTON REGISTRATION DISTRICT.
Superintendent Registrar, Surtees George Wilkinson, St. Neots; deputy, William E. King, Caxton
Registrar of Births, Deaths & Marriages, Caxton sub-district, Claude Goddard, The Grove, Toft

Motor omnibus to Cambridge daily, except thurs. & to St. Neots daily

Percy Hughes,	Orr-Paterson Mrs. Mariel, Caxton ho
Neighbour Rev. John (Baptist), The Manse	Paine James Kidman J.P. Caxton hall
	White Rev. O. Finch M.A. (vicar), Vicarage

PRIVATE RESIDENTS.
(For T N's see general list of Private Residents at end of book.)
Barber Arthur
Clarke Mrs., The Thatched house

Dudley Edward Crown house
Neighbour Rev. John (Baptist), The Manse

COMMERCIAL.

Marked thus ° farm 150 acres or over.
 Barber Arth. M.R.C.S.Eng.,L.R.C.P. Lond. physcn. & surgn. T N 26
 Bateman Sidney, smallholder
 Bath Wltr. cycle repr. Caxton common (postal address, Elsworth, Cambridge)
 Cambridgeshire Hounds (Douglas Crossman esq. J.P. & Noel Thornhill esq. M.C., J.P. joint masters; Arth. Vale, kennel huntsman; Jn. Packman, 1st whip; Wm. Cousins, stud groom). T N 13

Charter Brothers, garage, Caxton gibbet
 °Cole Herbt. farmer, Home farm
 Coppen Frederick L. sergeant of police. T N 10
 Cox Frederick, shopkeeper
 Curtis Annie (Mrs.), cowkeeper
 Dudley Edwd.Percy Hughes M.R.C.S. Eng., L.R.C.P.Lond. surgeon, & medical officer & public vaccinator, Cambridgeshire Rural Guardians Committee. T N 7
 Goddard Rd. Thos. Bricklayers' Arms P.H
 Greenslade Arth. Rt. farmer, Caxton Common farm. T N 34

King Daniel & Son, Uldrs. T N 3
 King William E. deputy supt. registrar for Caxton & Arrington districts
 Lewin Philip Jn. tobccnst. tax collector & parish clerk
 °Ockleston Capt. Wm. Hy. farmer, Church farm. T N 5
 °Pentelow Job Wells, farmer
 °Rooke Edwd. Cecil, farmer, The Firs
 Simons Walt. Geo. Cross Keys P.H
 Simpson & Son,motor engnrs. T N 43
 °Wakefield Thos. Jas. farmer, Pastures farm. T N 40

CHATTERIS—in Domesday Book written "Cetriz" and "Cateriz," by some old authors "Chateriz," and by Camden "Cheateriz"—is a parish, with a station on the Wisbech and St. Ives branch of the London and North Eastern railway, 7½ miles from London by road and 8½ by railway, 19 south from Wisbech, 25½ north-by-west from Cambridge, 10½ north-by-east from St. Ives and 12 north-west from Ely by road, but 26½ by railway, in the hundred of North Witchford, in the Isle of Ely, petty sessional sub-division of Chatteris, county court district and rural deanery of March, archdeaconry of Wisbech and diocese of Ely.

Under the provisions of the Local Government Act, 1894 (56 and 57 Vict. c. 73), the town is now governed by an Urban District Council of 9 members, it having been from 1873 under the control of a Local Board: it is lighted with gas from works the property of the Chatteris Gas and Coke Company Limited; water is supplied from the Wisbech waterworks. The church of SS. Peter and Paul is an ancient building of stone, mainly in the Early English style, consisting of chancel, nave, aisles, north and south chapels, south porch and an embattled western tower with a low spire containing a clock and 6 bells: the church was restored in 1910: there are 600 sittings, all being free. The register dates from the year 1650. The living is a vicarage, net yearly value £1,578, including 36 acres of glebe, with residence, in the gift of Caius College, Cambridge, and held since 1932 by the Rev. George Estlin Atkins M.A. of Caius College, Cambridge and M.A., LL.D. of Trinity College, Dublin. There is a Mission room at Horseway in connection with the parish church, and a Mission room at SLADE END, built in 1908 at a cost of £250: a parish room was built in 1903. The Particular Baptist chapel in Huntingdon road was endowed by Miss Elizabeth Claret in 1800 with lands now producing £50 yearly for the support of a minister, and has sittings for 250; there is another in Park street, built in 1839, with 800 sittings; and a General Baptist chapel in West Park street, founded in 1783, holding 500 persons; the Congregational chapel, East Park street, erected in 1838, is a brick building in the Tudor style, seating 400; the Methodist chapel, New road, was enlarged in 1855, and now has about 650 sittings. A Methodist Sunday school was built in New road in 1903, for 250 children, at a cost of £1,100. There are two cemeteries, both in New road; the Parochial cemetery, formed in 1856, covers an area of nearly 12 acres, with two mortuary chapels, and is under the control of the Urban District Council: the General cemetery was formed by a company in 1850, and is 3a. 2r. 13p. in extent.

The trade of Chatteris consists almost entirely in supplying the neighbourhood with necessaries, but it is also an important thoroughfare, being on the direct road from Norfolk to Huntingdon and the western country, and also on the road between Peterborough and Newmarket. There are two fairs, held on the last Friday in April and on the Friday before Michaelmas. There are three banks and engineering works here. The poor's land of 43 acres produces about £140 yearly. A convent of Benedictine nuns, dedicated to St. Mary, was founded here about the year 980 by Alwina, niece to King Edgar, and wife of Athelstan, Earl of the East Angles; in the reign of Henry I. the nunnery was annexed to the church of Ely, and wholly dissolved in 1538. Many antiquities have been dug up here in excavating for gravel; not many years since part of the skeleton of an elephant was found, 10 feet below the level of the ground, and in 1824 an earthen jar containing about 1,000 copper coins was ploughed up about 2 miles from the village; they were mostly Roman, of the Emperors Constantius (A.D. 305) and Constantine (A.D. 306); various other relics of the Romans have been met with at several times hereabout, as well as celts and a double-edged sword, the hilt of which was embossed with figures of men fighting; this, when found, was in a perfect state of preservation. In several parts of the fen lands large oak trees have been brought to the surface from a great depth. Near here is Vermuyden's Drain, so named after Sir Cornelius Vermuyden, a celebrated engineer, who drained the Bedford level in 1649-53. St. Matthias' Court, a piece of land of 24 acres, formerly held in trust by the Bishops of Ely, was conveyed in 1869 to 24 inhabitants of Chatteris as trustees, and the rent is applied to the general improvement of the town. Maj.-Gen. C. E. Lawrie C.B., D.S.O., J.P. and Alexander H. M. Wedderburn esq. are lords of the manor of Chatteris Ramsey and Bartle-nuper-Gardiners; Thomas Jennings esq. is lord of the manor of Chatteris Nunnis; the Master and Fellows of Corpus Christi College, Cambridge, are lords of the manor of Chatteris (otherwise called Benet College, Chatteris). The principal landowners are the representatives of Miss Dunn-Gardner, the Dean and Fellows of Christ Church, Oxford and Bernard Buston esq. The soil is clay, loam and fen land; subsoil, clay. The chief crops are wheat, barley, oats, mangolds, carrots and potatoes. The land around has been rendered very productive by draining and gaulting. The area of the civil parish and Urban District is 13,683 acres of land and 36 of water; the population in 1931 was 5,153.

OFFICIAL ESTABLISHMENTS.

Post, M. O., T. & T. E. D. Office (letters should have Cambridgeshire added), Park street
 Town Sub-Post Office, 63 High street

URBAN DISTRICT COUNCIL.

Offices, 8 Park street.

Meeting day, first tuesday in the month at 7 p.m.

Members.

All retire in April, 1934.
 Chairman, A. S. Rickwood J.P.
 Vice-Chairman, Alfred Heading.

Mrs. F. A. Barrett	Harold Heading
Leonard Childs	John Kemp
O. P. Fisher	William Ernest Seaton
Ernest Ebenezer Gautrey	

Officers.

Clerk, William Fortescue Moore, 8 Park street
 Treasurer, Ernest Charles Sutherland, Barclays Bank Ltd. Park street
 Medical Officer of Health, Rupert Edward Nix B.A., M.B., B.C.Cantab., J.P. 5 East Park street

LOCAL INSTITUTIONS &c.

Surveyor, Sanitary Inspector & Supt. of Fire Brigade, Solden Hipwell, 19 New road
 Rate Collector, Charles Thomas Hammerton, 4 Market hill

COUNTY MAGISTRATES FOR NORTH WITCHFORD PETTY SESSIONAL DIVISION.

Chatteris Sub-Division.

(For addresses of Magistrates see complete list at front of the book.)

Clarke Mrs. A. H	Parsons Stephen
Lovell Samuel M	Shepperson Sir Ernest W.,
Nix Rupert E., B.A., M.B.,	M.A., M.P
B.C	

The Chairman, for the time being, of the Chatteris Urban District Council is an ex-officio magistrate Clerk to Magistrates, Harold Arthur Sharman, Victoria street

The magistrates meet at the Court house, East Park street, the first tuesday in the month at 11 a.m. Parishes comprised in the division are Chatteris Benwick, Manea & Welches Dam

PUBLIC ESTABLISHMENTS.

General Cemetery, New road, Ernest Charles Sutherell, sec
 Ministry of Labour Employment Exchange, 27 Park street, W. E. Seaton, manager
 Parochial Cemetery, New road, William Fortescue Moore, clerk
 Police Station, 18 East Park street

PUBLIC OFFICERS.

Assessor & Collector of Land & Income Taxes, William Fortescue Moore, 8 Park street
 Medical Officer & Public Vaccinator, Chatteris District, Standish John Watson M.B., B.Ch. 1 High street
 Collector of Rates, Charles Thomas Hammerton, 4 Market hill
 District Surveyor to the Isle of Ely County Council, Horace William Davis, 5 West Park street
 Registrar of Births & Deaths & Relieving Officer for Chatteris Sub-district, George Sharpe, 1 Wenny road; deputy, Frank Angell, 16 Park street

PRIVATE RESIDENTS.

(For T N's see general list of Private Residents at end of book.)

Allpress Ebenezer, 14 St. Martin's rd
 Angood Percy William, 10 Park st
 Aspinall Fras. Herbert, 62 London rd
 Atkins Rev. George Estlin M.A., LL.D. (vicar), The Vicarage, Church lane
 Bays James, 35 Bridge street
 Berridge Frederick, 7 West Park st
 Billups Mrs. 33 New road
 Blake Mrs. 4 Wenny road
 Brand Joseph, 1 South Park street
 Brown Rev. Sidney (Methodist), 49 New road
 Campbell A. W. Station street
 Clarke Mrs. Frank, 78 High street
 Clarke Frederick, Fortrey house, 22 London road
 Clarke William H. 45 London road
 Crawley Samuel Walter, 22 West Park street
 Curtis Algernon Lewin, 39 London rd
 Curtis Chas. Lewin, 15 London road
 Dring William Thomas, 12 Wenny rd
 Esson Mrs. 5 Wenny road
 Everitt J. E. New road
 Fitch Herbert, 5 Victoria street
 Fletcher Daniel, 4 Church lane
 Freeman Mrs. L. 5 Market hill
 Game Mrs. L., Bramley ho. High st
 Garratt Rev. W. E. (Baptist), 4 Victoria street
 Gautrey John C. Park view, Wenny rd
 Goodman Joseph, Friesland house, Station street
 Hammerton Charles Thomas, 6 Church lane
 Harris Frederick Ernest, Maydene, Park street
 Heading Donald, 6 South Park street
 Heading Ezra, 4 Park street
 Heading Henry, Stanley house, London road
 Kemp Alfred, 2 Church lane
 Kemp John, 24 West Park street
 Kidd Arthur J. The Lodge, St. Martin's road
 Lambe Henry, 32 West Park street
 Lilley Ernest, Eden ho. West Park st
 Loveday Frederick Arthur, Bugby house, Wood street
 Lovell Samuel M., J.P. 70 High st
 Margetts Alan Clarke, 14 East Park st
 Margetts Wm. A. 3 St. Martin's road
 Morton Rev. Charles Bernard (Baptist), 6 Park street
 Munkittrick Mrs. 9 South Park st
 Murray Philip George, 17 London rd
 Nix Mrs. 51 London road
 Nix Rupert Edward B.A., M.B., J.P. 1 Market hill
 Parsons Herbert S. 35 Park street
 Parsons John Mowbray, 12 St. Martin's road
 Parsons Smith, 68 Station street
 Parsons Stephen J.P. 10 Station rd
 Peachey Arthur F. 14 London road

Pearson William Hy. 7 St. Martins rd
 Perkins Mrs. A. 10 Huntingdon road
 Precious Walter Ernest, 5 St. Martin's road
 Redington Frank, 12 Victoria street
 Rickwood Arthur Samuel, Victoria house, East Park street
 Rilkwood Charles, Burnsfield, Railway lane
 Ruston Bernard, Ivy house, Station st
 Ruston Ernest Edwin, 44 Victoria st
 Ruston Mrs. C. E. 4 London road
 Ruston Mrs. F. M. 12 Park street
 Ruston Oakey, 59 Station street
 Ruston Philip Augustus, 2 Wenny rd
 Ruston W. G., Norden house, New road
 Seward F. W. Chatteris ho. High st
 Shanks Mrs. The Red ho. London rd
 Simpole Walt. Ashfield, South Park st
 Sutherell E. C., Bank house, Park st
 Warth Miss, Westwood house, Park st
 Watson Standish John M.B., B.Ch. 1 High street
 Wayman Mrs., Wenny ho. Wenny rd
 Wise John (Particular Baptist), 37 Huntingdon road
 Young Cyril, Highfield, London road

COMMERCIAL.

Early closing day, Wednesday.
 Marked thus ° farm 150 acres or over.
 Adcock Alfred, boot & shoe maker, 20 High street
 Allen & Negus, farmers, Woodland ho. London rd. T N 73
 Allen Arthur, Horse & Gate P.H. 11 Railway lane
 Allen Herbert, farmer, 19 West st
 Allpress Ada (Mrs.), Three Pots P.H. Horseway bridge
 Allpress J. B. farmer, 16 London rd. T N 25
 Angell Eliz. (Mrs.), confctnr. 12 Market hill
 Angell Frank, plumber, & registrar of marriages for North Witchford district & deputy registrar of births & deaths for Chatteris sub-district & district agent for the County Fire Office Ltd. 16 Park st
 Angell Harold, deputy registrar of marriages for North Witchford district, 19 Victoria st
 °Angood Arthur J. farmer, 10 East Park street
 Angood Arth. Wm. poultry farmer, Honeysome rd
 Angood George, builder, 48 New rd
 Angood Oliver Saml. tailor, 69 New rd
 Angood Wltr. Chas. farmer, Honey-some rd
 Aspinall F. H. & Son, fancy repository, 10 High st. T N 71
 Bailey Chas. gravel mer. 24a, West st. T N 78
 Ball John William, shopkeeper, 40

Registrar of Marriages, Frank Angell, 16 Park street; deputy, Harold Angell, 19 Victoria street
 Town Crier, John E. Lambe, 25 Burnsfield street

PLACES OF WORSHIP.

Parish Church of SS. Peter & Paul, Market hill, Rev. George Estlin Atkins M.A., LL.D
 Horseway Mission Church
 Slade End Mission Room
 Baptist (Particular) (Salem), Huntingdon road, John Wise, pastor
 Baptist (Zion), Park street, Rev. Charles Bernard Morton
 Baptist, West Park street, Rev. W. E. Garratt
 Congregational, East Park street
 Methodist, New road, Rev. Sidney Brown
 Salvation Army, East Park street

Railway Stations.—Chatteris & Chatteris Docks (L. & N.E)
 Motor omnibus to & from Cambridge, March & Ely daily

Barclays Bank Ltd. (Ernest Chas. Sutherell, mngr.) (open 10 a.m. to 3 p.m.; sat. 9 a.m. to 12 noon; fri. 10 a.m. to 4 p.m.), 2 Park st. (T N 24); head office, 54 Lombard st. London E C 3
 Barlow Sidney, smallhldr. Slade field
 Barnes W. & Sons, root mers. Hillsborough, York rd. T N 51
 Barnes Arthur, draper, 6 High street
 Barrett Herb. bldr. 23 Station st
 Barrett Richard George, ironmonger, 7 Station street
 Barrett Tom, bldr. 31 York rd. T N 96
 Bavister Hy hairdrrsr. 2 New rd
 Baynham James A. manager of Chatteris Gas & Coke Co. Ltd. 122 Bridge street
 Bays Charles, farmer, 78 Bridge st
 Beane Henry, blacksmith, 126 High st
 Bebee Harry, baker, 3 West Park st
 Bedfordshire, Cambridgeshire & Huntingdonshire Electricity Co. Victoria st. T N 109
 Beeby Ernest, boot & shoe repr. 35 High st
 Beeby Mary Ann (Mrs.), beer retailer, 9 Wenny rd
 Behagg Florence Gertrude (Miss), fried fish dlr. West Park st
 Benney Arth. boot mkr. & dlr. 10 Market hill
 Berridge Fredk. Wm. farmer, 24 London rd. T N 44
 Bishop Bernard, shopkpr. 130 Bridge st
 Bishop Thos. Percy, baker, 96 High st
 Blyton G. T. & Son, drapers, 4 East Park st
 Boon Mabel (Mrs.), pork butcher, 112 High street
 Boon Reguld. blacksmith, Station st
 Boyd Ada Ann (Miss), shopkeeper, 40 New road
 Boyd Chas. fruiter. 63 High st
 Bradley Frederick William, dentist (mondays, 10.30 a.m. to 4.30 p.m.), 9 Market hill
 Brand Caroline (Mrs.), Crown & Anchor P.H. 9 Clare street
 Brewer Wm. saddler, 13 High st. T N 95
 Bristow & Melton, bldrs. High st. T N 99
 Brown Fredk. Wm. haulier, 3 Cox's la. T N 58
 Brown Joseph, farmer, 6 Dock road
 Buckingham Fred, blacksmith, 26 South Park st
 Bush Albert Edward, basket maker, 13 West Park street
 Butcher Mabel (Miss), ladies' hairdresser, 29 Park st
 Butt N. ladies' hairdrrsr. 2 East Park st
 Carter Harry, farmer, 6 West st
 Cash Clothing Co. (The), outfitters, 32 High street
 Chatteris Conservative Club (L. Smith, sec.), King Edward's rd

Chatteris Co-operative Society Ltd. (Frederick Loveday, sec.), 73 & 75 High street. T N 45
 Chatteris & District Billposting Co. M. E. West, propr., 46 Station st
 Chatteris Gas & Coke Co. Ltd. (Jas. A. Baynham, mgr.), 122 Bridge st
Chatteris Office Equipment Co. commercial printers & stationers, paper & paper bag merchants, typewriters, rubber stamps, cash registers, duplicate books; **keenest prices** in the district, New road
 Chatteris Picture Palace (Michael Williams, proprietor & manager), Market hill. T N 110
 Childs Leonard, farmer, 7 South Park st
 Childs Philip, farmer, 74 High st
 Clare G., L.D.S.U.Durh. dental surgeon (attends Friday), 3 Park st
 Clarke Fred & Alfd. farmers, 81 New rd. & Langwood drove
 Clarke H. & Son, haulage contractors, 1 Railway la. T N 106
 Clarke & Son, watch mas. 46 High st
 Clarke Frederick, farmer & landowner, Fortrey house, 22 London road. T N 14
 Clarke Harry, beer ret. 1 Railway la
 Clarke Mary Ann (Mrs.), beer retr. 18 Clare st
 Clements J. A. dentist (attends Fri.), 12 Market hill
 Cole Charles & Son, agricultural implement makers & ironfounders, 49 High street. T N 98
 Cote & Warren Ltd. (C. Hamerton & Son, agts.), coal mers. 4 Market hill. T N 42
 Cornwell George W. insurance agt. 41 Huntingdon road
 Cott Wm. turf commssn. agt. 33 High st
 Cowley Wm. Edwd. shopkpr. 58 & 60 High st
 Crawley & Crawley, motor engineers, agents & dealers & garage proprietors; officially appointed R.A.C. & A.A. London rd. T N 55
 Crawley Samuel Walter, motor engineer, see Crawley & Crawley
 Creek Walt. baker, 1 Huntingdon rd
 Cross Caroline (Mrs.), haberdasher, 23 Park st
 Crown Albt. Edwd. foreman to Messrs. H. & D. Heading, Carters bridge
 Curtis Algernon Lewin, consulting engr. Westmoor laboratory, 39 London rd. T A "Westmorlab, Chatteris;" T N 61
 Curtis Arthur, beer retr. 107 High st
 Curtis Chas. Lewin, potato mer. Clare st. T N 4
 Curtis Wm. Hy. Red Lion P.H. 2 London rd
 Davis Horace Wm. district surveyor to the Isle of Ely County Council, 5 West Park st. T N 5
 Dawson Herbert, poultry dealer, Honeysome road
 Day Percy, smith, 81 Huntingdon rd
 Dean John R. beer retr. Horseway
 Desborough Geo. & Sons, threshing machine owners, 29 Clare st. T N 112
 Dew George, Cock P.H. 10 London rd
 Ding Wm. W. saddler, 17 Park st
 Double Ernest, turf commssn. agt. Station st. T N 97
 Drake John Woodhouse, horse dealer, 33 Clare st
Dring William Thomas, motor engineer, agent & accessories dealer, East Park garage, East Park street. T N 79
 Dwolly Hedley E. pharmaceutical chemist, 33 Park street
 Eastern Counties Omnibus Co. Ltd. Bridge st
 Eastmans Ltd. butchers, 11 High st

Edgley Bernard, beer retailer, 23 Huntingdon road
 Edwards Arth. beer retr. 4 Honeysome rd
 Edwards Jn. Graham, butcher, 18 West Park st
 Elliott Jn. Hy. boot repr. 46 Station rd
 Elmore Fred, shopkpr. 42 Station st
 Elsdon Chas. Wm. hairdrrsr. 8 Market hill
 Emery Ted, William IV. P.H. 39 High street
 Faux Emma (Miss), shopkeeper, 48 Huntingdon road
 Fisher Owen, motor car mat mfr. 2 Wood st
 Fitch Herbt. & Sons, cycle dlrs. 16 High st. & garage proprs. Station st. T N 74
 Flatman Jas. police sergeant, 18 East Park st. T N 11
 Fountain G. W. butcher, 61 High st
 Francis Bruce, farmer, 18 High st
 Freeman Frank Edwd. farmer, 7 Dock rd
 Fuller Cecil Jn. hairdrrsr. 21 Park st
 Fuller Louisa (Miss), dress maker, 9 High street
 Furnell Ezra, cycle agt. 13a, High st
 Fysh Fras. Rt. White Lion P.H. 25 High st
 Gage James, smallholder, 51 West st
 Garner Jn. Fredk. shpkpr. 15 Bridge st
 Gathercole Frederick, Cross Keys P.H. 16 Market hill
 Gautrey Ernest, fruit grower, Holmleigh, New rd
 Gee Arthur, Railway inn, Station st
 General Cemetery (Ernest Chas. Sutherland, sec.), New rd
 Goakes Albt. Edwin, fruiter. 20 Market hill. T N 91
 Goggs Fredk. cattle dir. 56 Station st
 Gowler H. & Son, dairymen, 12 London rd
 Gowler Arth. beer ret. 17 Station st
 Gowler Thos. beer retr. 22 Station st
 Graham & Fisher, ironmngs. 36 High st. T N 27
 Green Charles, hardware dealer, 3 West Park street
 Green Jn. Wheat Sheaf P.H. 3 Wenny rd. T N 16
 Green Jn. Saml. coal mer. 20 Burnside field st
 Grounds F. & Son, auctnrs. & valuers, 4 Market hill (T N 42); & at March Gunton Jn. & Wm. farmers, Hawarden, Wood st
 Haigh Cyril Maples, root mer. 64 Station st. T N 30
 Hall Josph. Edwd. outfitter, 14 High st
Hammerton C. & Son, land surveyors, accountants, insurance agents & agents for Cote & Warren Ltd. 4 Market hill. T N 42
 Hamerton Chas. Thos. collector of urban district rates, 4 Market hill. T N 42
 Harding Lewis, beer retr. Wenny rd
 Harris Frederick Ernest M.P.S. chemist, 22 High street. T N 68
 Hawkins Hy. Gilbt. beer retr. 26 West st
 Hayes Fras. T. saddler, 12 High st. T N 67
 Haylett Aubrey, beer retr. 45 New rd
 Hayward Bessie & Ida (Misses), drapers, 85 High street
 Heading H. & D. farmers & root growers, Stanley house, London road. T N 6
 Heading Alfred, root merchant, 13 East Park street. T N 23
 Heading Chas. farmer, The Gables, East Park st. T N 48
 Heading Charles, jun. farmer, 1 St. Martin's road
 Heading Frank, blacksmith, St. Martin's road
 Heading Percy, farmer, 79 London road. T N 53

Hilton S. & Sons Ltd. boot dlrs. 1 Park st
 Hine Claude, china dlr. 24 High st
 Hipwell Solden, surveyor & sanitary inspector to Urban District Council, 19 New rd
 Hobson Jn. Fredk. fried fish dlr. 52 High st
 Hosken Regnld. B. W. White Hart P.H. 20 West Park st
 Hurry Rd. chimney sweeper, 64 Huntingdon rd
 Isley Ernest, motor engr. 101 High st. T N 105
 James Alfred, shopkeeper, 47 High st
 Johnson John Christopher, Spade & Becket P.H. 87 High street
 Johnson Ruth R. (Mrs.), seedsman, 2 Railway la
 Kemp E. S. & Son, farmers & root merchants, 2 West Park street & 6 Station road. T N 29
 Kemp Elias, farmer, 103 High street
 Kemp George, pig dealer, 16 Clare st
 Kightly Chas. shopkpr. 31a, Park st
 Kightly Frank, dairymn. 18 London rd
 King Joseph William, tailor, 21 Victoria street
 Ladds Eleanor (Mrs.), shopkpr. 93 High st
 Lamb James E. farmer, Seymour house, Station road. T N 49
 Larratt Herbt. & Co. millers, Station st. T N 86
 Lawrence Harry, farm foreman to Messrs. H. & D. Heading, Bensons farm
 Laws Alfd. Jn. butcher, 54 High st
 Laws Arthur, coal dlr. 18 Railway la
 Laws Charles, farmer, 16 Railway la
 Laws Fred, baker, 37 High street
 Laws Sidney, shopkpr. 136 High st
 Lloyd David Howard, solctr. & commissioner for oaths (firm, Alfd. Harold Ruston & Son), 1 Wood st
 Lloyds Bank Ltd. (sub-branch) (W. B. Carter, mngr.) (open Tues. & Fri. 12 noon to 3 p.m.), 14 Park st.; head office, 71 Lombard st. London E C 3
 London Central Meat Co. Ltd. butchers, 8 High street
 Lose Percy, boot repr. 34a, West Park st
 Lovell & Ward, grocers, drapers, house furnishers & undertakers, 62-70 High street. T N 9
 Macer Josph. blacksmith, 55 High st
 Mann Ethel (Miss), confctnr. 25 Park st
 Marchant Edward, smallholder, Slade field
 Marchant Minnie (Miss), milliner, 16 East Park street
 Marchant Rt. Black Horse P.H. 133 High st
 Margetts & Co. solctrs. Victoria st. T N 43
 Margetts Wm. Alan, clerk, collector, treasurer to Wimblington 2nd drainage district & clerk to the Income Tax Commissioners, Victoria st
 Markwell Albt. Jas. farmer, 14 St. Martin's rd
 Marriott Jn. smallholder, Horseway
 Mason Arth. cabinet ma. 80 High st
 Mayes Thomas, baker, 6 Bridge st
 Meeks Cyril Ernest, dairymn, 84a, High st
 Melton Albt. Sydney, bldr. see Bristow & Melton
 Ministry of Labour Branch Employment Office (W. E. Seaton, manager), 27 Park street. T N 22
 Moore William Fortescue, clerk to the Urban District Council & to the Parochial Cemetery & assessor & collector of land & income taxes, 8 Park street
 Morley Chas. draper, 41 Station st
 Mould Wm. S. basket mkr. 76 High st
 Moule Geo. blacksmith, Station st

- Moxon Bros. root mers. 95 High st. T N 36
- Munns J. W. & Son, cycle dhrs. 34 London rd. & West Park st
- Murphy Fredk. shopkpr. 1 London rd
- National Provincial Bank Ltd. (Wm. Henry Pearson, manager) (open daily, 10 a.m. to 3 p.m.; fri. 10 a.m. to 4 p.m.; sat. 9 a.m. to 12 noon), 22 Market hill (TN 75); head office, 15 Bishopsgate, London E C 2
- Near Herbt. Walt. draper, 34 High st
- Negus Herbert, farmer, see Allen & Negus
- Nix Rupert Edwd. B.A., M.B., B.C. Cantab., J.P. physcn. & surgn. & medical officer of health to the Urban District Council, 5 East Park st
- Noble Wm. beer retr. Swing brow
- Norman Arth. Robinson, ironmng. 42 High st. T N 87
- Northern Matthw. beer ret. 57 High st
- Oakey Thos. smallholder, 21 West Park st
- Painter G. (Miss), draper, 6 Market hill
- Palmer Fredk. manure agt. 30 West Park st
- Palmer Jn. cowkeeper, 133 New rd
- Papworth Ernest. beer retr. 34 Bridge st
- Parkinson Geo. Martin, bldr. 57 High st
- Parochial Cemetery (Wm. Fortescue Moore, clerk), 8 Park street
- Parsons Smith, farmer, 68 Station street. T N 10
- Paul Wm. Harold, boot ma. 72 High st
- Pearson Edwd. beer ret. 94 Bridge st
- Pearson William Henry, manager of the National Provincial Bank Ltd. 22 Market hill. T N 75
- Peel Hy. Wm. fishmng. 56 High st
- Peppercorn Lewis, beer ret. 30 High st
- Perkins Jesse (Mrs.), shopkpr. 30 Bridge st
- Petherick Wilfred L. beer retr. 18 Market hill
- Pointer Isaac, fishmng. Huntingdon rd
- Porter Chas. farm foreman to Messrs. Chas. Rickwood & Sons, Wood frm
- Porter Charles, mineral water manufacturer, 97 High street
- Powell Frank N. baker, 49 London rd
- Pulley Wm. smallhldr. 38 Bridge st
- Ransom John, beer ret. 28 Bridge st
- Rayner Horace Benjamin, pig dealer, 125 High street. T N 66
- Read Walter Edgar, beer retailer, 104 High street
- Reid Henri G. teacher of music, 19 Park st
- Rhodes Charles, farmer, Wenny road
- Richardson Bros. farmers, The Shrubbery, St. Martin's rd
- Rickwood Charles & Sons, farmers, root & potato merchants, Burnside, Railway lane. T N 15
- Rickwood Arthur Samuel, farmer, root & potato merchant, Victoria house, East Park street. T N 15
- Robinson Harold, joiner, High st
- Ruston Alfred Harold & Son, solicitors, 1 Wood street. T N 12
- Ruston Ernest Edwin, solctr. & commissioner for oaths, 44 Victoria st. T N 28
- Ruston Hy. farmer, 60 London rd. T N 54
- Ruston Philip Augustus Sowerby (firm, A. H. Ruston & Son), solctr. & commissioner for oaths, 1 Wood st
- Ruston William Guy, farmer, Norden house, New road. T N 80
- St. Peter's Social Club (W. Leekings, sec.), Church la
- Salisbury Rt. shopkpr. 130 High st
- Sansom Arth. farm foreman to A. S. Rickwood esq. Holly ho. Horseway. T N 52
- Scotney John Harry, hair dresser, 5 Park street
- Scott Harry Flanders, butcher, 18 Park street. T N 47
- Setchell Jn. Thos. butchr. 3 Market hill
- Setchfield Arthur William, Fen Plough P.H. Huntingdon road
- Setchfield Percy, shopkpr. 14 Wenny rd
- Soward F. W. & Son, auctioneers, valuers, house, land & estate agents & insurance agents, 17 High street. T N 40
- Sharman Harold Arth. solctr. (firm, Margetts & Co.), & clerk to the magistrates for the North Witchford Petty Sessional Division, Victoria st. T N 43
- Sharpe Herbert & Son, grocers, 26 High street
- Sharpe Geo. registrar of births & deaths & relieving officer for Chatteris sub-district, 1 Wenny rd
- Shell-Mex & B.P. Ltd. motor spirit distributors, Clare st. T N 102
- Short Arth. Isaac, farm foreman to H. Clarke esq. Mount Pleasant farm. T N Doddington 31
- Simpson Percival William, house decorator, 48 High street
- Sinden Chas. grocer, 4 West Park st
- Skeels Bros. farmers, 8 Dock rd
- Skeels Ernest, farmer, 118 High st
- Skeels Ernest, photographer, 15 East Park street
- Skeels Herbt. painter, 3 East Park st
- Skeels Herbert, shopkpr. 1 West st
- Skeels Ivy (Miss), teacher of music, 1 West st
- Skeels Mary Ann (Mrs.), smallholder, 36 Bridge street
- Smith Thos. & Sons, cycle agts. Bridge st
- Smith W. H. & Son Ltd. book stall, Railway station, Station st
- Smith Arthur John, cattle dealer, 14 Station road. T N 18
- Smith Ernest E. tobccnst. 8 Station rd. T N 77
- Smith George Frederick, beer retr. 35 Huntingdon road
- Smith Howard, farmer, 56 London rd
- Smith Rt. Wm. tailor, 28 High st. T N 82
- Sneesby Matthew, Rose & Crown P.H. 111 High st
- Sole Sarah J. (Mrs.), farmer, 20 London rd. T N 76
- Sole Walt. farmer, London rd
- Spurr Albert Edward & Son, bakers, 53 High street
- Squires Geo. farmer, 41 London rd. T N 21
- Star Tea Co. Ltd. grocers, 50 High st. T N 13
- Starkey Hy. B. butcher, 66 Huntingdon rd
- Stephenson, Smart & Co. acctnts. (attend thurs.), 14 Park st
- Stiles Harry Geo. confctnr. 3 High st. T N 85
- Stimson Jsph. beer retr. Normoor
- Sutherland Ernest Chas. mng. of Barclays Bank Ltd. & sec. of General Cemetery, Park st. T N 24
- Tate Regnld. newsagt. 119 High st
- Taylor Victor, potato mer. 140 High st. T N 84
- Timothy David, confctnr. 2 Market hl
- Truman Herbt. H., M.R.C.V.S., J.P. veterinary surgn. 15 West Park st. T N 90
- Victoria Social Club (A. E. Ruston, sec.), 1 Victoria st
- Wadsworth Horatio, mineral water manufactr. (stores), 14 Wenny rd
- Walton & Son, wheelwrights, St. Martin's rd
- Watson Frank, draper, Railway la
- Watson Standish John M.B., B.Ch. physician & surgeon. & medical officer & public vaccinator Chatteris district, 1 High st. T N 35
- Watts Geo. Sidney & Son, farmers. West st. T N 100
- Watts Arth. farmer, 4a, Church la
- Watts Ernest A. farmer, New rd
- Webb Hugh S. nurseryman, 21 Station st. T N 92
- Weedon Thomas & Son, grocers, 7 Park street & 23 West Park street. T N 7
- Wells Gladys (Miss), shopkpr. 81 High st
- Wheeler Alice (Mrs.), shopkpr. 105 High st
- Whitehorn Albert, grocer, Clare st. T N 41
- Wilderspin Jas. F. motor engnr. 27 High st. T N 34
- Wilson Aldf. shopkpr. 34 Station st
- Wise Frank, printer, 37 Huntingdon rd
- Wiseman Hy. farmer, 77 London rd
- Wolfenden Harold Vincent L.D.S. Eng. dental surgn. (attends fri.), 14 Park st
- World's Stores Ltd. provsn. dhrs. 40 High st. T N 26
- Wortley Geo. Emanuel, grocer, 9 Bridge st
- Ye Olde George Hotel (W. G. Coleman, propr.), High st. T N 8
- Young Arthur Frederick, joiner, undertaker, builder & contractor, 24 South Park street
- Young Roland, farmer, London rd
- Young Walter, farmer, 20 Park st. T N 46

CHERRY HINTON is a parish and village pleasantly situated about 2½ miles south-east from Cambridge, in the Flendish hundred, Bottisham petty sessional division, rural district of Obesterton, Cambridge county court district, rural deanery of Cambridge and archdeaconry and diocese of Ely. In 1912, by the Cambridge (Extension) Order 1911, an area of 300 acres, comprising the ecclesiastical parish of St. John's, was taken from Cherry Hinton and included in the borough of Cambridge. The church of St. Andrew is a fine and highly interesting structure of stone and clunch, in the Early English and Perpendicular styles, and consists of chancel, nave, aisles, south porch and an embattled western tower containing 5 bells: the chancel, of rich and beautiful Early English work, is lighted by eight lancet windows on each side, arranged in complets: a cinquefoiled arcading, on banded shafts, extends along the north and south walls, and there is

a double piscina and three graduated sedilia of very fine workmanship: a carved oak screen of Perpendicular date separates the chancel from the nave, which has Early English arcades: there is a plain circular font on a pedestal, and a pre-Reformation stone altar slab, and several monuments to the Wyse and Serocold families: the ancient stone altar slab was restored to its sacred use in the lady chapel and furnished by the gift of Mrs. Fielding, of Hoboken, U.S.A. a native of the parish and was dedicated in 1932: the nave and aisles were thoroughly restored in 1880, and the chancel was restored six years later: on the south wall of the nave is a carved oak memorial, erected to the parishioners who fell in the Great War, 1914-18: there are 275 sittings. The register dates from 1538, and is in good preservation. The living is a vicarage, net yearly value £650, with residence, in the gift of St. Peter's College, Cambridge, and held

since 1924 by the Rev. Robert Ernest Walker M.A. of that college. The vicarage was built in 1818 by the Rev. Bewick Bridge M.A. then vicar, and considerably enlarged about 1866. The Baptist chapel, built in 1883, has 300 sittings. A sum of £20, arising from trust estate, is distributed by the trustees of the Poor's Estate among deserving and necessitous persons resident in the parish, every year. The village feast is held in the first week in October. A recreation ground, about 4 acres in extent, was opened as a memorial to the men of this parish who gave their lives in the

Great War, 1914-18. The manorial rights are vested in St. Thomas's Hospital, London, and St. Peter's and Caius Colleges, Cambridge, who are the principal landowners. The soil is light and the subsoil chalky. The chief crops are wheat, barley, beans and oats. The area is 1,671 acres; the population in 1921 was 1,164 in the civil parish and 1,513 in the ecclesiastical parish. Post, M. O. & Tel. Call Office, Cherry Hinton. Letters through Cambridge, nearest T. office The Eastern Counties Omnibus Co. Ltd. run omnibuses to Cambridge on mon. wed. fri. & sat

PRIVATE RESIDENTS.

(For T N's see general list of Private Residents at end of book.)

Coulter Arthur Bertram, Lyme villa
Denyer William H. Edendale
Doggett Walter, Springfield
Gray Arthur L., Oxenford
Pamplin Mrs., The Battlements
Pamplin Walter Charles, The Battlements
Phillips Lt.-Col. Thos. Brocklehurst O.B.E., J.P. (Glos.), Cherry Hinton hall
Sebley Edwin Charles, Southfield
Walker Rev. Robert Ernest M.A. (vicar), Vicarage
Willson Carter Childerley, Brooklyn
Woodbridge Austin Chas. Gosfield

COMMERCIAL.

Marked thus ° farm 150 acres or over.
Atlas Stone Co. Ltd. artificial cast stone mfrs. (postal address, Coldhams Lane). T N 230 Cambridge
Borley George, blacksmith
British Portland Cement Manufacturers Limited (The). T N's Cambridge 187 & 188

Cambridge Steam Laundry Co. Ltd. (A. B. Chater A.C.A., F.C.I.S. sec.). T N Cambridge 548
Cambridgeshire Motors Ltd. (The), motor engineers
Careless Alb. G. V. shopkpr
Carter Alfd. James, Red Lion P.H
Cherry Hinton Granaries Ltd. (The), corn mers
Cleland Geo. smallholder
Clinton Samuel, furniture dealer
Coe J. & H. M. market gardeners
Covill Frank, painter & decrtr
Day David, Robin Hood P.H
°Doggett Arth.Hy.frmr.Rectory farm
Ellis Jn. jobbing gardener
Fox Wm. R. insur. agt
Gadsby Edwd. W. farmer
Hancock Sidney, boot repr
Hayes Hubert, carpenter & joiner (postal address, Coldham's lane)
King Horace David, carting contrctr
King Sidney Alb. farmer, Sidney Hall farm
Lawn Horace Wilfred, cycle agent
Ling Horace, shopkeeper
Linsey Harry Webb, Chequers P.H
Mansfield Henry Dickerson, grocer & sub-postmaster

Marshall Albert, farm foreman to Arnold Bros. Ventries farm
Maskall Sydney Geo. beer retlr
Mason Herbt. J. beer retlr
Mason Stanley O. shopkpr
Matthews Leonard James, dairyman
Morgan Charles, shopkeeper, painter & house decorator & general house repairs
Northern Motor Utilities Ltd. motor garage, Cherry Hinton rd. T N Cambridge 1611
Northrop Elsie (Mrs.), shopkpr
Pamplin Brothers, engineers, Steam plough works. TN 546 Cambridge
Penny Edna (Miss), teacher of music, Wronton ho
Quinney Albert F. shopkeeper
Root Ebenezer George (Mrs.), baker
Scott Charles, builder
Smith Arthur John, baker
Smith Chas. Howard, grocer
Stevens Brothers, builders & wheelwrights
Thompson Jas. market gardener
°Towler Maud & Daisy (Misses), farmers, Nether hall. T N Cambridge 2398
Tyler Alice (Miss), dressma
YaxleyKeziahMay(Mrs.), Unicorn P.H

CHESTERTON is now included in the borough of Cambridge, under which place full particulars will be found.

CHETISHAM (or Chettisham) is an ecclesiastical parish, formed from the civil parishes of Holy Trinity and St. Mary, Ely, and enlarged July 7th, 1876; it is on the high road from Ely to Littleport, 2 miles north from the former, with a station on the Ely and Peterborough branch of the London and North Eastern railway, 77 miles from London, in the jurisdiction of the city of Ely, hundred, rural district, petty sessional division and county court district of Ely, rural deanery of Ely, archdeaconry of Wisbech and diocese of Ely. The church of St. Michael and All Angels is a small but ancient building of rubble in the Early English style, consisting of chancel, nave, south porch and a western turret containing one bell: the church was restored in 1839, and a new roof added, at a cost of £799: there

are 70 sittings: the churchyard was extended in 1912. The register of baptisms dates from 1701 and marriages 1754; burials were registered at St. Mary's in Ely. The living is a vicarage, net yearly value £174, in the gift of the Dean and Chapter of Ely, and held since 1923 by the Rev. Reginald Hugh Gibbon M.A. of Keble College, Oxford, minor canon of Ely Cathedral, and hon. C.F. who resides at the College, Ely. The Ecclesiastical Commissioners are lords of the manor and sole landowners. The land is heavy, principally arable. The chief crops are wheat, barley and beans. The population in 1921 was 160.

Letters through Ely, which is the nearest M. O. & T. office

Marked thus ° farm 150 acres or over. °Mitcham Jn. Wm. farmer, Woodhouse. T N Ely 166

Oakey Herbert, farmer
Pettit Harry, farmer

Rodgers Wm. farmer, Church farm
Taylor Isaac, jun. farmer, North Fen

CHEVELEY is a parish and village, 3 miles south-east from Newmarket station on the Cambridge and Bury branch of the London and North Eastern railway: it gives its name to a hundred, and is in the Newmarket rural district, petty sessional division and county court district, rural deanery of Cheveley, archdeaconry and diocese of Ely. The church of St. Mary and the Holy Host of Heaven is an ancient cruciform building of flint in the Decorated and Perpendicular styles, and consists of chancel, nave, transepts, north porch and a central tower with the unique feature of an external bartizan or watch-turret, and containing a clock and 5 bells: the chancel screen is of the 14th century, and there are several tablets of the 18th century to the Hand and Folkes families: on the north wall of the chancel is a large stone monument of early Jacobean style, with kneeling figure beneath a canopy, to the memory of Symon Folkes, obiit, 1642: in the church is a fine 15th century Florentine chair, or throne, and a copy of Fairlie's unique drawings of the church, made in 1851, bound up with Dr. Wernham's History of the Church and Parish: the ancient pre-Reformation altar-stone is cemented into the floor beneath the high altar: in 1873 the church was completely restored, largely at the expense of the rector, the Rev. J. F. Bradley (rector 1871-8), who provided the finely carved and polychromed marble reredos and handsome stone sedilia: the organ was given by Miss

Ellen Priscilla Bradley in 1874 and the pulpit by the parishioners: the church was again restored in 1902 at the expense of Col. H. L. B. McCalmont C.B., M.P. of Cheveley Park, on his return from the South African War: alabaster and brass tablets were erected by the parishioners in 1903 to the memory of Col. McCalmont, and in 1921 to the memory of the Rev. Canon E. K. Douglas, rector 1895-1920: there are several stained windows of good design and colouring, the east window being an excellent example of C. E. Kempe's earlier work: in 1931 the north transept was restored to its former use, under its original dedication, as St. Nicholas' chapel, by the Rev. W. Geoffrey Warwick, rector, a new altar with coloured riddell-posts being provided: at the same time the ancient holy water stoup in the north porch was restored, and the chancel furnished with oak return-stalls, which originally stood in the transepts: there are about 300 sittings. The register dates from the year 1559. The living is a rectory, net yearly value £720, with residence and including 37 acres of glebe, in the gift of the Rev. W. F. Buttle, and held since 1930 by the Rev. William Geoffrey Warwick, of King's College, London, and Bishops' College, Oshesunt. The churchyard was closed for burials in 1884, and burials now take place in an adjacent cemetery. Opposite the entrance to the church is a memorial, designed by Sir Charles Nicholson bart. to the men of this parish who fell in the

Great War, 1914-18. There is a Congregational chapel, erected in 1868, having 120 sittings. After his delivery by the Scots to the Parliamentary Commissioners in 1647, King Charles I. was detained for a time by Cornet Joyce at Cheveley, where Oliver Cromwell and Fairfax "waited on" him. Cheveley Park, formerly a residence of the Dukes of Rutland and latterly the seat of Col. H. L. B. McCalmont C.B., M.P. was one of the largest and finest mansions in the county, but was demolished in 1920. This estate now belongs to various owners, and a large portion of it is being developed for building purposes. Warren Towers, the residence of Rt. Hon. Lady Ludlow; Banstead Manor, the residence of Mrs. Morriss, and White Lodge, the residence of Miss Tonge, are large and well-built mansions with extensive gardens. The chief landowners are the Rt. Hon. Lady Ludlow, Mrs. Morriss, R. L. V. Sherwood esq. the Earl of Derby K.G., P.C., G.C.B., G.C.V.O. Viscount Astor and Sir Richard Charles Garton G.B.E. The soil is chalk and clay; subsoil, clay. The crops are negligible

as most of the land is used for stud pasture purposes. The area is 2,559 acres; the population in 1921 was 599. Broad Green and Park Drive are places in the parish.

Post, M. O., T. & T. E. D. Office. Letters through Newmarket

The endowment for a Free Grammar School for boys, now producing a yearly income of about £80, derived from lands in the parishes of Cheveley & Worlington, Suffolk, devised by John Baye, of Cheveley, in 1552, & by Lord Dover in 1709, is administered by governors under a scheme approved by the Charity Commissioners & portions were assigned for the maintenance of the elementary school & free scholarships: the old Grammar school building & master's house, presented by John Henry, 5th Duke of Rutland K.G. d. 20 Jan 1857, were purchased by the late Col. H. L. B. McCalmont, & the purchase money was incorporated with the other property of the charity.

PRIVATE RESIDENTS.

(For T N's see general list of Private Residents at end of book.)

Benson Martin Henry, Beech lodge
Foakes Thomas, Oak cottage
Heaton H. S. The Grove house
Ludlow Rt. Hon. Lady, Warren Towers
Munnings Miss
Taylor Alan B. Fittocks
Taylor S. B. C., Boyton lodge
Tonge Miss, White lodge
Warwick Rev. William Geoffrey (rector), Rectory

COMMERCIAL.

Marked thus ° farm 150 acres or over.
Banstead Manor Stud Ltd. horse breeders, Banstead manor. T N 24. T A "Manna, Cheveley"
Bird James, Star & Garter P.H

°Bland E. Cooper M.F.H. farmer. T N 17
Boswell Thos. J. tailor, Cheveley pk Cheveley Dairy & Produce Co. Ltd. (E. F. Rolfe, hon. sec)
Cheveley Park Nurseries, nurserymen. T N 20
Cheveley Park Stud (R. L. V. Sherwood, propr.). T N 16
Collen Ernest, baker
Daines & Sons, basket makers
Doble Emily (Mrs.), shopkpr
Kent Jas. Wm. stud groom to the Earl of Derby K.G., P.C., G.O.B., G.C.V.O., T.D. (letters through Newmarket)
Lakeman Chas. W. B. motor engr. Dnchess drive (letters through Newmarket)
Newmarket Co-operative Society Ltd. dairy farmers, Cheveley Hall farm. T N 27

Nicholls Alice (Mrs.), farmer
Nuttly Wm Jn. beer retrlr
Prentice Ernest, stud groom, Brook farm
Rolfe Charles, grocer &c
Rolfe Geo. Fredk. insur. agt. collector of rates & clerk to the Parish Council. T N 6
Rolfe Samuel & Sons, builders' work, drainage & water supply; registered plumbers, glaziers & house decorators; steam & hot water fitters; all kinds of metal work; agents for Ruston & Hornsby oil engines; water softening plants. T N Cheveley 6
Spurling Christphr. Jas. butcher. T N 32
Tweed Geo. & Andrew, wheelwrights

CHILDERLEY is a parish, 6½ miles north-east from the Old North Road station on the Bedford and Cambridge branch of the London, Midland and Scottish railway and about 6 from Swavesey station on the London and North Eastern railway, 9 north-west from Cambridge and 13 north-east from St. Neots, in the hundred and rural district of Chesterton, petty sessional division and county court district of Cambridge, rural deanery of Bourn and archdeaconry and diocese of Ely. There were originally two churches here, one of which was dedicated to St. Mary; both were destroyed and the village depopulated by Sir John Cutts bart of Childerley, about the beginning of the 16th century, for the purpose of forming a deer park. Divine service is conducted in the chapel attached to Childerley Hall. The living is a rectory, net yearly value £45, in the gift of Francis Benjamin Brooke esq. and held since 1933 by the Rev. Wm. Wycliffe Lucas LL.M., M.A. of Trinity Hall, Cambridge, who is also

rector of Hardwicke and of Dry Drayton, where he resides. Childerley Hall, the property and residence of Francis Benjamin Brooke esq. is a mansion in the Elizabethan style, and was rebuilt upon the foundation of the manor house, the old seat of the Cutts family: to this house Charles I. was brought in 1647 by the messengers of Cromwell, after his seizure at Holdenby Hall, in Northamptonshire; the ancient and elaborately painted and wainscoted room which he occupied, now called by his name, is carefully preserved, and the paintings in it have been restored. The farm buildings on the estate are most extensive, and include a barn 333 feet in length. Francis Benjamin Brooke esq. is the principal landowner. The soil is strong clay; subsoil, yellow clay. The chief crops are wheat, oats and barley. The area is 1,702 acres; the population in 1921 was 24. Letters through Cambridge. Dry Drayton is the nearest M. O. & T. office

Marked thus ° farm 150 acres or over.

°Brooke Fras. Benj. farmer, Childerley hall. T N Madingley 11

CHIPPENHAM is a parish and village, 5 miles north-east from Newmarket station, in the hundred of Staploe, Newmarket rural district, petty sessional division and county court district and in the rural deanery of Fordham, archdeaconry and diocese of Ely. The church of St. Margaret is a building of stone in the Gothic style, and consists of chancel, nave, aisles, south porch and an embattled western tower containing 6 bells, three of which were recast and rehung in 1898: the treble bell was given by W. W. De la Rue esq. J.P.: the chancel was restored in 1885-6, at a cost of £1,200, and a stained east window inserted in memory of Joseph Sidney Tharp, who died March 4th, 1875, and Laura, his second wife (daughter of Sir John Trollope, and sister of John, 1st Baron Kesteven), who died 19 Jan. 1877: there are three other memorial windows to various members of the same family: near the porch is a marble tomb, erected over the grave of the Rt. Hon. Sir Thomas Erskine May K.C.B., P.C., D.C.L. Baron Farnborough, clerk of the House of Commons 1871-86, d. May 17th, 1896, and a memorial window was erected by his widow in 1895: this church is rich in wall paintings, including one of the 15th century, discovered about 1896 imbedded eight inches in the

east wall of the north aisle and representing two angels censuring: in 1714 Lord Oxford presented a silver chalice and paten to the church, which is still in use: there are 300 sittings. The register dates from the year 1595. The living is a vicarage, net yearly value £250, including 16½ acres of glebe, with residence, in the gift of Lt.-Col. Gerard Prideaux Tharp D.L., J.P. and held since 1925 by the Rev. Ernest William Deacon, of Pembroke College, Oxford, and L.Th. of Durham University. Charities of £23 yearly are distributed in money, and there is also a small charity of about £8 for coal. Chippenham Hall, standing in a park of about 400 acres, is the seat of Lt.-Col. Gerard Prideaux Tharp D.L., J.P. who is lord of the manor and principal landowner. The Manor House is at present (1933) unoccupied. The soil is mixed; subsoil, chalk. The chief crops are wheat, barley and oats. The area is 4,301 acres of land and inland water; the population in 1921 was 481.

Post, M. O., T. & T. E. D. Office. Letters through Ely

Police Station

(For T N see general list of Private Residents at end of book.)
 Deacon Rev. Ernest William (vicar), Vicarage
 Tharp Lt.-Col. Gerard Prideaux D.L., J.P. Chippenham park COMMERCIAL.
 Marked thus ° farm 150 acres or over.
 Allin Jn. estate agt. to Lt.-Col. G. P. Tharp D.L., J.P. Church farm.
 T N Fordham 21

°Bailey Herbt. farmer, Grange farm
 Brookfield Geo. grocer
 °Fitches Eric, farmer, Sounds farm & Palace farm
 Fordham Thos blacksmith
 Howe Fras. H. beer retr
 °Kent Harold, frmr.Badlingham hall
 Men's Club (Geo. Brookfield, hon. sec)
 Mercer Albt. head gamekeeper to Lt.-Col. G. P. Tharp D.L., J.P

Mortlake A. C. & Sons, grocers
 Robinson Harry, head gardener to Lt.-Col. G. P. Tharp D.L., J.P
 Simpson Lester Fredk. Tharp Arms P.H
 °Simpson Wltr. farmer, Manor farm
 °Turner Frank, farmer, Park farm
 °Waygood Frederick, farmer, Waterhall & La Hogue. T N Kennett 24

GREAT CHISHALL (or Chishill) is a parish on the borders of Essex and on a stream called "Comberton Brook," supposed to have formed the boundary between the kingdoms of Mercia and Essex; it is 7 miles west from Audley End station on the London and North Eastern railway, 5 south-east from Royston station on the Hitchin and Cambridge branch of the same railway, and 9 west from Saffron Walden, in the Melbourn petty sessional division and rural district, Royston county court district, rural deanery of Saffron Walden, archdeaconry of Colchester and diocese of Chelmsford. This parish, formerly in Essex, was transferred to Cambridgeshire by the "Local Government Board's Provisional Orders Confirmation (No. 14) Act, 1895." The church of St. Swithin, standing on an eminence and once possessing the privilege of sanctuary, is an edifice of flint with stone dressings in the Perpendicular style, consisting of chancel, nave, aisles and north porch; the embattled western tower, which contains a clock and 5 bells, collapsed in 1892, and in 1897 was rebuilt, at a cost of £865: in the chancel is a mural monument to John Cooke esq. D.L., J.P. and High Sheriff of Essex, ob. 27 Jan. 1701:

the nave and aisles were restored in 1879, under the direction of P. C. Penrose esq. the cost being defrayed by voluntary subscriptions: there are sittings for 236 persons. The register dates from the year 1383. The living is a vicarage, net yearly value £350, including 137 acres of glebe, with residence, in the gift of the Church Association Trust, and held since 1931 by the Rev. Ronald Arthur Smith A.Th. of St. John's College, Winnipeg. The charities amount to £8 yearly, arising from land and annuities given by Dame Lettice Martin and others. William P. Cowell esq. J.P. is lord of the manor of Farance Fee. Douglas Crossman esq. J.P. and W. P. Cowell esq. J.P. are the chief landowners. The soil is chalk and clay; subsoil, chalk. The crops are on the four-course shift. The area is 2,542 acres; the population in 1921 was 362.

Post Office. Letters through Cambridge. Barley is the nearest M. O. & T. office

County Police Station

Conveyance.—Motor omnibus to & from Royston, daily & London, fri

PRIVATE RESIDENTS.

(For T N's see general list of Private Residents at end of book.)
 Loder John, Bedford villa
 Mav Misses, The Bungalow
 Smith Rev. Ronald Arthur A.Th. (vicar), Vicarage

COMMERCIAL.

Marked thus ° farm 150 acres or over.
 °Drago Hy. T. farmer, Chishall Hall farm. T N Chrishall 5
 °Drago Leslie, farmer, New Buildings farm
 Gunnell Brothers, bakers
 Hagger Christo, grocer, Post office
 Knights Arthur, blacksmith

Loveday Geo. Wm. farm bailiff to W. P. Cowell esq. J.P
 Manning Thos. bldr
 Reeve Bros. farmers
 °Savell Thos. farmer, Bridgefoot frm
 Stingwood Ernest, farmer
 °Wall Jn. farmer
 Waller Arth. Jn. farmer
 Wallman John, saddler & harness ma
 Wickes Chas. Plough inn

LITTLE CHISHALL (or Chishill) is a parish and small village adjoining the village of Great Chishall, 5 miles south-east from Royston station on the Hitchin and Cambridge branch of the London and North Eastern railway and 10 west from Saffron Walden, in the Melbourn rural district and petty sessional division, Royston county court district, rural deanery of Saffron Walden, archdeaconry of Colchester and diocese of Chelmsford. This parish, formerly in Essex, was transferred to Cambridgeshire by the Local Government Board's Provisional Orders Confirmation (No. 14) Act, 1895. The church of St. Nicholas, which stands about 1 mile south from the village, is a small and ancient structure of flint with stone dressings in the Early English style, consisting of chancel, nave, large south porch and a western tower containing one bell: there are 100 sittings. The register of baptisms and burials dates from 1577; marriages from 1579. The

living is a rectory, annexed to that of Heydon, joint net yearly value £558, with 100 acres of glebe, in the gift of Lord Braybrooke, and held since 1903 by the Rev. Hugh Townshend Wilson M.A. of Magdalene College, Cambridge, who resides at Heydon. There is a Congregational chapel, founded in 1694 and rebuilt in 1894, and seating 350 persons. This village gave its name to a very ancient family, to which belonged John de Chishall, dean of St. Paul's, Bishop of London (1274-80), Lord High Chancellor (1264) and Lord High Treasurer (1269); he died in 1280. Douglas Crossman esq. J.P. is lord of the manor and the principal landowner. The soil is chalk and clay; subsoil, chalk. The crops are wheat, oats and barley. The area is 1,216 acres; the population in 1921 was 111. Letters through Cambridge. Barley is the nearest M. O. & T. office. Great Chishall is the nearest post office

PRIVATE RESIDENTS.

(For T N's see general list of Private Residents at end of book.)
 Harvey Arthur Willoughby, The Manor
 Hobson Rev. George (Congregational), The Manse

Massey Edmund, Hill farm
 Tottem George William, Uplands
 COMMERCIAL.
 Marked thus ° farm 150 acres or over.
 °Duke Albt. farmer. T N Chrishall 6
 Empire Café (Mrs. Winifred Armfield, proprietress (letters through Royston, Herts). T N Melbourn 60

Hagger Christo, rate collector
 Jeffrey Leonard, White Horse P.H
 Pegram Josph. miller (wind)
 Phillips Hy. Wm. Fredk. egg mer. T N Chrishall 8
 Wilkerson Wilfred, farmer, King's Building farm

CHRISTCHURCH, see Upwell.

COATES and EASTREA, the former 2½ miles east, the latter 2 miles east from Whittlesey station on the Peterborough and Wisbech branch of the London and North Eastern railway, were formed into an ecclesiastical parish July 9, 1850, from the civil parish of Whittlesey, under the provisions of the "Whittlesey Improvement Act, 1849" (12 and 13 Vict. c. 32, sec. 9); they are in the North Witchford hundred, Whittlesey petty sessional division, Peterborough county court district, rural deanery of March, archdeaconry of Wisbech and diocese of Ely. The church of the Holy Trinity, erected in 1840, is a structure of brick, consisting of nave, aisles and a tower on the north side, with spire, and containing a clock and one bell: in 1902 the tower was partially restored: in 1874 and 1890 the church was thoroughly restored, re-seated with open benches and aisles added, at a total cost of £1,050, and now affords 510 sittings. The register dates from the year 1850. The living is

a rectory, net yearly value £370, with residence, in the alternate gift of the Lord Chancellor and the Bishop of Ely, and held since 1932 by the Rev. William Leslie Newton, of the London College of Divinity. There are Methodist chapels at Coates and Eastrea and a Baptist chapel at Turves. The Public Hall, erected in 1890, is of brick with an open timber roof; the management is vested in five trustees and a local committee. The soil is chiefly a black loam; subsoil, clay or gravel. The chief crops are wheat and potatoes. The area is 5,300 acres; the population in 1921 was 1,402.

Post & Tel. Call Office, Coates. Letters through Peterborough. Whittlesey nearest M. O. & T. office

Carrier.—Jesse Kisby, wed. & sat. to Peterborough & fri. to Whittlesey

Motor omnibuses to & from Peterborough on wed. fri. & sat.; to & from Whittlesey, wed. fri. & sat

COATES.

PRIVATE RESIDENTS.

(For T N's see general list of Private Residents at end of book.)
 Beaton George Albert, Westlands, Eldernell
 Beaton Mrs., Eldernell
 Johnson Charles M., Eldernell
 Johnson Herbert Stocks, Hill Crest, Eldernell
 Newton Rev. William Leslie (rector), Rectory

COMMERCIAL.

Marked thus ° farm 150 acres or over.
 Barclays Bank Ltd. (sub-branch) (open fri. 11 a.m. to 12.30 p.m.); head office, 54 Lombard st. London E C 3
 Barrett Geo. Jas. farmer, Turves
 Barrett Harry, farmer, Feldale
 °Bates Jn. jun. frmr. Beggars bridge
 Bates Wm. farmer, Sycamore farm
 Baxter Geo. farm foreman to O. M. Johnson esq. Eldernell
 Baxton Ernest, farmer
 °Beaton Geo. Albt. (exors. of), farmers, Eldernell. T N Whittlesey 78
 Bedford Jn. H. farmer
 Bedford Laxton Luke, smallholder
 Bedford Laxton Wright, smallholder
 Bigg Geo. jun. smallholder
 Blunt Jn. smallholder
 Blunt Wm. smallholder
 Boon Horace Ernest, Falcon P.H. Beggars' bridge
 Burgandy Jn. shopkpr
 Carter Jn. Thos. farmer, Turves

Chapman Rt. beer retr
 Cook Harry, Bottle & Glass P.H.
 Corby Gertrude Annie (Mrs.), shop-keeper
 Dale George Edward, farmer, Bridge House farm
 Dolby George & Wm. smallholders
 Dolby George, thatcher
 Fletcher J. & Son, haulage contrctrs. T N Turves 33
 Fletcher Geo. Hy. grocer
 Fletcher Jn. farmer. T N Turves 33
 Freeman H. & Son, butchers. T N Turves 23
 Gale Cecil, smallholder
 Goody Jn. Thos. farmer
 Green Henry Edward, farmer
 Green Jabez Chas. farmer, Beggar's bridge
 Green Wm. smallholder
 Hitch Alfd. beer retr. The Vine
 Hurry Bridgfoot Jn. smallholder
 Hurry John, farmer
 Ison Hilda (Mrs.), shopkpr
 °Johnson Herbert & Algernon, farmers, Mayfield villa
 °Johnson Chas. M. farmer, Eldernell. T N Turves 54
 Jones Harold Hughes, farmer, Gravel ho
 Kisby Jesse, carrier
 Kisby Jn. shopkpr. & post office
 Lindsey Jas. farmer, The Limes
 Pearson Thos. farmer
 Public Hall (Rt. Jns. Dickson, hon. sec)
 Randall Geo. smallholder
 Read Wm. smallholder, Cross drove
 Redhead Fred, smallholder
 Rust Wm. smallholder
 Satchfield Jn. Sidney, shopkpr

Saunders Arth. nurseryman, Fern villa
 Scott Saml. S. farmer, Fold ho
 Searle Chas. smallholder
 Skelton Thos. K. Carpenters' Arms P.H.
 Slote Arth. smallholder, Turves
 Smart Arthur, blacksmith
 Smart Herbt. farmer
 Storey George, Three Horse Shoes P.H. Turves
 Thompson & Son, wheelwrights
 Thorne Chas. smallholder, The Green
 Thory Frederick Arthur, farmer & root grower, Evelyn villa. T N Whittlesey 96
 Weldon Arth. David, farmer, Eldernell. T N Turves 29
 Woodcock James, land surveyor
 Wright Horace, wheelwright

EASTREA.

Fountain Charles, Sunnyside

COMMERCIAL.

Afford Geo. Harold, farmer
 Beharrel Hemmington Hooton, farmer
 Beharrel Wm. coal dlr
 Cox Sidney Edwd. farmer
 Darwood Alfd. baker. T N Whittlesey 7
 Darwood Arthur, potato merchant
 Fitzjohn John. farmer
 French Herbert J. Nag's Head inn
 French Herbt. Jn. butcher
 Gale J. F. & Son, straw mers. T N Whittlesey 6r
 Jackson Arthur Wm. Windmill inn
 Merchant Edward, smallholder
 Whitwell Josph. farmer
 Wilson Albert Charles, potato dealer

COLDHAM is an ecclesiastical parish, formed July 10, 1874, from Fridaybridge, in the civil parish of Elm; it is in the petty sessional division, rural district, county court district, rural deanery and archdeaconry of Wisbech and diocese of Ely, and is 7 miles south from Wisbech, 3 south-west from Fridaybridge and 4 north from March, with a station on the Peterborough and Wisbech branch of the London and North Eastern railway. The parish includes Pear Tree Hill, Coldham, Stagsholt and Graysmoor, and extends to within 2 miles of March. The church of St. Etheldreda, a building of stone in the Early English style, was completed in 1876, at a cost of £2,700, and consists of chancel, nave, south porch, vestry and a small western turret containing 2 bells: the organ cost £250: the internal fittings are of oak: there is a small stained window on the south side of the chancel, and another on the north side in memory of Francis William Gordon Woodgate; a memorial window was erected at the east end in June, 1887, at a cost of £120, to Samuel Jones Loyd, Baron Overstone, a benefactor to this church,

who died Nov. 17th, 1883, and another in memory of William Cutlack Little by his widow: there are 200 sittings. The register dates from the year 1876. The living is a vicarage, endowed June 4th, 1875, and Aug. 18th, 1876, net yearly value £313, with residence, in the gift of the Bishop of Ely, and held since 1932 by the Rev. Walter William Covey-Crump M.A. of Ayerst Hall, Cambridge, rural dean of Wisbech, who is also vicar of Friday Bridge, where he resides. A chapel for the Methodists was opened in 1915. The Co-operative Wholesale Society Limited are the principal landowners. The soil is loamy; subsoil, clay. The chief crops are wheat, barley, oats, potatoes and brown and white mustard and some land in pasture. The population in 1921 was 425.

Letters through Wisbech. Elm is the nearest M. O. & T. office. Letters for Stagsholt & Chain Bridge arrive through March, which is also the nearest T. office for these places

Railway Station, Coldham (J. N. E)

(Marked thus † receive their letters through March.)

Lawrence Herbert Starmer (lay reader), The Vicarage

COMMERCIAL.

†Fisher Fredk. Kirkby, farmer, Cambridge farm
 Hopkin James, Overstone Arms P.H.
 Pear Tree hill

†Howell John, Plough inn, Chain brdg
 †Johnson Walt. P. farmer, Graysmoor
 Russell Walt. Fredk. Stephen, steward for Co-operative Wholesale Society Ltd. Coldham hall. T N Wisbech 174

COMBERTON is a parish, bounded on the south by the Bourn brook, about 2 miles north-west from Lord's Bridge station on the Bedford and Cambridge branch of the London, Midland and Scottish railway, and 5½ west-south-west from Cambridge, in the hundred of Wetherley, rural district of Chesterton, Cambridge petty sessional division and county court district, rural deanery of Barton and archdeaconry and diocese of Ely. The church of St. Mary is an edifice of stone in the Early English and later styles, and consists of chancel, clerestoried nave of five bays, aisles, south porch and an embattled western tower containing 4 bells: the chancel arch and south arcade of the nave are Early English, the north aisle and clerestory Perpendicular and the tower Decorated: the interior is seated with open benches, elaborately carved with tracery: the rood stairs and doorway remain and there is an octagonal Early English font: the church was repaired in 1850 and restored in 1877-8 by the Ecclesiastical Commissioners, and was further restored in 1884-5 and in 1902-3, at a total cost of £1,381: the tower was restored in 1921 at a cost of £465: there are 300 sittings. The register of baptisms dates from the year 1564; marriages,

1560; burials, 1561. The living is a vicarage, net yearly value £266, with 7 acres of glebe and residence, in the gift of Jesus College, Cambridge, and held since 1931 by the Rev. Edward Wilkinson Buswell M.A. of Queens' College, Cambridge. The Union Nonconformist chapel here was erected in 1868 on a site given by G. E. Foster esq. There are charities of about £16 yearly, arising from about 6 acres of land and distributed in money, partly among the poor and partly for the upkeep of church fabric. Deeply cut in the turf of what was once the village green is a curious old maze, now enclosed in the school playground. The governors of St. Thomas' Hospital are lords of the manor; there are several landowners. The soil is heavy clay; subsoil, chalk and gault. The chief crops are wheat, oats and barley. The area is 1,954 acres; the population in 1921 was 442.

Post, M. O., T. & T. E. D. Office (available for calls to places within a limited distance). Letters through Cambridge

Carriers to Cambridge.—W. W. Custance, mon. wed. & fri.; Frederick Humphreys, to the 'Little Rose,' Trumpington street, fri. & sat

CHARLES LACK & SONS LTD.
COTTENHAM, CAMBS

ARTESIAN WELL BORERS AND ENGINEERS - Builders of Concrete Silos
Manufacturers of Lack's Patent Spraying Machines and Steel Running Barrows

Nearest Railway Station : **OAKINGTON, L. & N.E.R.**

Telegrams : "Lackwell, Cottenham" Corn Exchange, Cambridge : Stand No. 87 Telephone : 4 Cottenham

PRIVATE RESIDENTS.

(For T N see general list of Private Residents at end of book.)

- Bingley H
- Buswell Rev. Edward Wilkinson M.A. (vicar), Vicarage
- Ellis Algernon B
- Hayden Mrs., The Gables
- Pepworth Wallace, Walcon house
- Prime Mrs
- Salvucci Ben, Oakdene
- Worboys Percy F. The Orchards

COMMERCIAL.

- Marked thus ° farm 150 acres or over.
- Baker Frs. Rt. saddler
- Baker Jn. farmer, Church farm
- Baker Louis, draper, Post office
- Brown Chas. Wm. smallholder

- Brown William James, cycle maker
- Chapman Ernest, blacksmith
- Chapman Selina Emily (Mrs.), beer retailer
- Chapman Wm. H. farmer
- Charter Bros. cycle agts
- Charter Alexander, agricultural machine owner
- Crisp Ruby (Miss), district nurse
- Custance W. W. carrier
- Custerson & Williamson, bldrs
- Custerson George, butcher
- Davidson G. Scott M.C., M.B., Ch.B. physcn. & surgn. (attends tues. thurs. & sat. 12 noon to 12.30 p.m)
- Ellis H. B. & Sons, grocers
- Hall Clara Ellen (Mrs.), Tailors' Arms P.H
- Hobson Leslie, farmer

- Horley Ernest, butcher
- Humphreys Frederick, carrier
- Humphreys Fredk. farmer
- Mallows Arthur, smallholder
- Maycock John E. Red Lion P.H
- Prior Arthur, farmer, Cross farm
- Prior Eric, farmer, Westfield farm
- Prior Harold, farmer
- Radford George, farmer
- Starr Allen, coal merchant
- °Tebbit Abt. Jn. farmer, Manor frm
- Thomas Sylvester, poultry farmer & nurseryman (patentee of the Syleth Hover), Rathmore
- Townsend Thos. farmer, Old farm
- Worboys Abt. Gabriol, bldr. & clerk to Parish Council. T A "Oaklands;" T N 26

CONINGTON is a parish on the borders of Hunts, 4 miles south from St. Ives station on the London and North Eastern railway, 7 south-east from Huntingdon and 10 north-west from Cambridge, in the hundred of Papworth, petty sessional division of Cambridge, rural district of Swavesey, county court district of Huntingdon, rural deanery of North Stowe and archdeaconry and diocese of Ely. The church of St. Mary is an edifice of brick and stone in mixed styles, consisting of chancel, nave and a tower of stone with a spire and containing 4 bells, with the following inscriptions:—tenor, Virgo coronata duc nos ad regna beata; 2 (early 14th century), Asumpta est Maria in celis gaudent angeli laudantes benedicunt (sic) dominum; 3, Milo Grey me fecit 1635; 4th, Sancta Maria, ora pro nob's (nobis): the tower and spire were restored and the bells rehung in 1911: there is a monumental vault, breast high, running nearly the entire length of the nave on the south side, and several monuments to members of the Cotton, Askham, Hatton and Gardner families: the nave was rebuilt in red brick in 1737 by Dingley Askham esq. and the chancel in stone in 1871: there are 118 sittings. The register dates from the year 1538. The living is a rectory, with Knapwell annexed, joint net yearly value £298, with residence, in the gift of the Crown, and held since 1933 by the Rev.

poor. The manor of Conington (Contone or Cunitone, in the Domesday Survey, A.D. 1086) was successively in the families of Connington, Dansie, Hutton, Baker and Watson, and in 1644 was purchased by Sir Thomas Cotton bart. M.P. of Connington, Hunts, the son of Sir Robert Cotton bart. the founder of the famous Cottonian library; and afterwards, by the marriage of Frances, heiress of the Cotton family, to Dingley Askham esq.; it thence successively descended by female heirs to the families of Hatton, of Long Stanton, and Gardner, the last named family acquiring it by the marriage of the Rev. Philip Gardner D.D. of Brynadda, Merionethshire, with Harriet, daughter of Sir Thomas Hatton 8th bart. of Long Stanton. Conington Hall, the seat of Philip Thomas Gardner esq. D.L., J.P. is an ancient mansion of brick, restored at different periods. P. T. Gardner esq. D.L., J.P. and Messrs. Arthur Lilley and John Scambler are the principal landowners. The land is all freehold. The soil is clay and loamy gravel; subsoil, clay and gault. The chief crops are wheat, beans and barley. The area is 1,522 acres; the population in 1921 was 108 in the civil parish and 234 in the ecclesiastical parish. Letters through Cambridge. The M. O. & T. office is at Fenstanton, Hunts

The town lands produce £18 yearly, which sum is applied to the purchase of fuel for the

Conveyance.—Motor omnibus service between Cambridge & Peterborough passes through daily

PRIVATE RESIDENT.

- Gardner Philip Thomas D.L., J.P. Conington hall

COMMERCIAL.

- Marked thus ° farm 150 acres or over.
- Coe Arthur, beer retr
- °East Arth. Edwin, farmer, Hall frm

- °Lilley Violet Jane (Mrs.) & Son, farmers, Sproul farm
- °Scambler John, farmer
- Wilderspin Ernest, dairyman

COTON is a parish, a quarter of a mile off the road from Cambridge to St. Neots, 4 miles west from Cambridge station, in the hundred of Wetherley, rural district of Chesterton, petty sessional division and county court district of Cambridge, rural deanery of Barton and archdeaconry and diocese of Ely. The church of St. Peter, which stands in the centre of the village, is a small building of stone and flint, chiefly in the Decorated and Perpendicular styles, and consists of chancel, nave, aisles, north and south porches and a Perpendicular embattled western tower, carried on arches and finished with pinnacles and spire; it contains 3 bells: the font, of Norman work, consists of a square basin on a circular stem: the church was restored in 1880, and affords 150 sittings. The register dates from the year 1538. The living is a rectory, net yearly value £350, with residence, in the gift of St.

Catharine's College, Cambridge, and held since 1929 by the Rev. Charles Edward Sell M.A. of that college and Ridley Hall. There is a Baptist chapel here with 120 sittings. In the village stands a monolith, 7 feet high, but whether a village cross or a boundary stone is uncertain. The Cambridge Preservation Society and King's, Queens', St. John's and Corpus Christi Colleges, Cambridge, are the principal landowners. A reading room was opened in 1913. The soil is clayey; subsoil, gault; there is also a greensand stratum, which crops out and yields excellent water. The chief crops are wheat, barley, oats and beans. The area is 970 acres; the population in 1921 was 340.

(For T N's see general list of Private Residents at end of book.)

- Clarke G. H. B., St. Catherine's Hall farm
- Garner Mrs
- Gray Harold, Coton court

- Sell Rev. Charles Edward M.A. (rector), Rectory
- Webb Herbert S., Springfield

COMMERCIAL.

- Marked thus ° farm 150 acres or over.
- Chapman Bros. blacksmiths
- Childerley Sidney, Plough P.H

- °Clarke G. H. B. farmer, St. Catherine's Hall farm & Manor farm. T N Madingley 29
- Coton Reading Room (Harold Wm. Webb, sec)
- Edwards & Sadler, grocers
- Edwards Alexander, boot repairer
- Hunt John, farmer, Manor farm
- Peacock Edwin, John Barleycorn P.H

Post & Tel. Call Office. Letters through Cambridge. Magdalene street, Cambridge, nearest M. O. office & Madingley nearest T. office

COTTENHAM is a large village and parish, 4 miles north from Histon station on the St. Ives and Cambridge branch of the London and North Eastern rail-

way, 2½ south-west from Oakington station on the same line and 6½ north from Cambridge, in the hundred and rural district of Chesterton, petty sessional divi-

sion and county court district of Cambridge, rural deanery of North Stowe and archdeaconry and diocese of Ely. The principal street is lighted with gas from works the property of the Cambridge University & Town Gas Light Co. The church of All Saints is an edifice of stone and rubble in the Decorated and Perpendicular styles, consisting of chancel, nave, aisles, north and south porches and lofty tower with four pinnacles containing a clock and 6 bells: in 1923 the tower was restored, President Calvin Coolidge, of the United States, contributing to the cost; in the registers the baptism in 1604 is recorded of John, the son of William Couledge, whose family settled in America in 1631: the chancel is Perpendicular, and has richly carved sedilia and a piscina: the east window tracery is a copy from one in Prior Crauden's chapel at Ely: the nave arcades are Early Decorated, and part of the tower is also of this period: there are two memorial windows and an oak chest bound with iron: in 1867 the church was partially restored and fitted with oak benches, enriched with carvings reproducing the forms of the plants, ferns and flowers of the district: there are 500 sittings. The register dates from the year 1572. The living is a rectory, net yearly value £600, with glebe and residence, in the gift of the Bishop of Ely, and held since 1932 by the Rev. Alfred Arthur Hancock M.A., B.D. of Durham University. The old Baptist chapel, erected in 1780 and rebuilt in 1856, seats 750 persons; Ebenezer Baptist chapel, first founded in 1812, and rebuilt in 1837, also seats 750, and there is a Methodist chapel and a Salvation Army hall. The Nonconformist cemetery here has an area of one acre. There are eight charities, producing together about £420 yearly, which sum is expended in education and apprenticing, the maintenance of charity houses and in gifts of money to the poor, as well as bibles and prayer books. The church and causeway are repaired out of a fund left for that purpose, producing £162 8s. yearly. The memorial to the men of Cottenham who fell in the Great War, 1914-18, which was erected in 1921 at a cost of about £600, is of Portland stone, and includes a life-sized figure of a soldier in full marching order standing with arms reversed in a mourning attitude; the whole memorial is about 20 feet high, and on the front of

the base is a laurel wreath, on the left hand side are the Union Jack and the Red Cross flag crossed, and on the right hand side are a rifle and haversack entwined with laurel wreaths. The Constitutional Club was presented to the Cottenham and Rampton Conservative Association by J. M. Goode esq. and Mrs. Goode in 1911. The road from Belsar's Hills to Aldreth High bridge, which was the old British road out of the Isle of Ely, runs along a corner of the parish. The ancient Carr Dyke traverses the fens, and close to it, on the boundary next Landbeach, many remains of Roman pottery have been found, and in 1855 a beautiful bronze bust was discovered on this site. This village was formerly noted for the superior quality of its cheese, which in years past was made in large quantities, but latterly the pastures have been converted into arable land. The fruit gardens are extensive and increasing, and hundreds of tons of fruit are sent during the season to London, Manchester and other markets. There are six manors, viz.:—Crowlands, Lyles, Sames, Burdley or Harlston, the Rectory manor and Pelhams. The representatives of the late Dr. Thomas Musgrave, Archbishop of York 1848-60, are lords of the manors of Crowlands, Lyles and Sames; Christ's College, Cambridge, of Burdley, or Harlston, and the rector, of the Rectory manor; the greater part of the land in the parish has been enfranchised. The principal land-owners are the Cambridge County Council, Wright Graves esq. Horace Gautrey esq. and Christ's College, Cambridge, but a large proportion of land here is vested in smaller proprietors. This was the birthplace of Thomas Tenison, Archbishop of Canterbury 1694-1715. The soil is various; subsoil, loamy clay. The chief crops are wheat, barley, oats and beans, fruit and vegetable produce. The area is 7,217 acres of land and 7 of water; the population in 1921 was 2,470.

Post, M. O., T. & T. E. D. Office. Letters through Cambridge

Carrier to Cambridge (Pickercoll inn).—Ernest Maskell, wed. & sat

Conveyance.—Eastern Counties Omnibus Company Limited, motor omnibuses leave Cottenham for Cambridge daily

PRIVATE RESIDENTS.

Austin Rev. Oliver Crouch (Baptist), The Tower, Lambs lane
 Burgess Alec J. Westholme, 183 Burgess street
 Camps Frederick William, Corbett st
 Chivers Ezra, 182 High street
 Chivers Frederic W. 130 High street
 Ellis Robert B.A., M.D. The Limes Franklin Miss, 200 High street
 Gautrey Fred S. Beach road
 Gautrey Henry John, 126 High st
 Gautrey Horace Ephraim, 227 High st
 Gilbey Fred, 148 High street
 Graves Page Ernest, 186 High street
 Hancock Rev. Alfred Arthur M.A., B.D. 2 High street
 Ingle David, 185 High street
 Ivatt Marinarduke Herbt, 207 High st
 Ivatt Miss, 237 High street
 Kirtlan Rev. Ernest J. B., B.A., B.D. (Methodist), 154 High street
 Lack Albert, 180 High street
 Lister Mrs. 219 High street
 Milner Jas. Garfield B.Sc. Histon rd
 Munsey Ernest W. 172 High street
 Norman Amos Edwin, 118 High st
 Piggott Mrs. 22 High street
 Pridgeon Alfred A. The Beeches, Rampton road
 Smith Miss, Chestnut ho. Corbett st
 Smith Thomas, 14 High street
 Todd Sidney, 161 High street
 Ward Miss. 128 High street
 Young Alfred, 143 High street

COMMERCIAL.

Badcock F. & Sons, dairymen, Little end, Rooks st
 Badcock Stanley F. shopkpr. Corbett st
 Badcock Tom, fruit grower, Rooks st
 Badcock Wm. fruit grower, Rooks st
 Barclays Bank Ltd. (sub-branch) (open fri. 1.45 to 3.30 p.m.), 116 High st.; head office, 54 Lombard st. London E C 3
 Bedford Wm. butcher, Rooks st

Benerson Hy. Jn. chimney sweep, 30 Margett st
 Bonnerson Wm. nurseryman, New rd
 Bennett & Sons, harness mkr. 168 High st
 Benton Jn. farmer, 87 High st
 Betts H. Woodley, dentist (attends), 120 High st
 Bicheno Thos. farmer, 40 High st
 Bicheno Wm. fruit grower, 76 High st
 Blake Frank Hy. market gardener, 81 High st
 Blunt Geo. fruit grower, Rooks st
 Boughen Jn. W. beer retr. 211 High st
 British Legion Club (Jas. F. Eke, hon. sec.), Pepys hall, 101 High st
 Brooks Herbt. boot repr. 198 High st
 Bull Misses, fruit growers, 27 High st
 Burgess Alec J. farmer, 183 High st
 Burgess Alva, farmer, 176 High st
 Burgess Thomas, plumber, Histon rd
 Butler Wm. blacksmith, 147 High st
 Cambridge & District Co-operative Society Ltd. 181 High st
 Carter Hy. fruit grower, 16 High st
 Carter Saml. fruit grower, Rooks st
 Carter Wm. Jn. grocer, 178 High st
 Central Garage (Arnold Moore), motor engns. 120 High st, T N 3
 Chapman Jn. basket mkr. 125 High st
 Chivers Chas. T. fruit grower, Histon rd
 Chivers Fredc. Wm. auctnr. 130 High st
 Clark Jeremiah, farmer, Telegraph st
 Coles Wm. baker, Oak dene, Church la
 Collins Arth. Wm. boot repr. High st
 Collins Harry, fruit grower, 235 High st
 Collins Lonisa (Mrs.), fruit grower, Telegraph st
 Conservative Club (Sidney Gautrey, sec.), High st
 Cornwell Thos. farmer, 63 High st
 Cottenham Supply Stores (Alfd. Jn. Richards), drapers, 116 High st
 Cox Elliott, fruit grower, Rooks st

Cross Agnes Kate (Miss), shopkpr. 11 High st
 Cross Fred, fruit grower, Corbett st
 Cross Herbt. Wm. farmer, 184 High st
 Cross M. A. (Mrs.), fruit grower, 110 High st
 Cundell Regnld. wireless engnr. Telegraph st
 Darling Alfd fruit grower, Rooks st
 Davies Lewis Gwillim B.A., M.D. Camb. physca. & surgn. (attends tues. & fri.), 164 High st
 Dorr Alfd. & Son, plumbers, School la
 Ellis Robert B.A., M.D. Cantab., M.R.C.S. Eng., L.R.C.P. Lond. physician & surgeon, & medical officer & public vaccinator to Cambridge Rural Guardians Committee, The Limes. T N 7
 Ellwood Edwd. J. Cross Keys P.H. 210 High st
 Emmerson Jas. market gardener, 31 High st
 Everett Geo. farm foreman to Bert Papworth esq. Rampton rd. T N 27
 Fishpool Ernest, dairyman, Corbett st
 Fishpool Geo. market grdnr. 79 High st
 Fishpool Victor, fruit grower, Rooks st
 Fulstone Elsie (Mrs.), Waggon & Horses P.H. Corbett st
 Furbank Arth. B. fruit grower, Rampton rd
 Furbank Clifford, fruit grower, Obequers la
 Garrett Alva J. fruit grower, Rooks st
 Gautrey R. & Sons, farmers, Lamb's la. T N 3
 Gautrey & Sons, agricultural seed growers, 227 High street. T N 17
 Gautrey Alec M. fruit grower, 34 High street
 Gautrey Azariah, fruit grower, 190 High st
 Gautrey Bessie (Mrs.), fruit grower, 231 High st

GEO. W. LACK & SONS
HYDRAULIC, GENERAL & ELECTRICAL ENGINEERS

Railway Station: OAKINGTON
 L.&N.E.R.

Telegrams: **MACHINISTS AND ARTESIAN WELL SINKERS** Telephone No.:
 "G. Lack, Cottenham" Agents for Agricultural Machinery, Gas, Oil and Steam Engines 21

COUNTRY HOUSE INSTALLATIONS **Cottenham, CAMBRIDGE**

- | | | |
|----------------------------------------------------------------------------------------------------------------------------------------------------------------------------------------------------------------------------------------------------------------------------------------------------------------------------------------------------------------------------------------------------------------------------------------------------------------------------------------------------------------------------------------------------------------------------------------------------------------------------------------------------------------------------------------------------------------------------------------------------------------------------------------------------------------------------------------------------------------------------------------------------------------------------------------------------------------------------------------------------------------------------------------------------------------------------------------------------------------------------------------------------------------------------------------------------------------------------------------------------------------------------------------------------------------------------------------------------------------------------------------------------------------------------------------------------------------------------------------------------------------------------------------------------------------------------------------------------------------------------------------------------------------------------------------------------------------------------------------------------------------------------------------------------------------------------------------------------------------------------------------------------------------------------------------------------------------------------------------------------------------------------------------------------------------------------------------------------------------------------------------------------------------------------------------------------------------------------------------------------------------------------------------------------------------------------------------------------------------------------------------------------------------------------------------------------------------------------------------------------------------------------------------------------------------------------------------------------------------------------------------------------------------------------------------------------------------------------------------------------------------------------------------------------------------------------------------------------------------------------------------------------------------------------------------------------------------------------------|----------------------------------------------------------------------------------------------------------------------------------------------------------------------------------------------------------------------------------------------------------------------------------------------------------------------------------------------------------------------------------------------------------------------------------------------------------------------------------------------------------------------------------------------------------------------------------------------------------------------------------------------------------------------------------------------------------------------------------------------------------------------------------------------------------------------------------------------------------------------------------------------------------------------------------------------------------------------------------------------------------------------------------------------------------------------------------------------------------------------------------------------------------------------------------------------------------------------------------------------------------------------------------------------------------------------------------------------------------------------------------------------------------------------------------------------------------------------------------------------------------------------------------------------------------------------------------------------------------------------------------------------------------------------------------------------------------------------------------------------------------------------------------------------------------------------------------------------------------------------------------------------------------------------------------------------------------------------------------------------------------------------------------------------------------------------------------------------------------------------------------------------------------------------------------------------------------------------------------------------------------------------------------------------------------------------------------------------------------------------------------------------------------------------------------------------------------------------------------------------------------------------------------------------------------------------------------------------------------------------------------------------------------------------------------------------------------------------------------------------------------------------------------------------------------------------------------------------------------------------------------------------------------------------------------------------------------------------------------------------------------------------------------------------------------------------------------------------------------------------------------------------------------------------------------------------|-----------------------------------------------------------------------------------------------------------------------------------------------------------------------------------------------------------------------------------------------------------------------------------------------------------------------------------------------------------------------------------------------------------------------------------------------------------------------------------------------------------------------------------------------------------------------------------------------------------------------------------------------------------------------------------------------------------------------------------------------------------------------------------------------------------------------------------------------------------------------------------------------------------------------------------------------------------------------------------------------------------------------------------------------------------------------------------------------------------------------------------------------------------------------------------------------------------------------------------------------------------------------------------------------------------------------------------------------------------------------------------------------------------------------------------------------------------------------------------------------------------------------------------------------------------------------------------------------------------------------------------------------------------------------------------------------------------------------------------------------------------------------------------------------------------------------------------------------------------------------------------------------------------------------------------------------------------------------------------------------------------------------------------------------------------------------------------------------------------------------------------------------------------------------------------------------------------------------------------------------------------------------------------------------------------------------------------------------------------------------------------------------------------------------------------------------------------------------------------------------------------------------------------------------------------------------------------------------------------------------------------------------------------------------------------------------------------------------------------------------------------------------------------------------------------------------------------------------------------------------------------------------------------------------------------------------------------------------------------------------------------------------------------------------------------------------------------------------------------------------------------------------------------------------|
| <p>Gautrey Cecil, fruit grower, 194 High st
 Gautrey Clement, fruit grower, Corbett st
 Gautrey Fred S. fruit grower, Beach rd. T N 2
 Gautrey Hy. Jn. fruit grower, 126 High st
 Gautrey Percy, market gardener, Beach rd. T N 15
 Gautrey Sidney, fruit grower, 192 High street
 Gawthroup Saml. & Sons, farmers, 179 High st
 Gawthroup Fras. Wm. fruit grower, Lamb's la
 Gawthroup Harry, farmer, The Fen
 Gawthroup Herbt. Lee, fruit grower, Lamb's la
 Gifford Chas. mrkt. gardnr. Lamb's la
 Gifford Edgar, Jolly Waterman P.H. Church end, High st
 Gifford Ezra, smallholder, 4 High st
 Gifford Wm. fruit grower, 134 High st
 Gilbey Geo. market gardnr. 37 High st
 Goddard F. W. gravel pit, Wilburton rd
 Graves Hy. Jn. fruit grower, 61 High st
 Graves Jas. farmer, The Fen
 Graves William Henry, hair dresser, Telegraph street
 Graves Wright M.R.O.V.S. vet. surgeon, Dunstall house, Histon rd
 Haird Albt. Victor, cycle dlr. 164 High st
 Haird Cyril Bertram, fruit grower, 160 High st
 Haird Edwd. Geo. carpnt. 164 High st
 Haird Thos. clerk to Parish Council, registrar of births & deaths for Chesterton sub-district & marriages for Chesterton district, & insur. agt. 157 High st
 Hamilton-Hall Horace Wm. dentist (attends Tues.), 125 High st
 Harrison Heber, insur. agt. 173 High st
 Hart Jn. iron founder, 218 High st
 Hazel Geo. grocer, Telegraph st
 Holdgate Brenda Mary (Miss), drug store, Post office, 149 High st
 Hopkins Herbt. fruit grower, Rooks st
 Hornett Jas. boot & shoe mkr. 4 High st
 Houghton Jn. Geo. boot repr. 17 High st
 Ingle David, carpenter, builder, undertaker, wheelwright & contractor, 43 High street
 Lack Charles & Sons Limited, brass foundry, agricultural & general engineers, artesian well borers & sinkers, pump & air compressor makers, boiler makers, millwrights, machinists & hydraulic & waterworks engineers, High street. T A "Lackwell;" T N 4. See Advt. Index
 Lack George W. & Sons, mechanical engineers, Histon road. T N 21. See Advt. Index
 Lloyds Bank Ltd. (sub-branch) (open Fri. 10 a.m. to 2.30 p.m.; also Tues. June to Oct.), 145 High st.; head office, 71 Lombard st. London EC 3</p> | <p>Male Frank, market gardener, 58 High st
 Male Thos. Jas. farmer, 64 High st
 Maskell Ernest, carrier, Broad la
 Ministry of Labour Employment Exchange (Arth. Norman, mngr.), Oakington rd. T N 13
 Moore Benj. C. fruit grower, 127 High st
 Moore Chas. Edwd. fruit grower, London cottage, Telegraph st
 Moore Jas. fruit grower, Rooks st
 Moore K. J. baker, 97 High st
 Moore Kimpton (Mrs.), fruit grower, Rooks st
 Morgan Clifford, farmer, 229 High st
 Morgan Harry, Chequers P.H. 197 High st
 Munsey Josiah Chapman, fruit grower, Chequers lane
 Norman Bros. fruit growers, 118 High st
 Norman Thos. & Sons, fruit growers, Broad la
 Norman Amos Edwin, fruit grower, 118 High st
 Norman Edgar, farmer, 206 High st
 Norman Jane (Mrs.), market gardener, High st
 Papworth Harry, farmer, 66 High st
 Parish Ernest, fruit grower, Rooks st
 Peacock Albt. fruit grower, 95 High st
 Peacock Josiah, jun. fruit grower, Cambridge road
 Peacock Percy, farmer, Cambridge rd
 Phillips Hubert, fruit grwr. Lambs la
 Phillips Wm. Wright, fruit agt. Rooks st
 Pickett Geo. fruit agt. Victoria ho. Rampton rd. T N 33
 Pierson Ezra J.P. fruit grower, Histon rd
 Pierson Tom, plumber & glazier, Corbett st
 Piggott Christphr. carpnt. High st
 Piper Jas. & Sons, coal mers. 145 High st
 Piper Wilfred Wm. fruit agt. 145 High st
 Radford Rebecca (Miss), baker, Margett street
 Rayment Aaron, carpnt. 54 High st
 Rayment Hy. J. fruit grower, Rooks st
 Rayment Jn. pork butcher, Rooks st
 Rayment Osland, fruit grower, 140 High st
 Richards B. (Mrs.) L.R.A.M. teacher of music, 116 High st
 Rogers Olivia (Mrs.), shopkpr. 119 High st
 Rose Geo. Chas. Jolly Miller P.H. 65 High st
 Rowell O. E. tailor, 144 & 146 High st
 Rowle Thos. fruit grower, Rooks st
 Ryder Wm. Wltr. hairdrrsr. 207a, High st
 Saberton Wm. Allen, frmr. North Fen
 Saintey Chas. farmer, 32 High st
 Saintey Ingle, farmer, The Fen
 Sanderson Arthur, fruit grower, Rampton rd
 Sanderson Horace, fruit grower, 109 High street
 Sarjeant Harry Ibbott, L. & N. E. Railway agt. & motor haulage contrctr. 52 High st. T N 9
 Savidge Albt. fruit grower, Rooks st</p> | <p>Savidge Arthur, market gardener, Denmark road
 Savidge H. Duke, poulterer, 150 High st
 Savidge Walt. fruit grower, Rooks st
 Savidge Wm. smallholder, Rooks st
 Searle Bros. farmers, Mitchell hill
 Sewter Rt. Edwd. Hop Bind P.H. 122 High st
 Simpkins Herbt. & Son, market gardeners, 114 High st
 Smith T. & Sons, machine owners, 14 High st
 Smith Alfd. Jn. fruit grower, 88 High st
 Smith Bert, fruit agt. & clerk to the Parish Council & collector of Drainage tax, Rampton rd
 Smith Fredk. Jn. grocer, Rooks st
 Smith George, farmer, Fen
 Smith Jn. A. fruit grower, Churchfield, Rooks st
 Smith Sidney, farmer, 30 High st
 Smith Sydney G. optician (attends), 120 High st
 Smith Stanley Wm. confctnr. 170 High st
 Spackman Ezra, farmer, 138 High st
 Spackman Hy. Jn. Rose & Crown P.H. Rooks st
 Spackman Wright, farmer, 103 High st
 Starling Benj. Frank, White Horse P.H. 151 High st
 Sturton David M.P.S. chemist, 130a, High street
 Thoday Emerson, market gardener, Rampton rd
 Thoday Hy. grocer, 202 High st
 Thulbourn Wm. Jn. fruit agt. 124 High st. T N 18
 Todd Fred & Son, egg merchants, Telegraph street. T N 14
 Todd's Stores, shopkprs. Telegraph st. T N 5
 Todd Chas. grocer, 50 High st
 Trundley Jas. market gardener, 13 Rooks st
 Turney Wm. farmer, Church la
 Unwin Wm. Rt. fruit grower, 29 High st
 Ward Archld. fruit agt. 38 High st
 Ward Henry, builder, Telegraph st
 Ward Saml. Wheatsheaf P.H. 5 High st
 Ward Sidney, farmer, Margett street
 Ward Walt. market gardener, 214 High st
 Watson Chas. fruit grower, Churchfield, Rooks st
 Watts Fredk. fruit grower, Lamb's la
 Westrop Walter William, printer, 191 High street
 White Herbt. Three Horse Shoes P.H. 111 High st
 Whitehead Geo. H. cycle agt. 113 High st
 Whyatt Bert, farmer, The Lots
 Wilkin Stanley W. fruit grower, 152 High st
 Wiseman Thos. fruit grower, Telegraph st
 Wolfe Geo. fruit grower, Telegraph st
 Wootton Geo. Albt. solctr. (attends Fri.), 145 High st
 Young Alfd. confctnr. 143 High st. T N 30
 Young Alfd. Jn. haulage contrctr. 132 High st. T N 29
 Young Thos. J. fried fish dlr. High st</p> |
|----------------------------------------------------------------------------------------------------------------------------------------------------------------------------------------------------------------------------------------------------------------------------------------------------------------------------------------------------------------------------------------------------------------------------------------------------------------------------------------------------------------------------------------------------------------------------------------------------------------------------------------------------------------------------------------------------------------------------------------------------------------------------------------------------------------------------------------------------------------------------------------------------------------------------------------------------------------------------------------------------------------------------------------------------------------------------------------------------------------------------------------------------------------------------------------------------------------------------------------------------------------------------------------------------------------------------------------------------------------------------------------------------------------------------------------------------------------------------------------------------------------------------------------------------------------------------------------------------------------------------------------------------------------------------------------------------------------------------------------------------------------------------------------------------------------------------------------------------------------------------------------------------------------------------------------------------------------------------------------------------------------------------------------------------------------------------------------------------------------------------------------------------------------------------------------------------------------------------------------------------------------------------------------------------------------------------------------------------------------------------------------------------------------------------------------------------------------------------------------------------------------------------------------------------------------------------------------------------------------------------------------------------------------------------------------------------------------------------------------------------------------------------------------------------------------------------------------------------------------------------------------------------------------------------------------------------------------------------------|----------------------------------------------------------------------------------------------------------------------------------------------------------------------------------------------------------------------------------------------------------------------------------------------------------------------------------------------------------------------------------------------------------------------------------------------------------------------------------------------------------------------------------------------------------------------------------------------------------------------------------------------------------------------------------------------------------------------------------------------------------------------------------------------------------------------------------------------------------------------------------------------------------------------------------------------------------------------------------------------------------------------------------------------------------------------------------------------------------------------------------------------------------------------------------------------------------------------------------------------------------------------------------------------------------------------------------------------------------------------------------------------------------------------------------------------------------------------------------------------------------------------------------------------------------------------------------------------------------------------------------------------------------------------------------------------------------------------------------------------------------------------------------------------------------------------------------------------------------------------------------------------------------------------------------------------------------------------------------------------------------------------------------------------------------------------------------------------------------------------------------------------------------------------------------------------------------------------------------------------------------------------------------------------------------------------------------------------------------------------------------------------------------------------------------------------------------------------------------------------------------------------------------------------------------------------------------------------------------------------------------------------------------------------------------------------------------------------------------------------------------------------------------------------------------------------------------------------------------------------------------------------------------------------------------------------------------------------------------------------------------------------------------------------------------------------------------------------------------------------------------------------------------------------------------------------|-----------------------------------------------------------------------------------------------------------------------------------------------------------------------------------------------------------------------------------------------------------------------------------------------------------------------------------------------------------------------------------------------------------------------------------------------------------------------------------------------------------------------------------------------------------------------------------------------------------------------------------------------------------------------------------------------------------------------------------------------------------------------------------------------------------------------------------------------------------------------------------------------------------------------------------------------------------------------------------------------------------------------------------------------------------------------------------------------------------------------------------------------------------------------------------------------------------------------------------------------------------------------------------------------------------------------------------------------------------------------------------------------------------------------------------------------------------------------------------------------------------------------------------------------------------------------------------------------------------------------------------------------------------------------------------------------------------------------------------------------------------------------------------------------------------------------------------------------------------------------------------------------------------------------------------------------------------------------------------------------------------------------------------------------------------------------------------------------------------------------------------------------------------------------------------------------------------------------------------------------------------------------------------------------------------------------------------------------------------------------------------------------------------------------------------------------------------------------------------------------------------------------------------------------------------------------------------------------------------------------------------------------------------------------------------------------------------------------------------------------------------------------------------------------------------------------------------------------------------------------------------------------------------------------------------------------------------------------------------------------------------------------------------------------------------------------------------------------------------------------------------------------------------------------|

COVENEY is a parish and village in the Isle of Ely, the South Witchford hundred, rural district, petty sessional division, county court district and rural north-east from Ely station, 7 by road and 4 deanery of Ely, archdeaconry of Wisbech and diocese branch of the London and North Eastern railway, in of Ely. The church of St. Peter ad Vincula is a build-

ing of stone, dating from the 13th century, and consisting of chancel, nave, south porch and an embattled western tower containing one bell: in the chancel is a trefoil-headed double piscina, and the north wall of the nave contains an ancient stoup; the splendid reredos of carved wood, presented by Athelstan Riley esq. is probably of 15th century North-German workmanship, and the central panel contains a remarkably fine representation of the "Crucifixion," the figure on the rood was carved by the peasants at Ober Ammergau: there are some interesting, though rude, carved bench ends, dating from about 1400: the pulpit, dated 1705, has paintings of Our Lord and the four Evangelists, and is of Danish origin. The church was restored in 1897: a rood screen, the design of the Rev. O. F. G. Turner, rector 1892-1914, was erected, and the roof, which had previously been thatched with reeds, was recovered with grey Westmoreland slates: in 1932 a copy of the chains of St. Peter was placed in the church. There are 160 sittings free. The register dates from the year 1676. The living is a rectory, net yearly value £330, including 28 acres of glebe, with residence, in the gift of Athelstan Riley esq. and held since 1930 by the Rev. Reginald Claude Medhurst L.Th.

of the University of Durham. There is a Baptist chapel, now disused, a Methodist chapel, and a Methodist chapel at Wardy Hill. Stanley Street-Porter esq. J.P. is lord of the manor and principal landowner. The soil is loam with clay; subsoil, clay. The chief crops are sugar beet, wheat, barley, beans, oats and potatoes. The area is 3,168 acres of land, 2 of water and 14 of tidal water; the population of the civil parish (including Wardy Hill) in 1921 was 472, and of the ecclesiastical parish, 431.

By Local Government Board Order 15,876 (24 March, 1884), a detached part of Witcham, and by Local Government Board Order 15,878 (24 March, 1884), a detached part of Wentworth were added to Coveney.

WARDY HILL (or Wady Hill), 1 mile north-west, is a hamlet of Coveney. WAYHEAD, another hamlet, is 1 mile north from the parish church.

MANEA, formerly a chapelry of this parish, but now a distinct parish, is given under a separate heading.

Post & Tel. Call Office. Letters through Ely. Witchford is the nearest M. O. & T. office

PRIVATE RESIDENTS.

Medhurst Rev. Reginald Claude L.Th. (rector), Rectory Street-Porter Stanley J.P. The Manor

COMMERCIAL.

Marked thus ° farm 150 acres or over.
Baker Bros. smallholders, Wardy Hill
Baker Eliz. (Miss), shopkpr. Wardy Hill
Baker Geo. Wm. farmer
Baker Herbert William, farmer
Baker Joshua, smallholder, Wardy Hill
Baker Margt. Alice (Mrs.), farmer, Wardy Hill
Barker Ebenezer, farmer, Straight drove, Wayhead
Barnes Bros. farmers, Wardy Hill
Brand Maskell, smallholder
Bullimore Percy Harold, carpnt. & joiner, Wardy Hill
Convine Harry, shopkpr
Cox Albt. Edwd. farmer, Wardy Hill
Cox Ernest, farmer, Straight drove, Wayhead
Cox Fred, smallholder, Hundred Foot bank

Cox Wm. frmr. Hundred Foot bank
Dewsbery Alfd. farmer, Wardy Hill
Dewsbery Fred, Cross Keys P.H.
Dewsbery George Albert, farmer
Freeman Waddelow, farmer
Freeman Walter, farmer, Wayhead
Graham Herbt. smallholder, Wardy Hill
Granfield Chas. Bell P.H.
Harrison Arth. smallholder
Houghton Arth. Stanley, smallholder, Wardy Hill
Houghton Benj. farmer, Wardy Hill
Houghton Cecil, smallholder, Wardy Hill
Leach Geo. Edwd. Wray, farmer
Lucas Stephen, farmer
Lucas William, farmer, Wayhead
Macer Sarah (Mrs.), farmer, Wardy Hill. T N Sutton 32
Merry Herbt. carpnt.
Mitcham Tom, threshing machine propr
Nix Arnold, farmer
Norman Arth. smallholder, Great Dams farm
Norman Frank, farmer
Norman Fredk. farmer, Gt. Dams

Palmer Ernest, farmer, Wardy Hill
Parsons Geo. farmer, Wardy Hill
Poole Brothers, farmers
Sandford Jsph. farmer
Simpkin Bros. farmers, Wardy Hill
Spencer Ernest, farmer
Spencer Harry, farmer, West fen °Street-Porter S. farmer
Sulman Charles, blacksmith
Swan Geo. grocer, & post office. T N 022
Tibbitt Sidney, farmer, Wayhead
Walker Arthur, farmer
Wallis Clara (Mrs.), Queen's Head P.H. Wardy Hill
Wardy Hill Working Men's Club, Wardy Hill
Winters Edwd. smallholder, Hundred Foot bank
Winters Geo. smallholder, Hundred Foot bank
Winters Jn. smallholder, Hundred Foot bank
Winters Jn. Wm. farmer, Hundred Foot bank
Winters Tom, smallholder, Hundred Foot bank

CROXTON is a parish on the Huntingdonshire border, about 4 miles east from St. Neots station on the main line of the London and North Eastern railway, and 13 west from Cambridge, in the hundred of Longstowe, petty sessional division of Caxton, rural district of Caxton and Arrington, county court district of St. Neots, rural deanery of Bourn and archdeaconry and diocese of Ely. The church of St. James is an ancient building of stone in the Perpendicular style, consisting of chancel, nave, aisles, north porch and an embattled western tower containing a clock and 6 bells: there are several monuments to the Leeds and Newton families: affixed to the north door is a wooden carving, in very bold relief, of the Virgin and child: the north porch was erected in 1907 by the Misses O. and F. Cochrane as a memorial to their father: numerous carved stones, found when the buttress was removed, were built into the porch: in 1921 a handsome rood screen was erected in memory of Capt. Aubrey Charles Hill: the church affords 200 sittings, of which half are free. In the churchyard is a cross, erected in 192c as a memorial to the men of this parish who fell in

the Great War, 1914-18. The register dates from the year 1535. The living is a rectory, net yearly value £307, with residence, and including 348 acres of glebe, in the gift of Sir (George) Douglas O. Newton K.B.E., M.P., D.L., J.P. and held since 1930 by the Rev. Thomas Henry Higgins, of the London College of Divinity, who is also vicar of the adjoining parish of Eltisley. The charities amount to £48 yearly, and are expended on bread, coals and money for the poor. Croxton Park contains a large mansion of red brick, situated near the church, in well-wooded grounds of about 400 acres, with a small lake, and is the seat of Sir (George) Douglas Cochrane Newton K.B.E., M.P., D.L., J.P. who is lord of the manor and principal landowner. The soil is stiff clay; subsoil, gault. The chief crops are wheat, oats, beans and barley. The area is 1,904 acres of land and 5 of water; the population in 1921 was 234.
Post, M. O., T. & T. E. D. Office. Letters through St. Neots (Hunts)
Conveyance.—Motor omnibus between Bedford & Cambridge passes through daily

PRIVATE RESIDENTS.

(For T N's see general list of Private Residents at end of book.)

Cochrane Misses, The Downs
Higgins Rev. Thomas Henry (rector), Rectory

Newton Sir (Geo.) Douglas Cochrane K.B.E., M.P., D.L., J.P. Croxton park; & 105 Eaton place SW 1 & Carlton & Boodle's clubs, London
COMMERCIAL.
Ashcroft Percy, blacksmith
Cawthorn Robert, gamekeeper to Sir G. D. O. Newton K.B.E., M.P., D.L., J.P.

Childerley Arth. Jus. estate agt. to Sir G. D. O. Newton K.B.E., M.P., D.L., J.P.
Nicholls Fredk. Thos. Spread Eagle P.H.
Saywell Hector, boot mkr

CROYDON (or Croyden, Crawdon or Croden) is a parish, 3½ miles south from Old North Road station on the Bedford and Cambridge line of the London, Midland and Scottish railway and 7 north-west from Royston, in the hundred of Armingford, petty sessional division of Arrington and Melbourn, rural district of Caxton and Arrington, county court district of Royston,

rural deanery of Shingay and archdeaconry and diocese of Ely. The church of All Saints, Croydon, is described in the decree of the Bishop of Ely for the union of the two parishes, A.D. 1561, as "ampla et ornata," but seems to have been reduced; it is a structure of brick and stone, in the Perpendicular style, and consists of chancel, nave, aisles, transepts, south porch and a tower

containing one bell: the stained east window is a memorial to the wife of the Rev. R. S. B. Sandilands, a former rector, to whom and to his sister there are other memorial windows: the chancel was repaired in 1867, and there are 300 sittings. The register dates from the year 1672. The living is a rectory, consisting of the vicarage of Croydon, endowed with part of the rectory and with the rectory of Clapton annexed, joint net yearly value £477, with 10 acres of glebe and residence, in the gift of Capt. William Nugent Gape, and held since 1928 by the Rev. Frederic George Edward Betenson A.K.C. who is also rector of Hatley St.

Betenson Rev. Frederic George Edward A.K.C. (rector), Rectory

COMMERCIAL.

Marked thus ° farm 150 acres or over.

Butler Sarah (Mrs.), beer retailer
°Farrer W. farmer

°Hall Gordon & Harry, farmers
°Kitchener Albert, farmer
°Law Hubert Chas. & Edgar J. frmr
Law John & Son, shopkeepers
Lee Samuel, beer retailer
National Deposit Friendly Society
(A. E. Simons, district sec)

Page Alfred, farmer
Sole Fras. G. Axe & Compasses P.H
Speechley Wm. farmer, Top farm
°Tongue Edwd. Hy. frmr. Valley frm
Turrell William & Frank, farmers
Turrell Frank, Downing Arms P.H
Yoeman Rt. farmer, Manor farm

DODDINGTON is a parish, which formerly comprised the chapelry and market town of March and the hamlets of Benwick and Wimblington; but by an Act of Parliament passed in 1856, called the "Doddington Rectory Division Act" (19 and 20 Vict. c. 1), which came into operation on the death of a former rector, in Nov. 1868, these places are now distinct parishes; it is in the hundred and rural district of North Witchford, Isle of Ely, petty sessional division and county court district of March, rural deanery of March, arch-deaconry of Wisbech and diocese of Ely. The village is on the main road between March and Chatteris, 4 miles from each place, and 1½ miles south-west from Wimblington station on the Cambridge, St. Ives and Wisbech branch of the London and North Eastern railway. The parish is supplied with water by the Wisbech water-works. The church of St. Mary is an edifice of stone, in the Early English style consisting of a fine chancel, nave, aisles, north and south porches, vestry and a western tower with spire containing a clock and 5 bells: the chancel, separated from the nave by a carved oak screen, was restored in 1891 at a cost of £978, and a vestry screen, the gift of J. H. Marshall esq. of Grimsby, erected at a cost of £103: the nave was restored in 1892 at a cost of £800: the stained west window, a memorial to John Thomas Waddington esq. was presented by his widow about 1867: the stained east window was presented in 1891 by T. R. Harding esq. as a memorial to his wife and other members of the Harding family: the stained south window in the sanctuary was presented by Mrs. Peyton in 1907, in memory of her husband, General Francis Peyton, and there are other windows to the Richards and Peyton families, besides several tablets to the Peyton family, whose family vault is under the chancel: an early William Morris window, given to the Rev. R. Ridge B.A. (the present rector) in appreciation of his work in the east end of London, was unveiled in 1923 by the late General Townshend of Kut: a memorial in the churchyard and a tablet in the church (designed by Robert Wade, of this parish) were erected by the parishioners in memory of the men of the parish who fell in the Great War, 1914-18: the church affords 600 sittings. The living is a rectory, net yearly value £1,320, with residence, in the gift of trustees and held since 1922 by the Rev. Richard Ridge, of Christ's College, Cambridge, and B.A. of the University of Wales. This living was formerly the richest in England, but under the Act of 1856 and a previous Act in 1847 (10 and 11 Vict. c. 3) it is now divided into seven rectories, viz., Benwick, Doddington, Wimblington, March Old Town, March St. Peter, March St. John and March St. Mary. There is also a Methodist chapel. O. W. King esq. who is lord of the manor, Arthur Davis Burton esq. John William Welcher esq. and the Isle of Ely County Council are the principal landowners.

PRIVATE RESIDENTS.

(For T.N.'s see general list of Private Residents at end of book.)

Pooley Mrs
Ridge Rev. Rd. B.A. (rector), Rectry
Taylor Alfred King Burford, The Lindens
Welcher John William, Coney house

COMMERCIAL.

Marked thus ° farm 150 acres or over.

Barclays Bank Ltd. (sub-branch) (open fri. 10.30 a.m. to 12 noon); head office, 54 Lombard st. London E C 2

Beard Herbt. beer retrlr
°Bellamy Ernest, farm bailiff to Wm. Bellamy esq. Cop alder
Clapham Bros. butchers. T N 2
Clarke Edmond. Burton, insur. agt
Coot & Warron Ltd. coal merchants (E. A. Read, agent)
Cutteridge Fred, cattle dr. Yew Tree ho. T N 14
Dack Mary Ann (Mrs.), shopkeeper
Dack Matthew, Three Tuns inn
Dack Thos. Wm. bldr
Dolby Thos. haulage contrctr. T N 7
Driver Edward, fried fish dealer

Driver Fred W. confctnr. High st
Driver Matthew, boot repairer
Dunham Arth. bldr
Edwards Harry, cycle repr
Emson Elizabeth (Mrs.), shopkeeper
Fisher William, butcher
Fovargue Daniel, farmer
Fresher Charles, smallholder
Fresher Wm. Abraham, farmer, Ranson Moor
Gavins Rhodes, farmer, Primrose hill
Grounds Frank R. farmer
Guy Arth. farmer (postal address, Chatteris)

George. There is a small Congregational chapel here, erected in 1889, with 100 sittings. The Parish Hall was erected in 1910 at a cost of £300 on a site given by the Masters and Fellows of Downing College, Cambridge. Capt. William Nugent Gape, who is lord of the manor, and the Masters and Fellows of Downing College, Cambridge, are the chief landowners. The soil is clayey, and the subsoil, chalk and gault. The chief crops are wheat, oats, barley and beans. The area is 2,754 acres; population in 1921 was 256. Post Office. Letters through Royston, Herts. Arrington is the nearest M. O. & T. office

The Doddington Institution, erected here about 1838, is a large building of light-coloured brick, and will hold 283 inmates. The St. Mary's Church Reading and Recreation Rooms form a picturesque structure of brick, erected on a site given by the rector, and presented to the parish by Col. and Miss Harding. A clock tower with four dials was erected in 1897, at a cost of £90, in commemoration of the Diamond Jubilee of Her Majesty Queen Victoria: there is also a fire engine house. The soil is clay and fen; subsoil, clay. The chief crops are potatoes, wheat, beans, oats and roots. The area is 7,054 acres of land and inland water; the population in 1921 was 1,466.

PRIMROSE HILL and NEW WORLD are in the neighbourhood of Doddington.

Post, M. O., T. & T. E. D. Office. Letters through March

NORTH WITCHFORD RURAL DISTRICT COUNCIL.

The parishes in the District are—Benwick, Doddington, Manea, Welches Dam & Wimblington. The area is 26,088 acres; the population in 1931 was 5,134.

Council meets at Doddington every fourth friday at 10 a.m.

Chairman, Stephen Parsons J.P. Station rd. Chatteris Officials.

Clerk, A. F. Sharman, March
Treasurers, Barclays Bank Ltd. March
Medical Officer of Health, A. K. Burford Taylor M.B., B.S.Lond., M.R.C.S.Eng., L.R.C.P.Lond. The Lindens, Doddington
Sanitary Inspector & Housing Officer, A. W. Broker, Wimblington
Rating Officer, F. W. S. Wattam, Manea

THE ISLE OF ELY COUNTY GUARDIANS COMMITTEE.

(Comprising the whole of the County of the Isle of Ely.)
For particulars see under March.

The Doddington Institution will hold 283 inmates; A. K. Burford Taylor M.B., B.S.Lond., M.R.C.S.Eng., L.R.O.P.Lond. medical officer; John Hill, master

NORTH WITCHFORD REGISTRATION DISTRICT.

Superintendent Registrar, Percy Sharman, Bank buildings, Broad street, March
Registrars of Births & Deaths, March sub-district, A. E. Crowson, Bridge house, March; deputy, William Leslie Crowson, High street, March; Chatteris sub-district, George Sharpe, 1 Wenny road, Chatteris; deputy, Frank Angell, Park street, Chatteris
Registrars of Marriages, Arthur E. Crowson, Bridge house, March; deputy, William Leslie Crowson, High street, March; Chatteris, Frank Angell, Park street, Chatteris; deputy, Harold Angell, Park st. Chatteris

Harding John Abinger, beer retailer,
Cop alder
Hardy Sidney F. clothier
Hart Edward, beer retailer
Hatch Alfd. cycle agt
°Heaps Jn. Thos. & Son, farmers,
Cambridge ho. T N 4
Henson Stephen, hair dresser
Hyde Chas. smallholder, Cop alder
Jones Edmnd. farmer
Jones George William, shopkeeper
Judd John Thomas, smallholder
Kilby Arth. Jn. shopkpr
King & Sharman, solctrs. (attend fri)
Kingham Jas. smallholder
Latty Wm. grocer
Lenton Edward, smallholder, Ran-
some More
Lowings Wm. beer retrl
Mason Edwd. farmer
Minett Curtis, smallholder
Morley Stanley, draper
Morton Herbert P. farmer

National Provincial Bank Ltd.
(agency) (open friday, 11 a.m. to
2 p.m.); head office, 15 Bishops-
gate, London E C 2
North Arth. Wm. smallholder
Olivant Robert J. butcher
Osborn Bernard, smallholder. Grove ho
Palmer Charles William, plumber
Palmer George Harold, rate collector
Pamby Horace, boot repr
Randall George, potato grower. T N 5
Redhead Hy. farmer, Primrose hill
Shaw Richard Marchant, farmer
Smith Arth. farmer, Primrose Hill
farm
Sole Leslie V. fruit mer
Southon Fredk. Chas. smallholder
Southon Geo. beer retrl
Standen Henry G. George inn
Stimpson Misses, shopkprs
Stokeley Alfd. baker
Taylor Alfd. King Burford M.B.C.S.
Eng., L.R.C.P.Lond., M.B., B.S.
physcn. & surgn. medical officer &

public vaccinator No. 7 district,
Isle of Ely County Guardians Com-
mittee & medical officer to the
Doddington Institution & medical
officer of health to North Witch-
ford Rural District Council, The
Lindens. T N 6
Tibbett Jn. haulage contrctr. Hazel-
mere. T N 10
Wade Robert, ecclesiastical builder,
monumental stone & marble mason
Watts Thos. beer retrl
Welcher Edwd. thrashing machine
owner
°Welcher John Wm. farmer, Coney ho
Welcher Richard, carter
Whitaker S. beer retrl
°Whittome Jn. Wm. farmer, East-
moor ho
Wool Harry A. baker
Wool Arthur, beer retailer
Yorke Edmnd. haulage contrctr
Yorke Southwell, blacksmith
Yorke Jn. carpnr
Yorke Wm. carpnr

DOWNHAM (sometimes called Little Downham or Downham-in-the-Isle) is a parish and village, 1 mile south-west from Black Bank station on the Ely and Peterborough section of the London and North Eastern railway, 3 north-west from Ely and 75 from London, in the hundred, rural district, petty sessional division, county court district and rural deanery of Ely, arch-deaconry of Wisbech and diocese of Ely. The church of St. Leonard is a structure of rubble in the Transition Norman and Early English styles, consisting of chancel, clerestoried nave of five bays, aisles, south porch and an embattled western tower, with pinnacles, containing 4 bells, two of which are dated 1659: the clerestory windows are very small and are deeply splayed internally: the inner porch doorway is a good example of Transition Norman: in the chancel is an arcaded double piscina with cinquefoil-headed arch, but portions of the arch and of one basin have been cut away to admit of the insertion of a window: the rood screen is of carved oak: the chancel was restored and a vestry and organ chamber erected in 1890, at a cost of £1,144: in 1897 and 1899 extensive restorations were carried out at a cost of £800: the church had been previously resented, and now affords 300 sittings: the north aisle was restored in 1912. The register dates from the year 1558, but is not continuous. The living is a rectory, net yearly value £1,192, with glebe and residence, in the gift of the Bishop of Ely, and held since 1932 by the Rev. Arthur John Christopher Young M.A. of Emmanuel College Cambridge, who is a surrogate. About half a mile from the church are the remains of the palace erected here by John Alcock, Bishop of Ely (1486-1501), once celebrated for its beauty and magnificent exterior, but now a farm house; in one of the spandrels of the ogee arch in that part of the building now detached and formerly the chapel are the arms of the see—gu. three ducal crowns or; with various other devices now nearly obliterated: on the wall immediately to the left are the remains of an ancient sundial; the interior still retains portions of an elaborately groined stone vaulting; in another building, also detached and formerly the palace kitchen, is

a large brick oven: Matthew Wren, uncle to Sir Christopher Wren, was the last resident bishop, and died 24 April, 1667. In Third Drove is also a mission church and school dedicated to St. Owen, built in 1895 by the Rev. Canon F. F. M. S. Thornton, rector here 1890-1907. In the village are Baptist and Methodist chapels, there is also another Methodist chapel in the Fen, and one at Oxlode. In 1930 a Baptist Sunday school was erected. The Ecclesiastical Commissioners are lords of the manor. The soil is chiefly clay, gravel and fen land; and the crops are generally wheat, oats, beans, barley and roots. The area is 10,112 acres, 7,000 of which are in the Fen, the remainder being highland; the parish also includes 42 acres of water and 42 of tidal water; the population in 1921 was 1,991 in the civil parish and 1,994 in the ecclesiastical parish. In the fen are two hamlets—Oxlode, 3 miles north-west, and Pymore, 2½ north-west; between these hamlets stands the Holy Trinity mission church and school, built at the sole expense of the Rev. Frederick Fisher M.A. a former rector, in 1865.

Downham Hythe, Fodder Fen and Little Street are places in the parish.

By Local Government Board Order No. 15,879 (March 24, 1884), a detached part of Downham was added to Manea.

Post, M. O., T. & T. E. D. Office, Little Downham. Letters through Ely

Post & Tel. Call Office, Pymoor. Letters through Ely. Little Downham is the nearest M. O. & T. office

There is a feeoffe charity derived from land in the parish, & producing about £370 yearly, £150 of which is allowed by the Charity Commissioners for the support of the schools, & about £50 yearly is distributed in tickets for food & coal

Railway Station at Black Bank (L. & N. E)

Police Station

There is a motor omnibus service on thurs. & sat. from Downham to Ely

Carriers to Ely, Saberton & Young

PRIVATE RESIDENTS.

(For T N's see general list of Private Residents at end of book.)

Cooke Misses, Little Downham lodge
Darby Mrs. The Lawn
Green William Woods, Bury house
Norman James, Victoria house
Stevens John Henry, Manor farm
Stockdale Francis Holland Granger,
The Tower
Wallis Walter, Chesnuts
Young Rev. Arthur John Christopher
M.A. (rector, & surrogate), The
Rectory

COMMERCIAL.

Marked thus ° farm 150 acres or over.
Barker Arth. shopkpr. Pymoor. T N
Pymoor 22
Barker Wlth. farmer, Third drove
Barnes Ernest, farmer, First drove
Barnes Geo. farmer, First drove
Barrett William, farmer
Bays Jn. farmer, Oxlode

Bent Matthew, beer retrl. California
Broker Cawthorn C. farmer, Oxlode
Brown Harry, farmer, Pymoor
Brown Rebecca Ann (Mrs.), farmer,
Hundred Foot bank
Butcher Arth. farmer, Dunkirk
Butcher Arth. Ernest, smallholder,
Black bank
Butcher Wm. farmer, Black Bank
Butcher Wm. farmer, Fourth drove
Bye Hy. farmer, Hythe
Chambers Arth. Wm. market gardnr
Chambers Ernest, farmer
Chambers Lillie (Miss), farmer
Cole Ernest Aaron, haulage contrctr.
T N Pymoor 27
Cole Jn. farmer, Second drove, Fen
Cole Page, beer retailer
Cooper John, beer retailer
Cornwall Chas. farmer, West fen
Cornwell Frederick, farmer
Culpin Ernest, beer retrl. Cannon st
Darby & Son, millers (oil & wind),
Pymoor. T N Pymoor 25

Docking Wm. beer retrl. Little st
Downham Men's Club & Reading
Room (Gerald Hull, sec)
Easy Ben, farmer, Hythe
Few Frank, farmer
Flanders Wm. farmer
Garner Herbt. farmer, Second drove,
Fen
Garner Jsph. grocer
Garner Walter, farmer, California
Gibson Fredk. shopkpr
Gillett Herbert, farmer
Golding Albert, farmer, Oxlode
Graham Clement, farmer, Main drove,
Fen
Green Alfd. Wm. harness mkr
Green Geo. Woods, farmer, Otterbush
°Green Wm. Woods, farmer, Bury ho
Hall Arth. & Wm. frmrs. Black bank
Hall Albt. fruit grower
Hall Leonard, farmer, California
Harrison Geo. beer retrl. Black bank
Harrison Geo. farmer, Guild acre

Harrison Isaac, farmer, Third drove, Fen
 Harrison Jethro, smallholder, Third drove
 Harrison Reuben, farmer, California
 Harrison Wm. farmer, Fourth drove
 Heaps Jn. T. beer retr. Oxlode
 Hobbs Fredk. farmer, Third drove, Fen
 Hobbs George Arthur (exors. of), farmers, Second drove, Fen. T N Littleport 11
 Holmes Fred, boot repairer
 Hopkin Leonard Chas. farmer, Cannon st
 Hopkin Philip, farmr. California frm
 Hopkin Thomas, farmer, Cannon st
 Hopkin Wm. market gardener
 Hull Geo. & Wm. market gardeners
 Hull Allen, market gardener, & clerk to the Parish Council, Pingle ho
 Hull Benjamin, market gardener
 Hull Charles, market gardener
 Hull Lewis, grocer
 Jefferson Jsph. farmer, Third drove
 Jordan Rose (Mrs.), beer retr. Second drove, Fen
 Jordan Wltr. Trew, frm. Black bank
 Jordan William, farmer, First row
 King Geo. farmer, Hythe
 Leach Arth. J. insur. agt. Cannon st
 Leaford Fredk. beer retr. Town end
 Leaford Horace, farmer, Bicers bridge

Leaford Jn. beer retr. Hundred Foot bank
 Lofts Benjamin, cycle agent
 Mann Arth. farmer, Cannon st
 Mann Henry, farmer
 Miller Arth. Wm. farmer, Common Side
 Miller Louis Wayman, farmer, Third drove
 Moore Wm. Brown, Anchor P.H
 Mott Thos. Wm. Owen, farmer, Hundred Foot bank. T N Littleport 40X1
 Nicholas Jn. farmer, Second drove, Fen
 Nicholas Walt. shopkpr
 Parson William, farmer
 Pearson Hy. farmer, Pymoor
 Pearson John William, frm. Pymoor
 Plumb Leonard, Fox & Hounds P.H
 Rayner Rt. builder, Town end
 Russell William, farmer
 Saberton & Young, motor engnrs. & carriers. T N Pymoor 28
 Saberton Cheney Hugh, grocer, Pymoor
 Saberton Gerald Jas. frm. Pymoor
 Saberton Joseph, blacksmith, Pymoor
 Saberton Rd. market gdnr. Cannon st
 Saberton Walter, The Club P.H
 Saberton William John, farmer
 Saberton William Palmer, blacksmith

Scott Alfred, farmer, Pymoor
 Sennitt Arth. Jas. grocer, & post office. T N Pymoor 39
 Shelton Reuben, farmer, Fourth drove, Fen
 Sinnott Christine Bernard (Miss), district nurse
 Smith Harry Jn. farmer
 Starling Rt. farmer, Hundred Foot Bank. T N Littleport 40Y1
 Stevens Jn. Hy. farmer, Manor farm. T N Pymoor 31
 Stevens Percy Harry, frm. Pymoor
 Stockdale Frs. Holland Granger, farmer, The Tower farm. T N Pymoor 30
 Taylor Emily Covill (Mrs.) & Sons, bakers
 Taylor George, farmer, Dunkirk
 Thompson Lillie (Mrs.), draper
 Thompson Rt. farmer
 Thompson Robert, grocer
 Thompson Walter, farmer
 Tythell Wm. wheelwright
 Waddelow George, farmer, Pymoor
 Willkin Jas. Martin, farmer, Oxlode
 Wilson Wm. farmer, Hythe
 Wiseman John, Knife & Steel P.H. Pymoor
 Wright Russell, butcher
 Young A. Cecil, motor engnr. see Saberton & Young
 Young Charles, thatcher

DRY DRAYTON is a parish, 3½ miles south-west from Oakington station on the St. Ives and Cambridge section of the London and North Eastern railway and 7 north-west from Cambridge station, in the hundred and rural district of Chesterton, petty sessional division and county court district of Cambridge, rural deanery of North Stowe, archdeaconry and diocese of Ely. The church of SS. Peter and Paul is a building of stone in the Early Perpendicular style, consisting of chancel, nave of three bays, aisles, north porch and a western tower containing a clock and 5 bells: the north aisle was added and the whole fabric restored in 1859, and the ancient tower in 1874, at a cost of £200: the stained east window is a memorial to the Rev. Samuel Smith D.D. dean of Christ Church, Oxford, prebendary of Durham and formerly rector here 1831-41, and has in a lunette at the bottom a kneeling figure of the rector in surplice and hood: the organ, erected in 1881, was rebuilt in 1928: near the west end are two windows of the Decorated period, with transoms, and

the south doorway is of the same date: there are 200 sittings. The register of baptisms and burials dates from the year 1564; marriages, 1565. The living is a rectory, net yearly value, including 430 acres of glebe, £350, with residence, in the gift of Harrogate College, and held since 1931 by the Rev. William Wycliffe Lucas LL.M., M.A. of Trinity Hall, Cambridge. There is a Methodist chapel. This parish has two manors—Coventry, held on a lease of lives under the Bishop of Ely, and Crowlands, of which the rector is lord. The land of the parish is vested in several proprietors, the chief of whom are Messrs. Chivers & Sons Ltd. T. F. Hooley esq. and Trinity College, Cambridge. The soil is heavy clay; subsoil, gault and chalk. The chief crops are wheat, oats and barley. The area is 2,421 acres; the population in 1921 was 350. Post, T. & T. E. D. Office. Letters through Cambridge. Long Stanton is the nearest M. O. office. A motor omnibus runs to Cambridge & St. Ives on wed. & sat

Marked thus * letters should be addressed Lolworth.
 PRIVATE RESIDENTS.
 (For T N's see general list of Private Residents at end of book.)
 Hooley Terah Franklin, Scotland frm
 Lucas Rev. William Wycliffe LL.M., M.A. (rector), Rectory
 COMMERCIAL.
 Marked thus ° farm 150 acres or over.
 Bird John William, farmer, Phyper's farm

Bush Frank F. farmer, Trinity farm
 Chivers & Sons Ltd. farmers, View farm & Bar House farm
 Driver Jsph. farmer, Grove ho
 Frohock Arth. Wm. frm. Rectory frm
 Hacker Rt. farm foreman to Chivers & Sons Ltd. View farm. T N Madingley 5
 Hacker Wm. smallholder
 Hooley Terah Franklin, farmer, Scotland farm. T N Madingley 27
 Marshall Jsph. Three Horse Shoes P.H

Missen Wm. shopkpr
 Parcels Wm. coal mer
 Rivers Alfd. Black Horse P.H
 Searle Joseph Victor, farmer, Croft hl
 Silk William, tailor
 Thompson Eliz. (Mrs.), cowkeeper
 Walker Fanny Emma (Miss), shopkpr. & post office
 Walker Frederick, fruit grower
 Watts David, farmer
 Whitechurch Chas. farm foreman to Warrington & Son, Five Bells farm

DULLINGHAM is a parish and village, with a station on the Cambridge and Bury branch of the London and North Eastern railway, 68 miles from London, 4 south-west from Newmarket and 10 east from Cambridge, in the hundred of Radfield, rural district, petty sessional division and county court district of Newmarket, rural deanery of Cheveley and archdeaconry and diocese of Ely. The church of St. Mary is an ancient building of stone in the Early English style, consisting of chancel, nave, aisles, south porch and an embattled western tower containing a clock and 5 bells: in the chancel are several fine monuments to the Jeaffreson family, dating from 1733, one of which bears a recumbent figure in white marble of Lieut.-General Christopher Jeaffreson, d. 22 Oct. 1824; there is also a tablet to Henrietta, wife of Anthony 11th Viscount Gormanston, and subsequently of Lieut.-General Christopher Jeaffreson, d. 6 Feb. 1826: the church was restored during the period 1884-90, at a cost of £680, and an organ provided at a further cost of £200, and in 1899 the oak roof was repaired at a cost of £800: a pulpit of Grecian marble was presented in 1905 by A. O. W. Dunn-Gardner esq. of Denston

Hall, Suffolk, in memory of the late Mr. Dunn-Gardner: there are 250 sittings. The register dates from the year 1558. The living is a vicarage, net yearly value £350, with 85 acres of glebe and residence, in the gift of Mrs. Robinson, and held since 1925 by the Rev. William Southall M.A. of Durham University. There is a small Methodist chapel. The local charities amount to about £100 yearly, and are divided between an educational charity and the poor of the parish. Dullingham House, the seat of Mrs. Robinson, is pleasantly situated in the centre of the village. Lower Hare Park, 2½ miles north-west, also the property of Mrs. Robinson, is at present (1933) unoccupied. Mrs. Robinson is lady of the manor and principal landowner. The soil is various: subsoil, chalk and gravel. The chief crops are wheat, barley and oats. The area is 3,387 acres; the population in 1921 was 645.
 Post & Tel. Call Office (available for calls to places within a limited distance). Letters through Newmarket. Stetchworth nearest M. O. & T. office
 Railway Station (L. & N. E)

PRIVATE RESIDENTS.

(For T N's see general list of Private Residents at end of book.)

Moore Joseph Henry, Clare house
Nixon Harry Blount
Robinson Mrs. Dullingham house
Southall Rev. William M.A. (vicar),
Vicarage

COMMERCIAL.

Marked thus ° farm 150 acres or over.

Bailey Albt. Edwd. King's Head P.H
Banks James, beer retailer

°Baxter Edwd. Albt. farmer, Ley
Bishop Chas. beer retr
Block Roger Anthony, beer retr. Ley
Claydon Thos. Christphr. blacksmith
Commercial Stores Co. Ltd. grocers
Jennings Matthew E. baker
Leonard James Frederick, coal merchant (letters through Brinkley)
Mills Walter, beer retailer
Missen John Edward, carpenter
Misson Harold Jn. cycle agt

°Moore J. H. & Son, butchers, Church lane & farmers, Clare House farm.
T N Stetchworth 7
Moore Elijah, turf commission agt.
T N Newmarket 300
Moore Jsph. farmer
Nixon Harry Blount M.R.C.V.S. veterinary surgn. T N Stetchworth 11Y2
Pryke John, horse slaughterer
Reeve Alfred William, grocer
Smith Benj. butcher
°Taylor Frederick Boyton, farmer, Hill house & Lower farm

DUXFORD, comprising the ancient parishes of St. Peter and St. John (now constituting a single parish for all purposes), is 1 mile south from Whittlesford station on the London and Cambridge section of the London and North Eastern railway (which is in this parish), 9 south from Cambridge and 7 west from Linton, in the hundred of Whittlesford, rural district and petty sessional division of Linton, county court district of Saffron Walden, rural deanery of Camps and archdeaconry and diocese of Ely. St. Peter's church is a building of rubble, partly in the Norman style, and consists of chancel, nave with clerestory, aisles, south porch and a lofty embattled western tower with a small spire and containing a clock and one bell: there are several examples of Early English work of the 13th century, including a beautiful "low-side window" on the north side of the chancel, an aumbry, or locker, two good sedilia and a piscina: the church was thoroughly restored during the period 1874-91, at a cost of £2,500, and affords 150 sittings. The register dates from the year 1684. The living consists of the rectory of St. Peter's, consolidated with the vicarage of St. John's, the two having been united May 15, 1874, joint net yearly value £800, with residence, in the gift of Clare College, Cambridge, and held since 1915 by the Rev. Bryan Fox Browning M.A. of that college. St. John's church is an edifice in similar styles, and consists of chancel with chantry chapel, nave, north aisle, south porch and a fine central embattled tower of Norman date with a small spire and containing 6 bells: the chapel retains a piscina, and the rood stairs in the north-west angle of the tower are in very good preservation: there are 220 sittings: the church is now only used for burial services. The register dates from the year 1685. The Congregational chapel, founded in 1794, was thoroughly repaired and a school room and vestry added in 1859, at a cost of £350; it will seat 400 persons. In the centre of the village is a cross of Portland stone, erected in 1920 at a cost of £240, as a memorial to the men of this parish who fell in the Great War, 1914-18.

PRIVATE RESIDENTS.

(For T N's see general list of Private Residents at end of book.)

Adams David Stanley, Sunnyside
Browning Rev. Bryan Fox M.A. (rector), The Rectory
Buckley Harry Sidney, Sandholme
Ellis Miss, The Grove
Evans David Rd. Highfield cottage
Gordon George M.A. Ediscol
Hodder Harold George, Duxford ho
Keatley W. S. Hill court (letters through Whittlesford, Cambridge)
Kingston Gerald, Pyne house
Smith John, Summerfield house
Spratt Norman C., O.B.E. Highfield house
Spreckley Samuel, The Cottage
Tuck H. J. H. The Old vicarage
Winton Frank, Speldhurst
Wood Rev. Jn. Caswallon, The Manse
Wood R. E., Beech Hurst

COMMERCIAL.

Marked thus ° farm 150 acres or over.
Allen Ernest Edward, builder & undertaker; special attention given to house work; funerals completely furnished

Baker Jas. Chas. boot & shoe repr

Bird's Chemical Works (Eastern Counties Bone Products Co. Ltd. proprietors), disinfectant manufacturers. T N Sawston 52
Brown Wm. J. firewood dlr
Cemetery (Fredk. Jas. Godfrey, clerk)
Chamberlain Ernest Wm. beer retr
Cope Bros. bldrs. T N Sawston 43
Cullum Arth. W. miller (water), Temple mill
Dear James P. nurseryman & florist. T N Sawston 81
Dodkin Harriet (Mrs.), blacksmith
°Driver Otho & Sons, farmers
Ellis Herbert George, grocer
Fitch Benjamin, boot maker
°Fordham Jsph. Edwd. farmer, Duxford grange
Halls Jonas, smallholder
Harding & Sons, builders, undertakers & decorators. T N Sawston 57
°Harding Jn. farmer, College farm
Howell J. J. (Mrs.), coal dlr
Hyde Wm. beer retr
Jones Percy, smallholder
Lano Mary Ann (Mrs.), shopkeeper
Marriott Saml. butcher
Megus E. B. motor engnr

Mortlock Sidney Percy, Three Horse-shoes P.H
Negus Frank, smallholder
Prentis M. R. grocer. T N Sawston 28
Pumfrey Charles Robert, threshing machine propr. T N Sawston 72
°Pumfrey Rt. farmer, Temple farm
Ransom John Walter, hardware dearl
Red Lion Hotel (William Edwin Thomas Marshall) (A.A. & R.A.O.) (letters through Whittlesford, Cambridge). T N Sawston 44
Rowe Wm. Plough P.H
Runham Harold W. cycle agt. & dlr. T N Sawston 65
Ryder Ben, grocer
Stanley Jack, insur. agt
Stigwood Fredk. Drane & Sons, coal mers
Symonds Rt. beer retr
Thurgood Jsph. beer retr
Victoria Institute (Ronald Smoothery, sec)
Ward Frederick George, baker
Ward Jonas, cycle agt. (letters through Whittlesford, Cambridge)
Webb Alfd. baker
Wedd Joseph, harness maker
Wedd Thomas, farmer, Hills farm
Wright Alfd. farm foreman to J. Butterworth esq. College farm

EASTREA, see Coates & Eastrea.

ELM is an extensive parish and village in the Isle of Ely, on the Wisbech canal, on the borders of Norfolk, 2 miles south-south-east from Wisbech, 9 from March and 87 north from London, in the Wisbech hundred, rural district, petty sessional division and county court district, rural deanery and archdeaconry of Wisbech, and in

A cemetery of one acre, presented by the Rev. H. J. Carter M.A. rector 1865-1904, was enclosed by the parishioners and landowners at a cost of £224, and is under the control of the Parish Council. James Bedwell, in 1573, left certain estates in the parish, the rents to be distributed in herrings during Lent and Passion week; this has now been commuted into a money payment of £3, which is distributed annually: there is also a charity called "dole money," left by a lady, and amounting to £1 10s. annually: King's charity, derived from land, is about £16 a year, £2 for two poor widows and the remainder for educational purposes. There is a Royal Air Force station in this parish. The Red Lion hotel, at Whittlesford Bridge, is said to have formerly been part of a small monastic establishment anciently existing here: the rafters of the ceiling and the mantel-piece are very fancifully carved. The chapel belonging to this religious house, though but little known, is an exquisite structure of rubble of the Decorated period, and its design is of extraordinary merit: the tracery of the once fine east window has disappeared, but the piscina and sedile recess remain, and there are side lancet windows with beautifully moulded hood arches: the building may fairly be regarded as a perfect model for a small but plain chapel. The great tithes of Duxford St. John are owned by Clare College. In this parish are four manors: Mrs. Fisher owns one, William Evelyn Long esq. J.P. two, and Caius College, Cambridge, the fourth. The lords of the manors and James Binney esq. D.L., J.P. and Viscount Hampden K.C.B., C.M.G. are the principal landowners. The soil is gravelly and chalky; subsoil, gravel. The chief crops are wheat, barley and oats. The area is 3,233 acres of land and 6 of water; the population in 1921 was 734.

Post, M. O., T. & T. E. D. Office. Letters through Cambridge

Carrier to Cambridge.—Fredk. Chapman, wed. & sat
The Eastern Counties Omnibus Co. Ltd. run omnibuses to Cambridge daily, (except thurs. & sun)

the diocese of Ely. The Coldham station of the London and North Eastern railway is in this parish. The church of All Saints is a large building of chancel, nave, aisles, north porch and an embattled western tower with small spire containing 6 bells: the church has been restored: the chancel was renovated internally in 1875, and further repairs and improvements were carried out in 1908 by the Ecclesiastical Commissioners: there are 463 sittings, all free. The register dates from the year 1539. The living is a vicarage, net yearly value £597, with residence, and including 20 acres of glebe, in the gift of the Bishop of Ely, and held since 1920 by the Rev. Edgar Horwood van Cooten B.A. of London University. Near the church is a memorial to the men of this parish who fell in the Great War, 1914-18. There is a Methodist chapel here. There are charities amounting to £278 yearly for distribution. The Ecclesiastical Commissioners are lords of the manor. The Isle of Ely Council and Messrs. J. H. and B. Bullard, W. B. Nobbs and H. G. Ayres are the principal landowners. Under the provisions of the Allotment Act of 1882, land in this parish is let out in allotments, viz.: on the vicar's glebe, 9 acres 3 roods, divided into allotments of 1 rood each, and 27 acres granted by the trustees of the Elm United

Charities, let out in unequal allotments. The soil is loamy; the subsoil is clay. The chief crops are potatoes fruit in large quantities, and vegetables. The area, including Coldham and Friday Bridge, is 11,366 acres of land and 36 of water; the population in 1921 was 2,738 in the civil and 1,383 in the ecclesiastical parish.

By the Isle of Ely Review Order, 1933, part of the parish of Elm, was added to the urban district of March and at the same time portions of the borough of Wisbech and the urban district of March were transferred to Elm.

BEGDALE, 1 mile, is in the parish.

COLDHAM, including STAGSHOLT and PEARTREE HILL, is now a separate ecclesiastical parish, and will be found under the heading of "COLDHAM."

FRIDAY BRIDGE has also a separate heading.

Post, M. O., T. & T. E. D. Office. Letters through Wisbech

Steam tramway from Wisbech to Upwell & Outwell for goods traffic

Omnibuses.—Daily service between Wisbech & Outwell, March, Nordelph, Upwell, Christchurch & Three Holes, passes near the village

PRIVATE RESIDENTS.

(For T N's see general list of Private Residents at end of book.)

- Bullard John Henry, Elm house
- Bullard Robert, White house
- Crofts Mrs
- Green Richard William, Strathmore
- King Charles Wimpenny M.A., LL.B Grove house
- King Mrs. J.P. Grove ho
- Lefevre John, Meadowgate lane
- Newling William Alfred J.P. Boyce's bridge, Outwell road
- van Cooten Rev. Edgar Horwood B.A. (vicar), Vicarage
- West Charles Alexander, Townfield
- Wilson Arthur, Glencairn

COMMERCIAL.

- Marked thus ° farm 150 acres or over.
- °Ayres Hy. Garrard, farmer. T N Wisbech 145
- Balding Rt. Stanley S. farmer, Begdale
- Bamber & Son Ltd. nurserymen. T N Wisbech 17
- °Bates Jn. Thos. farmer, The Limes. T N Wisbech 124
- Booth Henry, fruit grower
- Booth James, fruit grower, West view
- Boyce Blows, blacksmith
- Bracey Sidney Gordon, fruit grower. T N Wisbech 74
- Brownlow Thos. fruit grower
- Bull Ellen Mary (Miss), grocer & sub-postmistress. TN Wisbech 219

- Bullard John Henry, farmer, Elm ho
- Bullard Robert, farmer, White house
- Bumfrey Wm. T. house decorator, High rd
- Burman Arth. Stokes, fruit grower. T N Wisbech 170
- Burman Horace, fruit grower. T N Wisbech 446
- Cemetery (Elm Burial Authority) (Jas. Harry Phillips, 2 Ely pl. Wisbech, clerk to Burial Authority)
- Chapman Wltr. fruit grower
- Chettle George Herbert, fertilizer manufacturers' agt. Meadowgate la
- Coates Chas. Fredk. fruit grower
- Crofts Jn. Brighton, fruit grower. T N Wisbech 417
- Crofts Rt. Wm. carpenter
- Curston Regnd. Geo. farmer
- Dixon Geo. & Son, coal mers. T N Wisbech 481
- Doubleday Geo. Nelson, tobccnst
- Dunsfords Ltd. nurserymen
- Francis Jn. Edwd. bricklayer
- Gant Eli, beer retr. Collett's bridge
- Goodley William, farmer
- Hockley Isaac, shopkpr
- Holmes Wm. Hy. grocer
- Hood Joseph George, builder
- King Noel, farmer
- Lefevre Jn. fruit grower, Meadowgate la. T N Wisbech 394
- Mann Charles, farmer
- Marshall Charlotte (Mrs.), Bell inn
- Mason Thomas, beer retailer
- Meggison Geo. Harold, beer retr

- Mitcham George, baker
- Morton Ellen (Mrs.), fruit grower. Collett's bridge
- Nobbs Wm. Beckett, fruit grower. T N Wisbech 124
- Oldroyd Geo. Wm. smallholder
- Oldroyd Robt. fruit grower, Begdale
- Pooley Ernest Jsph. fruit grower
- Pruden Harry B. wheelwright
- Quince Ernest H. baker
- Racey Reginald Hugh, baker. T N Wisbech 298
- Roberts Wm. fruit grower, Collett's bridge
- Roseberry Arth. Wilfred, farmer, Mond villa
- Smithee William. fruit grower
- Stevens Frank Herbert, district surveyor to Isle of Ely County Council
- Stevenson Wltr. market gardener
- Swithenbank John William, fruit grower, Rosebud farm
- Warby Walter, threshing machine owner
- Ward Fredk. grocer
- Ward Thomas Henry, fruit grower
- Warren Human, fruit grower
- °West Charles Alexander, farmer, Townfield. T N Wisbech 241
- Wilson Albert, baker
- Wilson Arth. fruit mer. T N Wisbech 131
- Woodrow Jn. Wm. fruit grower, Eastleigh. T N Wisbech 307
- Woodrow Stanley Arth. fruit grower, Ashleigh

ELSWORTH is a parish on the Huntingdonshire border of the county, 6 miles south-by-west from St. Ives station on the London and North Eastern and London, Midland and Scottish railways, about 10 west from Cambridge and 8 south-east from Huntingdon, in the hundred of Papworth, petty sessional division of Caxton, rural district of Caxton and Arrington, county court district of Cambridge, rural deanery of Bourn and archdeaconry and diocese of Ely. The church of the Holy Trinity, which belonged to Ramsey Abbey from a very early period until the dissolution of the monasteries, is a building of stone in the pure Decorated style, and consists of chancel, clerestoried nave of four bays, aisles, south porch and a low embattled western tower, with pinnacles, containing a clock and 4 bells, 3 of which bear the following inscriptions:—1, Non vox sed votum non musica cordeana sed cor. 1628; 3, Gum moveo admonico. R.G.I.A. churchwardens. 1616; 4, + Christopher Graye made me, 1675: the triple sedilia and double piscina are especially good examples of the Decorated style, and there is also some excellent Perpendicular wood work in the chancel, consisting of stalls returned at the west end, with poppy heads and "linen fold" panelling; under the book rests of the stalls are little lockers retaining their original panelled doors, locks and hinges: outside, on the south side of the chancel, is a low-side window, with the original iron staples remaining: over the porch door is a sun-dial with the inscription "MOX NOX;" and on the east

gable is a most beautiful and perfect Decorated cross: on the floor are two slabs with matrices of 15th century brasses, and there are traces of others: in the tower is a plain chest: the church was thoroughly restored in 1892, the north aisle completely rebuilt and several new windows inserted, and was again repaired in 1932: there are 400 sittings. The register dates from 1528 and is in excellent preservation. The living is a rectory, net yearly value £400, with residence, and including 35 acres of glebe, in the gift of the Duke of Portland K.G., P.C., G.C.V.O., T.D. and held since 1927 by the Rev. Laurence Iggulden M.A. of Queens' College, Cambridge, rural dean of Bourn. The Particular Baptist chapel here will seat 250 persons. Half an acre was given in 1901, by the then rector, as an additional burial ground. There are almshouses for three persons and charities of £11 yearly for distribution. Mrs. Banks left £300, the interest of which is distributed in coals &c. on the 21st Dec. annually. James Spearling and W. L. Raynes esqrs. are lords of the manor. The Rector is lord of the rectory manor. The principal landowners are G. W. Jessop esq. J.P. Messrs. Pamplin Brothers, Messrs. Millard Brothers, Mrs. Onyon and F. W. Davison esq. The soil of this neighbourhood is stiff clay, and the subsoil blue gault, with chalk, stones and flints. The chief crops are wheat, oats and barley. The area is 3,859 acres; the population in 1921 was 487.

On March 7, 1902, part of the area of the Elsworth Holy Trinity ecclesiastical parish, without houses or population at the time of the Census, was transferred to the ecclesiastical parish of Conington St. Mary.

Post, M. O., T. & T. E. D. Office (available for calls to places within a limited distance). Letters through Cambridge & a second delivery through Swavesey

Carriers to:—

Cambridge—Arthur Watts, fri. & sat.; Frank Brand, sat

St. Ives—Arthur Watts, mon.; Frank Brand, mon. & fri

St. Neots—Arthur Watts, thurs

PRIVATE RESIDENTS.

(For T N see general list of Private Residents at end of book.)

Ashcroft Thomas, The Limes
Hodson Augustus John, The Glen
Iggulden Rev. Laurence M.A. (rector, & rural dean of Bourn), Rectory
Jessop George Wm. J.P. Hill crest
Sheard Mrs. Glendale
Webb Geoffrey Fairbank M.A.
Martin's farm

COMMERCIAL.

Marked thus ° farm 150 acres or over.
Allgood Harold, coal dealer

Allum Bruce George, Plough P.H
Barker Thos. farm bailiff to Pamplin Bros. Lordship farm. T N Caxton 21
Bleat Brothers, carpenters
°Brand Geo. farm foreman to F. W. Davison esq. Avenue farm
°Hayman Archbld. Hy. farmer, Child's farm
°Jessop H. W. & L. A. farmers
Kent William Daniel, shopkeeper
Knibbs Isaac & Son, butchers
Knibbs Thos. butcher
Loates Chas. Archbld. horse trainer

°Millard Brothers, farmers
°Pamplin Brothers, farmers
Papworth Leslie Geo. motor engnr
Robson Evelyn Wm. baker
Shelton Regnld. Chas. dairy, Ivyfold
Simpson Alan Fraser, Caxton Gibbet P.H
Throssell Chas. & Sons, wheelwrights
Throssell Alfd. Hy. shopkpr. T N 015
Treadwell Albt. Edwd. Fox & Hounds P.H
Wayman Albt. George & Dragon P.H
Wayman Harold, boot dealer
°Witherow Ernest R. farmer

ELTISLEY is a parish and village, on the road from Cambridge to St. Neots, and on the Huntingdonshire border of the county, 5 miles east from St. Neots station on the main line of the London and North Eastern railway, and 12 west from Cambridge, in the hundred of Longstowe, petty sessional division of Caxton, rural district of Caxton and Arrington, county court district of St. Neots, rural deanery of Bourn and archdeaconry and diocese of Ely. The church of St. John the Baptist and St. Pandionia, appropriated in 1572 to the Abbey of Denny, in this county, is an ancient edifice of stone, chiefly in the Early English style, and was partially repaired about the year 1840: it consists of chancel, clerestoried nave of three bays, aisles, north transept or chapel, south porch and a lofty embattled western tower of Early English date, with a fine Decorated octagonal spire, and containing 4 bells: the nave arcades date from the early part of the 13th century: the clerestory is Perpendicular: the north chapel has a very beautiful east window and a canopied tomb of a crusader and his lady. St. Wendreth is said by tradition to have been buried in the church: there is a brass tablet to the Marshall family, dated 1640: the tower and nave were completely restored and the latter reseated, during the period 1875-9, at a cost of £2,000: the church affords 200 sittings. A lych gate was erected in 1920 in memory of the men of the parish who fell in the Great War, 1914-18. The register dates from the year 1653. The early register is lost: the Ely transcripts, which date from 1599, show that John Disbrowe married here Jane Cromwell, Oliver's youngest sister, on 23 June, 1636. The Disbrowe family bought the rectory and

advowson and settled in Eltisley in the year 1600. Major-General Disbrowe and Samuel Disbrowe, keeper of the Great Seal of Scotland, were born here. The living is a vicarage, net yearly value £239 in the gift of Sir (George) Douglas C. Newton K.B.E., M.P., D.L., J.P. and held since 1930 by the Rev. Thomas Henry Higgins, who is also rector of Croxton, where he resides. There are two Methodist chapels here. The Church Institute was erected in 1903. There was formerly a convent of Benedictine nuns here, subsequently removed in the reign of William I. to Hinchinbrooke, in Huntingdonshire. St. Pandionia was the daughter of a Scottish king, who, in her flight from some persons who attempted her chastity, is said to have taken refuge in the nunnery of Eltisley, the prioress of which was her kinswoman; she eventually adopted the religious life, and on account of her piety was canonized; she died, it is said, in the convent, and was buried by a well called St. Pandionia's Well, whence her body was removed into Eltisley church in the year 1344. Sir (George) Douglas C. Newton K.B.E., M.P., D.L., J.P. is lord of the manor and principal landowner. The soil is strong clay; subsoil blue gault. The chief crops are roots, wheat, oats and barley. The area is 1,970 acres; the population in 1921 was 331.

PAPLEY GROVE is 1 mile north.

Post & Tel. Call Office. Letters through St. Neots (Hunts). Croxton nearest M. O. & T. office

Carrier to St. Neots.—John Edward Cozens, thurs. & sat

Conveyance.—Motor omnibus between Cambridge & Bedford passes through daily

Millard Miss, The Green

COMMERCIAL.

Marked thus ° farm 150 acres or over.

°Anthony Jas. A. frmr. Hospital frm
Ashcroft Jn. Rt. bricklyr
Brown Dorothy (Mrs.), tea rms. Old ho. T N Caxton 11
Childerley Geo. farmer
Childerley Josph. shoe mkr

Church Institute (Wm. B. Eversden, sec)

Cozens Jn. Edwd. grocer & carrier
Fordham Benj. & Edwd. carpntrs
°Portescue Edwd. farmer, Pond farm
Haynes Eliz. (Mrs.), Beehive P.H
Haynes Jas. Ernest, garage
°Millard Bros. farmers, Green farm
Mitchell Fanny (Mrs.), shopkpr

°Pamplin Bros. farmers, Papley Grove farm

Riseley Kay, saddler & harness mkr
Rose Chas. Herbt. Leeds Arms P.H
Rose Geo. Alex. farmer, West farm
Rose Hv. Geo. miller (oil)
Sewell Mary (Mrs.), shopkpr
Topham Wm. Geo. blacksmith
Topham William, farmer, Manor farm
Wakefield Thos. Jas. farmer

ISLE OF ELY

The Isle of Ely, forming the northern portion of the county and bounded on the south by the river Ouse or Old West river, and intersected by drains or cuts, notably the Old Bedford river, extending from north-east to south-west, comprises the hundreds of Ely, Wisbech, North Witchford and South Witchford, the city of Ely, the borough of Wisbech and the liberties of Whittlesey and Thorney: it has separate quarter sessions and commission of the peace, and a county treasurer, and makes its own levy, which is in the nature of a county rate; the Isle is divided into five petty sessional divisions, and for ecclesiastical purposes into the rural deaneries of Ely, March and Wisbech, forming together a division over which the Bishop of Ely exercises archidiaconal functions.

Under the Local Government Act, 1888 (51 and 52 Vict. c. 41), the Isle was, for certain purposes of that Act, constituted a "separate administrative county" distinct from the remainder of the county.

The soil of the Isle of Ely is partly drift and partly lower green sand, resting on an impervious substratum of Kimmeridge clay, which contains some fine geological

specimens. The fen lands in this vicinity are protected from inundation by artificial banks along the sides of the rivers; these lands, which formerly produced only reeds and sedge, now yield abundant crops, steam and oil engines having superseded the old windmills for pumping the water from the land into the rivers.

The Isle of Ely, besides being a noted agricultural district, is famed for its orchard and other fruits, which are grown to a great extent, and sent to London and other markets. Sugar beet is also grown by the farmers, and a beet-sugar factory was erected in 1925 at Queen Adelaide, near Ely.

The area of the administrative county is 238,073 acres, and the population in 1911 was 69,752; in 1921, 73,817, and in 1931, 77,705, viz.: males, 39,181; females, 38,524.

The parishes in the Isle of Ely are arranged in this work with the parishes in the remainder of the county, and comprise the following civil parishes:—Benwick, Chatteris, Coreney, Doddington, Downham, Elm, Ely College, Ely St. Mary, Ely Trinity, Grunty Fen, Had-

denham, Leverington, Littleport, Manea, March, Mepal, Newton, Outwell, Parson Drive, Redmere, Stanground North, Stretham, Sutton, Thetford, Thorney, Tydd St. Giles, Upwell, Welches Dam, Wentworth, Whittlesea Rural, Whittlesea Urban, Wilburton, Wimblington, Witcham, Witcham Gravel, Witchford, Wisbech St. Mary and Wisbech St. Peter.

MAGISTRATES FOR THE ISLE OF ELY.

For names see commencement of book.

OFFICERS OF THE ISLE OF ELY.

For names see commencement of book.

ISLE OF ELY POLICE.

For particulars see commencement of book.

ELY is a city and head of an episcopal see, giving its name to a rural district, it is the head of a county court district and petty sessional division and is the capital of the isle of its name, with a station on the London and North Eastern railway, 72½ miles from London by rail and 67 north-east by road, 16 from Cambridge by road and 15 by rail; 26½ from Lynn harbour and 13 from Newmarket by road; the London and North Eastern railway affords ample means of communication with Cambridge and London, Huntingdon, Lynn, Peterborough, Yarmouth and Lowestoft, via Norwich, and through these places to all parts of the kingdom: there is also a short line from Ely to Haddenham, Sutton and St. Ives, and a branch to Newmarket, opened in September, 1879; there is navigation by the rivers Ouse and Cam to Cambridge, Lynn, Wisbech, St. Ives, Huntingdon and other markets.

Ely was constituted a Local Board district 23 July, 1850, but is now governed, under the Local Government Act, 1894 (56 and 57 Vict. c. 73), by an Urban District Council.

Under the Public Health Act, 1848 (11 and 12 Vict. c. 63), applied by Order in Council in 1850, the city has been drained and supplied with water, mainly by the zeal of Dr. Peacock, then dean: the works and pumping station are at Ilesham, the supply being derived from springs in the chalk, and the water forced thence into a tank at Ely, from which it is distributed to all parts of the town. The town is lighted with gas from works in Station road, and with electricity by the Bedfordshire, Cambridgeshire and Huntingdonshire Electricity Co. Cambridge road.

The diocese of Ely was created in 1108, out of the see of Lincoln, the first bishop being Herveus, Bishop of Bangor, consecrated at Ely, 27th June, 1109: by an Order in Council, 19th April, 1837, the archdeaconries of Bedford and Huntingdon were transferred from Lincoln to Ely, and part of the archdeaconry of Sudbury from Norwich; and by a second order, 10th April, 1839, certain other parishes were transferred from Lincoln.

By the Bishopsrics of Sheffield, Chelmsford and for the county of Suffolk Act, 1913, the county of Bedford was transferred from this diocese to the diocese of St. Albans and the administrative county of West Suffolk was transferred to the new diocese of St. Edmundsbury and Ipswich. By an Order in Council, August 21st, 1914, certain parishes in the diocese of Norwich were transferred to the diocese of Ely. The area of the diocese now includes Cambridgeshire, Huntingdonshire and certain parishes in Norfolk.

The Cathedral of SS. Etheldreda and Peter was originally the church of a convent, founded here in 673 by Etheldreda, daughter of Anna, King of the East Angles, and wife of Ecgfrid, King of Northumbria, and endowed by her with large possessions, including the whole of the Isle of Ely; it was despoiled by the Danes in 870, and refounded in 970 by Ethelwold, Bishop of Winchester (963-83). The Norman portion of the church was begun in 1081, by Abbot Symeon, who also laid the foundations of an apsidal choir, and completed the basement of the main transept: Richard, his successor, completed the choir, making it a square-ended presbytery; he further added the clerestory of the transept, and probably also a central tower over a new choir, and erected the greater part of the nave: in 1106, the year preceding his death, the relics of St. Etheldreda were translated into the new shrine in the presbytery, which stood immediately under a boss in the vaulting of the choir which bears her image; the main transept was finished about 1083, the nave in 1150, and the west transept and tower in 1107-89, being partly completed by Bishop Geoffrey Ridel (1174-89), who was also a Baron of the Exchequer: the octagonal lantern of the west tower, 64 feet high, is said to have been added in the reign of Henry VI. in place of a spire, removed in 1380: the north wing of the western transept, perfect until the Reformation, either fell or was demolished at some

unknown date: in 1234, Hugh Northwold, eighth bishop, began a new presbytery of six bays, which was dedicated September 17th, 1252, in the presence of Henry III.: on February 12th, 1322, the central Norman tower fell, destroying the choir, upon which Alan de Walsingham, the sacristan, in 1322-3, replaced the tower by the present octagon and lantern, at a cost of £2,406 3s. 11d.; and Bishop Hotham (1316-37) rebuilt the three bays of the Norman presbytery, which was finished in 1321, at a cost of £2,034 12s. 8d. and thenceforth used as a choir: the stallwork of the choir was erected by Richard de Saxmundham in 1338-46, and the lady chapel, begun by John of Wisbeach on March 25, 1321, was completed in 1349: Bishop Barnet (1366-73) added Decorated windows in the presbytery, and Bishop Gray (1445-78) those in the aisles: of the two eastern chapels, that of Bishop Alcock was built in 1488: and Bishop West's in 1534: in 1643, Cromwell, then governor, prohibited the choir service, and swept out the congregation, and in 1647, the Parliament proposed to sell the materials of the church for the relief of the maimed soldiers of the Commonwealth.

The cathedral, as now existing, consists of a presbytery of six bays, with two eastern chapels, choir of three bays, both with continuous aisles, great transepts of three bays each, with aisles, central octagon, on the north side a lady chapel of five bays entered from the north-east angle of the transept, nave of 12 bays, south-west transept, with a small apsidal chapel of St. Catherine, slight remains of the ruined north-west transept, western Galilee porch of two bays, and a lofty western tower, containing 5 bells, all cast by Henry Penn, of Peterborough, but the tenor only is inscribed, and dated 1723; the treble is used as a clock bell. The presbytery is in a style of rich, but correct and beautiful Early English: the chapels of Bishops West and Alcock, placed at the extremity of the aisles, are perhaps the most elaborate examples of Perpendicular work in the kingdom, the former contains some good stained glass, and well-wrought gates which have been restored: the remains of the late Bishop Woodford, who died in 1665, are interred in Bishop West's chapel, where a memorial has been erected by the Rev. Arthur Robertson Evans M.A. rector of Newton (1835-1907), consisting of a black marble slab bearing a floriated brass cross, on one side of which is a mitre and on the other side a copy of the Ely pastoral staff with the arms of the see, the bishop's arms appearing on shields below, and round the margin an inscription: the east end has three deeply recessed lancets of equal height, with a range of five unequal lancets above; externally, this portion of the building is one of the finest specimens extant of an Early English east front, the gable having a third tier of arches, surmounted by three foliated openings and the whole is flanked by bold buttresses of six stages, five of which have canopied niches, and each buttress is crowned by a crocketed pinnacle; tall crocketed spirelets also rise from the angle buttresses of the aisles. The choir, reached by a descent of several steps, consists of three bays of rich Decorated work, which, in their general arrangement and elevation, harmonize in a singular but admirable manner with the earlier presbytery: the stalls, 49 in number, have richly-carved figures and groups in the upper canopies, and in front, on either side, are ranges of subsidiary stalls: the organ was rebuilt in 1903 at a cost of nearly £5,000: a splendid reredos was erected in the presbytery by John Dunn Gardner esq. of Chatteris, as a memorial to his first wife; it is of alabaster, divided into five compartments, separated by enriched spiral columns, inlaid with cornelian and bloodstone, and ornamented with gilding; the lower part of each compartment is occupied by quatrefoils ornamented with ball flowers and filled in with marble mosaic; the upper part is panelled and adorned with sculpture in high relief; the whole is surmounted by figures of Christ and of angels bearing instruments of the Passion: the total cost was £4,000: the elegant brass lectern in the choir was presented as a memorial to H. S. le Strange esq. by the late Rev. E. B. Sparke M.A. residentiary canon from 1829: the pulpit, provided by a legacy left by a daughter of the late Bishop Allen (1836-45), is of Ancaster style, resting upon columns of Purbeck marble, the front being relieved by figures in alabaster of St. Peter and St. Paul: the steps are also of Purbeck marble, guarded by elaborate scroll work in iron. The monuments in this part of the church include those of Bishop Northwold, ob. 1254, with effigy and figures under canopies at the sides; Bishop Kilkenny, who died in Spain, 1256, altar tomb with mitred effigy; Bishop Luda, 1298, a lofty Decorated canopy of three arches, with crocketed pinnacles; Bishop Hotham, 1337, a panelled altar tomb,

with decorated screen of two stages, restored by Richardson; Bishop Barnet, 1373, altar tomb of grey marble, brass lost; Cardinal de Luxemburgh, 1443, altar tomb, with effigy and panelled canopy of three arches; John Tiptoft, Earl of Worcester, Constable of England, beheaded 1470, altar tomb, with effigies of himself and two wives, under an open canopy of three arches; Bishop Gray, 1478, slab, brass effigy lost, under a tall panelled arch; Bishop Redman, 1505, fine panelled altar tomb, with mitred effigy, under a highly enriched panelled canopy; Bishop Thirlby, 1554, mitred effigy in brass, with staff; Bishop Heton, 1609, altar tomb, with effigy in cope, under a flat canopy, supported by Corinthian pillars; Bishop Laney, 1675, classic mural monument, with arms; Bishop Gunning, 1684, with semi-recumbent mitred effigy on a high pedestal; Bishop Patrick, 1707, elaborate tomb in a debased Classic style; Bishops Moore, 1714, Fleetwood, 1723, and Greene, 1738, lofty mural tombs in the same style, and Bishop Butts, 1748, mural monuments with bust; here also are buried Robert Steward esq. 1570, and Sir Mark Steward, both with canopied tombs of classic character, bearing their effigies in armour with shields of arms. At the intersection of the choir with the nave and transepts rises the octagon, a Decorated work of great originality and singularly beautiful effect: the four greater sides open by lofty arches into the four arms of the cross, and the four smaller sides by subordinate arches into the aisles, the space over these arches being chiefly occupied by magnificent clerestory windows; at the angles of the octagon, at about half the height, are eight canopied niches, the corbels of which are sculptured with scenes from the life of St. Etheldreda; the groining of the lower part of the lantern is peculiarly fine, the actual construction being effected by a system of vast timbers behind it; above this vaulting rises the lantern proper, lighted by eight rich windows, and crowned again by a second timber vault; the lantern was restored in 1858, as a memorial to the Very Rev. George Peacock D.D. dean of Ely from 1839, at a cost of £6,607, of which £2,407 was contributed by the friends of the dean. One bay west of the octagon are niches on the pillars, marking the site of the ancient rood loft: the present screen, designed by the late Sir George Gilbert Scott R.A. extends across the eastern arch of the octagon, and comprises a central trefoil arch, flanked on each side by three smaller arches; each has a triangular crocketed head, the central arch terminating in a rich cross rising above the cresting; the spandrels and other spaces are filled with delicate tracery; the screen is closed by a pair of superb brass gates, and at the sides by open iron work. The main transept is Norman, and, though earlier, differs but little in character from the nave: besides eastern and western aisles, it has at the north and south ends what was once a continuous aisle, but eventually a gallery for the exhibition of relics: the hammer-beam roof is Perpendicular, and painted with various devices: the east aisle of the south arm is now divided into a library, containing upwards of 2,000 volumes, and sacristy; the roof of the north arm, after restoration, was painted at the expense of the tradesmen employed upon the cathedral. St. Edmund's chapel, in the north transept, was restored in 1897 at the sole cost of the Rev. Vincent Henry Stanton D.D. of Trinity College, Cambridge, canon of Ely and professor of Divinity at Cambridge. The Norman nave, a plain but stately avenue of lofty arches in three tiers, supported in the arcades on sternly massive clustered piers, is contemporaneous with that of Peterborough; the triforium, unusually light in style, has Perpendicular windows, and the clerestory exhibits three arches in each bay; the coved timber roof, restored in 1845, has been painted by the late Mr. H. le Strange, of Hunstanton Hall, Norfolk, and Mr. Gambler Parry, of Higham Court, Gloucestershire, with admirably studied subjects, illustrating the sacred history of *Moses*, the design being based on an untouched ceiling at Hildesheim of corresponding date: the aisles retain their original stone vaulting; the south aisle has only three of the original windows, the rest being late insertions, but it retains two rich Norman cloister doors, one of which, the prior's door, in the fifth bay from the west end, is a fine example of Transition Norman, highly enriched with beautiful scroll work, and in the tympanum is a seated figure of Our Lord, with attendant angels: at the west end of the north aisle, formerly closed off, is a fragment of a pre-Norman cross, with a square base, and inscribed on one side " + LYCEN ' TVAM ' OVINO ' DA ' DEVE ET ' REQUIE ' AMEN : " this cross, found some years since at Haddenham, near Ely, is a memorial to Ovinus, steward

to Queen Etheldreda, and the words form a prayer for the use of travellers and pilgrims, " Grant, O God, to Ovin Thy light and rest;" it is believed to belong to the latter part of the seventh, or beginning of the eighth century, and if so, would be earlier by nearly 400 years than anything else in the cathedral. The north door and choir door, also on the north side, are both good examples of early Norman: the western transept, in its lower stages, displays Norman work of a still more advanced character than that of the nave, with great richness of detail: the upper stage is Transition; the southern wing has at its angles two polygonal towers of unequal size, 120 feet in height, adorned with nine tiers of panelled work, and terminating in an embattled parapet, and from the east side projects the apsidal chapel of St. Catherine, rebuilt in 1845, on the restoration of this transept, at the cost, in part, of Canon E. B. Sparke. The great west tower is Transition Norman, the lower stage opening to the church and Galilee by four tall arches, and massive but elegant clustered piers: externally it exhibits three stages of deeply recessed arches, relieved by two bands of arcading and an embattled parapet, from within which rises an octagonal lantern, lighted on four sides by Decorated windows, and at the angles of the tower are tall octagonal panelled turrets, overtopping the lantern, and united to it by flying buttresses; the total height is now about 215 feet, but there was formerly a slender wooden spire, the vane of which reached a height of 270 feet; the tower was opened, re-roofed and ceiled in 1845, partly at the expense of the late H. B. Evans esq. and his son, and the ceiling very successfully painted by Mr. le Strange; in 1870 it was further strengthened, and braced with iron bands. The western Galilee porch, 45 feet long, furnishes an example of perfect Early English and is two storeys high, with four tiers of arcading, and an embattled parapet; three united lancets light the upper stage, and the entrance is through an arch subdivided by a single shaft; the interior, of two bays, is richly arcaded at the sides, with a vaulted roof, and opens to the nave by a beautiful double portal: the whole has been especially restored by Mrs. J. T. Waddington, at a cost of about £1,169. A very small portion of the south-east angle of the cloister, built about 1504 and destroyed in 1650, still remains, but the chapter house has entirely disappeared. The great modern restoration of the cathedral was begun by Dean Peacock in 1845, and has been continued almost uninterruptedly by his successors, Deans Goodwin and Merivale, under the successive direction of Mr. James Essex F.S.A. Professor Willis and the late Sir Gilbert Scott R.A.; the total sum expended from 1843 to 1899, exclusive of private benefactions, was £69,000, of which £3,600 was contributed by the Bishops of Ely and their families and £37,835 by the Dean and Chapter and members of their families, and from 1874 to 1884 a further sum of £7,083, acquired from various sources, was expended in repairs and additions; in 1903 the whole of the eastern façade was restored at a cost of £800, and on Easter Tuesday, 1904, a handsome brass memorial to the men of the Isle of Ely who died in the South African war was unveiled by Maj.-Gen. (afterwards 1st Baron) Plumer; these sums include some special gifts, but are wholly exclusive of many others, particularly of stained windows, introduced mainly under the auspices of Canon Sparke, and of which there are now upwards of 60, not including the eight lights at the east end; these represent a total value of about £9,000, and among the donors were Her late Majesty Queen Victoria and the Prince Consort and the officers of the Cambridgeshire militia, who in 1882 erected a memorial window to the Hon. Col. Duncombe; the carved panels above the choir stalls have also been chiefly supplied by individual donors at a cost of about £18 each; Bishop Alcock's chapel has been restored by Jesus College, Cambridge: the stained glass window in this chapel was presented by Lord Alwyn Compton, Bishop of Ely 1885 to 1905; there is also a monumental brass cross to his memory, and the south-east pinnacle of the choir was restored by the late Right Hon. A. J. B. Beresford Hope; other special gifts comprise the font, presented by Canon Selwyn; the gates of the choir aisles, by Alan Lowndes esq.; the brass eagle lectern, by Canon E. B. Sparke, and various legacies and donations applied to the decoration of the ceiling and repaving of the nave and to the erection of a new pulpit. The interior dimensions are:—Whole length from west to east 517 feet, diameter octagon 65 feet, length of transept 179 feet, width of nave with aisles 73 feet; the western tower is 48 feet square; the general height is about 70 feet, but from the floor to

the centre of the lantern is 142 feet; the cloisters, when perfect, formed a quadrangle of 183 by 143 feet. Of the conventual buildings may be noticed the remains of the hall and chapel of the infirmary, 158 feet long, a masterpiece of Late and refined Norman work; the prior's lodge with its 13th century guest hall and the refectory, now the deanery, begun by Prior Hemingstone about 1270; these buildings form part of a quadrangle, on the south side of which is the exquisite chapel of Prior Crauden, c. 1324, which has finely traceried windows, and a curious encaustic pavement representing "The Fall of Man," and has been partially but well restored under the direction of Professor Willis, Mr. Stewart, and in 1884 by Mr. G. F. Bodley A.R.A.; the building is now allowed to the cathedral school for chapel services. The cathedral registers contain records of baptisms from 1693; marriages, 1691; burials, 1735.

The palace, built by Bishop Alcock before 1500, consists of two wings and a hall, and has a gallery 100 feet in length, added by Bishop Goodrich (1534-54); the extremity of each wing, facing the road, forms a kind of tower of four stages, that on the east side having a rich triple canopy in the second storey and above this the arms of Alcock; in the palace is preserved the famous "Tabula Eliensis," a late work of the 16th century, representing 40 knights whom William I. quartered on the abbey, with shields of arms and figures of monks accompanying each knight; there is also a curious picture of the funeral of Bishop Cox in 1581.

At the Dissolution of the Monasteries in the reign of Henry VIII. a charter was granted, about 1538, and the cathedral, with its revenues and precincts, was given to the Dean and Chapter for perpetual succession; the establishment now consists of a bishop, dean, six canons, three minor canons, six lay clerks and 16 choristers. As the Bishop represents the former abbots, and the dean takes the place of the prior, the former occupies the abbot's stall in the angle of the screen on the south side, and the latter the corresponding, or prior's seat, on the north side, and there is consequently no bishop's throne, as in most other cathedrals. The bi-sexcentenary celebration of the foundation of the monastery took place on Friday, October 17th, 1873, being the festival of St. Etheldreda, the foundress, and on the four following days, when special services were held in the cathedral, with addresses by the diocesan and other bishops: lectures on the history of the fabric were delivered by the late Sir Gilbert Scott R.A. and the late Mr. Edmund Sharpe M.A. and on the closing day a great meeting of parish choirs was held in the nave: on the south side of the cathedral is an artificial mound called "Cherry Hill," the origin of which is uncertain, but is thought to be the site of the keep of an ancient castle erected for defence of the monastery: it is now covered with trees and shrubs: a winding path leads to the summit, from which a fine view of the surrounding country may be obtained.

The ancient chapel on the west side is now the Cambridgeshire War Memorial and contains the names of the men of the County borough of Cambridge, and of the Isle of Ely, who fell in the Great War, 1914-18.

Holy Trinity church, formerly the Lady Chapel of the cathedral, is a rectangular edifice of stone, consisting of five bays, in the Late Decorated style, and was begun in 1321, by John Wisbech, a monk, from a design by Alan de Walsingham, then sub-prior, and finished in 1349; its unusual position, northward of the choir, is owing to the circumstance of a public road passing over the ground at the east end of the cathedral which would otherwise have been its site, and which would then have made this cathedral the longest in the world; the interior of the church, to the level of the window sills, is surrounded by a singularly beautiful arcading of canopied ogee arches, richly feathered and inclining forward; the spaces between the windows which are of great size, with finely conceived tracery, are similarly treated, and above spreads a superb vaulting, intricately groined, and studded with bosses, illustrating the history of the Virgin, and other subjects; the east window is of seven, and the west is of eight lights; the exterior space above each is filled with an arcade of nine crocketed arches, and at the west end a similar arcade extends below the window, with other arches and shields at the sides; the whole of these arches retain moulded pedestals, but of the 32 figures which they once supported, none now remain; the building is 100 feet long by 46 feet wide and 60 feet

high, its only fault being its undue width, but this is amply compensated for by the wonderful and exquisite beauty of its parts and especially for the "gorgeous and unrivalled series of stone stalls," which constitute its choicest feature; there is one bell, dated 1648, and a sanctus bell, inscribed "Abc gratia plena;" these, however, are not hung above the church, but in a belfry at the school opposite: there are 500 sittings. The register dates from the year 1559. The living is a vicarage, net yearly value £737, with residence and including 13 acres of glebe, in the gift of the Dean and Chapter, and held since 1929 by the Rev. Elliott Simpson M.A. of St. John's College, Oxford and Theological College Ely, rural dean of Ely and surrogate.

The church of St. Mary, standing at a short distance from the cathedral, is a building of stone in the Transitional and Early English styles, consisting of chancel, clerestoried nave of seven bays, aisles, south transept, north porch and a western tower with hexagonal spire of the Decorated period, containing a clock and 8 bells, of which the seventh was cast in 1670, the third in 1766, and all the others in 1781: in the chancel is an arcaded double piscina and canopied sedilia; a smaller but similar piscina remains in the south transept: on the south-west buttress of the tower is a tablet recording the burial of five persons who were executed at Ely in 1816 for robberies at Ely and Littleport during the riots in May of that year: there are four stained glass windows: that in the east end, executed by Kemp, was presented by Charles Bidwell esq. in memory of his parents; two, added in 1920 and 1921, are in memory of the men who fell in the Great War, 1914-18, and of the Rev. Kenelm Smith and wife respectively; one, added in 1927, was presented in memory of the late Charles Bidwell by his wife and family: the church was rebuilt in 1215 by Bishop Eustachius, on the site of a former church; the arches of the nave must be his work; the curious mixture in this church of Norman and Early English features, in the arcades and columns, is perhaps unique. The north porch of the church is almost unique, showing the transition from Norman to Early English architecture. Two thirds are carved with chisel and hammer, the remaining third being hewn in the earlier Norman method with an axe. The building was restored in 1878-9, and a vestry was added in 1899: it affords 400 sittings. The register dates from the year 1670. The living is held with that of Holy Trinity. St. Mary's vicarage was formerly known as Cromwell House, in which Oliver Cromwell and his family lived from 1636-47. The churchyard contains the remains of a curious old font, in which it is thought two of Cromwell's children were christened.

The district church of St. Etheldreda, at Queen Adelaide, erected in 1883-4 at a cost of £700, is a plain edifice of brick, consisting of nave, south porch and a turret containing one bell: there are sittings for 140; the services are conducted by the clergy of Holy Trinity.

The district church of St. Peter, in Broad street, erected in 1890 at a cost of £4,050, is a building of stone in the Early Decorated style consisting of chancel, nave, south porch, and a south-west turret containing one bell: the chancel has a piscina and sedilia: the east window is stained and there are 250 sittings; the services are conducted by the clergy of Holy Trinity.

Ely Theological College, founded in 1876, is a handsome building of red brick with stone facings, in the Gothic style, and was opened in 1881 for 20 students, who are usually graduates. A stone effigy of Bishop Woodford was placed in a niche on the outside wall of the chapel in 1886 by the principal and students. In 1932 extensions were made to the building to provide for a further 19 students. The usual period of training for graduates is from five terms to two years, lectures being given daily by the principal and vice-principal. The students have some experience of practical work in some of the parishes in the neighbourhood. A sum of £270 a year is offered in bursaries to deserving students. The college is under the direction of a principal and vice-principal, the bishop of the diocese being the visitor. The Rev. Canon Charles John Smith M.A. of Pembroke College, Cambridge, has been principal since 1921.

The parish room for Holy Trinity, erected in Newnham street in 1889, was rebuilt and considerably enlarged in 1909; there is also one for St. Mary's in the Cambridge road, built in 1891.

The Roman Catholic church, in Egmont street, dedicated to St. Etheldreda and opened in 1903, is an edifice of white brick in the Decorated style, and

consists of chancel, nave of four bays, aisles and a north porch. The high altar and reredos are of carved oak, and there are several stained windows and sittings for 200 persons.

Zion Baptist chapel, in High Street passage, was erected in 1853 and will seat 120 persons; the Countess of Huntingdon's, in Chapel street, was founded in 1785 and has 350 sittings; there is a Methodist chapel in Victoria street and the one in Chapel street was renovated in 1891, at a cost of £600.

A Cemetery of 10½ acres was formed in 1855, at a cost of £3,500, and 5½ acres have since been added at an additional cost of £1,300. The cemetery is under the control of a Burial Board of 15 members.

There are two mortuary chapels connected by a tower, carried on open arches, and surmounted by a spire.

The Shire Hall, built in 1820, is a structure of brick, consisting of a centre and two wings: the former contains apartments for holding the courts and public meetings, and the south wing forms a police station; the hall will hold about 250 persons.

The Ely Urban District Council buildings were erected in 1931 and are of brick faced with white stone. They include the council chamber and the Urban District Council offices on the first floor, and, on the ground floor, the city fire station.

A large beet sugar factory, erected in 1925, gives employment to about 850 men.

The Corn Exchange (the property of the Ely Corn Exchange Co. Ltd.), in the Market place, which was built in 1847, and the cattle market, the property of the Urban District Council, are well attended. Thursday is the market day.

The fairs, anciently held on Ascension Day or Holy Thursday and October 29th, the former for three and the latter for nine days, have been reduced to three days each, the May or summer fair commencing on the last Thursday in May, except when that day falls on Holy Thursday, and then the Thursday before, and the October or winter fair on the last Thursday in October.

Needham's charity provides education and clothing for poor boys of Ely, and was founded by Mrs. Catherine Needham, of Aylesbury, in 1734, who left land in the parish, originally producing £80 yearly, but now bringing in about £250 a year, for this purpose. This school was reorganized Sept. 5, 1910; there are scholarships for boys of 12 years of age, which may be given each year, who receive free education and maintenance exhibitions to the value of £2 a year for three years. The charity is managed by a body of governors, now comprising the Dean of Ely and others; treasurer, J. Smith esq.; schoolmaster, Mr. F. Thrower.

OFFICIAL ESTABLISHMENTS.

Post, M. O., T. & T. E. D. Office (letters should have Cambs added), Market street

Hours of business: 8 a.m. to 7.30 p.m.; sundays, 9 to 10.30 a.m.

Telephone, week days continuous

Town Sub-Post & M. O. Office, St. Mary's street

Town Sub-Post & M. O. Office, Broad street

Town Sub-Post & Tel. Call Office Queen Adelaide.

Letters through Ely. The nearest M. O. & T. office is at Market street, Ely

URBAN DISTRICT COUNCIL.

Meetings held at the Council Chambers every fourth monday at 3 p.m.

Members

All retire in April, 1934.

Chairman, Rev. Canon Thomas James Kirkland J.P.

Goodwyn	Luddington	F. Green
Archer J.P.		J. W. Merrywest
W. A. Bailey		H. Roythorne
G. E. Bedford		F. Tucker
T. W. H. Clarke		B. Touch J.P.
S. E. Covill		H. Vail
S. Cross		R. Wright
L. V. Daniels		

Officers.

Clerk, A. E. Woodrow, Lynn road
 Treasurers, Barclays Bank Ltd. High street, Ely
 Medical Officer of Health, F. H. M. A. Beckett B.A., M.B., B.C.Camb. High street
 Surveyor & Sanitary Inspector, A. E. King, Council chambers, Lynn road
 Collector, W. F. Brooks, Council chambers, Lynn road
 Meat Inspector, William Runciman M.R.C.V.S. 18 Station road

Laney's charity is for apprenticing boys of Ely and Soham; clerk, E. R. Evans, solicitor, Ely.

Parsons', Howard's and Tunkiss' charities, for the relief of poor during winter, are managed by a body of 12 governors; George M. Hall, clerk; John E. Bidwell, St. Mary's street, receiver; Capt. Daniel William Harper, 63 Silver street, superintendent.

Parsons' charity, an ancient benefaction, produces upwards of £1,000 net yearly revenue, from lands in Ely and Stretham, out of which the feoffees or governors pay £130 yearly under the sealed order of the Charity Commissioners dated March 19, 1909, for the purpose of meeting any claims made by the education authorities, £40 to the Ely Dispensary, £21 to Addenbrooke's Hospital, Cambridge, about £60 for general relief and coal to the poor, £50 in renting of allotments of land and sub-letting to the poor, and besides this a considerable portion of the charity land is let to the poor in husbandry allotments and small holdings: there is also another large charity, derived from estates at Soham and Fordham, left by Benjamin Laney, Bishop of Ely 1675-77, for the apprenticing of poor children of Ely and Soham to honest trades, the premium not to exceed £20.

An Isolation Hospital (in St. John's road) was opened on the 24th April, 1917; the cost of the buildings was £2,217, the whole of which was given by William and Mrs. Emily Ann Cutlack. It contains 24 beds and an administration block, disinfectant house, mortuary and laundry. The hospital is open for the reception of all cases of enteric, typhus and Asiatic cholera.

The boundaries of the city and Urban District of Ely include 16,742 acres; the population in 1931 was 8,382; the area of Holy Trinity parish is 3,833 acres of land and water and St. Mary parish is 3,459 acres of land and water; the total includes 9,018 acres of intermixed land rated to the two parishes; Ely College, 33 acres; Witcham Gravel, 399 acres.

By the Isle of Ely Review Order, 1933, part of the parish of Witchford was transferred from the rural to the urban district and added to the parish of Ely St. Mary. By the same Order portions of the urban district were transferred to the rural district.

The population of the parishes in 1921 was:—Ely College, 101; Holy Trinity, 3,786, St. Mary, 2,692; Witcham Gravel, 9, and intermixed lands common to St. Mary and Holy Trinity, 1,102.

The population of the ecclesiastical parishes in 1921 was:—Holy Trinity, 3,401; St. Mary, 2,566.

Ely College or Ely Cathedral Precincts is reputed to be extra-parochial for ecclesiastical purposes.

LOCAL INSTITUTIONS &c.

COUNTY MAGISTRATES FOR THE DIVISION OF THE HUNDRED OF ELY & SOUTH WITCHFORD IN THE ISLE OF ELY.

(For addresses of magistrates see complete list at front of book.)

Bailey William	Martin Horace Joseph
Covill Mrs	Peake Capt. Thomas
Cutlack Wm. F.B.G.S., F.S.A	Stonebridge William A
Drake Arthur	Street-Porter Stanley
Hall Bertram	Theobald William
Luddington James Little	Touch Bertie
Luddington Lancelot H., D.L	Vail Herbert

The Chairmen, for the time being, of the Ely Urban & Rural District Councils are ex-officio magistrates

Clerk to the Magistrates, Ernest Robert Evans, High Street passage, Ely

Petty Sessions are held at the Justices' room, at the Sessions House, Ely, every thursday at 12 o'clock

The following places are included in the petty sessional division:—Parish of Holy Trinity, Ely; Parish of St. Mary, Ely; Ely College, Littleport, Downham, Stretham, Thetford, Wilburton, Haddenham, Sutton, Mepal, Witcham, Wentworth, Coveney, Witchford, Grunty Fen, Redmere & Witcham Gravel

ELY RURAL DISTRICT COUNCIL.

The parishes in the District are: Coveney, Downham, Grunty Fen, Haddenham, Littleport, Mepal, Redmere, Stretham, Sutton, Thetford, Wentworth, Wilburton, Witcham, Witcham Gravel & Witchford. The area is 63,999 acres; the population in 1931 was 13,532.

Council meets at The Ely Institution monthly at 10 a.m.
 Chairman, H. J. Martin J.P. Upton house, Littleport
 Clerk, Frederick William Green, Rural Council offices,
 Lynn road
 Assistant Clerk, C. Wickens, Rural Council offices,
 Lynn road
 Accountant, J. E. Ada, Rural Council offices, Lynn road
 Treasurers, Barclays Bank Ltd. High street
 Medical Officer of Health, Charles William Howe M.B.,
 Ch.B.Edin., D.P.H.Glas. Haddenham
 Sanitary Inspector, Arnold Cross, Victoria st. Littleport
 Rate Collector & Rating & Valuation Officer, F. W.
 Green, Rural Council offices, Lynn road
 Water Rent Collector, A. C. Drake, Rural Council
 offices, Lynn road

PUBLIC ESTABLISHMENTS.

Almshouses, Parsons'. St. Mary's street
 Cemetery, New Barns road, Goodwyn Luddington
 Archer, clerk to the burial board; John Knights,
 curator
 Corn Exchange, Market place
 Corn Return Office, Market place
 County Court Office, Market place; the court is held
 every two months in the Shire hall, His Honor
 Henry Gatchell Farrant M.A., D.L., J.P. judge; Geo.
 Martin Hall, registrar & high bailiff; Thomas Edwd.
 Marsh, bailiff & broker of the court; Leslie Alfred
 Parker, clerk. The places in the district are:—
 Aldreth, Black Horse Drive, Coveney, Dairy Houses,
 Little Downham, Dunstalls, Earith Bridge, Grunty
 Fen, Haddenham, Hermitage, Hill Row, Littleport,
 Mepal & Fen, Old Middle Fen Bank, Oxlode, Prick-
 willow, Pyemoor, Quaney, Queen Adelaide, Redmere,
 Shippea Hill, Staples Lays, Strettham & Fen, Stunt-
 ney & Fen, Sutton & Fen, Little Thetford & Fen,
 Wardy Hill & Fen, Wentworth, Witcham, Witcham
 Gravel & Fen, Witchford & Fen, Wilburton & Soham
 & Fen

For Bankruptcy purposes this court is included in that
 of Cambridge; J. L. Wilkinson, 41 Sidney street,
 Cambridge, official receiver

Certified Bailiff appointed under the Law of Distress
 Amendment Act, George Comins, St. Mary's street
 City Fire Brigade, adjoining Urban District Council
 chambers, Lynn road

Dispensary, St. Mary's street, Rev. George Brocklesby
 Davis M.A., M.D.Camb., M.R.C.S.Eng., L.R.C.P.Lond.
 St. Mary's street, Ely, medical officer

Isle of Ely Constabulary Office, Downham road, Capt.
 John Claude Thurlow Rivett-Carnac M.C. chief
 constable; Inspector Hugh Prudhomme, clerk

Isle of Ely County Council School & Tuberculosis
 Clinic, 22 Downham road, Robert French M.D., B.Ch.,
 D.P.H., M.B.C.S., L.R.C.P. medical officer of health
 Isolation Hospital, St. John's road, F. H. M. A. Beckett
 B.A., M.B., B.C.Camb. medical officer; Miss Maud
 Robinson, matron

Ministry of Labour Branch Employment Office, 30a,
 West end, H. A. Adamson, manager

Police Station, Lynn road
 Public Room, Market square, Ely Cinema Co. Ltd.
 lessees

ISLE OF ELY COUNTY GUARDIANS COMMITTEE.

For particulars see under March.
 The Ely Institution, a quarter of a mile out of the city,
 is capable of holding 208 inmates. Rev. Canon T. J.
 Kirkland B.Sc., A.K.C. chaplain; Francis Henry
 Mears Alden Beckett B.A., M.B., B.C.Camb. High
 street, medical officer; Ernest Brown, master

ELY REGISTRATION DISTRICT.

Superintendent Registrar, Frederick William Green,
 Lynn road, Ely; deputy, C. Wickens, Lynn road, Ely
 Registrars of Births & Deaths, Haddenham sub-district,
 P. W. Routledge, Strettham; Sutton sub-district,
 H. J. Perkins, Sutton; Ely sub-district, Mrs. A. M.
 Cranwell, 171 Lynn road, Ely; Littleport sub-district,
 Elliott May Cheeseright, Littleport
 Registrars of Marriages, Elliott May Cheeseright,
 Littleport; E. Brown, Tower house, Ely

PUBLIC OFFICERS.

Certifying Factory Surgeon, Francis Henry Mears Alden
 Beckett M.B., B.C.Camb. High street
 Clerk to Commissioners of Taxes, Frank Roberson, The
 Close, 39 Back hill
 Clerk to Commissioners of Haddenham Level &c. Harry
 Copley, Market place
 Clerk to the Isle of Ely Assessment Committee, R. W.
 Faircloth, County hall, March

Clerk to Littleport & Downham Drainage Commis-
 sioners, Heber G. Martin, Market street

Clerk to Feoffees of Parsons' Charity, George Martin
 Hall, Market place; receiver, John Evans Bidwell,
 22 St. Mary's street; superintendent, Capt. Daniel
 William Harper, 63 Silver street

Clerk to the Wash Commissioners & Cawdle Fen Com-
 missioners, Ernest Robert Evans, High Street passage
 Clerk to the Burnt-Fen, Middle Fen & other Drainage
 Boards, Goodwyn Luddington Archer, Market place

Collector of Land & Income Taxes for Ely College &
 Ely Trinity & Ely St. Mary parishes, George Henry
 Ellis, Lynn road

Coroner for the Southern Division of the Isle of Ely,
 but usually acting in the Hundred of Ely & South
 part of the Hundred of Witchford, Geo. Martin Hall,
 Market place, Ely; deputy, Clare Fordham Harriss,
 solicitor, Market place, Ely

County Surveyor for the County (Isle of Ely), Arthur
 Morwood A.M.I.C.E., P.A.S.I., M.I.M. & Cy.E.
 County hall, March

Customs & Excise & Old Age Pensions Officer, James
 Tannahill, Cinema chambers, Market place

Divisional Surveyor for the Isle of Ely County Council,
 H. W. Davis, 22 Downham road

Medical Officer of Health & School Medical Officer to
 the Isle of Ely County Council, B. French M.D.,
 B.Ch., D.P.H., M.R.C.S.Eng., L.R.C.P.Lond. County
 hall, March

Inspector of Taxes, W. Holmes, Market street
 Town Crier, James Ankin, 17 Parade lane

Veterinary Inspector under the Diseases of Animals
 Acts for Ely Petty Sessional Division, William Runci-
 man M.R.C.V.S. 18 Station road

TERRITORIAL ARMY.

1st Battalion Cambridgeshire Regiment "B" Coy. The
 Barracks, Silver street; Officer Commanding, Capt.
 A. B. G. Stephen T.D

DIOCESE OF ELY.

1924 Bishop, The Right Rev. Leonard Jauncey White-
 Thomson D.D. The Palace

Assistant Bishop.

1919 Right Rev. Horace MacCartie Eyre Price D.D.
 The College, Ely

Dean.

1906 The Very Rev. Alexander Francis Kirkpatrick D.D.
 The Deanery

Archdeacons.

1919 Right Rev. Horace MacCartie Eyre Price D.D.
 The College, Ely

1921 Ven. Kenneth Davenport Knowles D.D. White
 house, Buckden, Hunts

1924 Ven. George Herbert Ward M.A. Hilgay rectory,
 Downham Market

Canons.

1921 Right Rev. Horace MacCartie Eyre Price D.D.
 The College, Ely

1923 George William Evans M.A. The College, Ely

1925 Frederick Vincent Watson M.A. The Almonry, Ely

1926 Charles John Smith M.A. The College, Ely

1926 John Martin Creed D.D. The College, Ely

1932 Charles Earle Raven D.D. Regius Professor of
 Divinity, Cambridge University, The College

Honorary Canons.

1890 Frederick Ferdinand Martin Schleicher Thornton,
 Shudy-Camps park, Bartlow

1906 George Russell Bullock-Webster M.A. 14 Sandi-
 cotes road, Parkstone, Dorset

1912 Arthur Lukyn Williams D.D. 99 Grantchester
 Meadows, Cambridge

1915 Edward Curtis Baldwin M.A. Old School house,
 Swaffham Prior, Cambridge

1918 John Owen Farquhar Murray D.D. Cranmer road,
 Cambridge

1921 Reginald Smith M.A., J.P. The Red house, Sudbny

1921 Samuel Trerice Adams M.A. 235 Chesterton road,
 Cambridge

1922 William Thomas Rupert Crookham C.B.E., T.D.,
 A.K.O. hon. C.F. Milford-on-Sea

1922 Reginald Letts M.A. Cathedral gardens, Gloucester

1924 Edward Joseph Church M.A. Fen Ditton rectory,
 Cambridge

1924 Herbert Roper Champion M.A. Sutton, Surrey

1925 Stanley Addleshaw B.D. South Runcton Rectory,
 King's Lynn, Norfolk

1925 William Haswell Norman M.A. 113 Grantchester
 meadows, Cambridge

- 1925 Frank Lyttleton Powys Maurice M.A. Kimbolton vicarage, Hunts
 1925 Charles Lacy Hulbert-Powell M.A. Burrells field, Cambridge
 1926 Alan England Brooke D.D. Provost of King's College, Cambridge
 1927 Thomas James Kirkland B.Sc., A.K.C., F.C.S., F.I.C. head master of the King's school, Ely
 1927 Herbert John Edwin Burrell M.A., F.S.A. Rectory, Balsham
 1931 Alexander Robert South-Phillips M.A. rector of Eynesbury
 1931 Warren Hastings M.A. rector of Orton Longueville
 1931 Robert Percy Moline B.A. North Cadbury rectory
 1933 Alfred Lambert Woodard M.A. vicar of Sutton
 1933 Wilfred Lawrence Knox M.A. The Oratory house, Cambridge

Precentor & Sacrist.

- 1929 Robert Stephen Norris Lee M.A. The College, Ely
 Minor Canons.
 1908 Reginald Hugh Gibbon M.A. The College, Ely
 1927 Robert Stephen Norris Lee M.A. The College, Ely
 1931 Maldwyn Humphreys M.A. The College, Ely

Chaplains of the Cathedral.

- 1923 Reginald Hugh Gibbon M.A. The College, Ely
 1924 Vincent Henry Esmond Ritson M.A. The Palace, Ely
 1929 Elliott Simpson M.A. The Vicarage, St. Mary's street, Ely

Examining Chaplains.

- 1924 Canon H. E. Olivier M.A. Vicarage, Epping
 1924 Canon Charles John Smith M.A. Theological College, Ely
 1926 Canon Frederick Vincent Watson M.A. The Almonry, Ely

Hon. Chaplain.

Mowbray Smith M.A.

Resident Chaplain.

Vincent Henry Esmond Ritson M.A. The Palace, Ely

Pluralities Act Commissioners.

- For Dean & Chapter & Hon. Canons, Canon C. J. Smith M.A. The College, Ely
 For Archdeaconry of Ely, T. H. Hennessy M.A. Fulbourn rectory, Cambridge
 For Archdeaconry of Huntingdon, Canon Frank Lyttleton Powys Maurice M.A. Kimbolton vicarage, Hunts
 For Archdeaconry of Wisbech, A. L. Woodard M.A. Sutton vicarage, Ely

Chancellor of the Diocese, Vicar General & Official Principal of the Bishop, Worshipful Kenneth Mead Macmorran K.C., M.A., LL.B. 3 Temple gardens, London EC4

Registrar of the Diocese & of the Dean & Chapter, Ernest Robert Evans, High street passage, Ely

Registrars of the Archdeaconries.

Ely, Walter H. Francis, 10 Peas hill, Cambridge
 Huntingdon, K. Hunnybun esq. 100 High st. Huntingdon
 Wisbech, G. M. G. Woodgate, 29 Old market, Wisbech

Secretaries to the Bishop, H. T. A. Dashwood, 1 The Sanctuary, Westminster SW 1

Diocesan Director of Education, Rev. B. F. Sheppard M.A. 18 Glisson road, Cambridge

Surveyors of Ecclesiastical Dilapidations for the Diocese, A. P. Macalister, 20 St. Andrew's street, Cambridge; E. T. Tench, 11 Bank plain, Norwich & S. I. Ladds, Huntingdon

Chapter Clerk, Ernest Robert Evans, High Street passage, Ely

Organist, M. P. Conway Mus.Doc. College, Ely
 Librarian, Canon B. H. Gibbon M.A. The College, Ely

Lay Clerks

Harry Francis Wykes | Eric Brook
 Thomas Coates | Sidney B. Clark
 Andrew Henderson | George W. Cook

16 Choristers.

Vergers & Sub-Sacristis—1st, William Vaughan; 2nd, William Whetstone & 6 bedesmen
 Clerk of Cathedral Works, William Vaughan, College, Ely

PLACES OF WORSHIP.

The Cathedral Church of St. Etheldreda
 Holy Trinity Church, The College, Rev. Elliott Simpson M.A. vicar, rural dean of Ely & surrogate; Rev. Philip Paget Hopkinson M.A. curate

St. Etheldreda District Church; Queen Adelaide, served from Holy Trinity

St. Mary's Church, St. Mary's street, Rev. Elliott Simpson M.A. vicar, rural dean of Ely & surrogate; Rev. Philip Paget Hopkinson M.A. curate

St. Peter's District Church, Broad street, served from Holy Trinity

St. Etheldreda Roman Catholic, Egremont street, Rev. Henry George Hughes, priest

Baptist (Zion), High Street passage

Countess of Huntingdon's (Congregational), Chapel street, Rev. George Henry Crisp

Methodist, Victoria street, Rev. John Robert Davies

Methodist, Chapel street, Rev. Francis George Gatehouse

Railway Mission Hall, Silver street

EDUCATIONAL.

Ely Theological College; visitor, the Lord Bishop of the Diocese; principal, Rev. Canon Charles John Smith M.A.; vice-principal, Rev. Harry Thomas M.A.; chaplain, Rev. Philip Paget Hopkinson M.A.

The Cathedral Grammar School, commonly called "The Kings' School, Ely," founded in the 11th century, & refounded by King Henry VIII. in 1543, now numbers amongst its buildings the stately structure anciently forming the principal entrance to the monastery, & generally known as "Ely Porta;" it stands a little to the south of the cathedral, & is a rectangular pile of three storeys, with square embattled turrets at the angles: the gateway consists of a single deep arch, with a postern on the south, & above, in the third storey, is a Decorated window of three lights, flanked on either side by two canopied niches: the remaining windows are small & of two lights each: this gatehouse is said to have been begun about 1366, in the time of Prior Buckton, & was still unfinished in 1397; in 1873 the upper storey was thrown into a single chamber, to serve as a school-room, a five court constructed & the porter's lodge enlarged, & in 1880-1 a hostel of brick & stone, in the Gothic style, called "Hereward Hall," was erected from designs by Mr. Carpenter, architect, on the west side, to hold 80 boys; in 1906 the school was enlarged by the addition of science laboratories & an art room. In 1921 the Old Tythebarn was converted into a gymnasium & workshop. The Head Master's house, in the college, provides for 20 boarders, & includes amongst other interesting buildings the "Fare Hall," which, in the reign of Edward III. was used as a place of entertainment; there are now (1933) about 160 boys, mainly boarders. Among the eminent men educated here may be named James Bentham M.A. author of the "History of Ely Cathedral;" attached to the school are six entrance & four leaving scholarships. Rev. Canon T. J. Kirkland B.Sc.Lond., A.K.C., F.I.C., F.O.S head master; E. Crichton-Wodehouse, secretary

Cathedral Choristers' School, The College, for 26 boys, built in 1862, is a building of stone in the college, on the north side of the cathedral; Rev. R. S. N. Lee M.A. master; assisted by the Rev. Maldwyn Humphreys M.A.

Needhams, Back hill, founded in 1734 by Mrs. Catherine Needham, of Aylesbury, for the instruction, clothing & apprenticing of boys of Ely; it will hold 80 boys; Fred Thrower, master

High School for Girls, St. Mary's street (under the Isle of Ely County Council); Miss E. M. Verini M.A. head mistress

CONVEYANCE.

L. & N. E. Railway Station

Omnibuses from the Bell hotel & Lamb hotel meet all trains

There are motor omnibus services to & from Cambridge & Newmarket daily; also to all outlying districts

CARRIERS.

Wentworth—Murfit, from White Hart hotel, thurs
 Wilbarton—Prime, from 'White Hart,' thurs
 Sutton & Co. Ltd.; agent, Mrs. Mary Ann Gotobed, 3 St. Mary's st

Downham—Saberton & Young, Market place

WATER CONVEYANCE.

Cambridge, Lynn, St. Ives & Mildenhall—By boats & lighters

PRIVATE RESIDENTS.

(For T.N.'s see general list of Private Residents at end of book.)

Allen Phillip, 10 Barton square
 Ambrose Saml. Spencer, 3 Nutholt la
 Andrews Edgar, 1 Upherds lane
 Appleton Thomas, Thirsk, Prickwillow road
 Archer Lt.-Col. Goodwyn Luddington, 49 Silver street
 Archer Harold, Market place
 Ashby Horace, 30 Chapel street
 Atkin Thomas Richard, 5 Deacon's la
 Baker Frank, 33 Prickwillow road
 Banbery John, Prickwillow road
 Barber Joseph, 9 Cambridge road
 Barnett James Saml. 24 Back hill
 Barnett William, 23 St. Mary's st
 Barwell Richard Newnan, 47 Downham road
 Beaumont Harry Wm. 18 St. Mary's st
 Beckett Francis Henry Mears Allden B.A., M.B., B.C. St. Audrey's High street
 Bell Miss Mary, Greenways, Barton rd
 Bennett Frederick, 24 Lynn road
 Bidwell Miss, 20 Church lane
 Bidwell Mrs. Charles, 24 St. Mary's st
 Blake Benjamin, 27 Egremont street
 Blake William, 75a, Lynn road
 Blount Edwd. Rt. 42 St. Mary's st
 Bowyer Edwd. 21 Egremont st
 Brand William, Queen Adelaide
 Broker Charles Cawthorn, 30 Prickwillow road
 Brown Edward Bailey, Bank house, High street
 Brown Mrs. Sarah, 28 Prickwillow rd
 Brunning Arthur, 22 Prickwillow rd
 Buck Arthur Frederick, 5 Lynn rd
 Bultitart Mrs. 43 Prickwillow road
 Burgess Rt. Benj. 20 Prickwillow rd
 Bush Herbert, 38 St. Mary's street
 Butler Herbert, The Bungalow, Downham road
 Cant Eric, 7 Cambridge road
 Chipp Miss, 59 Silver street
 Clarke Frank Archer, 18 Lynn road
 Clarke Thomas Walter H. Denmark house, Prickwillow road
 Cobb Alfred, 59 Lynn road
 Collins Richard Jn. 37 Cambridge rd
 Comins George, 17 St. Mary's street
 Conway M. P., Mus. Doc. (organist of the cathedral, The College)
 Cooper George Linstead, 24 Prickwillow road
 Cousins George, 9 Barton road
 Crabbe Ernest John, 20 Lynn road
 Craven Robert Lound, 26 Prickwillow road
 Creed Rev. John Martin D.D. (canon of Ely), The College
 Crichton-Wodehouse E. Hill house, Back hill
 Crisp Rev. George Henry (Congregational), 10 Chapel street
 Cross Ernest John, 13 Cambridge rd
 Cross William John, 20 Chapel st
 Cullingford Mrs. 7 Deacon's lane
 Culpin Henry, 8 Deacon's lane
 Cutlack William F.R.G.S., F.S.A., J.P. Croyland, 2 Cambridge road
 Daniels Leslie Vaughan, Orchard cottage, 75 Lynn road
 Davies Rev. John Robert (Methodist), 21 Victoria street
 Davis Rev. George Brocklesby M.A., M.D. St. Mary's street
 Davison Albert, 47 Cambridge road
 Day Mrs. Chatsworth, 46 Back hill
 Downie Mrs. 45 Cambridge road
 Ellis Edward John, 20 St. Mary's st
 Ely Lord Bishop of (Rt. Rev. Leonard Jauncey White-Thomson D.D.), The Palace
 Evans Rev. George William M.A. (canon of Ely), Fifth Canonry house, The College
 Evans Ernest R. 31 Egremont street
 Evans Misses, 41 St. Mary's street

Everson Herbert, 28 Barton road
 Fisher Albert Casper, 6 Deacon's la
 Flanders Miss, 25 Egremont street
 Forth Mrs. 88 St. Mary's street
 Fox Arnold, Shirley, Downham road
 Francis George, 68 Field side
 Franey Miss, 12 Lynn road
 Freestone John Papworth, 50 West Fen road
 Gardiner Mrs. Emily, 73a, Lynn road
 Gatehouse Rev. Francis George (Methodist), Manse, Chapel street
 Gibbon Rev. Reginald Hugh M.A., hon. C.F. (minor canon, librarian & chaplain of Ely cathedral), The College
 Gibbs Mrs. Nyton, Barton road
 Gilbert Herbert Cartwright, 15 Field side
 Gill Mrs. 26 St. Mary's street
 Golding Casebow Nicholas, 37 Prickwillow road
 Golding Miss, 22 Egremont street
 Grain Henry H. B. Belmont, Prickwillow road
 Graven Charles James, Sylvan villa, 4 Cambridge road
 Green Frederick Wm. 33 Market st
 Gregory Herbert John, Witchford rd
 Gayatt Thos. Alex. 30 New Barns rd
 Hall Bertram, Fore Hill house
 Hall George Martin, Market place
 Hall William English, 63 Lynn road
 Harlock Mrs. F., Litchfield, The Quay
 Harper Capt. Daniel William, 63 Silver street
 Harriss Clare, Lynn road
 Harvey Ernest Sidney, 48 St. Mary's st
 Harvey Louis Martin, Palace green
 Hawkes John, 7 Egremont street
 Hawkes Mrs. Caroline, 43 Station rd
 Haylocks Misses, Woodbines, Lynn rd
 Henderson Andrew, Prickwillow road
 Hills Lacey Vincent, High Barton, Cambridge road
 Hirst Victor, 20 St. Mary's street
 Hitch John, 23 Egremont street
 Hopkins Mrs. Emily, 17 Egremont st
 Hopkinson Rev. Philip Paget M.A. (curate of Holy Trinity & St. Mary's & chaplain of Theological College), Theological College, Barton square
 Hubbard Walter, 29 Egremont street
 Hudson Claude Walter, 39 Fore hill
 Hughes Rev. Henry George (Roman Catholic), The Presbytery, Egremont street
 Hughes Miss Eliz. 19 St. Mary's st
 Humphreys Rev. Maldwyn M.A. (minor canon of Ely Cathedral), The College
 Ivatt Chas. E., J.P. 25 St. Mary's st
 Jugg John William, 61 Lynn road
 Keating Harold Joseph, 6 Prickwillow road
 Keating Horace, Lynn road
 King Mrs. Alice, 13 Egremont street
 Kirkland Rev. Thomas James B.Sc., A.K.C., F.O.S., F.I.C., J.P. (hon. canon of Ely, chaplain to the Ely Institution & head master Grammar school), The College
 Kirkpatrick Very Rev. Alexander Francis D.D. (dean), The Deanery
 Laxton John C. 8 Egremont street
 Lee Rev. Robert Stephen Norris M.A. (minor canon, precentor & sacrist), The College
 Legge Misses, 16 Back hill
 Lemmon Arthur Clarke, Westholme, Prickwillow road
 Lincoln William, 93 Cambridge road
 Linney Percy, Carfax, Lynn road
 Lloyd Mrs. 27 St. Mary's street
 Loan Mrs. E. A. 2 Upherds lane
 Luddington Lancelot Harold M.A., D.L., J.P. Palace green
 Markillie Joseph Frederick, 5 Cambridge road
 Maurice-Smith Kenneth Samuel, 35 St. Mary's street

Mitcham John, 2 Hills lane
 Moore Charles James, 39 St. Mary's st
 Morton Samuel, 15 Egremont street
 Newell Percy John, Downham road
 Newton Mrs. 35 Cambridge road
 Oakey Mrs. Dorothy, 38 Chapel st
 Onion Henry William, Roswell, Prickwillow road
 Palmer Mrs. Florence, 28 Lynn road
 Peck Miss, Camping Close cottage, Downham road
 Pigott Miss, 4 Hills lane
 Porter Mrs. 74 St. Mary's street
 Posth Maj. Charles, West end
 Pratt Mrs. 29a, St. Mary's street
 Price Rt. Rev. Horace MacCartie Eyre D.D. (assistant bishop, archdeacon & canon), Walsingham house, The College
 Randolph Miss, 12 Cambridge road
 Raven Rev. Charles Earle D.D. (canon of Ely & Regius Professor of Divinity, Cambridge University), The College
 Ritson Rev. Vincent Henry E., M.A. (private chaplain to the Bishop & chaplain of Ely cathedral), Palace
 Robb Mrs. Fannie, 26 New Barns rd
 Roberson Frank, 39 Back hill
 Roberts Albert Reginald, 26 Lynn rd
 Robinson Nathan, 49 West Fen road
 Rowlinson Ronald, 39 Cambridge rd
 Roythorne Herbert M.B.E. 22 Chapel street
 Rnane William, 91 Cambridge road
 Saunders B. B. Minster place
 Saunders Edwin, 44 St. Mary's st
 Sedgwick Harold, 20 Egremont street
 Simpson Rev. Elliott M.A. (vicar of Holy Trinity & St. Mary's, chaplain of Ely Cathedral, rural dean of Ely & surrogate), The Vicarage, St. Mary's street
 Sindall Mrs. 6 Church lane
 Slade John Godfrey M.A., M.D. St. Mary's street
 Smith Rev. Charles John M.A. (principal of Theological college, canon of Ely cathedral & examining chaplain to the Bishop of Ely), The College
 Smith Arthur, 11 Cambridge road
 Smith J. Turner M.A. 1 Cambridge rd
 Southerill Mrs. Emma, 45 Prickwillow road
 Srawley Hugh James, St. Helier, Lynn road
 Stonebridge William Arthur J.P. 70 Barton road
 Sykes Herbert, Innisfree, Prickwillow road
 Tavener Edwin George, 5 Egremont street
 Taylor Leon, 18 Prickwillow road
 Theobald Wm. J.P. 8 Cambridge rd
 Thomas Rev. Harry M.A. (vice-principal), Theological college, Barton square
 Thompson Mrs. J. 21 St. Mary's st
 Thompson Sidney Cooke, 6 Cambridge road
 Tibbitts Jn. Petcher, 14 Cambridge rd
 Townley Miss, 37 St. Mary's street
 Tucker Arthur, Lynn road
 Tucker Fredk., Glenlyn, Lynn road
 Tucker Frederick Jn. 17 Newnham st
 Tyndall George Herbert, Minster cottage, Palace green
 Vince Frank, West Fen road
 Vince Miss, 89 Cambridge road
 Waddelow Malachi, 41 Cambridge rd
 Wallis Horace Saml. Cambridge rd
 Watson Rev. Frederick Vincent M.A. (canon of Ely & examining chaplain to the Bishop), The Almonry
 Watson Frederick William, Grove house, 32 Market street
 Weatherhead I. 9 Barton square
 Webster Mrs. 57 Lynn road
 Wells Albert Fredk. 16 Prickwillow rd
 White-Thomson Rt. Rev. Leonard Jauncey D.D. (Lord Bishop of Ely) & Hon. Mrs. The Palace

R. N. BARWELL, P.A.S.I., F.A.I.**Chartered Surveyor, Valuer, House, Land & Estate Agent**

Surveys, Plans, Reports and Valuations, and Sales of Residential Properties, Business Premises and Agricultural Estates. Agent for Alliance and Eagle Star & British Dominions Insurance Companies.

47 Downham Road, Ely, Cambridgeshire.**Telephone: Ely 111**

Whitehead Thomas Charlton, 68 Barton road	Wilkinson Francis William, Henley house, Station road	Wilson William Henry, 22 Lynn road
Whitworth Horace Morley, 90 St. Mary's street	Willemstyn H. W. Sonne Vanck, Queen Adelaide	Wood Alfred, 35 Broad street
		Wykes Harry Fras. 49 Downham rd

COMMERCIAL.

Early closing day, Tuesday.

Marked thus ° farm 150 acres or over.

Ada J. E. acctnt. to the Rural District Council, Rural Council offices, Lynn rd

Allpress Bertram Thos. butcher, 3 Market st. TN 69

Alps William, oilman, 71 Newnham street

Ambrose Samuel Secker & Son, builders, Cambridge road. TN 31

Anglo-American Oil Co. Ltd. oil mers. Station rd

Ankin Jas. town crier, 17 Parade la

Ankin Jas. Rd. upholsterer, 17 Parade la

Appleyard Cyril, draper, 26a, Market st

Appleyard Thos. Chas. boat bldr. Annesdale. TN 55

Archer & Archer, solctrs. Market pl. TN 3

Archer Goodwyn Luddington (firm, Archer & Archer), solctr. clerk to Burnt Fen, Padnal, Waterden, Middle Fen & Thetford Fen Drainage Commissioners & sec. to Ely Corn Exchange Co. Ltd. & Littleport Gas Co. Ltd. & clerk to the City of Ely Burial Board, Market pl

Ashby Geo. & Son, painters, 66 St. Mary's st. TN 122

Ashman Arth. fruit grower, Lynn rd

Ashmore Harry, beer retailer, 130 Lynn road

Aspland Flanders J. relieving officer No. 5 district, Isle of Ely County Guardians Committee, 11 Lynn rd. TN 63

Aspland Richard, market gardener, 35 Hills lane

Austin E. & Son, grocers, Post office, Queen Adelaide. TN 144

Austin Alice Mary (Miss), dressma. 43 Back hill

Aveling & Sons, plumbers, 80 Broad st

Aveling Fredk. Jn. statnr. & post office, 80 Broad st

Baldwin Harry, chimney sweep, 32 Cambridge rd

Bangley Martin Thomas, baker, 25 Waterside

Barclays Bank Ltd. (branch) (E. B. Brown, mngr.) (hours, 10 a.m. to 3 p.m.; thurs. 10 a.m. to 5 p.m.; sat. 9 a.m. to 12 noon), High st. (TN 5); head office, 54 Lombard st. London EC 3

Barker Wm. farmer, 32 Broad st

Barker Wm. market gardener, Upherds la. West end

Barker William, shopkeeper, 32 Broad street

Barnard E. stone mason, 7 Lynn rd

Bartell Jas. Railway inn, 33 Station rd. TN 114

Barwell Richard Newman P.A.S.I., F.A.I. chartered surveyor, valuer, land & estate agent, 47 Downham road. TN 111. See Advt. Index

Basham Geo. Hy. wheelwright, Nutholt la

Baxter & Guion Ltd. (N. R. Whitwell, mngr.), potato mers. Market st

Beckett Francis Henry Mears Alden B.A., M.B., B.C. Cantab. surgn., medical officer to the Ely Institution, certifying factory surgn. & medical officer of health for Ely Urban district & to Ely Urban & Rural Joint Fever Hospital, St. Audrey's, High st. Tel. 38

Bedford Cyril, farmer, Braham farm, Cambridge rd

Bedfordshire, Cambridgeshire & Huntingdonshire Electricity Co.; power station, Cambridge rd. (TN 93); office & showrooms, 64 St. Mary's st. TN 79

Beezley Charles Henry, beer retailer, 35 Newnham st

Bell Family & Commercial Hotel & Posting House (Mrs. E. Dodman, proprietress), 19 High st. TN 19

Bendall & Sons, solctrs. & commissioners for oaths, 3a, Lynn rd. (TN 199); & at Newmarket

Bendall Archbld. Shaw, solctr. & commissioner for oaths (firm, Bendall & Sons), 3a, Lynn rd. TN 199

Bendall Reginald James, solicitor & commissioner for oaths (firm, Bendall & Sons, 3a, Lynn rd. TN 199

Bennett Fred, grocer, 8 Market st. TN 27

Benton Henry, cowkeeper, 26 Station road

Benton Jas. farmer, Potters la

Berkell, ladies' outfitter, 38a, St. Mary's st. TN 155

Bidwell & Sons, chartered surveyors, land & estate agents, valuers & auctioneers, 24 St. Mary's street. TN 23

Bidwell John, market gardener, 1a, Bray's lane

Blake Wm. & Sons, furniture dlrs. 33 Fore hill & china dlrs. 21 High st. TN 131

Blakeman Thomas & Son, leather merchants, 38 Fore hill

Bolton's Bazaar, fancy repository, 7 Market st. TN 215

Bolton Thomas Samuel, photographer, 40 Fore hill

Bonnett Arth. V. baker, 14 Broad st. & café, 11a, High st. TN 121

Bowden Wm. fruit grower, 3 St. John's rd

Bowgen Archie, shopkpr. 38 New Barns rd. TN 154

Brand Rebecca (Mrs.), shoeing smith, 9 St. Mary's st

Brand William, corn, oilcake, offal, poultry food dealer & general stores, 7 St. Mary's street. TN 149

Brewster S. & F. (Misses), drapers, 26 Fore hill

Briggs Mabel Alice (Miss), milliner, 9 Broad street

Brooks W. F. rate collector to Urban District Council, Council chmbrs. Lynn rd

Brown & Co. (Ely) Ltd. outfitters, 20 Fore hill

Brown E. registrar of marriages, Tower ho

Brown Jn. Greyhound P.H. Minster pl. TN 40

Bruce Jas. Chase, boot mkr. 38 Broad st

Brunning Arth. tobecnst. 8 Butter mrkt. Market sq

°Buck & Cant, farmers, St. Mary's st. TN 231

Buckle Eliz. (Miss), Royal Oak P.H. 78 Back hill

Burgess Wm. T. bldr. 12 Chapel st

Burrows James Frederick, newsagent, 1 High st. TN 73

Burton Rt. beer retrl. 6 Victoria st

Butcher Wm. hairdrsr. 3 High Street passage

Butler Herbt. greengro. 2b, Fore hill

Butteriss Fredk. outfitter, 35 High st

Bye & Ennon, solctrs. (attends thurs. & sat.), Market pl.; & at Newmarket

Campen Maurice Jas. shopkpr. 51 Silver st

Carman Percy, shoeing smith, Chapel street

Cass & Co. (associated with T. H. Nico & Co. Ltd.), motor repairers, 20 St. Mary's street. TN 42

Cathedral Choristers' School (Rev. B. S. N. Lee M.A. master), The College

Cathedral Grammar (the Kings') School (Rev. Canon T. J. Kirkland B.Sc., A.K.C., F.I.C., F.C.S. head master; E. Crichton-Wodehouse, sec.), Hill house, Back hill. TN 37

Cathedral Library (The) (Rev. R. H. Gibbon M.A. Oxon. librarian), The College

Cemetery (Goodwyn Luddington Archer, clerk to the burial board; Jn. Knights, curator), New Barns rd

Chapman Ernest Saml. optician, 9b, Fore hill

Chapman Jim, horse slaughterer, 51 Station rd. TN 86

Chapman Jn. chimney sweep, 14 West end

Chater & Myhill, acctnts. & auditors (attend thurs.), 1 Market pl

Childs Harold, Crown P.H. 49 Station rd

Churchyard Hy. Elliott, tobecnst. 9 Market st. TN 215

City of Ely Standard (Sharman & Co. Ltd. proprs.; published every fri.) (branch office), Market st. TN 94

City Fire Brigade (Lt.-Col. G. L. Archer, chief officer; Harold Sedgwick, second officer), adjoining Urban District Council chmbrs. Lynn rd

Clark Mary E. (Miss), district nurse, 11 St. Mary's st

Clarke Thos. Wltr. & Son, potato mers. Prickwillow rd. TN 45

Clarke Aldf. Chequers inn, Chequers la

Clarke Cyril F. motor engineer, 43 Lynn road. TN 61

Clarke Ethel (Miss), ladies' & children's hairdrsr. 33 Cambridge rd

Clarke Jn. draper, Nutholt la

Clements J. H. & Son, printers, 47 Fore hill

Coates Olive (Mrs.), ladies' outfitter, 8 St. Mary's st. TN 157

Coates Thos. tobecnst. 6 St. Mary's st. TN 157

Cobb Bros. gents' outfitters, 9 High st. TN 151

Cobb Aldf. corsetier, 59 Lynn rd. TN 151

Cobb Chas. provsn. dlr. Market pl. TN 182

Cobbin Geo. grist miller, Downham Road mill, Downham rd

Cockill Chas. farmer, Witchford rd

Coe Emily (Miss), shopkeeper, 50 Fore hill

Cole Charles, farmer, 5 Willow walk

Cole Jack, auctnr. Cattle mkt. (attends thurs)

Collen Wm. beer retrl. 13 Fore hill

Comins George & Son, auctioneers, agricultural & general valuers, land agents, surveyors & agents for Alliance Assurance Co. 17 St. Mary's street & live stock sales every thursday in Ely, Cattle market (T N 65); & at Soham (T N 66) & Burwell

Conservative Club (J. S. Barnett, sec.), Fore hill. TN 179

Cook Geo. Wm. confctnr. 46 St. Mary's st

Cooke Harry, shopkpr. 16 Station rd

Coot Harry, fried fish shop, New Barns rd

Coote & Warren Ltd. coal & coke mers. (A. J. B. Fuller, agt.), 55 Station rd. (T N 217) & (order office) 31 Market st

Copeman Jn. who. grocer, Newnham st. T N 188

Copley Harry, solicitor & commissioner for oaths, & clerk to Commissioners of Haddenham Level (attends thursdays), Market place

Corn Exchange, Market place

County Court Office (His Honor Hy. Gatchell Farrant M.A., D.L., J.P. judge; Geo. Martin Hall, registrar & high bailiff; Geo. Comins, certified bailiff under the Law of Distress Amendment Act & Thos. Edwd. Marsh, bailiff & brkr. of the court), Market pl

Covill Hilda (Miss) A.T.C.L. professor of pianoforte, 63 Broad st

Covill Sidney Edwd. agricltr. machine owner, 32 West Fen rd. TN 39

Cowley Harold Arth. confctnr. 31 Lynn rd

Cowley Jsph. shopkpr. 44 Fore hill

Crabbe Florence (Mrs.), shopkpr. 32a, West end

Crafts Shoe Co. Ltd. boot & shoe dtrs. 20 High st

Cranwell A. M. (Mrs.), registrar of births & deaths for Ely sub-district, 171 Lynn rd

Cresswell Jas. White Hart Tap P.H. 10 Newnham st

Cross Albt. J. coal mer. 41 Station rd. TN 167

Cross Arth. Jas. carpnt. 49 The Common

Cross Claude E. farmer, Willow farm, Queen Adelaide. T N 173

Cross Fredk. boot repr. 5 St. Mary's st

Cross Fredk. Vernon, confctnr. 22 Fore hill. TN 97

Cross Herbt. farmer, Waterden, Queen Adelaide

Cross Leonard James, White Lion P.H. 31 St. Mary's st

Cross Saml. farmer, Highllyer hall, New Barns. TN 116

Currys Ltd. cycle mfrs. 15-17 High st

Cutlack H. & J. Ltd. ironmngrs. 11 High st. T A "Iron;" TN 21

Daniels Leslie Vaughan, farmer, 75 Lynn rd. TN 66

Dann Alice Rebecca (Mrs.), beer retr. 56 Cambridge rd

Darby & Son, bakers & pastrycooks, Market pl. TN 79

Darby Ernest, insur. agt. 41 Downham rd

Darby Rt. Geo. fishmng. 78 Broad st

Davis Rev. Geo. Brocklesby M.A., M.D.Camb., M.R.C.S. Eng., L.R.C.P.Lond. physcn. & surgn. medical officer & public vaccinator No. 13 district, Isle of Ely County Guardians Committee, St. Mary's st. T N 11

Day Jn. farmer, Thistle corner, Queen Adelaide

Day Percy, farmer, Old bank, Queen Adelaide

Day Rose (Mrs.), registry office for servants, 6 Chapel st

Day Ruth (Mrs.), farmer, Old bank, Queen Adelaide

Day Tom, farmer, Middle fen, Queen Adelaide

Dean Alfd. Edwd. confctnr. 23, 25 & 27 Market st. T N 162

Denston M. & A. R. confctnrs. 56 Broad st

Dexter Samuel, plumber, 15 Silver street

Ding Wm. farm foreman to Thos. Jacobs esq. Witchford rd

Dispensary (attendance daily) (Rev. George Brocklesby Davis M.A., M.D.Camb., M.R.C.S.Eng., L.R.C.P. Lond. medical officer), St. Mary's street

Dobson Frederick, hair dresser, 4 St. Mary's street

Doppler Geo. hairdrrsr. 4 High st. TN 110

Drake Hy. L. & Son, haulage contrctrs. 3 Station rd. T N's 54 & 178

Drake A. C. water rent collector to Ely Rural District Council, Rural Council offices, Lynn rd

Driver Rt. farmer, Ely field, Cambridge rd

Dunlop Rubber Co. Ltd. rubber goods mfrs. Victoria hall, Victoria st. T N 75

Dyson Edward Charles, confectioner, 6 High street

Eastern Counties Motor Omnibus Co. Ltd. omnibus proprs. Ely depot, Cambridge rd. TN 145

Eastmans Ltd. butchers, 3 Fore hill. TN 130

Ellingham Jn. (Mrs.), farmer, Queen Adelaide

Ellis George Henry, collector of land & income taxes for Ely college, Ely Trinity & Ely St. Mary parishes, Lynn road

Ely Beet Sugar Factory Ltd. (The), beet sugar mfrs. Queen Adelaide. T A "Sugar, Ely;" T N's 106 & 107

Ely Billposting Co. (Mills & Co. proprs.), 68 Back hill

Ely Corn Exchange Co. Ltd. (The) (G. L. Archer, sec.), Market pl

Ely Diocesan Refuge for Girls (Miss Lily Kingcott, supt.), The Haven, Waterside. T N 141

Ely Diocesan Registry (G. H. Ellis, custodian), 4 Lynn rd

Ely & District Liberal Hall Co. Limited (W. Blake, hon. sec.), Market street

Ely Gas & Electricity Co. Limited (Thomas Alexander Gnyatt, sec. & manager), 4 Station rd. T N 84

Ely Guardian (A. C. Taylor, publshr. Cambridge), 27 Market pl. TN 127

Ely Industrial Co-operative Society Ltd. (Bertie Touch, sec.), Market st.; 56 Broad st.; St. Mary's st. & West Fen rd. T N 56

Ely Laundry (City of) (Nash & Co.), 25 Market place

Ely Public Room (Ely Cinema Co. Ltd. lessees), Market sq

Ely Service Motor Co. garage proprs. Lynn rd. T N 164

England J. E. & Sons, potato mers. 2 St. Mary's st. T N 100

Ennion Edgar Rowland, solctr. & commissioner for oaths (firm, Bye & Ennion) (attends thurs. & sat.), 1 Market pl

Ennion Sidney Jn. solctr. & commissioner for oaths (firm, Bye & Ennion) (attends thurs. & sat.), 1 Market pl

Esdaile Ada Mary (Mrs.), confctnr. 64 Broad st

Estlin Charles, draper, 39-41 High street

Evans & Son, solctrs. High Street passage. TN 20

Evans Ernest Rt. solctr. & clerk to Bishop Laneys charity, clerk to the magistrates, to the Wash Commissioners & Cawdle Fen Commissioners, chapter clerk to the dean & chapter of Ely & registrar of the Diocese of Ely (firm, Evans & Son), High Street pass. T N 20

Evans Jas. Martin, outfitter, 9 Broad st

Everett Scarlet, smallholder, 96 Field side

Fenn Walter James, tobacconist, 23 Fore hill

Fielding Jn. Montague, shopkpr. 21 Waterside

Fisher & Co. watch mkr. Butter mkt. Market pl. TN 71

Fitch Harold E. beer retr. 2 Chiefs st

Flack Jn. draper, 5 Butter mkt. Market sq

Frum Cleaners & Dyers Ltd. dyers & cleaners, Market pl. T N 212

Foster Brothers' Clothing Co. Ltd. outfitters, 14 Fore hl

Freeman, Hardy & Willis Ltd. boot makers, 13 Fore hill

Fulcher Sarah (Mrs.), refrshmnt. rms. 6 Market st

Furness Jn. farmer, Clayway, Queen Adelaide

Furness Thos. farmer, Back drove, Queen Adelaide

Gardiner John A. (J. Alan Gardiner), pharmacist & optician; wines & spirits; agricultural & veterinary preparations, 3, High street. T N 26

Giles Jn. W. farmer, Downham Road farm, Downham rd. T N 218

Goodwin Albert, City temperance hotel; every accommodation for visitors & commercials; good stabling & motor garage; C.T.C. & N.U.C. quarters, 7 Market place. T N 135

Gotobed Jn. grocer, 36 Fore hill

Gotobed Mary Ann (Mrs.), agt. for Sutton & Co. Ltd. carriers, 3 St. Mary's st

Grain A. T. & Sons, auctioneers, Cattle market

Graven Jas. & Sons, engrns. Broad st. TN 9

Green Fredk. Wm. & Son, tobccusts. 2 St. Mary's st

Green Frank, dairyman, 40 West Fen road

Green Fredk. Wm. supt. registrar, clerk & rate collector & rating & valuation officer to Ely Rural District Council; office, Rural Council offices, Lynn rd. TN 63

Green Lydia (Mrs.), beer retr. 18 Cambridge rd

Green Wm. tobccnst. 26b, Market st

Greyhound Wine & Spirit Co. (Jn. Brown), who. wine & spirit mers. Minster pl. T N 40

Gutteridge Harold Wm. hairdrrsr. 10 St. Mary's st

Hall, Cutlack & Harlock Ltd. brewers, wine & spirit mers. Forehill brewery. T N's 192 & 193

Hall & Harriss, solctrs. Market pl. T N 50

Hall Geo. Martin (firm, Hall & Harriss), solctr. & commissioner for oaths, & registrar & high bailiff of the county court & coroner for the Southern division of the Isle of Ely & clerk to feoffees of Parsons' charity, Market pl. T N 50

Hamey Jn. Edwd. farmer, West Fen rd

Harper Daniel William, supt. of Parsons' charity, 63 Silver street

Harpers Music Saloons (V. A. & A. V. Wormald), piano-forte dtrs. 15 Fore hill

Harrison Harold, beer retr. 24 Fore hill

Harrison Jsph. farm bailiff to Capt. R.G. Wilson, Lynn rd

Harriss Clare Fordham, solctr. & commissioner for oaths (firm, Hall & Harriss) & deputy coroner for the Southern division of the Isle of Ely, Market pl. T N 50

Harvoy James M. & Sons, linen drapers, silk mercers, hosiers, ladies' & gent's outfitters & carpet warehousemen, house furnishers & funeral furnishers, High street. T N 29

Haylock J. W. Ltd. boot mkr. 29 Market pl

Haylock Wilfrid, farmer, 28 Market st

Hayward G. R. & Son, drapers, 33 High st. T N 104

Henderson Andrew, teacher of music, Prickwillow rd

- Hepworth J. & Son Ltd. clothiers, 2 Fore hill
 Hills Chas. & Son, agts. for Norwich Union Fire & Life Offices, 8 High st. T N 12
Hills Lacey Vincent & Company, assessors to the insurance companies, High street. T N 12; after 5 p.m. 114
 Higgs Ltd. tailors, 11b, High st
 Holland John, pork butcher, 20 Market street
 Holmes Clara (Mrs.), beer retr. 16 West end
 Holmes Edwin W. inspector of taxes, Post Office bldgs. Market st. T N 82
 Holmes Percy Thos. boot repr. 2 Broad st
 Home & Colonial Stores Ltd. 45 High st. T N 161
 Hopkins Stanley, farmer, Dairy farm, Queen Adelaide
 Houghton Regnd. fancy draper, 31 Market pl
 Howard & Co. coal mers. 5 Barton sq. T N 134
 Howard Alice (Miss), registry office for servants, 5 Downham rd
 Huckle Emily (Miss), dressma. 48 Silver st
 Hull Chas. Archbld. poultry farmer, 9 Field side
 Hymans & Cox, ophthalmic opticians (attend thurs.), Minster pl
 International Tea Co.'s Stores Ltd. grocers, 7 Fore hill. T N 35
 Isaacson Jas. Wm. fried fish shop, 21 Broad st
 Isle of Ely Constabulary Office (Capt. Jn. Claude Thurlow Rivett Carnac M.C. chief constable; Inspector Hugh Prudhomme, clerk), Downham rd. T N 16c
 Isle of Ely County Council School & Tuberculosis Clinic (Rt. French M.D., B.Ch., D.P.H., M.R.C.S. Eng., L.R.C.P.Lond. medical officer of health), 22 Downham rd. T N 73
 Isle of Ely Coursing Club (P. Bridgeman, sec.); head quarters, Bell hotel, High st
 Isle of Ely Potato Association (H. E. Hinckley, sec.), Market st. T N 185
 Isolation Hospital (Miss Maud Robinson, matron; for medical officer see Official section), St. John's rd. T N 57
 Jackson Jn. farmer, Beold drove, West Fen rd
 Jefferson Wm. & Son, printers, & post office, 50 St. Mary's st. T N 105
 Jeffery Georgina (Mrs.), shopkpr. 32 Chiefs st
 Johnson Brothers (Dyers) Ltd. dyers & cleaners, 4 Fore hill
 Johnson Herbt. boot & shoe repr. 19a, Downham rd
 Jones Jas. smallholder, Field side
 Jones Jsph. Hy. Fountain P.H. 1 Silver st
 Jones Thomas, confectioner, 4 Broad street
 Kempton Wm. Snell & Son, electrol. engns. 9 Fore hill. T N 125
 Kempton Herbert Charles, baker, 2 & 4 Silver street
 Kempton Herbt. Hy. fruiter. 1 Market pl. T N 99
 Key Edith (Mrs.), furniture dlr. 18 Broad st
 King A. E. surveyor & sanitary inspector to Urban District Council, Council chmbrs. Lynn rd
 King Frank, shopkeeper, 14 High street
 King Geo. Jas. beer retr. 23 Station rd
 King Harry, butcher, Market pl
 King Louis, boot mkr. 45 Fore hill
 Kings' Grammar School (Rev. Canon T. J. Kirkland B.Sc., A.K.C., F.I.C., F.C.S. head master; E. Crichton-Wodehouse, sec.), Hill house, Back hill. T N 37
 Laub Family Hotel (Geo. Martin, propr.), Lynn rd. T N 4
 Lambert Ernest, fried fish shop, 1a, Downham rd
 Lawrence Ethel (Miss), shopkpr. 66 Back hill
 Lawrence Nathan, frmr. Clayway drove, Queen Adelaide
 Lawrence Wm. beer retr. Old bank, Queen Adelaide
 Lee Benj. farmer, Queen Adelaide
 Lee Bertram, tarman, Albion ho. Lynn rd
 Legge & Son, boot & shoe mkr. 5 High st. T N 113
 Lemmon Arth. Clark, butcher, 42 Fore hill. T N 67
 Lemmon Herbt. Edwd. jobbing gardener, 24 Newnham st
 Liberal Club (Claude E. Bird, sec.), 30 Market st
 Lincoln Wm. chemist, 37 High st. T N 40
 Liverpool Victoria Friendly Society (Hy. Ashford, district mngr.), 15 Fore hill
 Lloyds Bank Ltd. (branch) (B. B. Saunders, mngr.) (open 10 a.m. to 3 p.m.; thurs. 10 a.m. to 5 p.m.; sat. 9 a.m. to 12 noon), Minster pl. (T N 8); head office, 71 Lombard st. London E C 3
 Lofts Rt. & Son, house decrtrs. 9 Market pl. T N 103
 London Central Meat Co. Ltd. (The), 32 Fore hill
 London & North Eastern Railway Refreshment Rooms (Jn. North, district mngr.), Railway station
 Long Albt. Rose & Crown P.H. 30 Fore hill
 Loyal Order of Ancient Shepherds (Approved No. 122, Wisbech & East Anglia Joint District) (Jn. W. Merrywest, district sec.), Market st. T N 52
 Lupson Rt. Maid's Head P.H. 51 Fore hill
 Major Geo. Alfd. greengro. 1b, Lynn rd
 Mann H. W. farmer, New Barns ho. New Barns. T N 109
 Martin George B. poultry dealer, 12 Broad street
 Martin Heber G. auctnr. & clerk to Littleport & Downham Drainage Commissioners, Market st
 Martin Herbt. farmer, Clayway, Queen Adelaide
 Martin Jabez, farmer, West Fen farm, St. John's rd
 Martin Rt. A. farmer, Barton farm, Barton sq. T N 132
 Matthews & Co. house furnishers, 12 & 14, 13 & 15 Market street
 Maurice-Smith Kenneth Saml. M.B.C.S. Eng., L.R.C.P. Lond. physcn. & surgn. 35 St. Mary's st. T N 78
 Maypole Dairy Co. Ltd. provsn. mers. 4a, Fore hill
 Meadows Arth. Ernest, hairdrrsr. 17 Broad st
 Meadows Millicent (Miss), milliner, 62 Broad st
 Merrywest Ruby E. (Mrs.), china & glass dlr. 2b, Fore hill. T N 52
 Ministry of Labour Branch Employment Office (H. A. Adamson, mngr.), 30a, West end. T N 120
 Moden Mary A. (Mrs.), shopkeeper, 69 Cambridge road
 Money Wlthr. W. Glaziers' Arms P.H. 1 Broad st
 Morley Bertha (Miss), dressma. 8 West end
 Morris H. Y. & Sons, bldrs. Eagle works, Downham rd. T N 184
 Morris Chas. Stanley, clothier, 6 Fore hill
 Morton Jn. farmer, 82 Lynn rd
 Murfitt Geo. farmer, Queen Adelaide
 Murfitt John Thomas, farmer, Cambridge road
 Murfitt Thomas William, farmer, New Barns
 Nash & Co. oilmen, 26 Market pl
 National Farmers' Union (Ely branch) (Fredk. W. Green, sec.), Lynn rd
 Neal Ellen (Mrs.), beer retr. 19 Waterside
 Neathercoat Wm. insur. agt. 9a, High st
 Newby May (Miss), milliner, 2 Broad st
 Newby Ruth (Mrs.), beer retailer, 43 Fore hill
 Newell Percy Jn. supt. of police & deputy chief constable, Lynn rd. T N 16
 Newson Charles Frederick, pork butcher, 118 Broad st
 Newstead & Son, fishmngrs. 51 Market pl. T N 46
 Newstead Percy C. Dolphin P.H. 49 Market pl
 Nicholas Rt. chimney sweeper, 17 Station rd
 Norman W. J. & Son, watch makers, 54 Broad street
 Norman W. E. B. dentist (attends thurs.), Market st
 Northrop Wlthr. Woolpack inn, 10 Market st. T N 41
 Norwich Union Fire Insurance Society Ltd. (Hugh Srawley, resident inspector), 8 High street. T N 12.
See advertisements inside & outside Reverse Cover
 Oakley Fred, beer retr. 29 Lynn rd
 Onion Ada (Miss), dressma. 11 Prickwillow rd
 Onion Hy. Wm. carpnr. 31 Prickwillow rd. T N 142
 Oxer Regnd. Alfd. Queen Adelaide P.H. Queen Adelaide
 Peake Frank, outfitter, 1 High st
 Peck G. & J. Ltd. ironmongers, 43 High st. T N 47
 Phipps Frank, insur. agt. 4 West end
 Pilgrim Felix G. hair dresser & parish clerk of St. Mary's, 52 Silver street
 Pledger's (successors), drapers, 7 High st. T N 15
 Pledger Arth. Deer, insur. agt. 50 New Barns rd
 Plumb Frank, beer retr. 29 Prickwillow rd
 Pountney Annie (Miss), shopkpr. 78 St. Mary's st
 Prudential Assurance Co. Ltd. (Thos. Rd. Atkins, district supt.), 2 High st. T N 62
 Pryor Chas. boot repr. Minster pl
 Pullar J. & Sons Ltd. (branch), dyers, 1a, St. Mary's st
 Rayment Wm. Hy. butcher, 17 Fore hill. T N 90
 Rex Theatre (Ely Cinema Co. Ltd. proprs.), Market pl. T N 115
 Rick Mary de Saba (Mrs.), dressma. 6 Barton rd
 Rickwood H. & Sons, furniture dlrs. 39 & 41 Newnham st. T N 89
 Rignall Jn. Wm. photographer, see Starr & Rignall
 Robb S. & Son, rope & twine makers, 28 Chapel street
 Roberson Frank, clerk to commissioners of taxes, 39 Back hill. T N 175
 Root Lionel, carpnr. 55 Lynn rd
 Runciman Roger, farmer, St. John's farm, West end
 Runciman Wm. M.R.O.V.S. veterinary surgn. & veterinary inspector under the Diseases of Animals Acts for Ely Petty Sessional Division & meat inspector to Ely Urban District Council, 18 Station rd. T N 44
 St. Audrey (No. 2727) Lodge of Freemasons (James Samuel Barnett, sec.), 24 Back hill
 St. Audrey Bowls Club (W. H. Mott, sec.), Downham rd
 St. Mary's Hotel (Mrs. Dorothy Cass, proprietress), 64 St. Mary's st. T N 216
 Sandell Emma Eliz. (Miss), confctnr. 22 High st
 Sanders Jas. shopkpr. Queen Adelaide
 Saunders B. B. manager of Lloyds Bank Ltd. Minster pl
 Scott Alfred, carpenter, 76 Broad street
 Scott Etherington, farmer, West Fen rd
 Scott Isabel (Mrs.), draper, 76 Broad st
 Sewell Geo. Peacock P.H. 32 St. Mary's st
 Shell-Mex & B.P. Ltd. oil mers. Station rd. T N 101
 Sindall R. J. & Sons, bldrs. Church la. T N 148
 Singer Sewing Machine Co. Ltd. 18 Fore hill

Slade Jn. Godfrey M.A., M.D., B.Ch.Camb., M.R.C.S. Eng., L.R.C.P.Lond. physcn. & surgn. & medical officer & public vaccinator No. 14 district, Isle of Ely County Guardians Committee, 40 St.Mary's st. TN 33
 Smith W. H. & Son Ltd. news vendors, L. & N. E. Railway station
 Smith Arth. Chas. poulterer, 19 Market st
 Smith Geo. Ritchie L.D.S.R.C.S.Edin. dental surgn. 9a, High st. TN 14
 Smith Jn. Chas. inspector of permanent way L. & N. E. R. 74a, Broad st
 Smith Wm. farmer, Alderbrook farm, Cambridge rd
 Smith William Alfred, farmer, Stuntney road
 Smith Wm. Jefferson L.D.S.Shef. dental surgn. Minster pl. TN 59
 Snell W. P., Son & Co. F.R.H.S. nurserymen, 25 Broad st. & 16 & 18 High st. TN 87
 Society for Promoting Christian Knowledge Depot (Geo. Herbt. Tyndall), Minster pl. TN 18
 Spencer Jas. beer retr. 64 Silver st
 Spencer Jas. farmer, 42 West Fen rd. TN 173
 Spencer Jn. Jas. butcher, 32 West end
 Squirell George, boot repairer, 28 Broad street
 Stage Coach Café (Hubert Powell, propr.), 29 Market st
 Star Supply Stores (Star Tea Co. Ltd. proprs.), grocers, High st. TN 198
 Starr & Rignall, photographers, 1 Lynn rd. TN 129
 Steadman Clarry Vince, Angel P.H. 24 Station rd
 Stephenson, Stacey & Co. acennts. 1a, Lynn rd
 Stockbridge Laura (Mrs.), Club inn, 11 Market pl
 Stockbridge Wm. Jsph. beer retr. 13 Broad st
 Stokes J. M. (Percy Barrett, agt.), fruit mer. 12 High st
 Stubbings Jn. baker, 27 Newnham st
 Sturton & Howard, chemists, 1 Fore hill. TN 152
 Suckling Geo. beer retr. 42 Waterside
 Super Relay Service Ltd. wireless accessory dlrs. 2 Fore hill
 Sword Thos. market gardener, 22 Chiefs st
 Sykes Herbt. fancy repository, 10 Fore hill
 Sykes Sydney, confctnr. 30 St. Mary's st
 Tannahill Jas. customs & excise & old age pensions officer, Cinema chmbrs. Market st
 Taverner Edwin George, district engineer Ouse (Great) Catchment Board, Fen office, St. Mary's st. TN 112
 Taylor Allen Pumfret, farmer, Witchford road
 Taylor Geo. High Flyer inn, 69 Newnham st
 Tharby Jsph. & Son, tailors, 5 Chiefs st
 Theological College (Rev. Canon Chas. Jn. Smith M.A. principal; Rev. Harry Thomas M.A. vice-principal; Rev. Philip Paget Hopkinson M.A. chaplain)
 Throssell Jn. Wm. grocer, 82 St. Mary's st. TN 158
 Thurmott Oliver Jn. saddler & harness mkr. Market st
 Tibbitts John P. printer & publisher, stationer, news-agent, bookseller & bookbinder, High street. T A "Tibbitts, Printers, Ely;" TN 17
 Tingey Leslie, George & Dragon P.H. 13 Lynn rd
 Titterton Jn. Fredk. tobccnst. 4 Fore hill

Todd Mary Ann (Miss), shopkeeper, 10 Prickwillow road
 Toombs Rd. Fras. hairdrrsr. 6 Butter mkt. Market sq
 Trevers Harry, beer retailer, 46 Silver street
 Tucker & Sons, bldrs. 17 Newnham st. TN 143
 Tyndall George Herbert, bookseller, printer, stationer, news agent & photographic material dealer, & depot of the Society for Promoting Christian Knowledge, Minster place. Tel. No. 18
 Vaughan Wm. cathedral verger & clerk of cathedral works, Colledge
 Vince & Son, coach bldrs. 2 West end
 Vince Frank, brush turnery works, West Fen rd. TN 180
 Viney Alfd. beer retr. Ship la
 Walbro Cycle & Motor Works, motor garage, 3 Lynn rd. & electrc. engnrs. 2 Minster pl. TN 48
 Walker & Company's Stores Ltd. grocers, 11 Fore hill. TN 183
 Walker Wm. Black Swan P.H. 2 Station rd
 Ward Wm. fruit grower, Lynn rd
 Watson John, Wheatsheaf P.H. West Fen road
 Wells Fredk. Wm. (Mrs.), travelling draper, 14 Prickwillow rd
 Wenn Hector, King's Arms P.H. 12 St. Mary's st
 Wenn Horace, Cutter inn, Annesdale & Cutter Tap inn, 45 Broad st
 Whetton Daisy (Mrs.), toy dlr. 16 Broad st
 White J. T. & Son, metal mers. Waterside. TN 92
 White Hart Hotel (Jas. Cresswell, propr.), 3 Market sq. TN 36
 Whitehead Albt. E. fruitr. 4 Butter mkt. Market pl
 Whitworth H. M. produce brkr. Market pl. TN 85
 Wickens C. assistant clerk to the Rural District Council & deputy supt. registrar, Rural Council offices, Lynn rd. TN 63
 Wiles Annie (Mrs.), shopkpr. 9 New Barns rd
 Wilson & Ellis, fried fish shop, 136 Broad st
 Wilson Jn. farmer, Clayway, Queen Adelaide
 Wilson Jonathan, beer retailer, 4 Church lane
 Wilson Thos. fried fish shop, 28 West end
 Wisbech Produce Cannerns Ltd. (Jas. Cockerill, mngr.), fruit preservers, Bray's la. TN 204
 Wolfenden Harold Vincent L.D.S.Eng. dental surgn. Minster pl. TN 59
 Wood Alfred & Co. timber & builders' merchants, saw-mills & creosoting works, Broad street. TN 7; T A "Wood, Ely 7"
 Wood Kate (Miss), draper, 37 Fore hill
 Woodroffe I. B. I. (Mrs.), plumber, 31 Fore hill
 Woodrow A. E. clerk to Urban District Council, Lynn rd
 Wootten & Wallis, solctrs. (attend thurs.), 9a, High st
 Wootten Geo. A. solctr. (attends thurs.), 9a, High st.; & at Cambridge
 Wright E. P. motor garage, Cambridge rd. TN 136
 Wright Russell, butcher, 26 High st. & Newnham st. TN 70
 Wykes H. F. & Son, builders, Lynn road. TN 128
 Yarrow James & Son, fishmongers, 16 Silver street

GREAT EVERS DEN is a parish, 3 miles south-west from Lord's Bridge station on the Bedford and Cambridge branch of the London, Midland and Scottish railway and 7 south-west from Cambridge, in the hundred of Longstow, petty sessional division of Arrington and Melbourn, rural district of Caxton and Arrington, county court district of Cambridge, rural deanery of Bourn and archdeaconry and diocese of Ely. The church of St. Mary is a plain building of rubble in the Perpendicular style, consisting of chancel, nave, north porch and an embattled western tower, with a short wooden spire covered with lead and a projecting belfry containing 3 bells: in the east wall of the chancel is a piscina, and on the other side a small aumbry: the rood staircase and upper door remain: there are some old benches, two having misereres, and a Jacobean pulpit: the church was restored about the year 1864, and again in 1920 at a cost of £370, and affords 175 sittings. The register dates from the year 1541. The living is a vicarage, united with the rectory of Little Eversden, joint net yearly value £320, with glebe and residence, in the gift of the Lord Chancellor, who has one turn, and Queens' College, Cambridge, who have two turns, and held since 1931 by the Rev. William Howard Braine M.A. of Queens' College, Cambridge, who resides at Little Eversden. The

Congregational chapel was first founded in 1689; the present building was erected in 1845, at a cost of £1,000: in the chapel is a tablet to the Rev. Francis Holcraft M.A. who was imprisoned for nearly nine years, in 1663, and at a later period for another three years, for preaching to an Independent congregation here: there are 500 sittings: the chapel is endowed with a bequest of about £200 in 3 per Cent. Consols, from Robert Leete esq. who also left a sum of £100 for the poor in connection with this place of worship, and another £100 was bequeathed by Stephen Leete esq. for the support of the ministry here. The parish has a small charity in land, the produce of which, now under £5, is given away in coals on Nov. 5th by the principal parishioners. The lands here are all freehold. The President and Fellows of Queens' College, Cambridge, and the local farmers are the principal landowners. The soil is clunch, clay and gault; and the subsoil, gravel, gault, and in some parts chalk, of which there are several quarries. The area is 1,400 acres; the population in 1921 was 170.
 Post, M. O., T. & T. E. D. Office (available for calls to places within a limited distance). Letters through Cambridge
 Conveyance.—Motor omnibus service to Cambridge, daily

PRIVATE RESIDENTS.
 Ellis Harry Benjamin, The Limes
 King Jeremiah Harvey, Sunnyside
COMMERCIAL.
 Marked thus ° farm 150 acres or over.
 Baker Alfd. cowkeeper
 Banks Frank & Harold, farmers, Manor farm

°Banks Rt. farmer, Red House farm
 Barnes Geo. farmer
 Custerson Philip, coal mer
 °Custerson Rd. farmer, Merry's farm
 Ellis Harry, baker
 Farrington Jacob, blacksmith
 Fossey Percy, fruit grower

Howard Roger, fruit grower. TN N
 Comberton 25
 Huddleston Jn. & Sons, grocers
 Marshall Charles, Hoops P.H.
 Morris Wayman, fruit grower, The Firs
 °White Herbt. farmer, Church farm

LITTLE EVERS DEN is a parish, 2 miles south-west from Lord's Bridge station on the Bedford and Cambridge branch of the London, Midland and Scottish railway and 7 south-west from Cambridge, in the hundred of Longstow, petty sessional division of Arrington and Melbourn, rural district of Caxton and Arrington, county court district of Cambridge, rural deanery of Bourn, and archdeaconry and diocese of Ely. The church of St. Helen, dating from 1294, is an ancient building of stone in the Decorated and Perpendicular styles, consisting of chancel, nave, north porch and a low embattled western tower with pinnacles and containing 4 bells: the building was partially restored in 1892, at a cost of £500, when a rood staircase was discovered: the church is now furnished with oak stalls, designed by Mr. G. F. Bodley B.A., F.S.A.: there are 150 sittings. The register dates from the year 1541. The living is a rectory, united with the vicarage of Great Eversden, joint net yearly value £320, with glebe and residence, in the gift of the Lord Chancellor, who has one turn, and Queens' College, Cambridge, who have two turns, and held since 1931 by the Rev. William Howard Braine M.A. of that col-

lege. The advowson was given to Queens' College, Cambridge, in 1572 by John Chetham, of Great Livermore, in Suffolk, in consideration of which benefaction he and his heirs were to have the privilege of nominating to one of the smaller scholarships in that college. In 1775 Mr. Deer left the sum of £100 for the repair of the church, and in 1854 Miss Lydia Leete left £300 Consols, the interest to be spent in coals and clothing for the poor at Christmas; there is also a charity for apprenticing poor children belonging to this parish. The manorial rights formerly belonged to Queens' College, but the land has been enfranchised. The principal landowners are the President and Fellows of Queens' College, Cambridge, and Messrs. E. J. Hagger, W. Morris, T. C. Ellis and G. Gascoyne. The soil is chalky clay and gault; subsoil, gault and clunch. The chief crops are fruit (greengages), wheat, oats and barley. The area is 790 acres; the population in 1921 was 156.

Letters through Cambridge. The nearest M. O. & T office is at Great Eversden

Conveyance.—Motor omnibus service to Cambridge, daily

PRIVATE RESIDENT.

(For T N see general list of Private Residents at end of book.)

Braine Rev. William Howard M.A. (rector). The Rectory

COMMERCIAL.

Marked thus ° farm 150 acres or over.
 Bester George, Plough P.H
 °Ellis Tom Chas. & Son, farmers, Buck's Lane farm
 Gascoyne Geo. Hy. farmer

°Hagger Edwd. Jn. farmer, Church farm. T N Comberton 31
 Oxer Frederick George, carpenter
 Pell James, fruit grower
 Rogers Chas. Christopher, shopkeeper
 °Royston Ernest Reginald, farmer, Rectory farm

FEN DITTON is a parish and village on the east bank of the river Cam, at the juncture of the Floam Dyke, 2½ miles north-north-east from Cambridge, in the hundred of Flendish, Bottisham petty sessional division, rural district of Chesterton, Cambridge county court district, rural deanery of Quy and archdeaconry and diocese of Ely. The church of St. Mary, which stands near a bend of the river and on its south bank, is an edifice of Barnack ashlar in the Early English, Decorated and Perpendicular styles, consisting of chancel, clerestoried nave of four bays, aisles, south porch and a western tower containing 5 bells: the chancel is a beautiful example of rather late Decorated work, but the nave, arcades and the clerestory are Perpendicular: the font, which bears shields of arms, is of the same date: the Early English tower, a curious structure supported on four arches, was taken down to the foundations in 1881 and carefully rebuilt under the direction of J. L. Pearson esq. B.A. the north aisle and chancel being restored at the same time, and the east window filled with stained glass, as a memorial to Professor Haviland by his sons: in 1888 further restoration was effected, and the total cost of both amounted to £4,050: in the chancel is a mural monument with arms, to Richard Willys, of the Inner Temple, ob. 1625; a slab, with arms, to Jane, wife of John Cornwall S.T.P. ob. 1712; and another, also with arms, to Humphrey Gardner esq. ob. 1691. This church was visited in 1643 by Dowsing, the iconoclast, who "beat down two crucifixes, and ye 12 apostles, and many other superstitious pictures": in 1889 the south aisle, porch, clerestory wall and windows were thoroughly restored, and during the progress of the work two niches, quaintly painted, were discovered at the east end of the aisle, and also a piscina in a fair state of preservation: there are 300 sittings. The register dates from the year 1538, and contains numerous references to the Willys or Willis family. The living is a rectory, net yearly value £639, with residence, in the gift of

the Bishop of Ely, and held since 1930 by the Rev. Edward Joseph Church M.A. of Trinity Colloge, Cambridge, hon. canon of Ely. Near the church is a memorial of Portland stone, bearing the names of the men of the parish who fell in the Great War, 1914-18. A Church Hall was opened in 1914. The Methodist chapel, erected in 1880, will hold 100 persons. In this parish, and 2½ miles from Cambridge, is the Cambridge Borough Cemetary, opened June 6th, 1903; the area is 25 acres: there is one mortuary chapel and a house for the superintendent. Almshouses were founded here by the Willys family in 1665-6 and rebuilt in 1877 by the late Mr. Thomas Bailey, and they have since been endowed by the late Mr. Frederick Bailey with the rents of the land in the Manea Fen, producing £14 yearly, for the purpose of keeping them in repair. In this parish are the remains of Biggin Farm house, formerly a residence of the Bishops of Ely, and here also is "one of the three celebrated ditches or dykes thrown up by the East Angles to protect themselves from the incursions of their enemies, the Mercians": the market granted to the Bishops of Ely for this place in 1270 has long since become obsolete. Messrs. Ginn and Matthews are lords of the manor. The Master and Fellows of St. Peter's College and Caius College, Cambridge, Lt.-Col. John Francis and Arthur Matheson Fison esq. are the principal landowners. The soil is clay; subsoil, gravel. The chief crops are wheat, barley, oats, beans and peas. The area is 1,915 acres of land and inland water; the population in 1921 was 781.

Post & Tel. Call Office. Letters through Cambridge. Newmarket road, Cambridge, nearest M. O. office & Fitzroy street, Cambridge, nearest T. office

Conveyance.—Motor omnibuses run to & from Cambridge at frequent intervals daily from Ditton Walk, & on mon. wed. & sat. from the village

Carrier to Cambridge.—Willie Gray

Marked thus * postal address Cambridge.

PRIVATE RESIDENTS.

(For TN's see general list of Private Residents at end of book.)

Bullock T. W. Irwin M.A. Flendyshe Church Rev. Edward Joseph M.A. (rector, & hon. canon of Ely), Bectory

Cock Isaac, Highfield house Fison Arthur Matheson

Gardner-Smith Rev. Percival B.D. The Hall

*Gilbert Cornelius George, Pinhay, Newmarket road

Hawkins George, The Bungalow Kent Thomas Herbert, Mulberry ho

*Lister Mrs. Laburnum house, Newmarket road

*Marshall David G. White hill, Newmarket road

*Press Charles Edward, Portofino, Newmarket road

Scutt Charles Clyde, River cottage

*Sparrow John, Kingsbury, Newmarket road

*Starr Ralph J.P. Rosemont, Newmarket road

COMMERCIAL.

Marked thus ° farm 150 acres or over Arnold Brothers, farmers

Baker Sarah Jane (Mrs.), shopkpr Butler Raymond C. smallholder (postal address, Teversham)

*Cambridge Borough Cemetary (Wm. Hands, supt.). T N Cambridge 6ro

Cracknell Geo. H. bldr Cullum Saml. farmer. T N Cambridge 2264

°Fison Arth. Matheson, farmer. T N Cambridge 889Y1

Gooden Arthur & Sons, bakers Gooden Saml. Plough P.H. T N Cambridge 889Y5

Goodman Alb. Jn. King's Head P.H. Goulding Alfd. G. farmer

Gray Willie, carrier, Green end Gury Herbt. grocer

Hawkins G. P. Ltd. farmers. T N Cambridge 889Y3

Hunt Geo. smallholder (postal address, Teversham)

*Ivett & Reed, monumental masons, Newmarket road. T N Cambridge 888X5

*Knightley Geo. tinsmith, Ditton walk

*Lawrence Oil Co. Ltd. lubricating oil mfrs. Newmarket rd

*London Co-operative Society Ltd. creamery & egg packing station, Ditton walk. T N Cambridge 1641
 Lutkins Wm. Globe P.H. Newmarket rd
 *Marshall's Flying School Ltd. Newmarket rd. T N Cambridge 1631
 Mills Fredk. bldr
 Newman Cyril Jas. beer retr
 *Northfield Chas. decrtr. Ditton walk
 Palmer Albert, parish clerk & sexton

Poulter Arth. farm foreman to W. Gentle esq. Elleda farm
 Reed Samuel, monumental mason, see Ivett & Reed
 Roger Jas. Lawson, farmer, Musgrave farm. T N Cambridge 888X2
 Scott Bert Richer, beer retr
 *Shell-Mex & B.P. Ltd. Ditton walk. T N Cambridge 943
 *Stanbridge Thomas Charles, monumental mason, Newmarket road. T N Cambridge 1912

*Stearn Frederick Edward, shop-keeper & newsagent, Ditton walk
 Street Maud E. (Mrs.), beer retr
 *Taylor H. A. & D. Ltd. maltsters, Barnwell maltings, Ditton walk. T N Cambridge 1757
 *Wayman Regnd. fried fish dlr. Ditton walk
 Whetstone Jonas, farmer
 *Wright Edward B. farmer

FEN DRAYTON (or Fenny Drayton) is a parish and village, about 4 miles south-east from St. Ives, 9½ north-west from Cambridge and 2½ south-west from Swavesey station on the St. Ives and Cambridge section of the London and North Eastern railway; it is in the hundred of Papworth, Cambridge petty sessional division, rural district of Swavesey, county court district of Huntingdon, rural deanery of North Stowe and archdeaconry and diocese of Ely. The church is a small edifice of stone in various styles, from the Early English to the Perpendicular, and consists of chancel, nave, south aisle, north and south porches and a western tower with spire containing one bell: there is a memorial window, erected in 1901, to the late Rev. Frederick Shaw M.A. vicar here 1850-90, and to his wife: the church was restored in 1855 and the nave and south aisle were refloored and reseated in 1906: there are 220 sittings. The register of baptisms dates from 1575; marriages, 1580; burials, 1574. The living is a curacy, net yearly value £200, with residence, in the

gift of Christ's College, Cambridge, and held since 1933 by the Rev.

The Methodist chapel, erected in 1866, at a cost of £1,035, is of white and red dressed bricks in the Gothic style, and has a turret: the windows are partly stained, and there are 240 sittings. The proceeds of 22 acres of land are applied to parish purposes. In the village is an obelisk of stone, erected in 1920, as a memorial to the men of this parish who fell in the Great War, 1914-18. There are now no manorial rights. The principal landowners are John Evison esq. J.P. and John Scambler esq. The soil varies and in parts is very fertile, producing wheat, beans, barley, oats, turnips, mangolds, potatoes and large quantities of flowers; the subsoil is gravel. The area is 1,482 acres of land and 10 of water; the population in 1921 was 246.

Post & Tel. Call Office. Letters through Cambridge. Fenstanton nearest M. O. & T. office

PRIVATE RESIDENTS.

Downham Miss
 Evison John J.P. (Hunts), Fen Drayton house
 Hearn Thomas George, Belle vue

Close Jas. Edwd. poultry farmer
 Culpin Jas. blacksmith
 Furniss Edmd. bricklyr
 Green Joseph Wm. Three Tuns P.H.
 Hard Claud Reguld. fruit grower
 Johnson Fred, farmer
 Johnson Oliver, farmer, Fen end
 Johnson Stewart, farmer

Johnson Thos. tax collector
 Johnson Thos. Steward, farmer
 Parish Alice (Mrs.), market gardener
 Westbrook Wltr. gardener to J. Evison esq. J.P.
 Wilderspin Herbert, farmer
 Worboys Edward, farmer

COMMERCIAL.

Butler Eliz. (Mrs.), shopkpr

FORDHAM is a parish and village, on the road to Ely, with a station about half a mile from the village, on the Ely and Newmarket and Cambridge and Mildenhall branches of the London and North Eastern railway, 5 miles north from Newmarket, and 3 south-east of Soham, in the hundred of Staploe, rural district, petty sessional division and county court district of Newmarket, rural deanery of Fordham, archdeaconry and diocese of Ely. The church of St. Peter is an ancient building of stone and flint in the Perpendicular style, consisting of chancel, nave, aisles, organ chamber, faculty chapel, south porch and an embattled western tower containing 6 bells: the chapel of St. Mary, over the north entrance, was restored and opened to the interior as a gallery in 1864 by the late William Dunn Gardner: the chancel was painted in memory of Laura Mabel Townsend by her two sisters, Edith and Minnie: the stained east and west windows and others are memorials, several windows being to members of the Townsend family: at the west end is a stained window to the memory of James Reynolds Withers, rural poet, born 1812, died 1892: the canopies and wall decoration of the chancel were executed by Mr. C. P. Leonard, of Fordham, and the figures were painted as a memorial to Miss Townsend by her sisters: the altar cloth was worked and presented by Mrs. George Townsend and her daughter: a pair of candlesticks was presented by Mrs. Dawson Waugh and G. F. Townsend esq. in 1927 to the memory of George Townsend esq. of Exning; the church was restored during the period 1874-91, since when the porch has been restored and the interior adorned with mural decoration: the organ was rebuilt in 1911: there are 600 sittings. The register dates from the year 1567. The living is a vicarage, net yearly value £432, with residence, in the gift of Jesus College, Cambridge, and held since 1923 by the Rev. Claude Bernard Prior M.O., M.A. of that

college. There is a Congregational chapel, erected in 1818, and having 400 sittings, and two Methodist chapels. A cemetery of about half an acre was formed in 1892, and is under the control of the vicar and churchwardens. The Victoria Hall and Hayward Institute was erected in 1897 at a cost of £1,137, to commemorate the Diamond Jubilee of Her late Majesty Queen Victoria. There are six almshouses for aged widows, and a sum of £57 from several charities is distributed yearly to the general poor in fuel, clothing and money. A fire brigade station was erected in 1889 by voluntary contributions. Here was anciently a priory of Gilbertine canons, founded by King Henry III. as a cell to that of Sempringham, in Lincolnshire, and dedicated to St. Peter and St. Mary Magdalen. Its revenues at the Dissolution were estimated at £40. Fordham Abbey is at present (1933) unoccupied. St. John's College, Cambridge, who possess the manorial rights of Bassingbourn; Trinity Hall, Cambridge, by whom the manorial rights of Felton's manor are held, and the Cambridgeshire County Council, who are lords of the manor of Coggishall, are the principal landowners. The soil is mixed, consisting of gravel, sand, loam and clay; subsoil, various. The chief crops are wheat, oats and barley. There are nurseries and seed growing establishments here belonging to Messrs. Charles Townsend Ltd., Charles Morley, John Golding, Rule Bros. and others. The area is 4,195 acres of land and 9 of water; the population in 1921 was 1,461.

Post, M. O., T. & T. E. D. Office. Letters through Ely Fire Brigade Station
 Railway Station (L & N. E)

Motor omnibuses run daily to Soham, Ely, Newmarket & Cambridge; to Mildenhall on fri. & to Bury St. Edmunds on wed

PRIVATE RESIDENTS.

(For T.N.'s see general list of Private Residents at end of book.)

Boon Harry, Sundown
 Brown Mrs. R. E. Vale lodge
 Chandler Philip Frowd, Cannon ho
 Collen Seth, Market street
 Elmer Arthur, The Gables
 Elmer Charles, Pelham house
 Flatt William J.P. Abbey lodge
 Frowd Horace William, Mill lane

Gleave Mrs. The Manse
 Golding John
 Howlett Richard Thos., Willowhurst
 Knock Frank, Cannon house
 Lambourne Charles Fredk., Balmoral
 Lambourne Fredk. John, The Laurels
 Morley Charles, Feltons
 Muncey Robert G. The Villa
 Newport Henry Allen, Walton house
 Newton Asplan W. Lynwood

Prior Rev. Claude Bernard M.C., M.A. (vicar), Vicarage
 Reader Sidney, Seaber house
 Rule Arthur, Market street
 Rule Stanley John, West view
 Saunders Eric L. Kenray
 Suttleon Arthur, The Willows
 Symonds John Thomas, Croft house
 Townsend George Fredk. Seeley ho
 Townsend Miss I. B. Shrubland ho
 Townsend Mrs. Glendyne
 Turner Mrs. Island house

COMMERCIAL.

Early closing day, Thursday.
 Marked thus ° farm 150 acres or over.
 Ambrose Wm. insur. agt. Market st
 Barber John Thomas, smallholder,
 Moor farm
 Barclays Bank Ltd. (sub-branch to
 Soham) (open fri. 10 a.m. to 1
 p.m.); head office, 54 Lombard
 street, London E C 3
 ° Barnett Albt. farmer, Chalk farm
 Bentinck Bert, boot mkr. Church st
 Bishop Henry, Chequers inn
 Bishop Kathln. (Miss), genl. dlr
 Bloom William Vawser, grocer
 Blythe Herbert John, coal dealer
 Bocking George, Green Dragon P.H.
 Boon H. & Co. bldrs. T N 26
 Boon Edwd. plasterer, Waterside
 British Legion (W. Ambrose, sec)
 Brown Charles, beer retailer
 Buck Edward, smallholder, Glebe
 farm (letters through Exning)
 Chandler Philip Frowd M.R.C.S.,
 L.B.C.P. physcn. & surgn. (firm,
 Nickson & Chandler), Cannon ho.
 T N 3
 Clarke Jn. Chas. Crown P.H. T N
 Fordham 36
 Collen & Reader, haulage contrctrs.
 T N 22
 Cooper Charles, poultry farmer,
 Ashbydale
 Cooper Ellen M. (Mrs.), beer retailer
 Cooper Victor, plumber
 Crack Jas. nurseryman, Station rd
 Daisley Fredk. hairdrsr. Walton la
 Davey Clement, motor engrnr
 Dennis Wm. Henry, travelling drapr
 Eagles Alice Maud (Mrs.), licensed
 hawkler
 Fordham Cemetery (Vicar & Church-
 wardens, managers)
 Furnivall Kathln. (Miss), district
 nurse
 Golding Jn. nurseryman
 Grainger Fredk. wheelwright

Hall Donald, poultry farmer, Leech-
 mere farm
 Heffer Leslie Victor, haulage contrctr
 Howlett William John, boot repairer
 Hutt Jas. grocer, Church st. & Mar-
 ket st
 ° Jeffery Rd. Fredk. frmr. Trinity hall
 Johnson Arth. Jas. bldr. Glendale
 Johnson Fred, collector of the King's
 taxes & gravel mer. Hill side.
 T N 30
 Johnson Herbt. farmer, Sunnyside
 Johnson Ralph, baker
LAMBOURNE & SON, road trans-
 port contractors, threshing
 machine owners, sand & stone
 merchants, Newmarket road. T N
 Fordham 17 (2 lines)
 Lambourne C. & C. bulk liquid
 transport contrctrs. T N 50
 Leonard Chas. Porter, house decoratr
 Leonard Ray Alfred, shopkeeper
 Lofts Jesse, coal mer. Carter st
 Mason Harry, Carpenters' Arms P.H.
Morley Charles F.R.H.S. nursery-
 man & florist; fruit trees a
 speciality, Station nurseries. T N
 15
 Morley Jas. blacksmith
 Moss Arthur William, beer retailer
 Muncey Frank, miller (water),
 Island house
NEWPORT H. A. road trans-
 port contractor (steam & petrol
 vehicles), sand, ballast & gravel
 merchant & agricultural machine
 owner. T N 28 (2 lines)
 Nicholls Frederick, hair dresser
 Nicholls Susan Alice (Mrs.), confctnr
 Nusumr Oils Ltd. for lamp oil,
 vapourising & lubricants, Nusumr
 haven. T N 41
 Paget Harry Percvl. poultry farmer,
 Ash cott
 Palmer Ernest, who. newsagt. The
 Rosery. T N 16
 Palmer G. & Son, grocers. T N 25
 Palmer Geo. baker.

Palmer Herbt. farmer, Fordham ho
 Pattle Thomas, boot repairer
 Plumb Eden, smallholder, Block frm
 Reader & Sons, butchers
 Reader Arth. coal mer
 Reader Rt. haulage contrctr. T N 38
 Rule Bros. nurserymen & seed mer-
 chants, West view. T N 33
 Rumbelow Eliz. (Miss), shopkpr.
 Church st
 Scientific Poultry Breeders' Associa-
 tion Ltd. (Fordham & District
 branch) (Kenneth F. Johnson, sec)
 Smetha Ltd. hand cleanser mfrs.
 Church st
 Smythe Harry, farmer, Fordham rd
 (letters through Exning)
 Somerlite Oil Agency (R. E. Brown),
 importers & distributors of
 petroleum products, Somerlite
 house. T N 6
 Spurling Mary Ann (Mrs.), genl. dlr
 Steadman S. & R. & Son, butchers
 Stittle Fred, saddler, Church st
 Taylor Emily (Mrs.), furniture dlr.
 Church st
Townsend Charles Limited,
 nurserymen, seedsmen & florists,
 seed growers & farmers (T N 2);
 & at Norfolk street & Railway rd.
 Lynn
 Townsend George Frederick, estate
 agent to Viscount St. Davids P.C.,
 G.B.E. Seeley house
 Victoria Hall & Hayward Institute
 (Miss L. Doe, hon. sec)
 Webb Bert, smallholder, Marsh farm
 Webb Cyril, turf commssn. agt. Bel-
 mont. T N 14
 Webb Geo. beer retrl
 Webb Victor, nurseryman, Larkhall
 Webb Wm. smallholder, Marsh farm
 Whitwood Percy Edwd. clerk to
 Parish Council
 ° Willson Arthur Granger, farmer,
 Bassingbourne House farm
 Withers Robert, boot & shoe repairer
 Woods Mary Ann (Mrs.), grocer, &
 post office. T N 1

FOWLMEERE, in Domesday Book "Fugelesmare," is a parish, 6 miles north-east from Royston, 2½ south-east from the Shepreth station on the Hitchin, Royston and Cambridge line of the London and North Eastern railway, and 9 south from Cambridge, in the hundred of Thriplow, petty sessional division of Arrington and Melbourn, rural district of Melbourn, county court district of Royston, rural deanery of Barton, arch-deaconry and diocese of Ely. The church of St. Mary is a fine structure of flint in the Early English, Decorated and Perpendicular styles, consisting of chancel, nave, aisle, transepts, north porch and a lofty embattled central tower containing 5 bells: there are two memorial windows, and there is also a monument to the Mitchell family, dated 1745 and 1748: the church was restored during the period 1870-90, at a cost of about £3,000, and has 250 sittings. The register dates from the year 1561. The living is a rectory, net yearly value £673, with 76 acres of glebe and residence, in the gift of the Bishop of Ely, and held since 1925 by the Rev. Robert James Albert Jary M.A. of Cambridge University. The Congregational chapel was erected in 1780: in 1870 an apse was added and an organ pur-

chased: the chapel underwent a thorough restoration in 1878, at a cost of about £1,100, this sum including the erection of a turret containing a clock and bell: there are 409 sittings. In the village is a cross of Portland stone, erected in 1919 as a memorial to the men of the parish who fell in the Great War, 1914-18. There are charities producing about £21 yearly. The cemetery, on the Shepreth road, comprises 1 acre of ground, given by the late F. M. Beldam-Johns esq. and has a chapel, erected in 1912; it is under the control of the Parish Council. The principal landowners are the trustees of the late John May Coleman esq. J.P. the trustees of the late Edward Arthur Wedd esq. J.P. Thomas Maulkin Nash esq. and Martin Benjamin Sheldrick esq. The soil and subsoil are chalky and gravelly. The chief crops are wheat, oats, barley, beans and green crops. The area is 2,272 acres; the population in 1921 was 494.

Post & Tel. Call Offices. Letters through Royston (Herts). The nearest M. O. & T. office is at Thriplow

Clerk to the Parish Council—Martin Law

Carrier.—George Hitch, to Royston & Cambridge daily

PRIVATE RESIDENTS.

(For T N's see general list of Private Residents at end of book.)

Coleman Mrs. Fowlmere manor
 Hallworth Geo. Cyril, The Poplars
 Jackson Frederick H. Newlands
 Jackson Wm. Clark J.P. The Green
 Jary Rev. Robert James A., M.A.
 (rector), The Rectory
 Nash Thomas Maulkin
 Rumbelow Wm. Charles, Charity hall

COMMERCIAL.

Marked thus ° farm 150 acres or over.
 Aldridge Leonard Jn. shopkpr
 Course Stanley, farmer

Creek William John, carpenter
 Deans Edwd. shopkpr. T N 7
 Fenn Sarah Ann Jane (Mrs.), shpkpr
 Freeman Josph. rate collector to the
 Rural District Council
 Gilbey Chas. Hy. Black Horse P.H.
 Hallworth Geo. & Sons, watercress
 growers. T N 3
 Hitch Geo. carrier
 Ison C. & Sons, builders, under-
 takers, joiners & house decorators
Jackson & Sons, wholesale &
 retail grocers, wine & spirit mer-
 chants, bakers, drapers, house
 furnishers & butchers. T N 8
 Jackson W. T. C. & H. C. poultry
 farmers

° Jackson Wm. Clark J.P. farmer &
 chairman of the Cambridgeshire
 County Council. T N 9
 ° Nash Thomas Maulkin, farmer &
 landowner, Brook farm
 Sheldrick Chas. farmer
 ° Sheldrick Ernest Fredk. farmer
 ° Sheldrick Martin Benj. farmer, Mill
 farm
 Sheldrick Stanley, farmer
 Smith Frank, cycle agent
 Smith Geo. boot repr
 Walker Harry, blacksmith
 Ward Frank, boot repr
 Wilkinson Wm. Chequers P.H. T N 6
 Willers Fredk. Arth. Jas. beer retrl.
 T N 10

FOXTON is a parish and village, near the old road to Cambridge and on the river Rhea, with a station on the Hitchin, Royston and Cambridge branch of the London and North Eastern railway, 50 miles from London, about 7 south from Cambridge and 6 north-east from Royston, in the hundred of Thriplow, petty sessional division of Arrington and Melbourn, rural district of Melbourn, county court district of Boyston, rural deanery of Barton and archdeaconry and diocese of Ely. The church of St. Lawrence is an ancient edifice of flint in the Early English, Decorated and Perpendicular styles, consisting of chancel, clerestoried nave, aisles, north porch and an embattled western tower containing a clock and 5 very fine-toned bells, made by Miles Graye in 1654; the eastern triplet is a very beautiful specimen of Early English work, and the other windows retain some fragments of good 14th century glass: there is a large double piscina in the chancel and opposite it a singular recess like a sedile: the rood staircase is in perfect condition: in the north aisle are two Decorated brackets, and in the south aisle a piscina: the font is of very early date: in the latter part of the 14th century the church possessed the privilege of sanctuary: it was restored in 1881, at a cost of £3,000, and has 250 sittings. The register

PRIVATE RESIDENTS.

(For T N's see general list of Private Residents at end of book.)

Childs Rev. Gordon Ernest M.A. (vicar), Vicarage
Evans Lionel Alfred, Cambridge rd
Illingworth Leonard, The Way's End
Lawson John Cuthbert O.B.E., M.A. The Hall
Lyon William Alfred, Foxton house
Rouse John Draycott, The Laurels

COMMERCIAL.

Marked thus ° farm 150 acres or over.
Bennett Charles, Black Boy P.H
Chamberlain Fredk. Wm. grocer

Coles Chas. grocer, & post office
Cote Will, Railway inn
Dobbin Bartholomew, farmer, West Hill farm
Geddes Grace (Miss), shopkpr
Gee Jas. poultry farmer
Hedger Frank Edwd. poultry farmer
Hedger Wm. Jn. White Horse P.H
Hicks Cyril George William, threshing machine proprietor
Kirby John, fruit grower
Lawrence James, blacksmith
Lowe Chas. Archbld. poultry dlr
Martin's Garage & Café (Capt. John R. Martin, proprietor). T N Harston 220

Mead Joe, farmer
Russian Oil Products Ltd. petroleum impters. (depot). T N Harston 258
°Smith Bros. farmers
Smith Clara (Mrs.), farmer
Smith Thos. Jsph. tailor
Stevens Arth. Lawrence Victor, farmer, Bury farm
°Stock Geo. & Sons, farmers, Barron's farm
University Tutorial Press Ltd. (The) (B.A.Foyle, sec.). T N Harston 266
Village Hall
Welch D. J. & Son, garage

FRIDAY BRIDGE is an ecclesiastical parish, formed July 3rd, 1860, from the civil parish of Elm, 3½ miles south from Wisbech and 3½ north-east from Coldham station on the Peterborough and Wisbech section of the London and North Eastern railway, in the hundred, petty sessional division, rural district, county court district, rural deanery and archdeaconry of Wisbech and diocese of Ely. The church of St. Mark is a structure of brick with stone facings in the Early Decorated style, consisting of chancel, nave, chantry chapel, south porch and a western tower with spire and containing one bell: there is a memorial tablet placed by Sir Walter W. and Lady West to their eldest son, Lieut. Walter Montagu West, of the 1st Cambridgeshire Regiment (T. F.), who died of wounds received near Ypres on May 5th, 1915, and to those who fell with him: there are 200 sittings. The register dates from the year 1860. The living is a vicarage, net yearly value £433, with residence, in the gift of the Bishop of Ely, and held since 1910 by the Rev. Walter William Covey-Crump M.A. of Ayerst Hall, Cambridge, rural dean of Wisbech. By an Order in

PRIVATE RESIDENTS.

(For T N's see general list of Private Residents at end of book.)

Cook Oscar, Heathfield
Covey-Crump Rev. Walter William M.A. (vicar, & rural dean of Wisbech), Vicarage
Flint Henry C. Wood house
Ward Henry James, Walderssea house
West Sir Walter Woolf J.P. Needham hall

COMMERCIAL.

Marked thus ° farm 150 acres or over.
Bardell Jack Cyril, cycle agt
Bardell Joe, shopkpr. & sub-postmstr
Barnard Edwd. Neal, farmer, Laddus
Barnard Rd. blacksmith

Bliss James, wheelwright
Brooks Thos. Bridge inn
Buzzard Thos. Wm. farm foreman to Jsph. Bettinson esq
Coates Leslie, boot repairer
Cook Oscar, fruit grower, Heathfield. T N 2
Cook Percy, butcher. T N 16
°Co-operative Wholesale Society Ltd. (W. F. S. Russell, mngr.), farmers
Crane Bros. fruit growers. T N 3
Edgeley Jack, fruit grower
Ettridge Bertha (Mrs.), shopkpr
Fisk Albt. grocer
°Flint Hy. C. farmer, Wood ho. T N 10
Harvey Edwd. Chequers P.H. T N 4
Jenkinson Geo. bldr

Loughton Eliz. Ann (Mrs.), fruit grower
Oldroyd Alfd. Ernest, fruit grower
Oldroyd Arth. fruit grower Coldham ho
Ream Hugh, fruit grower
Smith Brothers, farmers
Vurley Arthur, baker
Warby Arth. threshing machine propr
°Ward Henry James, farmer, Walderssea house & Walderssea Hall farm. T N 9
°West Sir Walter Woolf J.P. farmer & landowner, Needham hall. T N Wisbech 14
Western Gordon Oliver, smallholder. T N 15

FULBOURN is a consolidated parish and village, with a station on the Cambridge and Newmarket section of the London and North Eastern railway, 5 miles east-south-east from Cambridge, in the hundred of Flendish, Bottisham petty sessional division, rural district of Chesterton, Cambridge county court district, rural deanery of Quy, and archdeaconry and diocese of Ely: it includes two parishes, viz. All Saints' and St. Vigor's. Both churches stood in the same church-

dates from the year 1673. The living is a vicarage, net yearly value £300, with residence, in the gift of the Bishop of Peterborough, and held since 1929 by the Rev. Gordon Ernest Childs M.A. of Emmanuel and Pembroke Colleges, Cambridge. There is a Methodist chapel here. A cross of Cornish granite was erected in 1922, on a site given by Dr. Briggs, of Cambridge, as a memorial to the men of the parish who fell in the Great War, 1914-18, in whose memory also a recreation ground of about 3 acres was opened. A charter granted to the De La Hayes in 1325 gave them the privilege of holding a market here and two fairs, one at the feast of St. Peter and St. Paul, the other at the feast of St. Andrew; this charter was confirmed in 1326; but there is now only one fair, which is held at Easter. Capt. John Nelson Bendyshe is lord of the manor and principal landowner. The soil is gravelly and chalky; the subsoil, gravel and clay. The chief crops are wheat and barley. The area is 1,752 acres; the population in 1921 was 480.

Post, M. O., T. & T. E. D. Office. Letters through Royston (Herts)

Railway Station (L. & N. E)

A motor omnibus from Royston to Cambridge passes through the village several times daily

Council, dated February 15, 1912, burials have ceased in St. Mark's church and churchyard. There are two Methodist chapels. In the centre of the village is a clock tower of brick and faced with stucco, erected to the memory of the 24 men of this parish who fell in the Great War, 1914-18. Needham Hall is the residence of Sir Walter Woolf West J.P. The principal landowners are the Co-operative Wholesale Society Ltd. Sir Walter Woolf West J.P. William Richard Green esq. George Flint esq. Henry C. Flint esq. Henry James Ward esq. and the Isle of Ely County Council. The soil is loamy; subsoil, clay. The chief crops are potatoes, sugar beet, fruit and cereals. The area is 4,550 acres; the population in 1921 was 930. The following places are in this parish:—**COTTONS**, 2½ miles south-east, and **WALDERSEA**, a district of about 5,500 acres, drained by steam power, the water being pumped into the river Nene by a powerful engine on the South Brink, about 3 miles from Wisbech.

Post, T. & T. E. D. Office. Letters through Wisbech, Cambs. Elm is the nearest M. O. office

yard, but on Sunday, 25th May, 1766, at about 5 a.m. the tower of All Saints' church fell and totally ruined the building; 3 of the 5 bells were lying in the ruins in May, 1774, but the oak benches and fittings had been stolen: the church was eventually taken down under the authority of an Act of Parliament; all the parochial assessments are united, but each parish appoints its own officers, and the livings are consolidated. The church of St. Vigor is a building of stone,

chiefly in the Decorated style, but with some Early English and Perpendicular features, and consists of chancel, clerestoried nave of five bays, aisles, south transept or chantry, south porch opening eastward, with parvise, and an embattled western tower containing a clock and 8 bells: in the chantry is a high tomb, with two recumbent figures of clunch stone, probably representing Edward Wood esq. and his lady, ob. 1633; here also is a tablet to Tyrrell Dalton, ob. 1692: on the north side of the chancel, under a septifoiled arch, and within a wooden shrine of six compartments, is an emaciated recumbent effigy of John Careway, a former rector of St. Vigor's, who died in 1443: in the chancel is a large brass, with effigy in cope, under a canopy, to William de Fulbourn, chaplain to Edward III. and formerly canon of St. Paul's Cathedral, ob. 1390: there are several other brasses, including one of a priest, circa 1520, and fixed against the wall in the north aisle are kneeling effigies of a lady and two children: the tower and north arcade of the nave are Early English, dating from about 1280: the south arcade is very good Decorated: the windows are chiefly Decorated and Perpendicular: on the north side of the chancel is a curious irregular cusped arch, forming a sedile: the pulpit, of carved oak, dates from about 1360, and is enriched with crocketing and quaint figures in the spandrels; the nave is seated with fine open benches, the ends being panelled and finished with poppy heads; and there is a carved oak screen, erected in 1897 as a memorial to the late C. W. Townley esq. lord lieut. d. 1893: in 1887 the beautiful Early Perpendicular east window of five lights was filled with stained glass, and in the south transept is a memorial window to Richard Greaves Townley, who died at Pekin 30th Nov. 1888: there are also several memorial tablets to members of the Townley family: the church affords 500 sittings. A lychgate was erected at the south entrance to the churchyard in 1923, as a memorial to the parishioners who fell in the Great War, 1914-18. The register dates from the year 1558. The living consists of the rectory of St. Vigor and the vicarage of All Saints', joint net yearly value £890, with residence, in the gift of St. John's College, Cambridge, and held since 1918 by the Rev. Theodore Harber Hennessy M.A. of that college, and rural dean of Quy. The Congregational chapel, built in 1815, will seat 400 persons. A memorial cross of granite, about 14 feet in height, and standing in an enclosed area, was erected in 1919 to the memory of the men of the parishes who fell in the Great War, 1914-18, the names of whom are inscribed on the base. The Working Men's Institute has a lending library of

900 volumes and a reading room. There are eight almshouses, erected by subscription in 1864. The charities are as follows: £78 yearly from Caraway's Charity, for clothing; £110 yearly from Bishop's Charity, for flour; £27 yearly from Farmer's Charity, the greater part of which is distributed amongst the poor who regularly attend church; and a sum of £12, given by Thomas Oslar, in 1722, to purchase an acre of land for a perpetual charity for the poor widows of St. Vigor's parish, the profits of which are distributed on St. Thomas' Day. A pumping station of the Cambridge Water Works Company, erected as an auxiliary to the works at Cherry Hinton, was opened in March, 1891, at a cost of £20,000, and another pumping station at Fleam Dyke. The annual feast is held here on the Monday and Tuesday following the first Sunday after Trinity. Fulbourn Manor is the property of Charles Evelyn Townley esq. M.A. and is at present (1933) unoccupied: the house stands in its own grounds of 9 acres, and is surrounded by a well-wooded park of about 78 acres. Charles Evelyn Townley esq. M.A. Francis Joseph Chaplin esq. and the rector are the principal landowners. The soil is loam; subsoil, chalk. The chief crops are wheat and barley. The area is 5,263 acres; the population in 1921 was 1,880.

FULBOURN VALLEY is 2 miles south.

NEW SHARDELOWES is 1½ miles south-east.

Post, M. O., T. & T. E. D. Office. Letters through Cambridge

The County Mental Hospital for Cambridgeshire, Isle of Ely & borough of Cambridge, opened Nov. 2, 1858, is a structure of brick in the Elizabethan style, from plans by Mr. Fowler Jones, architect, of York, & was erected at a cost of about £40,000: it has since been considerably enlarged & in 1933 had 747 patients; attached are 140 acres of land, a consecrated cemetery & farm. An admission hospital was erected in 1928 at a cost of £30,000, to accommodate 25 patients of each sex. Henry Travers Jones M.B., B.S.Lond., M.R.C.S.Eng., L.R.C.P.Lond., D.P.M.B.C.P.S. medical superintendent; J. G. T. Thomas M.C., B.A., L.M.S.S.A.Lond., M.R.C.S.Eng., L.R.C.P.Lond. senior assistant medical officer; Frederick Montague Deighton M.R.C.S.Eng., L.R.C.P.Lond., L.M.S.S.A.Lond. junior assistant medical officer; Rev. Herbert Armstrong Watson D.D. chaplain; W. M. Francis, clerk to the visitors; J. F. Kemp, clerk & steward

Railway Station (L. & N. E)

Conveyance.—The Ortona Motor Co. Ltd. runs omnibuses to Cambridge on mon. wed. fri. & sat

PRIVATE RESIDENTS.

(For TN's see general list of Private Residents at end of book.)

Brown Harold
Chaplin A. B. John J.P. The Old ho
Chaplin Francis Joseph, Ludlows
Chaplin Joseph G., The Bury
Chaplin Mrs. Basil, Flendyshe
Coggin Maurice E. H., M.A. Field ho
Collins Misses, Buckelands
Deighton Fredk. Montague M.R.C.S.
County Mental hospital
Drury John, Fernside
Duke Alfred
Farthing Arthur J. The Hazels
Frater Oliver
Hall Mrs. Pear Tree villa
Hardwick Mrs. Montrose
Hennessy Rev. Theodore Harber M.A.
(rector, & rural dean of Quy),
Rectory
Hollman Percy, Holwoods
Jones Henry Travers M.B. County
Mental hospital
Mann Gerald, Beechwood
Nicholls Frederick Lucius, St. Osyth
Nicholls Miss D. G., J.P. St. Osyth
Oakley Mrs. The Cottage
Pearman A. J
Peart Alfred H. Home close
Smith Henry G. Teversham road
Steel Rev. Frederick J. (Congrega-
tional), The Manse
Strapp Oliver Albert, Holly lodge
Thomas J. G. T., M.C., B.A.,
County Mental hospital
Wilson Thomas F. Old ShardeLOWES

COMMERCIAL.

Marked thus ° farm 150 acres or over.
Bailey Ernest, builder
Bailey Ernest, White Hart P.H
Baker Leonard, farmer
Baker Victor D. motor engr
Barclays Bank Ltd. (sub-branch)
(open fri. 11.30 a.m. to 2 p.m.);
head office, 54 Lombard st.London
E C 3
Barnes Tom, smallholder
Bishop Percy, grocer
Boreham Susan (Mrs.), midwife
°Brown Harry Elias & Harold,
farmers, Peter House farm
Cambridge & District Co-operative
Society Ltd
Cambridge Water Works Co. (pump-
ing station) (Frank Schofield, resi-
dent engineer)
Chaplin A. B. John, corn & hay mer-
chant & farmer, The Old house.
T N 24
°Chaplin Francis Joseph, farmer,
Northfield & Grange farms
Coe A. P. G. cabinet maker, uphol-
sterer & dance band proprietor,
Mill view
Coe Alfd. beer retr
Coombe & Caffry, physens.& surgns.
(attend tues. & fri. 10.30 to 11.30
a.m.)
County Mental Hospital (W. M.
Francis, clerk to the visitors; L.
F. Kemp, clerk & steward; for
medical staff see Official section).
T N Cambridge 508
Dare Joseph, boot repairer

Davidson G. Scott M.O., M.B. physen.
& surgn. (attends mon. wed. & fri.
12 noon to 12.30 p.m.)
Dickinson Jas. Hy. farmr. Heath farm
Ellis Percy Jn. baker. T N Cam-
bridge 594X4
Fabb Alfd. & Son, market gardeners
Foreman Alfred Frederick, gardener
to C. E. Townley esq
Furniss Jn. beer retr
Garner Harry, harness mkr
Gilbert Albert Francis M.R.C.S.Eng.,
L.R.C.P.Lond., D.P.H. physician
& surgeon (attends mon. & thurs.
11 a.m. to 12 noon)
Hall Chas. Rt. insur. agt
Hardwicke James, market gardener
Hardwicke Ralph, farmer, Quaker's
farm
Hurst Kate Annie Louisa (Miss),
Railway tavern
Knights Leonard, wheelwright
°Lacey Gerald O. farmer, Queen's frm
Lelliott Armand, market gardener
Lelliott Percy, farmer, Caudle Corner
farm
Lloyds Bank Ltd. (sub-branch) (open
thurs. 11.30 a.m. & 2.15 p.m.);
head office, 71 Lombard st.London
E C 3
Nicholls Frederick Lucius O.B.E.,
L.R.C.S., L.M.Edin., L.S.A. sur-
geon, St. Osyth
Nutter James, miller. T N Cam-
bridge 600
Page Fredk. plumber, Melrose cot
Parker Herbert Jonathan, farmer,
Bishop's Charity farm
Pask Oliver, butcher

Patten F. agricltr. engr
 Peak Frank, oil dealer
 Peake Lucien E. grocer
 Plumb Jn. Stephen, farmr. Hills frm
 Reed Ernest Geo. miller
 Rolph Alec, farmer
 Rolph Hector M. poultry farmer
 °Rolph Henry, farmer
 Rush Rd. Bakers' Arms P.H
 Sallows Jonas, florist
 Sargeant May(Mrs.),Indies' hairdrrsr
 Sargent Maurice & Sons, bldrs
 Ship Ernest C. farmer

Smith Hy. T. painter
 Smith Regnld. market gardener
 Staden Alfred Thomas, beer retailer
 Stalley John, farmer
 Stearn Frank, beer retrl
 Turner Elizabeth (Miss), stationer.
 Post office
 U'Ren H. K. (Mrs.), shopkpr
 Ward Wltr. Six Bells P.H
 Webb James, blacksmith
 Webb Margery (Miss), grocer
 White G. & Sons, poultry farmers
 T N Cambridge 594X1

White Bert, farmer. T N 38
 Whitmore Albert, butcher
 °Wombwell Bros.farmers,Valley frm
 °Wombwell Eli & Walter, farmers,
 Rectory & New Shardelowes farms.
 T N 25
 Working Men's Institute (C. E.
 Townley, president; Percy Holl-
 man, librarian; L. B. Page, sec)
 Wright Chas. Geo. farmer. T N
 Cambridge 504X5
 °Wright John Wm. farmer, Hall frm
 Wright Wm. Geo. beer retrl

GAMLINGAY (anciently Gamgay) is a parish and bounded on the west and south by Bedfordshire and by Hunts on the north, with a station on the Bedford and Cambridge branch of the London, Midland and Scottish railway, 50 miles from London and is 6 south-east from St. Neots, in the hundred of Longstow, petty sessional division of Caxton, county court district of Biggleswade, rural district of Caxton and Arrington, rural deanery of Bourn, archdeaconry and diocese of Ely. The church of St. Mary is a cruciform building of stone in the Early English style, with Late Perpendicular additions, and consists of chancel, nave of five bays, aisles, north and south porches, and an embattled western tower with small tapering spire and containing 6 bells, the original 5 having been re-hung and a 6th bell added in the 1897 as a memorial of the Diamond Jubilee of Her late Majesty Queen Victoria: a carved oak screen separates the nave from the chancel, and there are monuments to the Lane family, dating from 1717 and 1754, with others of much earlier date, but now defaced: the structure was new roofed in 1843, at a cost of about £200, and thoroughly restored in 1881 under the directions of Mr. J. P. St. Aubyn, architect, at a cost of £3,500: there are 350 sittings. The earliest register dates only from the year 1699, all the previous registers having been disposed of as waste paper by a former vicar. Attached to the parish is a rectory in medieties representing respectively the manors of Merton and Avenells, both in the patronage of Merton College, Oxford: the former mediety is impropriated to the college and leased by them to the incumbent of another college living; the latter is a spiritual benefice, but a sinecure, held, on the presentation of the college, by the incumbent of the vicarage, which is in the gift of the Bishop of Ely: the living is therefore a rectory and vicarage, net yearly value £630 with glebe and residence, and held since 1933 by the Rev. Edward James Toase M.A. of St. John's College, Cambridge. The mission church, built in 1885-6 for the convenience of parishioners residing on Gamlingay Heath and neighbourhood, and about 1½ miles from the parish church, is an edifice of red brick, from

designs by Mr. J. P. St. Aubyn, architect, and consists of chancel, nave and south porch: there are 110 sittings. The Baptist chapel, founded in 1710 and restored in 1881 at a cost of £400, will hold 500 persons; John Bunyan is said to have preached here. The Methodist chapel, built by Captain W. W. Dennis in 1883, seats 300, and there are also other Methodist and Calvinistic chapels. A cemetery of 1½ acres was formed in 1891 at a cost of £400; it is under the control of the Parish Council. The almshouses, consisting of 10 tenements for widows of the parish, were built by Sir John Jacob kt. in 1665; at the east end is a building, formerly a chapel, for 10 poor persons, and endowed by Mrs. Elizabeth Lane in 1745 with the interest of £2,000 Old South Sea Annuities. The market, formerly held on Tuesdays, has been discontinued since 1600, when a dreadful fire having consumed nearly the whole town the market was transferred to the neighbouring town of Potton in Bedfordshire. Woodbury Hall, the property and residence of Richard John Vereker Astell esq. is a mansion of Portland stone situated on rising ground commanding very extensive and pleasing views of the surrounding country; it stands nearly in the centre of an estate of 500 acres. Tetworth Hall is a Jacobean mansion, once the property of the Pedley family, which became extinct about 1826, and is the seat of Mrs. Orlebar. The Master and Fellows of Merton College, Oxford, who are lords of the manor, Downing and Clare Colleges, Cambridge, William Ellis esq. J.P. Miss E. Duncombe, Richard John Vereker Astell esq. and Mrs. W. D. Stuart are the principal landowners. The soil is sand; in the lower parts clay; subsoil, gault. The chief crops are wheat, oats, barley, beans, potatoes and market garden produce. The area is 4,460 acres; the population in 1921 was 1,645, including the hamlet of Woodbury, 1 mile west.

Post, M. O., T. & T. E. D. Office. Letters through Sandy (Beds)

Railway Station (L. M. & S)

Motor omnibus to Biggleswade every wed. & sat. & St. Neots, thurs

PRIVATE RESIDENTS.

(For T N's see general list of Private Residents at end of book.)

Astell Richard John Vereker, Woodbury hall
 Crossley John Frank, Old Woodbury
 Ellis William J.P. Merton grange
 Empson Mrs. sen. White cottage
 Gasteen Henry, Dyas
 Humphrey Albert Harper, Castle ho
 Lewis William Thomas
 Orlebar Mrs. Tetworth hall (postal address, Tetworth, Hunts)
 Owen Rev. Bernard W. (Baptist), The Manse
 Palmer James Taylor, Dutter End
 Sills Misses, Maypole house
 Toase Rev. Edward James M.A. (rector & vicar), The Vicarage

COMMERCIAL.

Early closing day, Thursday.

Marked thus ° farm 150 acres or over.
 Adamite (The) Safety Steering Joint Co. motor car accessories. T N 43
 Barclays Bank Ltd. bankers (sub-branch to Biggleswade) (open tues. & fri. 1.30 to 3.30 p.m.); head office, 54 Lombard street, London EC3
 Barnes Thos. Scarrow, farmer, Old Woodbury
 Bird Charles Edward, boot repairer
 Cade Reuben, farmer

Careless Chas. Hubert, tobccnst. T N 21
 Cracknell Wm. Leonard, beer retrl
 Cross Harry, fruit dlr. T N 25
 Cross Walter, market gardener
 Darlow Jsph. market gardener, The Heath
 Dennis Chas. beer retrl
 Empson Wm. Jas. motor engr. T N 36
 Fowler Brothers, stationers
 Gamlingay & District Conservative & Unionist Club (Regnld. Arth.Wale, hon. sec)
 Gasteen Henry Dyas L.R.C.P. & S.Irel., L.M., D.P.H. physician & surgeon & medical officer & public vaccinator Cambs.Rural Guardians Committee & medical officer & public vaccinator No. 3 district, St. Neots Area Guardians Committee & certifying factory surgn. T N 40
 Gilbert Wm. Jn. baker. T N 35
 Goodall Rt. White Horse P.H. Gamlingay Sinks
 Goodey Chas. Hardwicke Arms P.H
 Gray Rd. Jas. farmer. T N 33
 Hancock Geo. Ernest Rd. insur. agt
 Harris Mary (Mrs.), beer retrl
 Hipkin Rt. Jn. Royal Oak P.H
 Hodge Sarah Ann (Mrs.), mrkt. gdnr
 Howe Harry, hair dresser
 Hughes Walter, tobacconist
 Hutchinson Alfred, beer retailer
 Inskip Walter, butcher

Jakes Alice & Annie (Misses), confrs
 Jakes Florence Mary (Mrs.), market gardener
 Jarvis J. & Son, carpenters
 Jordan Bros. farmers, Castle farm
 Johnson & Son, coal merchts. Station yd
 Knibbs Isaac & Son, butchers
 Knibbs Peter, farmer
 Larkins Frank, Sultan P.H
 Larkins John, White Swan P.H
 Lawmon George H. blacksmith
 Mactavish Jas. Wm. Macrae, Cock P.H
 °Masters & Marshall, farmers, Manor farm
 Meeks Geo. market gdnr. Sinks rd
 Meeks Mark Raymond, market gdnr. Gamlingay Sinks. T N 23
 Minney Margt. (Miss), ladies' hair-dresser
 Norman Bertha (Miss), shopkpr
 Norman Fray. Jn. cycle repr
 Norman Harry, beer retailer
 Orford Geo. Wight, Wheatsheaf P.H
 Osborne Geo. E. farm bailiff to Messrs. Masters & Marshall. TN 38
 Peck Eben, farmer
 Peters Leet Gray & Walter, builders
 Pledger Albt. butcher
 Radwell Geo. Mudie, cabut. mkr. T N 56
 Read Jn. Emery, boot mkr
 Ridgley William, watch maker
 Ridgley Wm. Reynolds, grocer
 Sarll Saml, grocer
 Sarll William, baker
 Saunders Albert Edmund, grocer

Savage Wilfred John & Francis Arth grocers
 Sharp J. Bennett L.D.S.R.C.S.Eng dental surgn. (attends tues. 2 to 4 p.m.)
 Stevenson Evelyn (Miss), milliner. T N 43

Stockbridge Wm. saddler
 Stratton Octavius, plumber & glazier
 Swannell Arthur, smallholder
 Theobalds Alfd. boot repr
 Theobalds Wm. Alfd. market gardnr
 Todd Frank, shopkeeper
 Tott Wm. Thos. Stanley, greengro

°Turrell Hy. Wm. farmer. T N 34
 Turrell Wallace Jas. coal mer
 Wale Regnd. & Herbt. bldrs. TN 48
 Watson Ernest Joseph, baker
 Worboys Kenneth Wm. motor engr
 Wright Geo. Plowman, wheelwright

GIRTON is a parish and village, on a feeder of the Ouse, close to the road from Cambridge to Huntingdon, 2 miles south-west from Histon station on the St. Ives and Cambridge line of the London and North Eastern railway and 2½ north-west from Cambridge, in the hundred of North Stowe, rural district of Chesterton, petty sessional division and county court district of Cambridge, rural deanery of North Stowe and archdeaconry and diocese of Ely. The church of St. Andrew is a building of rubble and stone in the Perpendicular style, and consists of chancel, nave, aisles, south porch and an embattled western tower containing a clock and 4 bells: there are piscinæ in the chancel and south aisle: the south porch has a parvise of later date and a turret with door at the south-west angle: the tower is a heavy structure carried on three arches with a polygonal tower reaching half way up on the southern face: there are brasses in the church to former rectors, with effigies in processional vestments, dated respectively 1497 and 1492: the church was restored in 1853 and the chancel decorated about 1899: through the bequest of Miss Coombe, the daughter of a former rector, the church was completely restored and a new organ installed in 1926-7, at a cost of £2,000: there are 210 sittings. The register of baptisms and burials dates from the year 1629; marriages, 1630. A memorial of Portland stone in the churchyard bears the names of the men of the parish who fell in the Great War, 1914-18. The living is a rectory, net

yearly value £488, with glebe and residence, in the gift of the Lord Chancellor, and held since 1931 by the Rev. Philip Nathaniel Hitchen Palmer M.A. of St. John's College, Cambridge. There is a Baptist chapel here. An Institute was built in 1910 at a cost of about £600. The church and town lands produce upwards of £70 yearly for the relief of the village poor. Trinity and St. John's Colleges, Cambridge, and Mrs. John Lilley Smith are the principal landowners. The soil is principally heavy; the subsoil, clay, producing excellent crops of all descriptions of grain. The area is 1,681 acres; the population in 1921 was 642.

Post, T. & T. E. D. Office. Letters through Cambridge. Histon is the nearest M. O. office

The Eastern Counties Omnibus Co. Ltd. run omnibuses to the village daily from Cambridge

Girton College, incorporated in 1924 by royal charter, was first opened at Hitchin in 1869 and removed to its present buildings in October, 1873: they are of plain red brick, on the Huntingdon road, about 1½ miles from Cambridge: the charge for board, lodging and tuition is £50 per term. In the year beginning October, 1932, there were 202 students in residence. Mistress, Miss H. M. Wodehouse; vice-mistress, Miss H. M. R. Murray; bursar, Miss F. M. Smith; junior bursar, Miss K. M. Robertson; librarian, Miss H. I. McMorrان.

Marked thus * receive their letters direct from Cambridge.
 PRIVATE RESIDENTS.

(For TN's see general list of Private Residents at end of book.)

- *Boyes Daniel, Thorpe, Huntingdon rd
- Burrows Sterndale, The White Gate
- *Campbell Albert M.A. Culmora, Girton road
- *Chivers William Batterson, Drumskellan, Huntingdon road
- *Edser Miss, St. David's cottage, Girton road
- *Ellis Charles Drummond F.R.S. Broxton, Huntingdon road
- *Engledow Frank Leonard, Hadleigh, Huntingdon road
- *Evans Thomas Blakeway, Askrigg, Girton road
- *Foskett Albert, Llanberis, Girton rd
- *Garner Frank Harold, Linmeade, Girton road
- Hibbert-Ware Rev. Geo. M.A. Hilary
- *Howland Robert Leslie, Westchester, Huntingdon road
- Hunt William, The Aviaries
- *Kelchner Miss, College holt, Huntingdon road
- *Knight Arthur Harold John, Howelands, Huntingdon road
- Leakey Louis S. B., M.A., Ph.D., F.S.A. The Close
- *Mack Archibald John, Reston, Huntingdon road
- *Oliver David Thomas M.A., LL.D. Woodview, Girton road
- Palmer Rev. Philip Nathaniel Hitchen M.A. (rector), The Rectory
- Pease Michael S. Reynolds close
- *Pond Charles Francis, Brier cot, Girton road
- *Pretto David Harold, Huntingfield, Huntingdon road
- *Rideal Eric Keighley O.B.E., M.A. Thorndyke, Huntingdon road
- Riggs Thomas, Catch hall
- *Rudd Frank Addison, Wells close, Huntingdon road
- Sambridge William John, Binfield
- Searle Theobald H. Mark, Red house
- *Smith Mrs. J. L., Culdrein, Girton road
- *Staniforth Chas., Norton, Girton rd

- *Stewart Rev. Hugh F., D.D. (dean of Trinity college), Girton gate, Huntingdon road
- *Taylor Geoffrey I., Farmfield, Huntingdon road
- *Turner Cecil, Girton corner, Huntingdon road
- *Walton Arthur Ph.D. Howe Farm house, Huntingdon road
- *Wilderspin Joseph, Syxtene, Girton road
- *Wolfe Benjamin, St. Margaret's, Huntingdon road

Residents at Girton College.
 (Address letters Girton College, Cambridge.)

- Bacon Miss J. R
- Bibas Mdlle. H
- Butler Miss K. T. B
- Cam Miss H. M
- Cave-Browne Cave Miss F. E
- Holland Mrs. Tappan
- Jones Miss M. G
- Lloyd-Thomas Miss M. G
- McMorran Miss H. I
- Manton Miss S. M
- Murray Miss H. M. R
- Robertson Miss K. M
- Smith Miss F. M
- Thomas Miss M. B
- Veitch Mrs
- Wodehouse Miss H. M. (mistress)

COMMERCIAL.

- *Allen Kirk, market gardener, Huntingdon rd
- Baker Gordon, nurseryman, The Mount. T N Histon 20
- Betson Sidney Geo. market gardener, Huntingdon rd
- *Carpenter H. J. & Sons, farmers, Huntingdon rd
- Chandler Sidney, farmer, Orchard fm
- Chapman Leslie, jobbing gardener, Church la
- °Chivers & Sons Ltd. farmers, Catchall farm
- Coe Chas. smallholder
- Cole Frederick, market gardener
- Garner Rd. Thos. L.D.S.R.C.S.Eng. dental surgn
- Graves E. market gardener
- Hallows Rt. shopkpr

- Hardwick Albt. Hy. frm. Chestnut fm
- Heard Victor Tom Ivor, florist & nurseryman
- Institute (Jas. H. Garner, hon. sec)
- Kidman Harry, boot repairer
- *King Thos. G. bldr. Pepys way, Girton rd
- Littleton House School (for mentally defective boys) (Miss E. Peyton, supt.). T N Histon 29
- Newton Bernard A. farmer, St. John's College farm
- North Jn. farmer
- *Osborne Jas. Thos. clerk to Parish Council, Girton rd
- Parsley Milly (Mrs.), shopkpr
- *Procter Chrystabel (Miss), head gardener to Girton College, Old Lodge, Huntingdon rd
- *Reed Alfd. Thurlow, grocer, Girton rd. T N Cambridge 119r
- *Rudd Frank Addison, motor engineer & agent & taxicab proprietor, Huntingdon road. T N Cambridge 28
- Bunciman Jas. G. farmer, Grange farm, Huntingdon rd
- *St. Nicholas Private School (Miss A. C. Harvey M.A. principal), Huntingdon road. T N Cambridge 414
- Scott Arthur, Old Crown P.H
- Searle Theobald H. Mark, farmer, Redhouse farm
- *Skeel Geo. market gardener, Avondale, Girton rd
- Sparks Peter, farm foreman to Chivers & Sons Ltd. Catchall farm
- Tack Chas. farm foreman to J. G. Bunciman & sq. Grange farm. T N Madingley 15
- *University of Cambridge Animal Research Station, Huntingdon rd. T N Cambridge 2784
- *University of Cambridge Horticultural Research Station (D. Boyes M.A. director), Huntingdon rd
- Watson Edward, market gardener
- *Wellbrook Sanitary Laundry Co. Ltd. (Miss Mary Campbell, sec.), Girton rd. T N Cambridge 161
- White Alice (Mrs.), George P.H
- Women's Institute (Mrs. Rose Searle, sec)

GOREFIELD is an ecclesiastical parish, in the Isle of Ely, formed under the provisions of the Leverington Rectory Act, 1870, out of the civil parishes of Leverington, Newton and Parson Drove, and is 4 miles north-west from Wisbech, in the hundred, petty sessional division, rural district and county court district of Wisbech, rural deanery and archdeaconry of Wisbech and diocese of Ely. The church of St. Paul, erected in 1870, is a building of flint and stone in the Early English style, consisting of chancel, nave, vestry, south porch and a turret containing one bell: there are 308 sittings. The register dates from the year 1871. The living is a vicarage, net yearly value £415, with residence, in the gift of the Bishop of Ely, and held

since 1930 by the Rev. John King Cecil Payne A.K.C. There is a Congregational chapel, erected in 1836, which has 200 sittings. The parish room, erected in 1904 at a cost of £300, and enlarged in 1925, is a building in the Gothic style, used as a Sunday school and temporary day school. There are a number of small landowners. The soil is rich loam; subsoil, clay; the chief crops are fruit, oats, beans, potatoes, wheat and mustard. The population in 1921 was 1,489.

Post Office. Letters through Wisbech, which is the nearest M. O. & Leverington the nearest T. office

Omnibuses pass thurs. & sat. to & from Wisbech

PRIVATE RESIDENTS.

(For T N see general list of Private Residents at end of book.)

Fennelow John, Palestine
Missin John Richard, Bleak house, Harold Bridge
Payne Rev. John King Cecil A.K.C.L. (vicar), The Vicarage

COMMERCIAL.

Marked thus ° farm 150 acres or over.
Allitt Herbt. Jn. farmer, Gote Lane farm
Attree Jas. Wm. fruit grower, Harold bridge
Balls John Herbert, shoeing smith
Bassett William, farmer
Benstead Bros. farmers, Black la
Brown David, Gote inn
Brown Richard, dairyman
Brownlow Geo. smallholder
Butcher Isaac, fruit grower
Copey Lionel Victor, smallholder, White Thorn
Dennis Albt. farmer
Dennis Johnson, senr. fruit grower, Bona lane
Drew Bros. haulage contractors, Mill lane. T N Wisbech St. Mary 34

Drew Geo. & Wm. carpntrs
Drew Arthur, fruit grower
Fennelow Arthur Ernest, fruit grower
Fennelow Herbert, fruit grower
Fennelow Leonard Harold, fruit grwr
Foreman Chas. Leonard, carpnter
Frusher Fred, cycle agt
Gagen Arthur, pig dealer
Gagen Sid, fruit grower
Garner George Wm. fruit grower
Garwell Fred, fruit grower
Garwell Sarah (Mrs.), smallholder, Harold bridge
Goult Jas. Edwd. smallholder
Gutteridge Saml. fruit grower
Holmes John Thomas, farmer
Holmes Joseph, fruit grower
Humphrey Albt. Hy. farmr. Bleak ho
Humphrey Ernest Jn. farmer
Hunns Fredk. fruit grower
Hunns Harry, fruit grower
Johnson Stanton, fruit grower
Lenton Geo. (Mrs.), fruit grower
Missin Elijah, fruit grower, Bona la. T N Wisbech St. Mary 35
Moore Geo. Woodman's Cottage P.H
Newling Michl. farmer, Richmond hall. T N Newton 23

Parkinson Benjamin, fruit grower, Harold bridge
° Pearson Wm. Jsph. farmer
Racey Wm. farmer
Robinson Arthur, fruit grower
Saunders William, farmer
Shippey Geo. David, cycle agt
Shippey Samuel Arthur, farmer
Smith Thos. farmer
Spikings William Henry, farmer, Newfield
Thorpe George, fruit grower
Thulborn David, smallholder
Wales Jn. Layton, farmer
Walker Herbert, farmer
Ward George, farmer
° Ward Geo. Tom, farmer, Decoy farm. T N Newton 27
Ward Harriet (Miss), smallholder, The Pines
Ward Thos. F. haulage contrctr. The Mill
Watson Samuel, plumber, Fitten end
Williams Phillip, grocer & sub-post-master. T N Newton 25
Wright Michael, farmer
Young John William, fruit grower
Young Thos. Alex. market gardener

LITTLE GRANSDEN is a parish on the borders of Huntingdonshire, 3½ miles north-west from Gamlingay station on the Bedford and Cambridge branch of the London, Midland and Scottish railway, 8 south-west from St. Neots and 15 west-by-south from Cambridge, in the hundred of Longstowe, petty sessional division of Caxton, rural district of Caxton and Arrington, county court district of Biggleswade, rural deanery of St. Neots, archdeaconry of Huntingdon and diocese of Ely. The church of SS. Peter and Paul is a building of stone of the latter part of the 13th century, consisting of chancel, nave of four bays, aisles and a lofty embattled western tower containing 3 bells: the chancel was restored in 1858, and its east end rebuilt and a stained window inserted by the Rev. Alfred Newby, a former rector, in 1875: the church was restored in 1885-8, at a cost of £700, and affords 250 sittings. The register dates from the year 1730. The living is a rectory, united to the vicarage of Great Gransden, joint net yearly value £510, with residence, in the gift of the Bishop of Ely, who has one turn, and Clare College, Cambridge, two turns, and held since 1931 by the Rev. James Robert Pridie M.A. of Clare College, Cam-

bridge, who is lord of the rectorial manor, and resides at Great Gransden. Almshouses for four old persons were erected in 1903, at a cost of £7,000, and also endowed, by the late Miss Julia Norris, niece of a former rector. There is a charity of the yearly value of £12, rising from the rent of cottages and land left by James Musgrave, rector of this parish from 1714 to 1747 and son of Sir Richard Musgrave bart. formerly of Hayton Castle, Cumberland: this sum is given away in coals at Christmas, and there is a further distribution of money on the last day in May of every year. Ernest Ridgill esq. is lord of the manor. Robert Banks esq. Harold Gadson Jefferies esq. and David William Hancock esq. are the principal landowners. The chief crops are wheat, oats and barley. The soil is light sand and heavy clay; subsoil, beds of stone and sand. The area is 1,920 acres; the population in 1921 was 227.

GREAT GRANSDEN, which adjoins Little Gransden, is in Huntingdonshire.

Post & Tel. Call Office. Letters through Sandy (Beds).

Great Gransden is the nearest M. O. & T. office Carrier to St. Neots.—Sidney Bartle, thurs

Lambert-Browne Mrs. The Rectory
Smith Miss Harriet, Rectory cottage

COMMERCIAL.

Marked thus ° farm 150 acres or over.
Baker Emma (Mrs.), farmer
Bartle Sidney, farmer & carrier

Bygraves Fredk. farmer, The Elms
Darlow Jn. boot repr
° Hancock David Wm. farmer, Hill & Brook farms
Hart George, farmer
Hyde Margt. (Miss), Sun P.H
° Jefferies Harold Gadson, farmer, Fullers hill

Safford Chas. motor engrn
Safford Louisa (Mrs.), shopkpr
Smith Geo. farmer, Rose farm
Stockbridge Wm. saddler
° Whitlock Dennis Webb, farmer, Model farm
Wright William Geo. Chequers P.H

GRANTCHESTER, in Domesday "Grantseto" and "Grauntsethe," and supposed by some to be the "Grantaceaster" of Bede, is a parish and village, pleasantly situated on the west bank of the river Cam or Granta, 2½ miles south-west from Cambridge town, ¾ south-west from Cambridge railway station, in the Western division of the county, Wetherley hundred, Chesterton rural district, Cambridge petty sessional division and county court district, rural deanery of Barton and archdeaconry and diocese of Ely. The Bourn brook, which separates this parish from Haslingfield, here joins the Cam, which separates the parish from Trumpington. The church of St. Andrew is a building of clunch and rubble, with stone quoins and buttresses, in the Decorated and Perpendicular styles, and consists

of chancel, nave of four bays, south aisle, north porch and an embattled western tower containing a clock and 3 bells: the chancel is a small but perfect example of the Decorated style, and has a curious single niche on either side: in the north wall is a low ogee-headed recess, and on the south side a cinquefoiled piscina: there is a memorial window to the Rev. Francis George Howard M.A. curate here 1866-75, d. 1889; one to the Rev. William Martin M.A. vicar 1850-82, and five other memorial windows to members of the Howard, Lilley and Hawkes families: the stained east window was the gift of the Rev. Annesley William Streane D.D. vicar here 1898-1904: the nave is Perpendicular and retains a recess, and at the east end of the aisle is an altar-tomb, with the matrices of brass effigies of a man, his wife,

children and shields of arms, circa 1470: there is also a fragment of an inscription on brass to a former vicar, the reverse of which is also inscribed: the font, apparently of Norman date, is a plain circular basin on a modern stem: there is a square Jacobean pulpit, ornamented in front with a shield of arms, "two chevrons and a canton:" a south aisle was erected and the nave new roofed in 1877, and during the period 1887-91 the church was restored and seven stained windows erected, at a total cost of £2,923: the church affords 250 sittings. The register dates from the year 1539. The living is a vicarage, net yearly value about £344, with glebe and residence, in the gift of Corpus Christi College, Cambridge, and held since 1931 by the Rev. Canon Henry Arthur Hickin, of that college, hon. C.F. The Baptist chapel was built in 1876 and enlarged in 1891. The village hall was erected in 1928, at a cost of about £750. The feast, formerly held annually on July 25th and two following days, is now held on July 25th only, unless the 25th happens to fall on a Saturday or Sunday, in which case the feast is held on the following Monday. There are some benefactions for special objects and a few small charities. This village

is the site of a Roman station, and traces of a small Roman camp still remain. There also exists an ancient manor house (once the refuge of the members of King's College, Cambridge, during the time of the Plague) with a moated enclosure: the mill mentioned by Chaucer was higher up the river than the present mill. Lingay Fen, where ice skating championships are often held, is partly in this parish. The Provost and Fellows of King's College, Cambridge, are lords of the manor and chief landowners. The soil is for the most part clayey; subsoil, clay and in some parts gravel. The chief crops are wheat, oats, beans and barley. The area is 1,380 acres of land and 11 of water; the population in 1921 was 489 in the civil parish and also in the ecclesiastical parish.

In 1912, by Local Government Board Cambridge (Extension) Order, 1911, an area of 167 acres from this parish was added to the borough of Cambridge for civil purposes.

Post & Tel. Call Office. Letters through Cambridge. Trumpington nearest M. O. & T. office

Carrier to Cambridge.—John Lander, daily

[For names in Newnham croft & Barton road see Cambridge.]

PRIVATE RESIDENTS.

(For T N's see general list of Private Residents at end of book.)

- Bannister Harry M.A., M.Sc., Ph.D. Alfordesweye
- Burkitt Miles Crawford M.A., F.S.A. Merton house
- de Glehn Louis, Manor field
- Glynn Miss
- Hickin Rev. Canon Henry Arthur hon. C.F. (vicar), Vicarage
- Hughes Henry Castree, The Garner cottages
- Lowe Mrs. Grape house
- Mitchell Vernon
- Nutter James, jun. Lyndewode
- Olyphant M. L. E., Ph.D
- Parker Richard Clement, Byron's lo

- Pearce Nigel Douglas Frith M.A. Cedar house
- Phear Howard William M.C., M.A. Charterhouse lodge
- Sykes Capt. Stanley W., O.B.E., M.C., M.A. Balls grove
- Sykes Mrs. Balls grove
- Tansley Arthur George M.A. (University professor in Botany), Grove cottage
- Warburton Cecil M.A. (University demonstrator in medical entomology), Yew Garth
- Ward Dudley Wm. The Old vicarage
- Winter William de Lappe, Mill house

COMMERCIAL.

- Marked thus ° farm 150 acres or over.
- Barker Sidney, Red Lion P.H
- Bayford & Roffey, boot reprs
- Blogg Wm. gardener to Miles C. Burkitt esq. M.A., F.S.A

- Bright Jancy H. (Mrs.), caterer. T N Trumpington 8
- Hawkes S. farmer, Haggis farm (letters thro' Barton, Cambridge)
- Kingsley Herbt. farm bailiff to W.E. Lilley esq. Lacies. T N Trumpington 21
- Lander Jn. coal dlr. & carrier
- Megson T. (Mrs.), Green Man P.H
- °Mitchell Vernon, farmer. T N Trumpington 38
- Rank Hy. Wltr. beer retrl
- Reeman Edwd. Rose & Crown P.H
- Rogers Geo. Jas. bldr
- Ruff Reginald Frank, grocer, & post office
- Utteridge Fred, parish clerk & sexton
- Weightman Thomas & Son, automobile engnrns. T N Trumpington 15
- White F. W. farm bailiff to Herbt. C. Stevens esq

GRAVELEY is a parish on the borders of Huntingdonshire, 3 miles east from Offord and Buckden station on the main line of the London and North Eastern railway, 6 south-east from Huntingdon, 7 south-west of St. Ives and 6 north-east from St. Neots, in the hundred of Papworth, petty sessional division of Caxton, rural district of Caxton and Arrington, county court district and rural deanery of St. Neots, archdeaconry of Huntingdon and diocese of Ely. The church of St. Botolph is an ancient building, consisting of chancel and nave, north porch and a low embattled western tower containing 4 bells: in 1910 the tower was underpinned and restored and the bells rehung in new frames: the chancel was rebuilt of red brick about the middle of the 18th century: the nave, which is late Early English, and the tower are constructed of rubble with stone dressings: the church was considerably repaired in 1874-6, and again in 1888, at a total cost of about £1,000, and affords 150 sittings. The churchyard was enlarged in 1913. The register dates from the year 1642. The living is a rectory, net yearly value £563,

with residence, in the alternate gift of Jesus College, Cambridge and the Lord Chancellor, and held since 1929 by the Rev. George Darnell Shenton M.A. of Jesus College, Cambridge. There is a parish reading room. Trotter's charity (1763) of £32 yearly, of which £6 was left for the school, was founded by a former rector of this name, who died about the middle of the 18th century; he also left £2 12s. yearly for bread dole, £2 10s. yearly for the parish clerk and £1 to the rector for a sermon. The Master and Fellows of Jesus College, Cambridge, who are lords of the manor, A. H. B. Sperling esq. J.P. and E. Ashcroft esq. and Mrs. Lisle are the principal landowners. The soil to a considerable depth is clayey; the subsoil is Oxford clay. The chief crops are wheat, peas, beans and barley. The area is 1,582 acres; the population in 1921 was 158.

Post & Tel. Call Office. Letters through Huntingdon, via Offord D'Arcy, nearest M. O. & T. office
Conveyance.—Henry Lee passes through to St. Neots thurs

PRIVATE RESIDENT.

(For T N see general list of Private Residents at end of book.)

- Shenton Rev. George Darnell M.A. (rector), Rectory

COMMERCIAL.

- Marked thus ° farm 150 acres or over.
- °Ashcroft Edwd. farmer, Manor & Home farms. T N Papworth St. Agnes 28
- Brittain Leslie Chas. haulage contrctr. High st. T N Papworth St. Agnes 22
- Crook John Edmund, wheelwright

- Currington Geo. Wilson, farmer, Duck End farm
- Geeson Jas. grocer
- °Herbert Wm. farmer, Rectory farm
- Millard Wltr. Jn. poultry farmer
- Pawley Wm. Jas. beer retrl
- Payne Fredk. smallholder
- Setchell Charles, farmer
- Thoday Josph. smallholder

GUILDEN MORDEN is a parish and village on the river Cam, near the borders of Bedfordshire and Hertfordshire, 4 miles north from Ashwell and Morden station on the Hitchin, Royston and Cambridge branch of the London and North Eastern railway, 6 north-west from Royston and about 15 south-west from Cambridge, in the hundred of Armingford, petty sessional division of Arrington and Melbourn, rural district of Melbourn, county court district of Royston, rural deanery of Shingay and archdeaconry and diocese of Ely. The church of St. Mary is an embattled building of flint and stone in the Perpendicular style, consisting of chancel, nave with clerestory, aisles, south porch and an embattled western tower with four crocketed pinnacles

and spire, containing a clock and 6 bells: the double 14th century screen, which separates the chancel from the nave, is almost unique in England: in 1856 the interior was thoroughly repaired: in the church are memorials to William Hay, 1620; Thomas Storey, 1670; Frances Storey, 1675; and to Gertrude Storey, 1723: the church affords 420 sittings. At the entrance to the churchyard is a Runic cross of Cornish granite, erected in 1920 in memory of the men of the parish who fell in the Great War, 1914-18. The register dates from the year 1653. The living is a vicarage, net yearly value £366, including 160 acres of glebe and residence, in the gift of Jesus College, Cambridge, and held since 1919 by the Rev. Llewellyn Griffith

Scott Price M.A. of Trinity College, Dublin. The churchyard is now closed to interments, but an acre of ground was bought in 1897 for the purpose of a cemetery, and is under the control of the Parish Council. The Congregational chapel, built in 1841, has 500 sittings. A charity consisting of the rent of 55 acres of land, bequeathed half for the use of the poor and half towards the expenses of the church, produces about £70 yearly, which is distributed by the churchwardens and trustees under a scheme of the Charity Commissioners. In the reign of Edward II. there were two principal manors in this parish, then belonging to the families of Kyriell and Avenell; one of these was given to the Priory of Barnwell, but after the Reformation it was consolidated with the manors of Bondesbury, Bancis, Foxley and Pychards as a single manor, and known as the manor of Guilden Morden. There is a recreation ground. At the southern end of the parish is the site of a Roman cemetery: excavations were carried out by the Cambridge Archaeological Society, and the various relics found

are now exhibited in the museum of archaeology and ethnology at Cambridge University. Morden Hall, an ancient mansion containing an oratory or chapel and surrounded by a large moat, was formerly the seat of Thomas-de-Hayguilden, and in 1375 a licence was granted by Bishop Arundell for the celebrating of divine offices in the chapel of the mansion; it is now the residence of Capt. John Joseph Metcalfe. The manor was purchased in 1806 by Philip, 3rd Earl of Hardwicke. The Cambridgeshire County Council, Frederick William Hunt, William Frederick Connor, Walter Sandeman and James Hugh Smythe esqrs. are the principal landowners. The soil is various; subsoil, clay and chalk. The crops are chiefly wheat, barley, oats and beans. The area is 2,599 acres; the population in 1921 was 580.

Post, M. O., T. & T. E. D. Office. Letters through Royston (Herts)

ODSEY is a hamlet, about 4 miles south from the village, near to Ashwell station.

[Marked thus ° receive their letters through Ashwell, Baldoek, Herts.]

PRIVATE RESIDENTS.

(For T.N.'s see general list of Private Residents at end of book.)

- Clarke Miss, Saville house
- Crawford Robert, Avenels
- *Fordham Ernest Oswald J.P. & Hon. Mrs. Odsey house
- Masters Miss, Willowdale
- Metcalfe Capt. John Joseph, Morden hall
- Price Rev. Llewellyn Griffith Scott M.A. (vicar), Vicarage
- Sandeman Walter Albert, Morden ho
- *Spencer Miss, Odsey grange

COMMERCIAL.

- Marked thus ° farm 150 acres or over
- Arney Wltr. Six Bells P. H
- Bonfield Frank, beer retrl
- Carter Ernest, miller
- °Connor William Frederick, farmer, Town farm. T.N Steeple Morden 12
- Covington Walter, beer retailer
- Dellar William George, farmer
- *Gatwood Fredk. Wm. farm bailiff to H. Fordham esq
- Geaves Arth. Alfd. beer retrl
- °Hunt Fredk. Wm. Palmer, farmer, Rectory farm
- Jarman Sarah (Miss), grocer, & post office
- Kaye Albt. blacksmith

- °Kirby Sidney, farmer, Coldharbour farm
- Lindsay Geo. baker
- Murfit Agnes Annie (Miss), shopkpr
- Murfit Charles, farmer. T N Steeple Morden 5
- Murfit Frank Wm. farmer, & clerk to the Parish Council
- Rayner Frederick, farmer
- Reynolds Wm. beer retrl
- Rule Eliza (Mrs.), baker
- Village Hall (Mrs. I. Rayner, sec)
- °Westrope Herbt. farmer, Lodge farm & Duck Lane farm
- Worboys Mary Ann (Mrs.), Three Tuns P.H
- Worboys Fredk. & Sons, bldrs

GUYHIRN with RINGSEND.—These places were formed into an ecclesiastical parish March 28. 1871, from the civil parishes of Wisbech St. Peter and Wisbech St. Mary, including the hamlet of Thorney Toll, which is 3½ miles west, and a portion of Wisbech St. Mary, with nearly the whole of Wisbech Fen.

GUYHIRN is on the navigable river Nene, here crossed by an iron girder bridge belonging to the London and North Eastern railway, and also by a new reinforced concrete bridge, suitable for vehicular traffic, which was opened in 1925. Guyhirn has a station on the London and North Eastern railway, and is 4 miles north-west from March Junction station on the same line and 6 south-west from Wisbech, in the hundred, petty sessional division, rural district, county court district, rural deanery and archdeaconry of Wisbech and diocese of Ely. The church of St. Mary Magdalene, erected at a cost of £3,700 and consecrated in 1878, is built upon the site of an earlier church of the same name which existed here in the 15th century: the present edifice, designed by the late Sir Geo. Gilbert Scott R.A. consists of chancel, nave, transepts, south porch and a western turret containing 3 bells, which was restored in 1920 at a cost of £460: the eagle lectern was carved by the Hon. Mrs. Montgomery, of Edinburgh, who also gave an oak communion table: the stone pulpit and font were given by friends from

Devonshire and the parishioners: there are memorial windows to William Herbert Carpenter, d. 1878, and others to the Marriott family: the church affords 350 sittings. The register dates from the year 1871. The living is a vicarage, net yearly value £501, including 6 acres of glebe, with residence, in the gift of the Bishop of Ely, and held since 1918 by the Rev. Maurice Barnard George. The old chapel of ease, now used as a mortuary chapel, is a plain building of stone, erected in 1660, and restored in 1918 at a cost of £135; it has a bell dated 1637. There is a Methodist chapel here and another at Ringsend. The Marriott charity of £250, the interest of which is to be distributed annually by the vicar and churchwardens to the aged poor of Guyhirn, was given by the late Samuel Marriott esq. Samuel Moore esq. and the Ecclesiastical Commissioners are the chief landowners. At Thorney Toll is a school, church and a Roman Catholic chapel. The soil is clay and silt; subsoil, silt. The chief crops are potatoes, wheat, oats and sugar beet, and fruit and flower culture is a considerable industry. The population in 1921 was 1,166.

Post, M. O., T. & T. E. D. Office. Letters through Wisbech

Railway Station (London & North Eastern Railway)

Motor omnibuses to Wisbech daily

GUYHIRN.

- George Rev. Maurice Barnard (vicar), Vicarage
- Payne Richard, sen. J.P. Sun-flower house

COMMERCIAL.

- Marked thus ° farm 150 acres or over.
- Barnes Samuel, beer retailer
- Bedford Frederick, fruit grower
- Betts Ernest, farmer
- Bliss Rt. Stanley, farmer, Wisbech Fen
- Brett Chas. farmer. T N 31
- Britain Marriott, farmer
- Britain Thos. Curtis, farmer
- Brown James White, Marquis of Granby P H
- Burrows Chas. Richard, Chequers inn
- °Cousins Alfd. Chas. & Thos. farmers
- Cousins Emma Kingerley (Mrs.), shopkpr
- Cousins Jas. Edwd. wheelwright, Oak view

- Cousins Rt. farmer
- Cousins Wm. Percy, grocer, Post office. T N 21
- Culy Herbert & Leonard, fruit growers
- Culy Herbt. sen. fruit grwr. The Gull
- Embling John William, cycle agent
- Fowler Wm. farmer, Chestnuts
- Goose Ernest, smallholder, Cant's drove (letters through Murrow, Wisbech)
- Grange Edward, coal dealer
- Guyhirn Public Hall (Horace Vear, sec)
- Guyhirn Working Men's Institute (Richard Payne, jun. sec)
- Haddon Frederick, jun. boot repairer
- Harrison Jn. Wm. farmr. Wisbech Fen
- Harvey Edwd. farmer. T N 23
- Hubbard Wltr. smallholder
- Hustler Malcolm, beer retrl. Cant's drove
- Hustler Oscar, farmer, Splash farm

- Jude Thomas William, farmer
- Judge Frederick, fruit grower
- Judge Jn. Thos. fruit grower. TN 24
- Kingerley William, farmer
- Laws Wm. farm bailiff to T. E. Berry esq
- °Mead Wm. Hy. farmer, Gull Drove. T N 26
- Murfit Burton, fruit grower
- Osborne John Ingham, beer retailer
- Patrick Jas. Hy. fruit grower
- Patrick Stanley, fruit grower
- Payne Albt. Edwd. smallholder. T N Knarr Cross 32
- Payne Arthur, fruit grower
- Payne Harry, fruit grower
- Payne Norman, farmer. T N Knarr Cross 32
- Payne Richard, jun. fruit grower
- Preece William, farmer, Pit farm
- Reeve Geo. fruit grower, Gull Bank
- Snushall Bertie, grazier
- Snushall Gilbt. farmer, Wisbech Fen
- Starbuck John Thos. fruit grower

Tegerdine Abraham Etherington,
bricklayer & sexton
Thomas David, farmer, Wisbech Fen
& North Level. T N 41
Ward Wm. farmer
Warner Wm. farmer, Wisbech Fen
Wilson Thos. & Andrew, farmers,
Inlay's farm (postal address, North
Brink, Wisbech)
Wilson Joel, farmer, Cant's drove.
T N 33
Woodrow George H. fruit grower,
Gull drove

RINGSSEND.
PRIVATE RESIDENT.
(For T N see general list of Private
Residents at end of book.)
Moore William F. Waldersea house

COMMERCIAL.
Marked thus ° farm 150 acres or over
Bliss Wm. farmer, South Brink
Coulson Mary (Mrs.), farmer
Darby Willis, Black Hart P.H
Hall John Thomas, dairyman
Hustler Jas. beer retr
Hustler Tom, beer retr

Moore Samuel & Son, farmers,
potato merchants & fruit growers.
T N Guyhirn 31
Shepperson Thos. M. farmer
Wadsley Geo. Ralph, farmer
THORNEY TOLL.
COMMERCIAL.
Austin Alfd. farm bailiff to A
Heading esq
Bell Geo. T. Black Horse P.H
Brett Wm. farmer
Gay Thos. garage keeper. T N
Knarr Cross 29
Wadsley Geo. Ralph, farmer

HADDENHAM is a village and parish, with a goods station on the Ely, Sutton and St. Ives branch of the London and North Eastern railway, 67 miles from London, 7 south-west from Ely and 15 north from Cambridge, in the South Witchford hundred, petty sessional division, county court district and rural district of Ely, Isle of Ely and rural deanery of Ely, archdeaconry of Wisbech and diocese of Ely. The church of Holy Trinity, originally founded by St. Ovin in 673 A.D. is a building of stone, consisting of chancel, nave, aisles, transepts, north and south porches and an Early English tower 72 feet high, rebuilt in 1876 at a cost of £1,900 and containing a clock (placed in 1878) and 6 bells, rehung to the memory of Charles Phillip Yorke, 4th Earl of Hardwicke, who died 1873, and again in 1932; the font in use, a 14th century work, is curiously carved, but in the south porch stands an earlier and perfectly plain font, which was dug up in the churchyard, and is presumed to have belonged to the former church: the chancel was restored in 1878, at a cost of about £800, and in 1910, at a cost of about £200: the nave and aisles were also restored in 1878, at a cost, including the erection of a high-pitched roof, of over £4,000; the transepts were rebuilt at a cost of £800 as a memorial to Archdeacon France, of Ely, sometime president of St. John's College, Cambridge: the total cost of the restorations amounted to £5,450: in 1897 the churchyard was enlarged and new gates erected in commemoration of the sixtieth year of the reign of H.M. the late Queen Victoria: the interior was resetated some time previous to 1897, and now affords 700 sittings. The register dates from the year 1570, and is in a perfect state of preservation. Near the church is a granite cross, erected in 1921 as a memorial to the men of this parish who fell in the Great War, 1914-18. The living is a vicarage, net yearly value £352, with residence, and including 1½ acres of glebe, in the gift of the Archdeacon of Ely, and held since 1931 by the Rev. Alfred Ernest Kirkland M.A. of Emmanuel College, Cambridge. The "Rectory House," built by the Ecclesiastical Commissioners in 1872, stands close to the church on the north side; and at Hill Row there is a fine old brick house, erected in 1657 and still in a good state of preservation. In 1865 the Ven. W. Emery, archdeacon of Ely, transferred the tithes of Haddenham and Wilburton to the Ecclesiastical Commissioners for an annual commutation of £600, on condition that the

two livings (which are in the patronage of the archdeacon), should be improved, new parsonages erected and the chancels of the churches restored. The Baptist chapel, erected in 1905, at a cost of over £2,000, has sittings for 300 persons; the old chapel is now used as a Sunday school; a new chapel was erected at ALDRETH in 1909, at a cost of about £700: there is also a Methodist chapel, restored in 1891 at a cost of £550. The Church hall, erected in 1907, is used as a Sunday school and is also licensed for entertainments: it will seat about 400 persons. A burial ground of one acre, in Church lane, was purchased in 1862 and is under the control of the vicar and churchwardens. On Dec. 21st every year it has long been customary for poor widows in the parish to call at the various houses, collecting donations for themselves for Christmastide: this day is here called "Gooding Day, and in 1895 38 widows went round. The parish of Haddenham was originally part of the patrimony of Queen Etheldreda, foundress of Ely Cathedral A.D. 673: in this district the Saxons, under Hereward, kept William the Conqueror at bay for over three years, until they were finally subdued at Aldreth, as described by the late Canon Kingsley in "Hereward the Wake." James Spearing and W. L. Raynes esqrs. are lords of the manor. The soil on the high lands is gravelly, and part stiff clay; subsoil, sand; the whole of the fen lands have been drained and are in cultivation. The crops are sugar beet, fruit, wheat, barley, oats, potatoes and turnips. The area is 8,925 acres of land and inland water and 2 of tidal water; the population in 1921 was 1,655, including Aldreth South, or Alderwith South, about 1½ miles south-west, and Hill Row West, 1 mile west, hamlets belonging to Haddenham.

Post, M. O., T. & T. E. D. Office. Letters through Ely
There is a Fire Engine Station in this village

PUBLIC OFFICERS.

Collector of Taxes, Walter Fred Brooks
Medical Officer & Public Vaccinator, No. 12 district,
Ely County Guardians' Committee, Charles William
Howe M.B., B.Ch. Edin., D.T.M., D.P.H.Glas. High st
Railway Station (L. & N. E.) (goods only)
Constabulary Station
Motor Omnibus service to Ely daily & to Cambridge

PRIVATE RESIDENTS.

(For T N's see general list of Private
Residents at end of book.)
Asby George, The Outlook
Burton Mrs
Camps Hy. Thos. F.Z.S. Linden ho
Feast Harold, High street
Gascoyne Rev. Reginald Francis
(Baptist), The Manse
Howe Charles Wm. M.B. Ivy lodge
Kirkland Rev. Alfred Ernest M.A.
(vicar), The Vicarage
Lewis Mrs. Harriet, The Limes
Porter Everard L., C.C. The Manor
Porter Miss, Highfield, Hill row
Robinson Elliott Hugh, South place
Rolle Ernest, Madingly
Setchell Horace Wm. The Filberts
Somerville Thos. Hy. St. Hilda's
Tebbutt Miss, Hill crest
Tebbutt Mrs. Mary Agnes
Waters Miss
Wayman Walt. Beldam, St. George's ho

COMMERCIAL.

Early closing day, Thursday.
Marked thus ° farm 150 acres or over.
Adams Jane (Mrs.), beer retailer
Alsop Fred, fruit grower, West end

Alsop Maud (Mrs.), greengro. High st
Alsop Wm. Harold, butcher
Alterton Jn. & Son, butchers
Ashby Geo. jun. plumber & painter
Band Alice (Mrs.), farmer, North
Fen farm
Barclays Bank Ltd. (sub-branch)
(attends tues. & fri. 10.30 a.m. to
12.30 p.m.); head office, 54 Lombard
st. London E C 3
Beaumont Alice Maud & Annie Mary
(Misses), corsetières, High st
Bellairs Arth. Rose & Crown P.H
Benton William, farmer
Bester Chas. Fredk. insur. agt. High
st
Bethell Walt. Geo. & Son, bldrs
Bethell Rupert Fredk. insur. agt
Bidwell Richard, Chequers P.H. The
Green
Brand Thos. Wm. beer retr
Brooks Wiltr. Fred, collector of taxes
& clerk to the Parish Council
Brown Jn. Stanley, farmer, Hill row
Burkitt Dick, farmer, Hop row
Burkitt Percy Wm. engr. Hop row
Burkitt Rt. Saml. farmer, West end
Burling E. & J. farmers, Cracknell
Burton Edwd. Jn. farmer, Station rd

Burton Hy. Thos. farmer, Hill row
Burton Jn. basket mkr. High st
Carman Geo. beer retr. West end
Carter Sidney, grocer
Chaplin Ernest, ironmonger
Chapman Wm. billposter & town crier
Coatman Bros. farmers
Coatman Wm. hay & straw mer
Cockle Geo. Wm. farmer, Hill row
Collin Harry, tailor
Coote & Warren Limited (J. T.
Gotobed, agt.), coal mers. Rail-
way station
Cottis Percy M.P.S. chemist, Sta-
tion rd
Crofts Ernest David, grocer, High st
Curtis Ernest, fruit grower, High st
Dearmer Mary (Mrs.), Cross Keys P.H
Dennis Wm. & Son, farmers, The
Causeway
Dove Chas. blacksmith
Dummer Arth. farm foreman to
Chivers & Sons, Aldreth. T N 12
Ely Industrial Co-operative Society
Ltd
Fairchild Alfd, farmer, Hill row
Fairchild George, farmer, Hill row
Fairchild Geo. jun. farmer
Fairchild Tom, farmer, Hop row

Feast Harry & Son, builders
 Feast Sydney, fruit grower, High st
 Fitch Ernest A. farmer
 Freeman Arth. farmer, High st
 Freeman William, farmer
 Friche Fredk. Geo. shopkpr. Post office
 Fuller Jn. Hy. fruit grower, Mill end
 Gibson Chas. Wm. butcher, High st
 Godwin Athelstone, grocer, High st
 Gotobed John Thomas, coal merchant
 Green Thomas, beer retailer
 Haddock Jsph. farmer, Holme fen
 Handley Wm. farm foreman to Thos. Morton. T N 15
 Hawkins Wm. farmer, Hill row
 Heaps Jsph. farmer, Hill row
 °Hepher Arth. farmer, Station rd. T N 4
 Hooper Rt. Harbord, grocer, High st. T N 20
 Hostler Jsph. farmer, Aldreth
 Howo Charles William M.B., Ch.B. Edin., D.T.M., D.P.H.R.C.P. & S. Glas. surgn. & medical officer & public vaccinator No. 12 district, Ely County Guardians Committee & certifying factory surgeon, Ivy lodge. T N 5
 Isle of Ely Brick Works Ltd. brick mfrs. T A "Brickworks"
 °Judd Benj. farmer, Aldreth
 Lawrence Jn. miller (wind & oil)
 Leach Jn. farmer, Hill row
 Leach Thomas, farmer, Hill row
 Lloyds Bank Ltd. (sub-branch) (attends tues. & fri. 10.30 a.m. to 12.30 p.m.); head office, 71 Lombard st. London E O 3
 Markwell Thos. & Sons, farmers, Mill end
 Markwell Arth. Geo. nurseryman, Lodeway
 Matthews Chas. Ellis, boot repr. West end
 Metcalfe Ernest, fruit grwr. Lodeway

Metcalfe Thos. fruit grower, Lodeway
 Miles Bertram, schoolmaster, & clerk to poor land trust & Arkenstall's school trust
 Miller Ernest, farmer, Hill row
 Miller Walt. blacksmith
 Moore Albt. Emanuel, beer retr. Aldreth
 °Morris Chas. farmer, Hinton hall. T N 23
 Murfitt Edwd. Jn. beer retr
 Newell Arthur, carter, Hill row
 Newell Ernest, farmer, Hill row
 Newell Ruth (Mrs.), shopkpr. Hill row
 Newman Arthur, farmer, Causeway
 Newman Harry, saddler & harness mkr
 Newman Wltr. farmer, Hill row, Causeway
 Nicholas Wm. farmer, Aldreth
 Norman F. & Sons, farmers, Linden farm. T N 16
 Pake Benjamin Howard, farmer
 Palmer Arth. butcher. T N 8
 Palmer Arthur Day, fruit grower, Wilburton road
 Palmer Fredk. Chas. farmr. Hill row
 Parker Annie Mary (Mrs.), confctnr
 Parker Edwd. Geo. Three Kings P.H.
 Peacock Fredk. agricltr. engr
 Peacock Herbt. farmer, Aldreth
 Peacock Olive (Mrs.), farmr. Hill row
 Peters Ernest Clay, fruit grower
 Peters Robert, clothier
 °Player Walt. J. farmer, High Ridges. T N 18
 Poole Ernest, shopkeeper, Aldreth
 Porter Everard L. & Son, fruit growers, The Manor. T N 17
 Porter G. & R. (Misses), market gardeners, Duck lane
 Porter Hy. L. butcher, Station rd
 Prime Regnld. farmer, Aldreth
 Prime Regnld. Burrows, fruit grower, Aldreth
 Rushbrook Wm. K. beer retr

Russell Dora (Miss), shpkpr. Hill row
 Russell Ernest, engineer to Haddenham Level Commissioners, Fen
 Russell Fred, egg mer. West end
 Salmon Annie (Mrs.) & Sons, bakers
 Salmons Josiah Fresh, smallholder, Lodeway
 Salmons Sarah Eliz. (Mrs.), beer retr. High st
 Savidge Harry, wheelwright
 Setchell Henry Thomas, corn merchant. T N 7
 Smith Sydney, optician (attends wed. 12.30 to 2.30 p.m.), High st
 Starkey Fred, fruit grower, Wilburton rd
 Steel Cyril Rd. baker
 Sulman Rt. Wm. farmer, Linden end
 Sykes Ernest George, confectioner
 Taylor Eliza (Mrs.), Bell P.H. High st
 Thulbon Arth. farmer, Hill Row causeway
 Thulbon Wm. market gardener
 Thulborn Fredk. farmer, Aldreth
 Thulborn Herbt. Wm. farmer, Covent garden
 Thulborn Walt. farmer, Aldreth
 Thurlbourne Ernest Wm. poultry farmer, Aldreth
 Twine Lacey, blacksmith, Hill row
 Victor Cycle & Motor Co. motor engrns. T N 19
 Waddelow Arth. Wm. frmr. Hill row
 Waddelow Ernest Jn. frmr. Hill row
 Ward Fredk. Wm. fruit grower
 Ward Sidney, dairyman, Station rd
 Watts Wltr. fruit grower, Aldreth rd
 Whitehead Jn. farmer, Hill row
 Wilkin Henry Martin, frmr. Aldreth
 Wilson Healey & Son, corn mers. High st. T N 10
 Woolstenholmes Sidney, cycle agt. Hill row. T N 30
 Wright Fred, farmer, Causeway
 Wright Tom, hair dresser

HARDWICKE is a parish, 5 miles north-by-west from Lord's Bridge station on the Bedford and Cambridge branch of the London, Midland and Scottish railway and 6 west from Cambridge, in the hundred of Longstowe, rural district of Caxton and Arrington, petty sessional division of Caxton, county court district of Cambridge, rural deanery of Bourn and archdeaconry and diocese of Ely. The church of St. Mary is an ancient edifice of stone in the Decorated style, and consists of chancel, nave, south porch and an embattled western tower with spire containing 3 bells: the chancel retains a piscina, and the stairs to the rood loft also remain: in the chancel is a memorial window to the Rev. James Smith Brown M.A. 22 years rector of the parish, 1870-92: there are 152 sittings, all free. The register dates from the year 1564. The living is a rectory, net yearly value £306, including residence and 33 acres of glebe, in the gift of the Bishop of Ely, and held since 1933 by the Rev. Wm. Wycliffe Lucas LL.M., M.A. of Trinity Hall, Cambridge, who is also rector of Childerley and of Dry Drayton, where he resides. In or about 970, King Edgar, by the advice of Ethelwold, Bishop of Winchester, re-established a monastery here under the Benedictine rule, and gave back to it all the lands with which it was originally endowed, appointing Brithnoth,

Prior of Winchester, the first abbot: the manor, given by him in 991 to the Abbot and Convent of Ely, was afterwards annexed to the see, till alienated by Bishop Heton in 1600: soon after this it was in the family of Long, whose heiress, Elizabeth, daughter of Henry Long esq. of Shingaye, brought it in marriage to Sir William Russell, created 21 July, 1603, Baron Russell of Thornhaugh; he died 9 Aug. 1613, and the title is now held by his descendant the Duke of Bedford K.G.: after some intermediate alienations, it became the property of Dr. Matthew Wren, Bishop of Hereford (1635-6), then of Norwich (1636-8) and afterwards of Ely (1638-67), who gave it to the Master and Fellows of Pembroke College, for the support and repairs of their new chapel, built chiefly at his expense, after a design by his nephew, the famous Sir Christopher Wren. The Master and Fellows of Pembroke College, Cambridge, are lords of the manor. The principal landowner is Abednego Lilley esq. The soil is stiff clay; subsoil, gault. The crops are wheat, barley and beans and a considerable quantity of pasture land. The area is 1,390 acres; the population in 1921 was 149.

Letters through Cambridge. The nearest M. O. & T. office is at Madingley

A motor service to Cambridge, mon. wed. & sat

Lilley Abednego
 COMMERCIAL.
 Marked thus ° farm 150 acres or over.
 Barton Fred, farmer
 °Chivers & Sons Ltd. farmers

Cooper Eliz. (Mrs.), Blue Lion P.H
 Farmhouse Café (W. Dalton, propr)
 Ford Chas. farmer
 Gifford Jn. farmer

Hobson & Sons, milk contractrs
 Hobson Frank, farmer
 °Lilley & Sons, farmers
 Martin Chas. Chequers P.H
 Pickett George, farmer

HARLTON is a parish on the old Roman road to Cambridge, 1½ miles south of Lord's Bridge station on the Bedford and Cambridge line of the London, Midland and Scottish railway and 6 south-west of Cambridge, in the hundred of Wetherley, petty sessional division of Arrington and Melbourn, rural district of Chesterton, county court district of Cambridge, rural deanery of Barton and archdeaconry and diocese of Ely. The church of the Assumption of Our Lady, erected about 1370, is an edifice of clunch in the transition style from Decorated to Perpendicular, and consists of chancel, nave, aisles, north and south porches and an embattled western tower containing 3 bells: the reredos is in

carved stone with shallow niches: there is a stone rood screen, and an embattled turret, with novel staircase, remains at the north-west angle and has a door opening upon the nave roof: the chancel contains a large piscina of Perpendicular date, and in the north porch is a mutilated stoup: a memorial window was erected in 1867 to the Rev. James Fendall M.A. rector from 1839 to 1866: in 1869 an organ was erected by the Rev. O. Fisher: the church underwent restoration in 1912: there are 250 sittings. The register of baptisms dates from the year 1636; marriages and burials, 1690. The living is a rectory, endowed with 285 acres of glebe, net yearly value £157, with residence, in the

gift of Jesus College, Cambridge, and held since 1930 by the Rev. Edgar John White B.A. of Manchester University, who is rector of and resides at Orwell. Mr. Percy Banks is the principal landowner. The soil and subsoil are partly clay. The chief crops are wheat, beans, barley and fruit. The area is 1,261 acres; the population in 1921 was 214.

PRIVATE RESIDENT.
(For T N see general list of Private Residents at end of book.)

Raverat Mrs. The Old Rectory

COMMERCIAL.

Banks Percy, farmer
Bolton Jas. shopkpr

Cox Jas. Hy. Railway tavern, Lord's Bridge
Dobbin Rt. Raymond, farmer, Lord's Bridge
Dogett Claude, motor engineer, cycle & wireless dealer, & garage

Jacobs Frances (Mrs.), shopkpr. & post office
Long Rd. farmer
Madeline Fredk. Geo. Wheatsheaf inn
Northrop Lucy Maria (Mrs.), frmr
Osborn Lydia (Mrs.), draper
Peters Geo. Walker, Hare & Hounds P.H

HARSTON is a parish on the bank of the river Cam and on the London road, with a station, half a mile distant, on the Cambridge and Hitchin line of the London and North Eastern railway, 5½ miles from London and 5 south-south-west from Cambridge, in the hundred of Triplo, petty sessional division of Arrington and Melbourn, rural district of Chesterton, county court district of Cambridge, rural deanery of Barton and archdeaconry and diocese of Ely. The village is well supplied with excellent water, derived from artesian wells. The church of All Saints is a building of stone in the Perpendicular style, consisting of chancel, clerestoried nave of five bays, north transept or chapel, aisles (the south aisle being considerably narrower than the north), north porch and an embattled western tower containing 4 bells; the tenor bell, cast by Austen Bracker, bears an inscription to that effect, the lettering being oddly reversed and as the bell has been cracked it is now on the floor at the west end of the church on permanent exhibition; a ring of six bells is being (1933) prepared for: there is a piscina at the east end of each aisle and a rood screen and rood of picturesque design: the corbels in the church are quaint and of outstanding interest: in the north transept are a few interesting remains of 15th century glass: the pulpit is of the Late Decorated period: the interior of the church was restored and resented in 1870 and an organ was placed in the church in 1883: there are 240 sittings. The register dates from the year 1686. The living is a vicarage, united in 1930

with that of Hauxton, in the gift of the Bishop of Ely, who has two turns, and the Dean and Chapter of Ely, one turn, joint net value £570, with residence, and held since 1927 by the Rev. Percy George Ward B.D. of London University and M.Litt. of Sidney Sussex College, Cambridge. There is a Baptist chapel here, founded in 1786, with 330 sittings. Martin's charity, a small benefaction of fluctuating value, derived from land, is for fuel for the poor. In this parish stands an obelisk, erected to Gregory Wale esq. of Little Shelford, and dated 1739, and close to the vicarage house is a spot called "the red field," where it is said an encounter took place between the Royalists and Parliamentary forces. Harston Manor House is the residence of William Taylor Rowley esq. There are two manors. W. T. Rowley esq. who is lord of the manor of Tiptoff, Samuel Reuben Ginn esq. D.L., J.P. who is lord of the manor of Harston-Shadworth, and Arthur Hurrell esq. J.P. are the principal landowners. The soil is chiefly of a chalky and gravelly character, and the subsoil is chiefly gravel. The chief crops are wheat and barley; a large quantity of fruit is also grown here. The area is 1,733 acres of land and 8 of water; the population in 1921 was 713.

Post, M. O., T. & T. E. D. Office. Letters through Cambridge

Railway Station (L. & N. E)

The Eastern Counties Omnibus Co. Ltd. daily motor omnibus services to & from Cambridge

PRIVATE RESIDENTS.

(For T N's see general list of Private Residents at end of book.)

Barker Edward Harold, The Limes
Bliss Mrs. The Old Manor house
Bye T. F
Clarke Miss, Melbourne house
Comley Rev. Alan Victor (Baptist), The Manse
Cowell Walter John, Littlecroft
Crofts John Ransom, Monrovia
Duke Hubert Cecil, The Old house
Edmonds Miss
Fisher William, Walton house
Greene Sir (William) Graham K.C.B., J.P. Harston house
Handley Mrs
Harding John
Hart Harold B. Pinehurst
Harvey Herbert Arthur, Harboro'
Harvey Sidney T., The Laurels
Hays Tom, Baggott hall
Hurrell Arthur J.P
Hutchinson Arthur M., The Orchard
Laven Miss, Orchard cottage
Lennard Francis H. The Lodge
Lilley Frederick John, Camwell
Newling Thomas
Phillips Mrs. The Green
Rae Mrs. Redville
Rhodes John H., The Cottage
Rowley William Taylor, Manor house
Schuitema Dirk B. Holland house
Smith T. H., Mill house
Talbot George Edgar, Ardassan
Tandy Thomas
Thoday William, Germiston
Topham George, Lincoln house
Utteridge Arthur, Bagley Laurels
Vine Mrs. A. E., Southfields

Ward Rev. Percy George B.D., M.Litt. (vicar), The Vicarage
Watson Miss A. Roeburne
Wotherspoon Mrs., Lime Tree house
Young William John

COMMERCIAL.

Andreae Harold, Hilltop poultry frm
Andreae Sidney Hy. H. nurseryman, Hilltop
Ashby Agnes (Mrs.), beer retrlr
Ayles Herbt. Geo. grocer. T N 237
Badcock Jn. Richman, baker
Bass Ronald, motor garage. T N 236
Crane Frank Rt. farmer, Beech ho
Drake Courtney M.B., M.R.C.S. Eng., L.R.C.P. Lond. physcn. & surgn. (attends mon. tues. thurs. & fri)
Duke Hubert Cecil, frmr. The Old ho
Hall & Son, carpenters
Harding Marjorie (Miss), music tchr
Harradine Rt. Lloyd Summerdale, bldr
Harrison Percy Jas. grocer. T N 277
Harston Village Hall (Geo. Royston B.A. sec)
Harvey Herbt. Arth. haulage contrctr. T N 221
Haylock Charles William, beer retailer; homely accommodation for commercial & transport drivers; established 40 years; tea rooms attached
Hays Tom, landowner & farmer, Baggot hall. T N 263
Hopkins Bertie, haulage contrctr
Hurrell Arthur, farmer
Usley Cecil M. J. district sec. of Oddfellows (M.U.) Friendly Society. T N 227

Independent Oil Supplies Ltd. petroleum distributors. T A "Independent, Harston;" T N 250
Jackson Geo. coal dlr
Jackson Phyllis (Miss), ladies' hair-dresser
January Lionel E. butcher
Jude Ernest O. joiner
Jude Harry, bldr
Lant Alice (Mrs.), Coach & Horses P.H
Lawrance & Sons, blacksmiths
Mallows Reguld. boot repr
Michell Geo. Eric, poultry farmer, Kerry mead
Mumford Agnes (Miss), shopkpr
Nichols Geo. Hy. Pemberton Arms P.H. T N 244
Northrop A. draper
Oddfellows (M. U.) Friendly Society (Cecil M. J. Usley, district sec)
Pask Wm. Jas. butcher. T N 223
Rodwell Harold Jas. poultry farmer
Rouse Florence (Miss), district nurse, Bentley ho
Smith T. H. & Sons Ltd. millers (water), Harston mills. T N's Harston 265 & Royston 28
Stevens Herbt. C. farmer (letters through Hauxton)
Thompson Chas. coal dlr
Thompson Norman, motor bus propr. T N 208
Turner C. J. beer retrlr
Waller & Woodham, nurseryman
Ward Wm. cycle mkr
Whitehead & Harvey, nurserymen
Willers George Thomas, carpenter
Wright Chas. poultry breedr. The Croft
Young William John M.R.C.S. Eng. L.R.C.P. Lond. surgeon. Tel. No. 267

HASLINGFIELD is a parish, bounded on the east by the river Cam, 2 miles north from Harston station on the Hitchin and Cambridge branch of the London and North Eastern railway and 5½ south-west-by-south from Cambridge, in the hundred of Wetherley, petty sessional division of Arrington and Melbourn, rural dis-

trict of Chesterton, county court district of Cambridge, rural deanery of Barton and archdeaconry and diocese of Ely. Lord's Bridge station on the Cambridge, Bedford and Bletchley line of the London, Midland and Scottish railway is in the north part of the parish. The church of All Saints is a spacious edifice of clunch and stone in the Early Decorated and Perpendicular styles, and consists of chancel, nave, aisles, north and south porches and a fine embattled western tower, erected about 1460, with octagonal pinnacles and a low spire and containing a clock and 5 bells: the tower was restored in 1898 at a cost of £700, and again in 1900: the chancel dates from about 1300, and its windows, as well as those in the aisles, retain some ancient glass: the aisle roofs are very fine Early Decorated, with elaborate mouldings, flowing tracery and rich foliated bosses: the benches are all of carved oak: the chancel and nave were restored in 1875-9, when two stained windows and a vestry and organ chamber were added and the chancel roof decorated, at a cost of £1,650:

in the chancel are four monuments to the Wendy family: the church affords about 700 sittings, 500 of which are free. The register dates from the year 1709. The living is a vicarage, net yearly value £647, including 6½ acres of glebe, with residence, in the gift of Mrs. H. E. Davies, and held since 1898 by the Rev. Arthur Vaughan Davies M.A. of Queens' College, Cambridge. There is a Methodist chapel here. Chivers and Sons Limited and Queens' College, Cambridge, are the principal landowners. A portion of the Manor House remains, with the moat. The soil is chalky and clay; subsoil, chalk and clay. The chief crops are fruit, wheat, beans and oats. The area is 2,564 acres of land and 9 of water; the population in 1921 was 590.

Post, T. & T. E. D. office (available for calls to places within a limited distance). Letters through Cambridge. Harston nearest M. O. office

Railway Station.—Lord's Bridge (L. M. & S)

Daily omnibus services to & from Cambridge

PRIVATE RESIDENTS.

Carr Thomas, The Cottage
Davies Rev. Arthur Vaughan M.A. (vicar), Vicarage
Huddleston Leslie, New road
Tuck Mrs. The Hall

Burrill Frank Harry, butcher. T N Harston 272
Butler Sarah Ann (Mrs.), farmer
Childerstone Wm. farm foreman to Harold Gray esq. Willow farm
Cooper Alfd. Bushel & Strike P.H
Flack Harry, blacksmith
Gatward Edward, blacksmith
Green Lewis, fruit merchant
Gwilliams Edwd. P. farmer
Gwilliams Fred, farmer
Harper Joseph, baker
Hayes Sorjeant, farmer
Hills Fredk. farm bailiff to Chivers & Sons Ltd. River farm. T N Harston 269
Hoy Lillian (Mrs.), shopkeeper
Huddleston H.G. & Son, wheelwrghs
Huddleston Leon Swann, motor engr
Huut Wm. Chas. grocer
Jude William George, builder

Lovett John James, grocer
Marr Horace S. farmer. T N Harston 247
Morris Joseph, chimney sweeper
Newling Stephen S. smallholder (letters through Harston)
Newling Wm. smallholder
Pegram Martin, farm foreman to Chivers & Sons Ltd. Cantelupe frm
Rising Albt. Geo. Little Rose P.H
Segrave Allan, farmer, Charity farm (letters through Harston). T N Harston 239
Segrave Wm. Geo. motor haulage contrctre. T N Harston 239
Stearn Archbld. smallholder, New rd
Watson Philip J. farmer, College farm. T N Harston 233
Wisbey W. & Sons, builders, motor haulage contractors, sand & gravel merchants. T N Harston 242
Wisbey Jn. grocer

COMMERCIAL.

Bailey Arth. Hamer, Marquis of Granby P.H
Bailey Chas. Waggon & Horses P.H
Bainbridge Tom Fras. smallholder, New rd
Baker Aug. S. farm mngr. to East-woods Cement Ltd. T N Harston 229
Barnard Claude, shopkpr
Barnard Joshua, smallholder
Barnard Josiah, farmer
Barnard Percy, beer retailer

EAST HATLEY is a parish, about 3 miles south-east from Gamlingay station on the Bedford and Cambridge section of the London, Midland and Scottish railway, 7 north-west from Boyston and about 13 south-west from Cambridge, in the hundred of Armingford, petty sessional division of Arrington and Melbourn, rural district of Caxton and Arrington, county court district of Cambridge, rural deanery of Shingay and archdeaconry and diocese of Ely. The church of St. Denis is a building of stone in the Early English style, consisting of chancel, nave, north and south porches and a western tower containing one bell: the chancel dates from 1260 and the nave from 1200: in 1874 the fabric was restored, new roofed and re-floored, open benches introduced and three stained windows erected, at a cost of £1,738: there are some memorials to the Castell family, the former owners of the estate, including a brass to Mrs. Constance Castell, ob. 1610, and a

tablet to the Rev. W. Cray Say, a former rector, d. 1751: the church affords 100 sittings. The register dates from the year 1678. The living is a rectory, united to the vicarage of Tadlow, joint net yearly value £350, including glebe, in the gift of Downing College, Cambridge, and held since 1888 by the Rev. Horace William Pettit Stevens M.A., LL.D. of that college, who resides at Tadlow. In 1920 Mr. George Everyman left £29 in 5 per cent. War Loan for the widows of East Hatley and Hatley St. George at Christmas. The Master and Fellows of Downing College and Capt. Richard George Briscoe M.C., M.P., D.L. are the principal landowners. The soil is clay, in some parts heavy; subsoil, boulder clay. The chief crops are wheat, oats and barley. The area is 1,189 acres; the population in 1921 was 100.

Letters through Sandy, via Gamlingay, which is the nearest M. O. & T. office

Marked thus ° farm 150 acres or over. °Richardson W. sen. farmer, Manor | Richardson W. jun. farmer, Parker's
Hood T. farmer, Holbein's farm | farm | farm

HATLEY ST. GEORGE is a parish, 2 miles east from Gamlingay station on the Bedford and Cambridge line of the London, Midland and Scottish railway, 10 north-west from Royston and about 14 south-west from Cambridge, in the hundred of Longstow, petty sessional division of Arrington and Melbourn, rural district of Caxton and Arrington, county court district of Cambridge, rural deanery of Bourn and archdeaconry and diocese of Ely. The church of St. George, built in 1352 and standing in Hatley park, is an edifice of stone in the Perpendicular style, and consists of chancel, nave and a lofty embattled western tower, rebuilt in 1625, and containing 2 bells: there are memorials of the family of St. George, baronets, including a brass with edlgy in armour to Sir Baldwin St. George, who died in 1425: the church was restored by the late John Carbery Evans esq. J.P. and re-opened in 1878, and affords 100 sittings. The register dates from the year

1589. The living is a rectory, net yearly value £176, with residence, including 2 acres of glebe, in the gift of the Rev. H. T. Lloyd-Johnes M.C., M.A., hon. C.F. and held since 1928 by the Rev. Frederic George Edward Betenson, of King's College, London, who is also rector of Croydon, where he resides. Hatley Park is the seat of Ernest Ridgill esq. who is lord of the manor and the principal landowner; the mansion is of brick with stone dressings in the Italian style of the early 18th century, and stands in a well-wooded park of 300 acres. The soil is clay; subsoil, boulder clay. The chief crops are wheat, oats and barley. The area is 1,011 acres of land and inland water; the population in 1921 was 67.

HAYLEY WOOD is 1 mile north.

Post Office. Letters through Sandy (Beds). Gamlingay is the nearest M. O. & Telegraph office

PRIVATE RESIDENTS.

Ridgill Ernest, Hatley park
Street Sydney

COMMERCIAL.

Danby Geo. grocer & sub-postmastr
Drage Hy., George inn, & estate
carpnt

Gilbert Alfred William, gardener to
Ernest Ridgill esq

HAUXTON is a parish on the banks of the river Cam and the London road, about 1 mile north-east from Harston station on the Hitchin and Cambridge branch of the London and North Eastern railway, and

4 miles south-south-west from Cambridge, in the hundred of Thriplow, rural district of Chesterton, petty sessional division and county court district of Cambridge, rural deanery of Barton and archdeaconry and

diocese of Ely. The church of St. Edmund, erected about 1130, is an edifice of clunch and rubble in the Norman and later styles, consisting of chancel, nave, and an embattled Perpendicular western tower of rubble and masonry containing 3 bells: the north and south doorways and the chancel arch are Norman: the font consists of an octagonal basin on five shafts: there is a Decorated piscina and a plain sedile: the pulpit is partly constructed of old Perpendicular wood-work: on the south side of the chancel arch, within an arched recess, is a fresco of the 13th century representing St. Thomas à Becket and in excellent preservation: the church was restored about 1862: Dowding, the great enemy of ecclesiastical art in the 17th century, came here, 13th March, 1643, and destroyed "crucifix, three Popish pictures and a brass inscription:" there are 200 sittings. The register dates from the year 1560. The living is a vicarage united

with that of Harston in 1930, joint net yearly value £570, including 46 acres of glebe, in the gift of the Bishop of Ely, who has two turns, and the Dean and Chapter of Ely, one turn, and held since 1930 by the Rev. Percy George Ward B.D. of London University and M.Litt. of Sidney Sussex College, Cambridge, who resides at Harston. Lettice Martin's charity, a small benefaction, is for fuel for the poor. Charles Edwards esq. is the chief landowner. The soil is chalky and clay; subsoil, chalk and clay. The chief crops are wheat and oats. The area is 592 acres of land and 9 of water; the population in 1921 was 260 in the civil parish and 457 in the ecclesiastical parish.

Post & Tel. Call Office. Letters through Cambridge, via Trumpington. Harston nearest M. O. & T. office The Eastern Counties Omnibus Co. Ltd. run motor omnibuses through here daily to & from Cambridge

PRIVATE RESIDENTS.
(For T N see general list of Private Residents at end of book.)
Buckerfield Isaiah, Smethwick
Hookham Wm. Bunch, Woodlands
Meyrick-Jones H. M., M.D. Mill ho
Weldon Frederick

COMMERCIAL.
Arnold Wm. David, grocer
Cambridge Arthur Cutman, fishmng
Edwards & Son, farmers, Manor farm. T N Harston 245
Harvey Sidney Taylor, King's Head P.H

Howard Rt. W. farmer
Jackson Albert, farmer
Jackson Jn. farmer
Mead Joseph John, miller (water)
Northrop Jas. Chequers P.H
Samuel William, farmer
Tucker Chas. Edwd. Leather Gaiter P.H

HEYDON (or Haydon)—the high down or hill—so called from its situation on a range of hills on the borders of Essex, is a parish, 6 miles east from Royston station on the London and North Eastern railway, 7 west-by-north from Audley End station on the same railway and 9 north-west from Saffron Walden, in the hundred of Uttlesford, petty sessional division and rural district of Melbourn, county court district of Royston, rural deanery of Saffron Walden, archdeaconry of Colchester and diocese of Chelmsford. Heydon parish, formerly in Essex, was transferred to Cambridgeshire by the Local Government Board's Provisional Confirmation (No. 14) Act, 1895. The church of Holy Trinity is a small and ancient structure of flint and stone in the Early English style, consisting of chancel, nave, aisles, north chapel, south porch and an embattled western tower containing 5 bells and a clock: the brass of a priest, c. 1490, and others, dating from 1460 to 1520, are now missing: the chancel of this church was the burial place of the Soame family, who held the estate in the 16th and 17th centuries, and of which was Sir Stephen Soame kt. some time of this parish, and lord mayor of London in 1593; he died 23 May, 1619, and was buried at Little Thurlow, Suffolk: the chancel was restored in 1866: the seven mosaic panels over the altar, and a brass plate inside the north door, were erected in memory of the men

connected with the parish who fell in the Great War, 1914-18: there are 200 sittings. The registers of baptisms and marriages date from 1538; burials from 1588. The living is a rectory, with that of Little Chishall annexed, joint net yearly value £558, with 100 acres of glebe and residence, in the gift of Lord Braybrooke, and held since 1903 by the Rev. Hugh Townshend Wilson M.A. of Magdalene College, Cambridge. There are charities of £12 yearly value, arising from bequests by Mrs. Lettice Martin, of Chishall. Lord Braybrooke D.L., J.P. is sole landowner and lord of the manor, the owner of which claims a right of holding a towel for the King at his Coronation, as his service for the tenure of the said manor: this claim was made by and allowed to Sir Peter Soame bart. of Heydon, at the Coronation of James I.; to his descendants on the Coronation of George II. and III.; and again at the Coronation of George IV. when the lord of this manor attended with the towel and performed his service according to ancient custom, July 19th, 1821. The soil and subsoil are chalk, clay and gravel. The crops are wheat, oats and barley. The area is 1,425 acres; the population in 1921 was 162 in the civil parish, and 273 in the ecclesiastical parish. Post, T. & T. E. D. Office (available for calls to places within a limited distance). The nearest M. O. office is at Elmdon. Letters through Royston (Herts)

PRIVATE RESIDENTS.
Braybrooke Lord D.L., J.P. Rectory; & Audley End, Saffron Walden & Travellers' club, London
Townley Maximilian Gowran J.P. Heydon house
Wilson Rev. Hugh Townshend M.A. (rector), Picotts

COMMERCIAL.
Marked thus ° farm 150 acres or over.
Brooks Jn. W. rate collector
Chambers Regnd. Percy, farmer, Lane farm
Knights Arthur, blacksmith

°Mailer Wm. Bryce, farmer, Heydon Bury & Heydon Grange. T N Chishall 32
Roberts William, William IV. P.H
°Sutton & Brooks, farmers
Thurgood Hubert, shopkpr. & post office
Trayner Benjamin Elijah, baker
°Warren Brothers, farmers, Hill frm

HILDERSHAM is a parish and pretty village on the river Granta, 1½ miles north-west from Linton station on the Cambridge and Melford branch of the London and North Eastern railway, 9 south-east from Cambridge, in the hundred of Chilford, rural district and petty sessional division of Linton, county court district of Saffron Walden, rural deanery of Camps, and archdeaconry and diocese of Ely. The church of the Holy Trinity is a building of rubble, chiefly in the Decorated style, consisting of chancel, clerestoried nave, aisles, south chantry, south porch and a western tower of Early English date containing 3 bells, presented to the church by the sisters of the rector: in the chantry are two oaken effigies of Sir William Busteler and his wife, and some fine brasses to their descendants, Robert de Paris, of Caermarthen, ob. 1379, and his widow Alianora, with kneeling effigies beside a floriated cross; and to Henry Paris esq. ob. 1466, with effigy in full armour under a mutilated canopy; there is also a small brass with knightly effigy in plate armour to Henry Paris, ob. 1427, and a skeleton figure in shroud, circa 1530: the tower and sacristy date from the 12th century, and the former contains an ancient ladder; there is an early octagonal font: the stained east window is a memorial to the late Rev. Charles Goodwin M.A. rector from 1806, and patron, and Sarah his wife: in the north and south aisles are four fine stained windows of the 14th century, and there are others

inserted in 1885, and also containing fragments of glass of ancient date: the reredos of alabaster, executed from a design by Mr. C. A. Buckler, architect, was a memorial gift to the church: the nave and chancel were new roofed in 1878, and the church was repaired in 1890, under the direction of Messrs. Buckler, architects, of Oxford, the total cost amounting to over £2,000: there are 200 sittings. The register dates from the year 1559. The living is a rectory, net yearly value £524, with residence, in the gift of trustees, and held since 1900 by the Rev. Philip Richard Phillips M.A. of Trinity College, Cambridge. Hildersham Hall, the property and seat of Francis William Rhodes esq. stands in a park consisting of 70 acres, well wooded and containing a piece of ornamental water. James Binney esq. M.A., D.L., J.P. is lord of the manor and principal landowner. The soil is gravel and chalk; subsoil, chalk. The chief crops are wheat, barley and oats. The area is 1,511 acres; the population in 1921 was 155.

Post & Tel. Call Office.—Letters through Cambridge. Abington nearest T. office & Linton nearest M.O. office

Police Station

Conveyance.—A motor omnibus passes Hildersham corner to and from Cambridge, daily

PRIVATE RESIDENTS.

(For T N's see general list of Private Residents at end of book.)
 Carrington Charles Edmund, Red ho
 Foster Mrs. Old Mill house
 Phillips Rev. Philip Richard M.A. (rector), Rectory
 Rhodes Fras. Wm., Hildersham hall
 Smalley Maj. John Bradshaw, Nelore

COMMERCIAL.

Marked thus ° farm 150 acres or over.
 °Allen Laura Elizabeth (Mrs.), farmer, Manor farm
 Andrews Thos. beer retlr
 °Franklin Josph. Rt. farmer, Rectory farm

French Fredk. blacksmith
 Jaggard Ellen (Mrs.), shopkeeper
 Morrel Bernard, poultry farmer
 °Taylor Saml. Alex. farmer, Penn & Cooks Penn farms. T N Linton 31
 Whittaker Jack, farm bailiff to Saml. Edgar Franklin esq. Green farm

HINXTON is a village and parish on the borders of Essex, and 2 miles from either Great Chesterford or Whittlesford stations on the London and Cambridge section of the London and North Eastern railway, 5 north from Saffron Walden, 6 south-west from Linton and 9 south from Cambridge, in the hundred of Whittlesford, petty sessional division and rural district of Linton, county court district of Saffron Walden, rural deanery of Camps, archdeaconry and diocese of Ely. The church of SS. Mary and John is an edifice of flint and rubble in the Early English style, consisting of chancel, nave, south aisle, south chapel, south porch and an embattled western tower with spire containing a clock and 2 bells: in the nave are remains of a holy water stoup, and in the chapel a piscina and a hagioscope: in the chancel is an interesting monument to Sir Thomas Davrell kt. of Lillingstone Dayrell, Bucks, and of Castle Camps, Cambs. ob. 2 April, 1669, and to Sarah (Wyndham) his wife, and many other members of this family; the inscription, which is of great length, gives not only a biography of Sir Thomas, but also a genealogical account of his numerous descendants; the monument appears to have been placed by Marmaduke Wyndham, his son: there are also brass effigies to Sir Thomas Skelton kt. ob. 1416, and his wife: also a stained window erected by Miss Nash, late of the Grange, in memory of her parents: the rood loft staircase still remains on the north side of the church: the chancel

was restored in 1914: the bells were rehung in 1903: there are 200 sittings. The register dates from the year 1538. The living is a vicarage united to that of Ickleton in 1929, joint net yearly value £329, in the gift of the Lord Chancellor and Jesus College, Cambridge, and held since 1929 by the Rev. Arthur Edwin Penney M.A. of Queens' College, Cambridge, who is a surrogate and resides at Ickleton. There is a Congregational chapel, built in 1836, which has 150 sittings. Housden's charity of £50 a year, is distributed in coals, and Miss Clarkson's of £6 6s. a year and Martin's of £1 yearly are both distributed in money. Hinxton Hall, the property of the trustees of the late Robert Bertram Wilkinson esq. lords of the manor and the principal landowners, is a plain mansion of red brick; it is now the residence of Charles Laurence Pemberton Robinson esq. The soil is light, with a subsoil of gravel and chalk. The chief crops are wheat, barley and roots. The area is 1,558 acres of land and 6 of water; the population in 1921 was 297. By a Local Government Board Order which came into operation March 25, 1886, a detached part of Ickleton was amalgamated with this parish.

Post, M. O., T. & T. E. D. Office. Letters through Great Chesterford (Essex)

Conveyance.—Eastern Counties Omnibus Co. Ltd. run omnibuses to Cambridge daily

PRIVATE RESIDENTS.

(For T N's see general list of Private Residents at end of book.)
 Elliott Bertram
 Gough John Travell
 Griggs Walter
 Horne Albert, The Grange
 Jones Bennett Melvill A.F.C., M.A. The Old Parsonage

Robinson Charles Laurence Pemberton B.A. Hinxton hall
 Shrubbs Mrs
 COMMERCIAL.
 Bard Geo. gardener to C. L. P. Robinson esq. The Hall
 Chesterford Garage Co. motor filling station
 Fordham L. C. farmer. T N Great Chesterford 12

Hopwood Harry, butcher
 Horne Albert, farmer, Grange farm
 Howe Lawrence, farmer, Hall farm. T N Great Chesterford 6
 Moule Thomas George, grocer
 Porter Wltr. beer retlr
 Reynolds Leonard, cycle dlr
 Searle Rt. Jn. shopkpr & post office
 Tweed Herbt. Jn. shopkpr
 Whitehead George, Red Lion P.H

HISTON is a village and parish, with a station, about 1 mile north-east, on the Cambridge, St. Ives and Huntingdon line of the London and North Eastern railway, 62½ miles from London by rail and 3 north-west from Cambridge, in the hundred and rural district of Chesterton, petty sessional division and county court district of Cambridge, rural deanery of North Stowe and archdeaconry and diocese of Ely. There were anciently two churches in this parish, St. Andrew's and St. Etheldreda's, but the latter, which stood west of St. Andrew's, about a furlong distant, was sacrilegiously pulled down in 1600 by Sir Francis Hinde, then lord of the manor, and the materials used to build his house at Madingley: in 1874, on the removal of the long unfinished gallery at the end of Madingley Hall, portions of moulded and traceried stone work formerly belonging to St. Etheldreda's were discovered, and re-incorporated in the chancel of St. Andrew's on its restoration. The church of St. Andrew is a cruciform building of rubble in the Early English, Decorated and Perpendicular styles, consisting of chancel, clerestoried nave of three bays, aisles, transepts, a 14th century south porch and a central tower carried on low arches and containing a clock and 6 bells: the chancel and transepts are very fine Early English, and the latter have internal arcades and double piscinae and sedilia, all highly finished: the chancel retains two sedilia: the south transept is lighted by two triplets of lancets, and was formerly the mortuary chapel of the Sumpter family, whose memorials still remain under the seats, and was restored in 1871 by the widow of W. R. Sumpter esq.: the nave piers and arches are Decorated: the font is Perpendicular and has quatrefoiled panels, and there are several stained windows, those in the chancel being of Munich glass: the chancel was restored internally, reseated and new roofed in 1874-5, under the direction of the late Sir Geo. Gilbert Scott R.A. and the nave and aisles by G. F. Bodley esq. A.R.A., F.S.A.

at a total cost of £5,000: there are 430 sittings. The register of baptisms and burials dates from the year 1685, marriages, 1655. The living comprises the consolidated vicarages of St. Andrew and St. Etheldreda, net yearly value £381, with residence, in the gift of the Martyrs' Memorial Trust, and held since 1931 by the Rev. John Oxenden Alston, of the London College of Divinity. A memorial cross, encircled by a laurel wreath and bearing the names of the men of Histon and Impington who fell in the Great War, 1914-18, stands at the cross roads here. A Baptist chapel was built in 1900, at a cost of £2,500, to seat 420 persons. There is also a Methodist chapel, built in 1897. James Spearing esq. and William Luard Raynes esq. are lords of the manors of Histon St. Andrew and Histon St. Etheldreda, and Sidney Smith Rowley esq. Mrs. John Chivers, and the trustees of the late Col. G. B. Archer-Houblon are the principal landowners in the parish. Chivers and Sons Limited, who own several hundred acres of fruit gardens in the parish, have a large jam factory in the village, and employ well over 2,000 people; the works are lighted with electricity and provided with a large artesian well, capable of supplying a tank with 20,000 gallons of water in six hours; the firm is able to produce over 100 tons of jam daily. The land produces excellent crops of grain and turnips, market garden produce and great quantities of fruit, from which Cambridge, London and other markets derive large supplies. The area is 2,162 acres; the population in 1921 was 1,521.

By the Divided Parishes Act, in 1882, and Local Government Board Order 18,936 (March 25, 1886), detached parts of Histon were added to Impington.

Post, M. O., T. & T. E. D. Office. Letters through Cambridge
 Police Station
 Railway Station (L. & N. E)

PRIVATE RESIDENTS.

(For T N's see general list of Private Residents at end of book.)
 Alston Rev. John Oxenden (vicar), Vicarage

Datstone Rev. Harold Walker (Baptist), The Manse, Poplar road
 Bowles Douglas, Old ho. Station rd
 Chivers Mrs. John, Homefield

Driver Henry James, Westbourne house, Church street
 Ivatt Albert M.A. The Engadine, Station road
 King Philip John, Twyford's, Park la

Lawson Chas., Sunnyside, The Green
Love Charles, West road
Rendle Theodore, The Poplars, Station
road
Ribbons Henry, Brookside, Mill lane
Roberts Ffrangcon M.D. The Gables,
High street
Rouse William H. D., M.A., Litt.D.
Histon manor
Rowley Miss, Orchard house, Cotten-
ham road
Rowley Sidney Smith, Abbey farm
Stapleton Mrs. Brook house, Wind-
mill lane
Taylor John Mercer J.P. Villa road

COMMERCIAL.

Marked thus ° farm 150 acres or over.
Barber Ettie Gertrude (Mrs.), Green
Hill P.H. The Green
Barber George, grocer, The Green
Barber Geo. jun. hairdrrsr. Station rd
Barclays Bank Ltd. (sub-branch)
(open fri. 10 a.m. to 1 p.m.), Sta-
tion rd.; head office, 54 Lombard
st. London E O 3
Beddingfield Wm. shoe mkr. Station rd
Belbin Benj. confctnr. Station rd
Brett Herbt. sheet metal worker,
College rd
Bullock Herbt. Holt, grocer, Station
rd
Burkett Jas. Watson, fruit grower,
Church st
Cambridge & District Co-operative
Society Ltd. Station rd
Chivers & Sons Ltd. manufacturers
of jams, canned fruits & vege-
tables &c. & °farmers. T A
"Chivers, Cambridge;" T N
Cambridge 1700
Chivers Herbt. market gardener,
Cottenham rd

Christmas Merrington, horse
slaughterer, Saffron rd
Christmas Rd. Edwd. bldr. Station rd
Coles Ernest Jas. draper, Station rd
Cook Ernest, cycle agt. High st
Cornell Bertie E. tailor, South rd
Cornell John, market gardener
Crane Jas. Wltr. fruit grower, Park la
Diver Fredk. market gardener, Imp-
ington la
Ellis Robert B.A., M.D. physician &
surgeon (attends), Station road
Floyd Fredk. A. shopkpr. & post
office, High st
Goldsmith Thos. fried fish dlr.
School hill
Grimwood Geo. clerk to the Parish
Council, Church st
Histon Institute (C. S. Gifford, hon.
sec.), The Green
Ison Jordan, wheelwright, Narrow la
Kirk Geo. blacksmith, Church st
Knightley Fredk. Jn. market gar-
dener, Impington la
Lawson Alfd. dairyman, The Green
Lee Wm. market gardener, Page's
close
Lloyds Bank Ltd. (sub-branch) (open
tues. & fri. 10.30 a.m. to 2 p.m.),
Station rd.; head office, 71 Lom-
bard st. London E O 3
Mansfield Rt. monumental mason,
Station rd. T N 19
Marshall Jn. Thos. grocer, High st
Moore Geo. insur. agt. Saffron rd
Moore Herbt. E. fruit grower, Imp-
ington la
Moore Octavius, fruit grower, Imp-
ington la
National Benzole Co. Ltd. petroleum
mers. Station rd. T N 31
Papworth Bert, cattle dlr. Narrow
la. T N 5
Parker Chas. motor cab propr. Sta-
tion rd

Peck Fredk. bee keeper, Page's close
Peck James H. insur agent, Water la
Pegg Wltr. fruit grower, Cottenham
rd
Prime Alfd. J. florist, Cottenham rd
Prior & Alsop, butchers, Narrow la.
T N 5
Public Benefit Meat Co. butchers,
High st
Ranson Geo. A. Boot P.H. High st
Rice Jas. A. house decrtr. Windmill
hill
Robinson Norman A. shopkpr. High
st
°Rowley Sidney Smith, farmer,
Abbey farm
Simons Percy Ohas. beer retrl.
Church st
Simons Wltr. Hy. Rose & Crown P.H.
The Green
Smith Tom, shopkpr. Bell hill
Smith Wm. boot repr. High st
Stead Alfd. Jn. farmer, Cottenham rd
Stead Clarence, tax collector, Cot-
tenham rd
Studd Wm. David, Barley Mow P.H.
High st
Tontes Fredk. greengro. High st
Tolliday P. & Son, builders, High
street. T N 51
Tolliday Bert, insur. agt. Saffron rd
Unwin Frank Leslie, bldr. Station
rd. T N 6
Veal Harry, draper, High st
West Roy, hairdrrsr. High st
Williams Nathnl. M.P.S. chemist,
Station rd
Williams Wm. Jn. Red Lion P.H.
High st
Worboys Wm. Harry, fishmng. Sta-
tion rd
Young Wm. Hy. cycle repr. Saffron rd
Youngman Jn. Chivers, fruit grower,
Mill la

HORNINGSEA (or Horningsey) is a parish and village on the east bank of the river Cam, 2 miles south from Waterbeach station on the Cambridge and Ely branch of the London and North Eastern railway and 4½ north-north-east from Cambridge, in the hundred of Flendish, Bottisham petty sessional division, rural district of Chesterton, Cambridge county court district, rural deanery of Quy and archdeaconry and diocese of Ely. Across the Cam, and joining this parish to that of Waterbeach, is a bridge, built by a company formed for the purpose about 1872, and providing a means of communication with the Waterbeach railway station. The church of St. Peter is a building of stone in the Transition Norman and later styles, consisting of chancel, nave, aisles, south porch and a western tower containing 5 bells: the chancel dates from about 1220: the north arcade of the nave is Decorated, and the south Transition Norman; some of the windows are of the late Decorated period, and have beautiful tracery: the east end of the south aisle, anciently a chantry, retains a large niche: a brass tablet was erected in 1919, inscribed with the names of the men of this parish who fell in the Great War, 1914-1918: the south porch has grotesque sculptures at the eaves: the church was thoroughly restored in 1865 at a cost of over £1,000, the chancel at the expense of St. John's College, and the nave by subscriptions from parish-

ioners and friends: in 1890 the tower and other portions of the fabric were repaired at a cost of £400: further extensive repairs were carried out during 1923-5: there are 250 sittings. The register dates from the year 1628. The living is a vicarage, net yearly value from patrons £381, with residence, in the gift of St. John's College, Cambridge, and held since 1933 by the Rev.

The parish enjoys one of the fens in Bottisham jointly with the inhabitants of that parish, as well as another fen in Quy and Horningsea. The poor's land produces £6 yearly. Messrs. Ginn and Matthews are lords of the manor, and St. John's College, Stanley Bailey esq. and Col. John Francis are the principal landowners. The soil is clayey; subsoil, gault. The chief crops are wheat, barley and oats. The area is 1,635 acres of land and 12 of water; the population in 1921 was 371.

CLAYHITHE is a hamlet in this parish, bounded on the east by the river Cam. A toll bridge, erected by the Clayhithe Bridge Co. crosses the river Cam at Clayhithe and connects the parishes of Horningsea and Waterbeach.

Post & Tel. Call Office. Letters through Cambridge. Waterbeach nearest M. O. & T. office

PRIVATE RESIDENTS.

(For T N's see general list of Private Residents at end of book.)

Bailey Mrs. Clay Hithe
Bailey Stanley, Eye hall
Grace John, Old Vicarage
Lewin Edward J. St. John's farm
Morris Mrs. The Lodge

COMMERCIAL.

Marked thus ° farm 150 acres or over.
Ashman Simeon Jn. osier grower

°Bailey Stanley, farmer, Eye Hall
farm. T N Waterbeach 68
Bugg John, boot ma. & parish clerk
°Crouch Alfd. farmer. T N Water-
beach 64
Day Brothers, smallholders
Fishpoole Ernest Arth. Rd. shopkpr
Froment Chas. poultry farmer
Gibson William Charles, Crown &
Punch Bowl P.H
Hart George, wheelwright

Hoppitt Herbt. clerk to Parish Council
°Lewin Edwd. J. farmer, St. John's
farm. T N Waterbeach 66
Morris Wltr. Andrew, market gar-
dener, The Lodge. T N Water-
beach 69
Pamplin Katurah (Mrs.), shopkeeper
Sargent Brothers, dairymen
Sargent Fredk. beer retrl
°Webb Albt. J. farmer, King's farm
& Clayhithe

HORSEHEATH is a village and parish, pleasantly seated on the Cambridge old road, 4½ miles east from Linton station on the Cambridge and Sudbury line of the London and North Eastern railway, 4 west from Haverhill and 14 south-east from Cambridge, in the hundred of Chilford, petty sessional division and rural district of Linton, county court district of Haverhill, rural deanery of Camps and archdeaconry and diocese of

Ely. The church of All Saints is an ancient edifice of flint and rubble in the Gothic style of the 15th century, consisting of chancel, nave, north and south porches and an embattled western tower containing 4 bells: in the chancel is a 14th century brass of a knight in full armour, but the inscription is lost: on the south side of the chancel are monuments with effigies to Sir Giles Alington knt. master of the Ord-

nance, temp. Henry VIII. ob. 1586, and his son Gyles, both clad in armour; and on the north side a monument with effigies to Sir Giles Alington, ob. 1613, his wife Drothy, and their 10 children, figures of whom surround the monument: there is also a tablet to one of the Bromleys, Barons Montfort of Horseheath, a title which became extinct on the death of Henry (Bromley), 3rd baron, April 30, 1851; a brass with mutilated effigy to Robert, son of Sir Giles Alington, ob. 1552, and Margaret (Coningsbie) his wife, and inscribed brasses to Joan Alyngton, sister and heir of John Argentein, ob. 1429, and to Mary (Cheyne), wife of John Alington, circa 1470: the church was restored and reseated in 1880-91, at a cost of £1,000: in 1911 six of the nave windows were completely restored at a cost of £166: there is a stone in the churchyard wall with the following inscription:—

“George V. R.I. our King, in mellow autumn tide
Here viewed a bloodless fray;
May duty, love and peace abide
To bless him day by day.
Army Manœuvres, Sep. 18, 1912.”

PRIVATE RESIDENTS.

Cropper Rev. Charles Henry Everard
Frobisher (rector), Rectory
Heitman Miss
Ling Charles Robert, The Cottage

COMMERCIAL.

Marked thus ° farm 150 acres or over.
Ashfield Fredk. Hy. grocer. T N 1
Benwell Geo. Red Lion inn

Brown Alex. M.B., Ch.B. Glas. physcn. & surgn. (Wilson & Brown) (surgery)
Cole Jas. butcher
Herbert Emma Amelia (Mrs.), beer retlr
°Howard Frank, farmr. Cardinals frm
Kettle Bros. farmers, Church farm
Kiddy Hector Jn. farmr. College frm
Ling Harry, bldr
°Parsons Christoph. (exors. of), frmrs

°Parsons Thomas Wayman, farmer, Park farm. T N Haverhill 112
Roope Charles, boot & shoe maker
Shore William John, insurance agent
Simkin Thos. Eaden, blacksmith
Smith James, poultry farmer
Stinton George, cycle dealer
Wilson & Brown, physcns. & surgns. (surgery)
Wilson Hugh Mundle M.B., Ch.B. Glas. physcn. & surgn. (frm, Wilson & Brown) (surgery)

The church affords 190 sittings. The register dates from the year 1558. The living is a rectory, net yearly value £415, with residence and including 17 acres of glebe, in the gift of the Governors of the Charterhouse, London and held since 1932 by the Rev. Charles Henry Everard Frobisher Cropper. There is a Methodist chapel here. The charities connected with the parish amount to about £15 yearly and are distributed in money and bread. Horseheath Hall, a magnificent mansion, erected here in 1665 by William, Baron Alington, was sold about a century later for the value of the materials: the park, which consisted of above 870 acres, has been disparked. T. Wayman Parsons esq. is lord of the manor and principal landowner. The soil is clay; subsoil, chalk. The chief crops are wheat, oats and barley. The area is 1,922 acres; the population in 1921 was 369.

Post & Tel. Call Office. Letters through Cambridge. Bartlow is the nearest M. O. & T. office

Convoynance.—Motor omnibuses run between Cambridge & Haverhill daily except thurs

ICKLETON is a village and parish on the borders of Essex, and a mile north from Great Chesterford station on the London and Cambridge section of the London and North Eastern railway, which is in this parish, 11 miles south from Cambridge, 7 south-west from Linton, 5 north from Saffron Walden and 44 by road from London, in the hundred of Whittleford, Linton rural district and petty sessional division, Saffron Walden county court district, Camps rural deanery and Ely archdeaconry and diocese. The church of St. Mary Magdalene is a large building of stone in the Early Norman style, some portions being, however, of a later date: it consists of chancel, nave, aisles, south transept, south porch and a central tower with a lofty spire, containing a clock and 8 bells, which were recast and rehung in 1928: the east window and two others are memorials: the walls bear some ancient frescoes, much obscured by time: on the jambs of the clerestory windows are various figures, and the tower ceiling is also painted: the nave arcades are supposed to be Saxon: a part of the rood loft and a screen of Perpendicular date remain, the under part of the rood loft being richly traceried: in 1886 a marble memorial was erected to St. Leger Algernon Herbert C.M.G. war correspondent, who was killed at Abu Klea in the Soudan, January 17, 1885: the chancel was entirely rebuilt by the Ecclesiastical Commissioners in 1882-3, and retains a piscina and sedilia, and in 1885 further restorations were effected by Sir Robert Herbert G.C.B. and others, the total cost amounting to £1,416: in 1908-9 the church was again restored, when new windows were put in, the roof of the nave renewed and a weather vane erected on the steeple: during the restoration a good deal of Norman and earlier work was discovered: the church affords 300 sittings. The register dates from the year 1558. The living is a vicarage with the living of Hinxtion, united in 1929, joint net yearly value £329, with glebe and residence, in the gift of the Lord Chancellor and Jesus College, Cambridge, and held since 1929 by the Rev. Arthur Edwin Penney M.A. of Queens' College, Cambridge who is a surrogate. There is a Congregational chapel, erected in 1842, which has 200 sittings, and a Methodist chapel, built in 1852. In 1920 an obelisk of grey granite was erected on the village green, opposite the church, as a memorial to the

men of this parish who fell in the Great War, 1914-18. A cemetery of one acre was formed in 1883 at a cost of £500, with a chapel, and is under the control of the Parish Council. The charity lands and cottages produce £140 yearly, which sum, excepting a small portion which is given to the school fund, is distributed in fuel and clothing. Martin's charity of £2 6s. and Swan's, of £1 4s. yearly, are also distributed in coal. There was once a Benedictine nunnery here, founded in 1190 by Aubrey de Vere, first Earl of Oxford, or his father-in-law, Sir William de Cantelupe knt. and dedicated to St. Mary Magdalene; the prioress had a grant from King Henry III. of a weekly market and an annual fair, abolished in 1875: the remains of the Abbey, now the property of Mr. James Welch, have walls 3 feet thick: several stone coffins have been dug up on the site. Caldrees Manor is the residence of Percy Charles Dryden Mundy esq. F.S.A. formerly Captain Royal Sussex Regiment (T.E.). The house was formerly the property of the Hon. Percy Wyndham, son of Lord Egremont, who left it to his nephew Hon. Algernon Herbert, from whom it passed to Sir B. G. W. Herbert G.C.B.: it was inherited by his niece, Mrs. W. F. Beddoes, who bequeathed it to the present owner, a descendant of the Very Rev. Hon. William Herbert, Dean of Manchester. Ickleton Grange is the residence of George William H. Bowen esq. D.L., J.P. There are three manors, belonging respectively to the trustees of Sir R. G. W. Herbert (d. 1905) and Clare and Trinity Colleges; the lords of the manors, with Mr. James Welch, the trustees of the late Henry Francis Beales esq. J.P. and G. W. H. Bowen esq. D.L., J.P. are the principal landowners. The soil is light; subsoil, chalk and gravel. The chief crops are wheat and barley. The area is 2,695 acres of land and 5 of water; the population in 1921 was 543. By an Order which came into operation March 25, 1886, a detached part of this parish was amalgamated with Hinxtion.

Post & Tel. Call Office. Letters through Great Chesterford, Essex. Hinxtion is the nearest M. O. & T. office

Police Station

Railway Station.—Great Chesterford (L. & N. E)
The Eastern Counties Omnibus Co. Ltd. run omnibuses to & from Cambridge daily

PRIVATE RESIDENTS.

(For T N's see general list of Private Residents at end of book.)

Beales Morton, Icknield
Bowen George William Howard D.L., J.P. Ickleton grange
Brand Thomas, Providence cottage
Elton Mrs. Druid cottage
Godfrey William C. Wayside
Hutchinson L. Brookhampton house

Moore James York O.B.E. Ivy cott
Mundy Percy Charles Dryden F.S.A. Caldrees manor
Newman F. C. Norman hall
Penney Rev. Arthur Edwin M.A. (vicar, & surrogate), The Vicarage
Pigg Mrs. J. Stone house
Routh Maj. Arthur L
Tetley Mrs. Ickleton lodge
Welch James, The Abbey
Welch Miss, Howeys

COMMERCIAL.

Early closing day, Wednesday.
Marked thus ° farm 150 acres or over.
Bartlett Hedley M.R.C.S., L.R.C.P. physcn. & surgn. (attends mon. thurs. & sat)
Bonham Thomas, dairy farmer
Bowtle Fredk. beer retlr
Breeding Jas. H. Duke of Wellington
P.H

Brett Ernest, beer retailer
Brown & Son, gravel mers
Cemetery (Fredk. Jas. Godfrey, clerk)
Clements E. J. hairdresser
Driver Leonard, farmer, The Mowbrays
Fuller Charles, market gardener
Godfrey & Son, agricultural implement mkr. T N Great Chesterford 34
Godfrey Fredk. J. clerk to the Parish Councils of Ickleton, Duxford & Hinxton

Griggs G. & Son, butchers
Ickleton Electric Supply Co
Jennings Josph. farmer, Northlands
Linsdell Harriett (Mrs.), beer retr
Markham Thos. E. Red Lion P.H.
Moore James York O.B.E., M.B.O.S. Eng., L.R.C.P. Lond. physcn. & surgn. Ivy cott. T N Great Chesterford 28
Mumford Wm. farmer
Perry Fred, baker
Purseley Frederick S. carpenter
Say Cyril G. shopkpr

Scales George Herbert, farmer
Searle Ernest Egg, Greyhound P.H.
Soole Geo. carpenter, & parish clerk
Station Garage (W. F. Thungröde, propr)
Station Tea Rooms (M. Pepall, propr)
Thompson Wm. Jn. beer retr
Webb Jesse, shopkpr. & sub-postmstr
Welch James, farmer, Abbey farm
Wigsell Fredk. Henry, boot repairer
Wombwell Eli & Sons, farmers, Rectory farm. T N Great Chesterford 44
Young Wm. newsagt

IMPINGTON is a small parish, 3 miles north from Cambridge, and immediately adjacent to Histon station on the St. Ives and Cambridge section of the London and North Eastern railway, in the hundred of Northstow, rural district of Chesterton, petty sessional division and county court district of Cambridge, rural deanery of North Stowe and archdeaconry and diocese of Ely. The church of St. Andrew, restored in 1879, is a small building of stone in the Decorated and Perpendicular styles, consisting of chancel, nave, south porch and a low embattled western tower containing 3 bells: the wooden south porch is an interesting structure of the 15th century: the chancel retains some carved work, and the door of the rood loft stairs also remains: in the church are several curious fragments of alabaster figures: during the restoration a fine painting of St. Christopher was discovered on the north wall, where it is still preserved, and traces of colour remain on the woodwork of the roof: on the floor under the tower is a very fine brass with effigies to John Burgoyne, ob. 1525, his wife and children, and a slab with inscription in Latin to Thomas Wibrow, a former vicar, ob. 1659: there are 200 sittings. The registers date from the year 1562. The living is a vicarage, net yearly value £335, including glebe, in the gift of the Archdeacon of Ely, and held since 1932 by the Rev. Lewis Walker M.A. of Queens' College, Cambridge, who resides at 154 Chesterton road, Cambridge. Burgoyne's Farm is part of the Impington Park Estate, and is the property of Chivers and Sons Ltd. In this village resided Elizabeth Woodcock, who, on her return from Cambridge, February, 1799, was enveloped in a drift of snow in a field on the Impington Park Estate, under which she remained nearly eight days and nights; she was taken out alive, and lived until the July following: a monument recording the event has been erected by subscription on the spot where she was found. The manor was successively held under the see of Ely by the families of De Lisle, Chauvent, Colville and Burgoyne, and in 1505 was wholly in

the possession of the latter, but subsequently a portion was sold to John Pepys, and another portion to Christ's College, Cambridge; these two do not however cover the whole parish, which is partly subject to the manor of Histon. Impington Hall, a handsome mansion of red brick with stone dressings, and frequently referred to in Pepys' Diary, was begun about the middle of the 16th century by John Pepys, but completed by his executors in accordance with his will, dated 2 July, 1589; it continued to be occupied by his descendants until the early part of the 19th century, when it was transferred by marriage from the family of Pepys to that of Pine-Coffin; it is now the property of Messrs. Chivers & Sons Ltd. and is used by them as a social and educational centre; the house, including the central hall and gallery, is still substantially what it has been for the last 300 years, but a new wing was added and the exterior renovated in 1862: in 1909 a new library was built out from the north-western front: over the garden entrance is an oak shield, contemporary with the building of the house, bearing the arms of Pepys impaling Talbot: the hall stands in a park of nearly 300 acres, containing some fine old timber, numerous plantations and a small lake. The Master and Fellows of Christ's College, Cambridge, are lords of the manor of Impington Burgoyne. The manor of Ferme Park is merged in the Impington Park Estate. Messrs. Chivers and Sons Limited are the principal landowners. The soil is rich red loam and stiff clay; subsoil, clay, producing good crops of wheat and barley, but it is now chiefly fruit growing land and pasture. The area is 2,362 acres; the population in 1921 was 876 in the civil and 811 in the ecclesiastical parish. By the Divided Parishes Act, 1882, and Local Government Board Order No. 18,936 (March 24, 1885), detached parts of Histon were added to Impington, and by a further order a portion of Chesterton parish was added in 1912.

Post & Tel. Call Office. Letters through Cambridge. Histon is the nearest M. O. & T. office

PRIVATE RESIDENTS.

(For T N's see general list of Private Residents at end of book.)

Bennett Maj. Charles R., F.S.I., F.L.A.S. Manor Farm house, Arbury road
Bennett Miss, Red roofs
Bryan John Maurice, Mill close
Burkett Edward James, St. Fillans
Chapman Arthur Edwin, Oakdene
Chivers John Stanley J.P. Woodhouse
Chivers Stephen Oswald, Cawcutts
Collins Mrs., Donhead
Craft Edward, The Palms
Fyfe George, Langside
Gale Alfred John, Home farm
Holt Leonard, Stapleton
Lamb Sidney C., Millfield
Martin William Henry, Mon Abri
Moore David, Lumen
Muncey William Arthur, Roselea
Runciman James Graeme, Howes close (letters should be addressed Huntingdon road, Cambridge)

Smith Alfred William, The Haven
Unwin Charles William James
Unwin William James, Red house
Webb Mrs. W. J., Ferndale

COMMERCIAL.

Bevis Alfd. Jas. newsagt. Post office
British Legion (Geo. Gray, sec)
Burrell J. & Co. nurserymen (letters should be addressed Huntingdon rd. Cambridge)
Camps Sidney, fruit grower
Chivers & Sons Ltd. farmers
Cooper Wm. nurseryman
Dear James Philip, florist
Gothard Josph. farm foreman to Chivers & Sons Ltd. Burgoyne's fm
Harper Edwd. Jn. undertaker. T N Cambridge 2617
Hickory Albt. E. Black Horse P.H.
Kimpton A. (Mrs.), grocer
Knightley Rd. greengro
Littlewood Geo. Wm. boot & shoe repr

Love G. & B. butchers. TN Histon 15
Mansfield William, coal dealer
Matthews Charles, Railway Vue P.H.
Nice Arth. motor engr
Peck Harry, painter
Pegg Percy, coal merchant
Taylor Owen S. grocer
Unwin W. J. Ltd. seed mers. T A
"Unwin, Histon;" T N Histon 7
Unwin Arth. Alfd. market gardener
Unwin Joshua (Mrs.), fruit grower
Unwin Walt. C. fruit grower
Wade Kate (Miss), laundry
Wakefield William, market gardener
Webb Ernest, fruit grower
Westminster Bank Ltd. (sub-branch) (open Tues. & Fri. 10.30 a.m. to 2 p.m.); head office, 41 Lothbury, London E C 2
Wilson Frederick, boot repairer
Wolfe Harold Geo. motor engr. Mill rd
Woodward Geo. market gardener

ISLEHAM is an extensive village and parish, with a station on the Cambridge and Mildenhall branch of the London and North Eastern railway, 6 miles north from Newmarket, 11 south-east from Ely and 16½ from Cambridge, in the hundred of Staploe, rural district and petty sessional division of Newmarket, county court district of Soham and in the rural deanery of Fordham and archdeaconry and diocese of Ely. The church of St. Andrew is a spacious building of stone in the Decorated style, consisting of chancel, clerestoried nave, aisles, transepts, south porch and an embattled western tower with squat spire containing

a clock and 5 bells: the east window is filled with stained glass, erected by George Fletcher Robins esq. of this place, to his two daughters, Caroline Mary Carr, d. 23 Nov. 1875, and Alice Maude Robins, d. 10 Nov. 1866; there are others to Frederick and Caroline Robins, to George Fletcher Robins esq. his wife and his daughter, Mrs. Watson, to the Rev. Samuel Williamson Merry M.A. late vicar, 1872-29, to the late Dr. Edward Watson, and to T. W. Brown esq.: the church was partially restored in 1862, under the superintendence of the late G. E. Street R.A. at a cost of upwards of £3,000: the chancel and east window were

restored in 1883, and a system of heating was adopted in 1886, at a cost of £180: in 1898 the external walls were refaced with hard stone, at a cost of £400; in 1907 a new organ was provided, and in 1911 the interior of the chancel was restored and new choir seats installed at a cost of £160; there are 450 sittings. The register dates from the year 1566. The living is a vicarage, net yearly value £460, with residence and 2 acres of glebe, in the gift of the Lord Chancellor, and held since 1925 by the Rev. Henry William Flory M.A. of Fitzwilliam Hall, Cambridge. The rectorial tithes amount to £550. There is a Union chapel in Pound lane, founded in 1693, with 350 sittings, and a Baptist chapel in High street, built in 1812, seating 450; both are endowed, the latter having about £50 a year; there is also a Baptist Mission chapel in Isleham Fen, built in 1875, seating 150. The Rev. C. H. Spurgeon was baptized at the ferry in the river Lark near here, May 3rd, 1850. There is a small Methodist chapel. A cemetery of one acre was formed in 1856; in 1896 half an acre was added to it at a cost of £120; it is under the control of the Parish Council. The charities amount to about £150, including an endowment for the school, clothing &c. for the poor and payments to the inmates of the almshouses, founded

and endowed by Elizabeth, wife of Sir Robert Peyton, who died in 1518, occupied by two males and four females: the income is about £90 yearly: an invalid room has been added. There are the remains here of the priory of St. Margaret, a cell to St. Jacutus, near Dol, Brittany, but afterwards given to Pembroke Hall, Cambridge, by Henry VI. The monks removed to Linton in 1254. The village and neighbourhood are famous for the production of limestone, lime and clunch, great quantities of which are sent to Wisbech, Peterborough and other parts by Albert Simmons Frost. Here also is a pumping station of the Ely Water Works Co. The principal landowners are the County Council, the trustees of the late G. F. Robins esq. and Mr. Richard Thomas Robins. The soil is various; subsoil, principally limestone. The chief crops are wheat, barley and oats. The area is 5,207 acres of land and 23 of water; the population in 1921 was 1,490.

Post, M. O., T. & T. E. D. Office. Letters through Ely Fire Brigade, West street

Police Station

Railway Station (L. & N. E)

Conveyance.—Omnibus service to Newmarket, tues; Bury, wed.; Ely, thurs. & Mildenhall, fri

PRIVATE RESIDENTS.

(For T N's see general list of Private Residents at end of book.)

Coombs Rev. Leonard (Baptist)
Diver Benjamin Johnson, Sunbury ho
Diver Ebenezer W., J.P. Manor house
Flory Rev. Henry William M.A. (vicar), Vicarage
McFeeters John Wilson M.B. High st
Robins Richard John, Red house
Robins Richard Thomas, St. Bernard's hall
Rudland Mrs. Edith, The Chestnuts
Stanbrook Mrs. Ivy villa

COMMERCIAL.

Early closing day, Thursday.

Marked thus ° farm 150 acres or over.
Audus Alfd. Edwd. butcher
Audus Sidney Ernest, cycle repairer
Aves Brown, agrictr. machine owner, Fordham rd
Aves Edwd. agrictr. machine owner, Sun st
°Aves Jas. Wm. farmer, West st
Ball Joseph, cycle agent
Beckett Fredk. smallholder, Pound la
Beckett Martin, egg dr
Beckett Taylor, shopkeeper, The Pits
Brown & Sons, farmers, Fen bank
Brown Jn. Wm. market gdnr. Fen Cemetery (Ebenezer Wm. Hy. Diver, clerk to the Burial Authority)
Clarke Bertie & Harry, frms. Field fm
Clarke Eliz. Daisy (Mrs.), Rising Sun inn
Clarke James, beer retailer
°Clarke Silas P. frmr. Little London
Clarke Wm. bricklyr
Collen Arthur, White Horse P.H
Collen Darnell, baker

Collen Harold Frost, farmer, Shrublands
Collen Jsph. farmer
Cornwell Mabel (Miss), confctnr
Cornwell Percy, bricklyr. Station rd
Cornwell Thos. Fuller (Mrs.), market gardener, Little London
Cornwell Wm. Chas. frmr. Church fm
Curtis Mercy (Mrs.), dressma. Pound la
Curtis Wm. Hy. draper, Sun st
Diver Ebenezer W., J.P. agricultural carriage builder. T N Fordham 9
Diver Ebenzr. Wm. Hy. rate collector & clerk to the Parish Council
Diver H. E. fancy draper, Sun st
Ely Water Works (Hy. Hamit, engrn.), Fordham rd. T N Fordham 12
Eyet Jn. Thos. Diver, grocer, Church st
Fire Brigade (David J. Parker, capt.), West st
Fleet Jn. farmer, Chalk farm
Folkes Eliz. (Miss), fancy repository
Frost Jn. Human & Sons, shopkprs
Frost Albert Simmons, seed & fruit grower & clunch merchant
Fuller Geo. Jn. smallholder, Little London
Fyson Ernest, insur. agt. & assessor & collector of King's taxes
Fyson William, grocer
Goodchild Mary A. (Mrs.), beer ret
Harvey Alfd. market gardener, The Woodlands
Harvey John Rt. beer retr. The Pits
Hinds Donovan, market gardener, East end
Houghton Wm. market gardener, West st
Human Arth. F. carpnt. Cleveland ho
Human Sybil M. (Miss), newsagt
Human William Golding, butcher

Isleham Old Comrades' Club (Wm. Jeffery, sec)
Jeffery Jas. & Son, pork butchers
McFeeters Jn. Wilson M.B., B.Ch., B.A.O. Belf. physcn. High st. TN 28
Newmarket Co-operative Society Ltd
Olive Kate (Mrs.), beer retr
Palmer Elias, pork butcher
Payne Edward, blacksmith
Peachey Jn. Wm. farmer, East end
Petch Ernest, farmer, Church la
Petch John Charles, farmer
Petley Wltr. Wm. boot repr. Sun st
Place Abraham, smallholder, Fen
Pope Hannah (Mrs.), Cock inn
Quinn Wm. florist, Fen bank
Reed Frank, wireless dr. High st
Reed Fredk. boot & shoe repr
Reed Geo. boot dr. High st
Reed Geo. confctnr. Limeyard
Reed Jn. Webber, dairymn, Pound la
°Robins Richard John, farmer, Red house
°Robins Richard Thomas, farmer, St. Bernard's hall
Rudland Sydney, bldr. The Chestnuts
Rumbelow Geo. market gdnr. Sun st
Rutterford Mary Jane (Mrs.), beer retr
Scott Jas. stationer & sub-postmastr
Sheldrick Chas. market gdnr. West st
Sheldrick Geo. Filbey, Griffn hotel
Talbot Jn. H. bricklyr. West st
Thompson Silas, farm foreman to A. H. Worth esq. J.P. Larkhall fm
Watson Wm. & Robt. market gdnrs
Watson Hannah E. (Mrs.), beer retr
Wells Daisy A. (Miss), shopkpr. Church st
Wells John James, carpenter
Wells Jsph. market gardnr. Fen bank
Williams Rt. Ernest, Anchor inn, Fen bank

KENNETT is a small parish, on the Suffolk border of the county, with a station on the Cambridge and Bury branch of the London and North Eastern railway, 70 miles from London and 4 north-east from Newmarket, in the hundred of Staploe, Newmarket rural district and petty sessional division and county court district, rural deanery of Fordham and archdeaconry and diocese of Ely. The village derives its name from the brook on which it stands, which was called Kennet, or Kent, by the Iberians, a name given by them to several small streams, notably in Berks, Westmorland, Sussex and Wilts. The church of St. Nicholas, originally built by Benedictine monks in 1360, is a building of flint with stone dressings, chiefly in the Early English style; it consists of chancel, nave, north porch and an embattled western tower containing 3 bells: it was thoroughly restored at the expense of the Rev. William Godfrey, rector here 1835-1900, at various times down to 1863:

there are 100 sittings. The register dates from the year 1558. The living is a rectory, net yearly value £230, with 4 acres of glebe, in the gift of Mrs. Herbert Pering Carter, and held since 1931 by the Rev. Reginald Fleming Rynd M.A. of Magdalen College, Oxford, who is also rector of Herringwell (Suffolk), where he resides. The charities amount to about £5 yearly for distribution. Kennett Hall is the seat of Mrs. Herbert Pering Carter, who is lady of the manor and principal landowner. The soil is mainly light; subsoil, gravel. The chief crops are wheat, barley and oats. The area is 1,425 acres of land and 6 of water; the population in 1921 was 154.

Kentford (which adjoins the village) is the nearest Post & T. office & Moulton the nearest M. O. office. Letters through Newmarket

Railway Station (L. & N. E)

COMMERCIAL

Marked thus ° farm 150 acres or over.
°Bates Reginald, farmer, Dane hill
BELL INN (People's Refreshment House Association Ltd)

PRIVATE RESIDENTS.

(For T N see general list of Private Residents at end of book.)

Aspinal Arthur Wm. Versatile cott

Carter Mrs. Herbert Pering, Kennett hall
Holland Miss, Elmlea
Williams William Samuel

Collin Geo. & Sons, bldrs. Station rd. (T N Kentford 4); & at Kirtling Manning Edward George, farm Martin Chas. shopkpr
baillif to Mrs. Herbert Pering Ransom Gooch Nathaniel, blacksmith
Carter Woolnough Arthur, saddler

KINGSTON is a parish about 8 miles north from Royston station on the Hitchin, Royston and Cambridge line of the London and North Eastern railway, 4 miles east from the Old North Road station on the Bedford and Cambridge branch of the London, Midland and Scottish railway and 8 south-west from Cambridge, in the hundred of Longstow, petty sessional division of Caxton, rural district of Caxton and Arrington, county court district of Cambridge, rural deanery of Bourn and archdeaconry and diocese of Ely. The church of All Saints and St. Andrew is a structure of rubble in the Decorated and Perpendicular styles, and consists of chancel, clerestoried nave, aisles, south porch and an embattled western tower with turret on the north side and containing 3 bells: the north wall of the chancel retains a small recess, probably a reliquary, and on both sides are arches with plate tracery; there is an ancient chancel screen, beautifully carved, and a Decorated font with octagonal basin, supported on low shafts with trefoiled arches under crocketed canopies, and a fine old Jacobean pulpit: the arcades of the nave are Perpendicular: the church chest is of rude construction, with strong iron work: the church was restored in 1895 and again in 1930, and affords 130 sit-

tings. The register dates from the year 1654. The living is a rectory, net yearly value £164, in the gift of the Bishop of Ely, and held since 1929 by the Rev. James Duffill M.A. of Christ's College, Cambridge, who is also vicar of Bourn, where he resides. This place had formerly a market on Thursdays, granted in 1305 to Sir Constantine Mortimer, together with two fairs, one at the festival of St. Margaret, for six days, the other for three days at the festival of St. Luke: the market and fairs have long since become obsolete. Viscount Clifden M.V.O., J.P. Philip Hagger, William Daffan and Roger Howard esqs. are the principal landowners. The soil is clay and gravel; subsoil, gault. The chief crops are wheat, oats and barley. The area is 1,907 acres; the population in 1921 was 173.

Post & Tel. Call Office (available for calls to places within a limited distance). Letters through Cambridge. Great Eversden nearest M. O. office & Bourn nearest T. office

Conveyance.—Motor omnibus passes Kingston corner to Cambridge, daily except thurs.; also a service between Little Eversden & Cambridge passes through wed. & sat

PRIVATE RESIDENTS.

Banton Rev. Peake M.A. Old rectory
Banton Miss, Old rectory

COMMERCIAL.

Marked thus ° farm 150 acres or over.
Banks Rt. farmer (letters through Eversden, Cambridge)
Clear Alice Mary (Miss), shopkpr

Custerson Israel, farmer
Custerson Wm. beer retr
°Daffan Wm. farmer, Kingston Wood farm (postal address, Arrington, Royston, Herts)
°Hagger Philip, farmer, Town farm
Hagger Wm. Geoffrey, farmer, New Barnes farm
Howard Roger, fruit grower

Johnstone Weston, farmr. Southsea ho
King Jn. Rose & Crown P.H
Marritt Chas. farmer. T N 022
°Parrish Chas. Wm. farmer, Kingstons pastures (postal address, Arrington, Royston, Herts)
°Rayner William, farmer
°Witherow Herbt. Hy. farmer, New farm (postal address, Arrington, Royston, Herts)

KIRTILING is a parish and village 4 miles south-east from Newmarket, which is the nearest railway station, in the hundred of Cheveley, rural district, petty sessional division and county court district of Newmarket, rural deanery of Cheveley and archdeaconry and diocese of Ely. The church of All Saints is an ancient building of flint with stone dressings, chiefly in the Norman style, and consists of chancel, clerestoried nave, aisles, north and south porches and a western tower supported by immense buttresses and containing 5 bells: in the church are the tombs of several of the North family, including Sir Edward North M.P. for Cambridgeshire, 1st Baron North, ob. 31 Dec. 1564, and his son, Sir Roger North de Kirtling, knight banneret and 2nd Baron, ob. 3 Dec. 1600; the tomb of the latter bears his recumbent effigy in armour with gold spurs, the head resting on a baron's helmet and a couchant lion at the feet, the whole being surmounted by a canopy supported on six carved pillars; a third tomb commemorates Dudley, 4th baron, K.B. ob. 1677; and there are memorials to others of the family, dated 1595-6; there is also an ancient brass: the church affords 372 sittings. The register dates from the 1585. The living is a vicarage, net yearly value £319, with residence, in the gift of the Earl of Harrowby, and held since 1930 by the Rev. Richard John Kelsey M.A. of St. Catharine's College, Cambridge. There is a Methodist chapel here, seating 80 persons. A cross of

Dartmoor granite was erected in 1921 at the junction of Kirtling with the hamlet of Upend, as a memorial to the men of this parish who fell in the Great War, 1914-18. Kirtling Tower, the seat of Lord North, is all that now remains of the ancient Kirtling Hall, originally built about the reign of Henry VI but the main part of the building was pulled down in 1801 by George, 3rd Earl of Guilford and 9th Baron North: Princess Elizabeth, afterwards Queen, was a state prisoner at Kirtling Hall, under the charge of Edward, 1st Lord North: attached to the house is a Roman Catholic chapel, built in 1877 and dedicated to Mary Immaculate and St. Philip, and there is a house for the priest near the chapel; the public are admitted to mass at 9 a.m. Lord North, who is lord of the manor, and Stephen Goodwin Howard esq. C.B.E., D.L., J.P. are the principal landowners. The soil is heavy loam; subsoil, clay; whilst to the north-east of the parish there is an outcrop of upper chalk. The chief crops are wheat, barley, beans and oats. The area is 3,126 acres; the population in 1921 was 353.

UPEND is a hamlet in this parish, about 1½ miles north-east.

Post, M. O., T. & T. E. D. Office (available for calls to places within a limited distance). Letters through Newmarket

PRIVATE RESIDENTS.

(For T N see general list of Private Residents at end of book.)
North Lord, Kirtling tower
Benson Joseph, The Cottage
Collin Misses
Howard Stephen Goodwin C.B.E., D.L., J.P. The Moat, Upend
Kelsey Rev. Richard John M.A. (vicar), Vicarage
Sutherland Rev. Francis Joseph (Roman Catholic), The Presbytery

Marked thus ° farm 150 acres or over.
Aitken Gillon, horse breeder, Ellerslie stud, Upend

Bacon Jn. farmer
Bailey Fredk. Peter, Beehive P.H
Bailey Geo. Fredk. Lion P.H
Bailey Harry, farmer
Baring Thos. farmer
°Bowyer Frank, farmer, Place farm
Bowyer Herbt. Jn. farm bailiff to Mr. G. Webb
Bowyer Tom A. gardener to Lord North
Buck Hy. G. Kirtling Queen P.H
Collen Arthur Richard, farmer
Collin George & Sons, builders, Upend
°Farrow Martin Willis, farmer,
Parsonage farm

Foreman Herbt. farm bailiff to S. G. Howard esq. O.B.E., D.L., J.P.
Upend
Griffin Chas. A. O. grocer, Post office. T N 1
Kerry Cath. (Mrs.), shopkpr. Upend
Level Sarah (Mrs.), farmer
Martin Edwd. beer retr. Upend
°Oldfield Geo. farm bailiff to S. G. Howard esq. O.B.E., D.L., J.P.
Hall farm
Peachey Malin, farmer, Pratts green
Perrin Frank, blacksmith
Stalley Thomas William, clerk of works to Lord North

KNAPWELL is a parish about 4 miles south from Swavesey station on the St. Ives and Cambridge branch of the London and North Eastern railway, 8 west-by-north from Cambridge and about 8 south-east from Huntingdon, in the hundred of Papworth, rural district of Caxton and Arrington, petty sessional division and county court district of Cambridge, rural deanery of

North Stowe and archdeaconry and diocese of Ely. The church of All Saints is a structure of brick with stone dressings, in the Perpendicular style, consisting of chancel, nave, north porch and a low and plain western tower containing one bell: the chancel and nave were rebuilt in 1866: there are 118 sittings. The register dates from the year 1680. The living is

a rectory, annexed to that of Conington, joint net yearly value £298, in the gift of the Crown, and held since 1933 by the Rev.

The charities, amounting to £7 yearly, are for clothing and fuel. Messrs. John Thomas Banks, Wesley Sandercock and Thomas Taylor are the principal landowners. The soil is stiff clay; subsoil,

gault. The chief crops are wheat, oats, barley and beans. The area is 1,236 acres; the population in 1921 was 126.

Letters through Cambridge. The nearest M. O. & T. office is at Elsworth

Conveyance.—Motor omnibus service between Bedford & Cambridge passes through daily

COMMERCIAL
Marked thus ° farm 150 acres or over.
°Banks Jn. Thos. farmer, Manor & Wood farms

Harradence Harry, farmer, Coldharbour farm
°Harradence Percy, farmer, New Inn farm

Hodson Edna Florence (Miss), sbpkpr
°Sandercock Wesley, farmer, Grange farm
°Taylor Thos. farmer, Glebe farm

KNEESWORTH, see Bassingbourn.

LANDBEACH is a small parish, 1½ miles west from Waterbeach station on the Cambridge and Ely section of the London and North Eastern railway, and 5 north-east from Cambridge, in the hundred of Northstow, rural district of Chesterton, petty sessional division and county court district of Cambridge, rural deanery of Quy and archdeaconry and diocese of Ely; the road from Cambridge to Ely passes through a portion of the parish. The church of All Saints is a building of rubble and stone in the Decorated and Perpendicular styles, and consists of chancel, nave, aisles, chantry (restored in 1878 and now used as a vestry), south porch and an embattled western tower with spire containing 4 bells: there are monuments to several former rectors, viz.: Henry Clifford, 1616; J. Mickleburgh, 1756; T. C. Burroughes, 1821, and Edward Addison, 1821-43; and one to William Rawley D.D. ob. 1667, chaplain to Francis, Lord Verulam: there is some fine carved woodwork, and four stalls with misereres, two of which bear the arms of former bishops of Ely: the nave has a fine Early Perpendicular roof with tie beams, and large figures of angels projecting from each corbel: in the north aisle is a canopied monument of the Decorated period: in 1878 the church was

restored at a cost of £1,940, and the spire at a further expense of £80: a new organ was provided in 1910 at a cost of £350: there are 200 sittings. The register dates from the year 1538. The living is a rectory, net yearly value £687, with residence, in the gift of Corpus Christi College, Cambridge, and held since 1922 by the Rev. Ronald Kynaston Denham M.A. of that college. In the churchyard is a stone cross, erected in 1920, in memory of the men of the parish who fell in the Great War, 1914-18. Archbishop Parker was rector here from 1545 to 1554. There is a Baptist chapel, erected in 1854, with 320 sittings. The Master and Fellows of Corpus Christi College, Cambridge, who are lords of the manor of Chamberlayne, William Percy Money esq. and the County Council are the principal landowners. The soil is mixed clay; subsoil, gravel and clay. The land produces wheat, barley, beans, turnips and potatoes. The area is 2,225 acres; the population in 1921 was 455.

Post & Tel. Call Office. Letters through Cambridge, via Waterbeach. The nearest M. O. & T. office is at Waterbeach

The Eastern Counties Omnibus Co. Ltd. run omnibuses through Landbeach daily

Marked thus* postal address
Waterbeach.

PRIVATE RESIDENTS.

(For T N see general list of Private Residents at end of book.)

*Bull Horace, Willowdene
Denham Rev. Ronald Kynaston M.A. (rector), Rectory
*Medcalf James William, Osbourn Money William Percy, The Grange
*Morton Ernest, Lyndhurst
*Priest Joseph Henry, Crossways Ryeroft John
Starling Herbert George
*Wallis Garnett John T., Silverest
*Whitehead Mrs., Crossways

COMMERCIAL.

Marked thus ° farm 150 acres or over.
Abraham Albert Percival & Sons, carpntrs

Abraham Albt. Percival, clerk to Parish Council
Arnold Geo. W. smallholder
*Beeton Albt. smallholder
Benton Joseph, cycle agent
*Branch Jn. smallholder
Bull Leonard, farmer
Bull Mary (Mrs.), shopkeeper
Carter Frederick, farmer, Limes frm
Day Fred, grocer
°Easy David Harry, farmer. T N Waterbeach 25
Flanders Stanley R. farmer, The Willows
Fromans Albt. Edwin, smallholder
*Gurry Herbt. haulage contrctr
Halls Arth. farmer. T N Waterbeach 78
Halls Cyril A. haulage contrctr. Rosemere. T N Waterbeach 28

Handley & Sons, farmers
°Hatley Wm. farmer
Havill Jas. shopkpr
Jones Walt. T. Bower P.H
Martin Hy. boot & shoe repr
*Mellanby Jn. electrel. engr. T N Waterbeach 65
*Missing Ernest Robert, haulage contractor, Craigwell. T N Waterbeach 49
Norman Arth. smallholder. T N Waterbeach 61
*Palmer Algernon, smallholder
Short Danl. Rt. coal dr
Smith Wm. Cooper. Bull inn
*Wagstaff Geo. Slap Up P.H
*Walters Bernhard, petrol filling station. T N Waterbeach 65
°Webb Fredk. farmer, Glebe house
Wyatt John W. farmer

LANDWADE is a parish, 4 miles north-west from Newmarket station, in the hundred of Staples, rural district, petty sessional division and county court district of Newmarket, rural deanery of Newmarket, archdeaconry of Sudbury and diocese of St. Edmundsbury and Ipswich. The church of St. Nicholas, a private chapel of the Cotton family, is an ancient structure, consisting of chancel, nave, transepts, south porch and

a low embattled western tower: it contains several monuments to the Cottons; divine service is held here during the summer on the first and third Sunday afternoons. The soil is various. The chief crops are wheat, barley, oats and turnips. The area is 127 acres; the population in 1921 was 33.

Letters through Newmarket, via Exning, which is the nearest M. O. & T. office

(For T N see general list of Private Residents at end of book.)
St. Davids Viscount P.C., G.B.E.
Landwade hall; & Roch castle, Pembrokeshire; Tir Abad, Llan-

gamunarch, Breconshire; & Flat No. 1, 62 Welbeck street W 1 & Brooks's & National Liberal clubs, London

COMMERCIAL.

Pinehin Arth. stud groom to Viscount St. Davids P.C., G.B.E
Townsend Geo. Fredk. estate agt. to Viscount St. Davids P.C., G.B.E

LEVERINGTON is a parish and village, in the Isle of Ely and on the Norfolk border of the county, 1 mile north-west of the Midland and Great Northern joint railway station at Wisbech and 2 miles north-west from Wisbech station on the London and North Eastern railway, in the Wisbech hundred, rural district, petty sessional division and county court district, rural deanery and archdeaconry of Wisbech and diocese of Ely. Leverington is now divided into three ecclesiastical parishes, viz.: Leverington proper, Gorefield and Southen-cum-Murrow, which are given under separate headings. The church of St. Leonard is an ancient edifice of Barnack stone, chiefly in the Early English and Perpendicular styles, consisting of chancel with aisle, clerestoried nave, aisles, south porch and an em-

battled western tower with spire containing a clock and 6 bells: the chancel retains its sedilia, and there are several monuments and a mediæval eagle lectern of oak, c. 1480, which was restored to its original colouring in 1928: the font is adorned with figures under canopies: in 1847 the lead was removed from the nave and a slate roof was substituted: the present chancel roof and the seating of the nave are of the same date: in 1877 a new roof was placed on the Swaine chapel, an organ and new chancel stalls erected and the bells renovated, at a cost of about £900: the very remarkable south porch was restored in 1891: in 1901 a new roof was placed on the north aisle and the spire rebuilt, at a cost of £1,300: the tower and bells were repaired in 1924, at a cost of £1,600: there are 400 sittings. A new church-

yard was opened in 1916: in the centre is a memorial, erected in 1920, inscribed with the names of the men of this parish who fell in the Great War, 1914-18. The register dates from the year 1558. The living of Leverington proper is a rectory, net yearly value £814, with residence and 2 acres of glebe, in the gift of the Bishop of Ely, and held since 1922 by the Rev. Gordon Austin Wilmot Wilkinson M.C., M.A. of Queens' College, Cambridge, hon. C.F. The Methodist chapel here was erected in 1885. There are charities of about £400 a year for distribution, and 19 houses granted rent free to poor parishioners. The Ecclesiastical Commissioners are lords of the manor of Wisbech Barton, which extends into this parish. Messrs. Hickman & Co. Ltd. are the principal landowners. The soil is rich loam. The chief crops are potatoes, fruit,

peas and oats. The area of the civil parish is 4,294 acres of land, 4 of water, 7 of tidal water and 6 of foreshore; the population of the civil parish in 1921 was 2,484, and of the ecclesiastical parish, 1,331.

By the Isle of Ely Review Order, 1933, part of this parish was transferred to the borough of Wisbech.

PARSON DROVE, a chapelry in the civil parish, is given under a separate heading.

FITTON END, partly in this and partly in Newton parish, is 1 mile north of Leverington.

Post, T., & T. E. D. Office. Letters through Wisbech, nearest M. O. office

Police Station

Marked thus * receive letters direct from Wisbech.

PRIVATE RESIDENTS.

(For T.N.'s see general list of Private Residents at end of book.)

Auger Arthur, The Firs
Boyd Alexander Roger, Northmains, Sutton road
Coates Mrs. The Park
Crow Charles Edward, The Grange
Crowe Miss, Rose villa
Dewsbery B. Louisville, Sutton road
Jewson Ernest Scotney, The Mount
Munday George Campbell, Glendon
Newborn Edward James, Beechwood
Peatling Harold Fred Martin J.P. Leverington hall
Smith Francis Jermyn, Lancewood
Wace Gaston Fredk. B., Hallcroft
Wilkinson Rev. Gordon Austin Wilmot M.C., M.A., hon. C.F. (rector), Rectory
Woodgate Giles M. G. Leverington ho

COMMERCIAL.

Marked thus ° farm 150 acres or over.
Bates Arth. sub-postmaster, Post office. T N Wisbech 385
*Bird Eleanor Harriett (Mrs.), shopkpr. River ter
Blanchflower Ernest, coach painter
Bridges Wm. smallholder, Eastview, Ringers la
Brierley Chas. Fredk. motor engrnr
Brown Bd. farmer
Bunning Jas. Alfd. farmer, Common

Burrows Arthur, fruit grower, The Walnuts
Butt James Henry, farmer, Common
Catling Geo. farmer, Common
Clark Edward, fruit grower, Common
Clitheroe Harry, fruit grower
Crow Dorothea (Miss) S.R.N. nurse, The Grange. T-N 375
Currington Henry, carpenter
Denniss Charles Edward, haulage contractor. T N Wisbech St. Mary 31
Dennis Jonathan Johnson, fruit grower, Common
Etherington Frank, market gardener, Common
Fennel Thomas, farmer, Cherry Tree farm
Foster John Allen, fruit grower
Frisby Geo. Ernest, shopkpr. Sutton rd
Goodwin Wm. fruit grower, Fitton end. T N Newton 3
Haddon Harry, fruit grower, Common
Haddon Philip Stanley, fruit grower, Westview, Common
Haddon Walt. miller
Hanslip Edwd. farmer, Seafield farm
Hardy Harry, farmer, Bullcroft
Hickman & Co. Ltd. fruit growers. T N Wisbech 311
Hotson John W. beer retailer
Hotson Robert (Mrs.), farmer
Hotson Sam, farmer
Humphrey Jn. Hy. farmer, Common
Hurling John Thomas, fruit grower, Common

Jarvis John, farmer, Common
Littlechild Harry Starbuck, fruit grower. T N Wisbech 205
Maxey Wm. fruit grower
Miller Fredk. Charles, fruit grower
Missin Alfd. Jn. Hy. fruit grower
°Newborn Edwd. Jas. farmer, Fitton end. T N Newton 12
Peck Cecil, fruit grower
Rush Kate (Mrs.), fruit grower
Seaborne Frederick, decorator
Shinkins Geo. Wm. farmer
Shinkins Jn. Hy. farmer
Shipp Wlfr. E. Rising Sun P.H.
Shippey Sam, farmer
Skells Mrs. Mary Ann, nurse
Smith Mary J. (Mrs.), White Swan inn
Smith Wm. Hy. insur. agt
Steward Frank Wilson, fruit grower, Common
Thorpe George, fruit grower
Tribe Chas. Jsph. fruit grower
Wade & Son, monumental masons
Waling Hosea, fruit grower. Common
Weedon Maud (Miss), shopkpr
West George, fruit grower
West John, fruit grower
Whiting Alfd. fruit grower. T N Wisbech 432
Wood Frank, plasterer, Alford villa, Common
Yates John William, market gardener
*Yeoman Fred (Mrs.), shopkpr. 19 Horshoo ter

LINTON is a small town, parish and head of a rural district and petty sessional division, pleasantly seated on the river Granta, on the confines of the county, bordering upon Essex, with a station on the Cambridge and Sudbury branch of the London and North Eastern railway, 11 miles south-east from Cambridge, 13 south-west from Newmarket, 6 north from Saffron Walden and 48 by road or 51 by rail from London, in the hundred of Chilford, county court district of Saffron Walden, rural deanery of Camps and archdeaconry and diocese of Ely. The town consists principally of one long street, about a mile long, and is lighted with oil lamps by the Parish Council. The church of St. Mary is a building of flint and rubble, chiefly in the Perpendicular style, but the piers of the south aisle are Norman; the church consists of chancel, nave, aisles, north and south porches and an embattled western tower containing a clock and 5 bells: in the aisles are several monuments to the families of Paris (1551 and 1650), Stanley (1726 and 1780), Millicent (1555 and 1577) and Flack (1693, 1704 and 1705): there are six stained windows, including one in memory of the 46 Linton men who fell in the Great War, 1914-18: the chancel and Millicent chapel were restored in 1879 at the expense of Pembroke College, Cambridge, the lay impropriators, a new organ being at the same time erected by the parishioners: a restoration of the church begun in 1837 was completed in 1891, and the total cost, including the chancel, amounted to about £1,400: there are 400 sittings. The register dates from the year 1559. The living is a vicarage, net yearly value £460, including 7 acres of glebe and residence, in the gift of the Bishop of Ely, and held since 1922 by the Rev. Arthur Edward Charles M.A. of Fitzwilliam Hall, Cambridge, and chaplain to the Institution. The Congregational chapel, in Horne lane, will

seat 400 persons; it dates from 1698, but was mostly rebuilt in 1818: in 1908 Sunday schools were erected, at a cost of £1,200. There is a Salvation Army hall in High street. The Cemetery, in the Back road, containing 2 acres of land, was formed in 1904, and is under the control of the Parish Council; there is a memorial to the men of Linton who fell in the Great War, 1914-18. The Literary Institute is in High street. The Shepherds' Hall, in Market lane, erected in 1912 at a cost of £3,000, is a building of brick and stone, and is used for public meetings, entertainments &c. Harrison's charity of about £2 8s. 9d. yearly is for bread. A fair for smallwares, formerly held on Holy Thursday, and the sheep fair, formerly held on the 20th July, are now abolished, and the market once held here has also fallen into disuse. Barham Hall, in this parish, was anciently a priory of Crutched Friars, founded about 1292 as a cell to the convent of St. Jagu de Lisle in Brittany; it is now a farmhouse. The remains of a Roman villa were discovered in 1825 in a field separated by the river Granta from the site of Barham Priory, and in 1862, when excavating for the railway from Cambridge to Sudbury, the workmen met with the remains of numerous skeletons in this field at a depth of 3 feet from the surface. The principal landowners are Ernest Vivian Wilkin esq. and the Master and Fellows of Pembroke College, Cambridge, who are also the owner of the rectorial tithes. The soil is mixed; subsoil, gravel and chalk. The chief crops are wheat, barley, oats and roots. The area is 3,806 acres of land and 11 of water; the population of the civil parish in 1921 was 1,446, and of the ecclesiastical parish, 1,434.

Post, M. O., T. & T. E. D. Office, High street. Letters through Cambridge

COUNTY MAGISTRATES FOR LINTON PETTY SESSIONAL DIVISION.

(For addresses of magistrates see complete list at front of book.)

Bowen George William Howard D.L. (chairman)	Gray Mrs. H. W. S Eyre-Huddleston Commdr.
Adeane Charles Robert	R. F., R.N. (ret)
Whorwood C.B. (Lord Lieut)	Palmer Wm. Mortlock M.D
Adeane Mrs. C. R. W	Résbury William
Binney James D.L.	Thornton Rev. Canon
Brocklebank Rev. Charles H., M.A	Frederick F. M. S., F.R.G.S
Frost Edward Granville Gordon	Titmarsh Herbert

The chairman, for the time being, of the Linton Rural District Council is an ex-officio magistrate

Clerk to Magistrates, William Adams, Saffron Walden

Petty sessions are held at the police station every alternate wednesday, at 11 a.m. The following places are included in the petty sessional division:—Babraham, Balsham, Bartlow, Carlton-cum-Willingham, Castle Camps, Duxford, Great Abington, Hildersham, Hinxton, Horseheath, Ickleton, Linton, Little Abington, Pampisford, Sawston, Shudy Camps, Weston Colville, West Wickham, West Wrating & Whittlesford

Cemetery, Back road
Literary Institute, High street, Francis John Nunn, sec
Police Station, Symond's lane

LINTON RURAL DISTRICT COUNCIL.

The parishes in the District are: Abington (Great), Abington (Little), Babraham, Balsham, Bartlow, Carlton-cum-Willingham, Castle Camps, Duxford, Hildersham, Hinxton, Horseheath, Ickleton, Linton, Pampisford, Sawston, Shudy Camps, West Colville, Whittlesford, Wickham (West) & Wrating (West). The area is 48,115 acres; the population in 1931 was 9,965

PRIVATE RESIDENTS.

(For T N's see general list of Private Residents at end of book.)

Backler Alfred Jabez, sen. Bartlow rd
Barnes Henry, Old Guildhall
Barr James, The Sanctuary, High st
Basham William, The Glen
Bird Mrs. The Shrubbery
Brown Alexander M.B. Rhugarve
Bullman Ernest William, Bedford ho
Chalk Henry Philip, Cambridge ho
Chalk Thomas Philip Newlyn, The Retreat
Charles Rev. Arthur Edward M.A. (vicar & chaplain to the Institution), Vicarage
Cook Mrs. White house
Gowlett Arthur, Mill lane
Hales William, Symond's lane
Hallidie Andrew, Linton house
Harvey Rev. Herbert Wm. (Congregational), The Manse, High street
Holtum Septimus, High street
Long Ellis, The Beeches
Morley Miss, The Orchard
Morley Oswald Victor, The Hollies
Palmer William Mortlock M.D., J.P. Richmonds
Prior Mrs. Phoenix house, High st
Richardson Miss, High street
Rule Thomas Bertie, Barugh house, High street
Rush Miss, Granta cot. Meadow lane
Suckling Mrs. Sunny side, High st
Titmarsh Herbert J.P. Essex house
Trenchard Mrs. The Cottage
Wilson Hugh Mundle M.B. High st

COMMERCIAL.

Early closing day, Thursday.

Marked thus ° farm 150 acres or over.
Backler Thos. Jay, grocer, High st
Barclays Bank Ltd. (open fri. 11 a.m. to 3 p.m.), High street; head office, 54 Lombard street E O 3
Barker William, miller, High street
Baynes Gordon, insur. agt. High st
Bowen Alice (Mrs.), insur. agt. Barham rd
Bradford Bennett, beer ret. High st

Council meets at the Linton Institution monthly, at 11 a.m

Chairman, Rev. Canon Frederick F. M. S. Thornton F.R.G.S., J.P. Shudy Camps park, Cambridge

Officials.

Clerk, William Richardson, Mill lane, Linton
Treasurers, Lloyds Bank Ltd. Cambridge
Medical Officer of Health, Arthur Morgan M.A., M.R.C.S.Eng., L.R.C.P.Lond., D.P.H. Sheffield, 28 Sedley Taylor road, Cambridge
Sanitary Inspector, Edward G. Breed, Linton

CAMBRIDGESHIRE RURAL GUARDIANS COMMITTEE.

For particulars see under Cambridge.

The Linton Institution, erected in 1836, is available for 317 inmates; Rev. A. E. Charles M.A. chaplain; Hugh Mundle Wilson M.B., Ch.B.Glas. medical officer; A. Hanson, master

LINTON REGISTRATION DISTRICT.

Superintendent Registrar, William Richardson, Mill lane, Linton

Registrars of Births & Deaths, Duxford sub-district, Miss Lillian A. Resbury, Hillside, Sawston; deputy, W. I. Resbury, Hillside, Sawston; Linton sub-district, Stephen Kiddy, Street farm, Shudy Camps; deputy, Miss Kathleen Kiddy, Street farm, Shudy Camps

Registrar of Marriages, Herbert Hales, Linton; deputy, Miss Kathleen A. Moss, Mill lane, Linton

Railway Station (L. & N. E)

A motor omnibus running between Haverhill & Cambridge passes through daily

Brown Alexander M.B., Ch.B.Glas. physcn. Rhugarve. T N 41
°Burgess Cecil Aug. frmr. The Grip
°Burgess William Edwin, farmer, Ensons farm
Burling & Son, painters, Horne lane
Burling Wm. M. watch ma. High st
Camping Wm. Thos. Swan hotel. T N 57
Carter Albt. Geo. shopkpr. High st
Chalk Messrs. auctioneers, High st T N 11
°Challis George, farmer, Barham Hall farm. T N 30
Collier Harry, boot mkr. Green la
Colvill Albt. shopkpr. High st
Colvill Albt. jun. haulage contrctr. High st. T N 54
Coote & Warren Limited (Augustus Diddell, agent), coal merchants, Station yard
Coxall Arth. hair dresser, High st
Coxall Stanley, fruitr. High st
Diddell Aug. coal agt. Cambridge rd
Dobson Chas. beer retr. High st
Dole Alfd. Bruce, fried fish dlr. High st
Eagle Printing Works (Linton) Ltd. printers, Cambridge rd. T N 23
Eastwood Ivy (Miss), grocer, The Grip. T N 64
Ely Jesse, chimney sweeper, Symonds la
Fordham Herbt. C. butcher, High st
Hales Herbt. registrar of marriages for Linton district, Mill la
Hargrave Frank, butcher, High st. T N 56
Holtum Richard & Sons, grocers, High street. T N 14
Howe Frank, police sergeant, Police ho. T N 2
Kidman Alfred, beer ret. Barham rd
Lee Wm. Geo. Crown hotel, High st
Linton (The) Chalk & Whiting Co. Ltd. whiting mfrs. Whiting works, Hadstock rd. T A "Lintonite;" T N 18
Linton (The) Haulage Co. motor haulage contrctrs. Back rd. T A "Irwin, Linton;" T N 51

Linton Milling & Corn Co. millers &c. (steam), Mill lane. T A "Gowlett;" T N 13
Linton Parish Council Cemetery, Back rd
Literary Institute (Fras. Jn. Nunn, sec.), High st
Lloyds Bank Ltd. (sub-branch) (open fri. 10.15 a.m. to 1.30 p.m.), High st.; head office, 71 Lombard st. London E C 3
Maris Jn. Wm. saddler & harness mkr. High st
Moore Alfd. Geo. beer retr. High st
Morley Geo. & Roland, bricklyrs. High st
Morley Herbt. & Sons, bakers, Barham rd
Morley Cyril, fishmng. High st
Morley Edgar W. newsagt. High st. T N 1
Morley Horace, fishmng. Green lane
Myhill & Sons Ltd. coal mers. Station yard. T N 42. See Advt. Index

Norden Bros. tyre fctrs. High st
Norden Bernard, butcher, High st
Norden Wm. Bell inn, High st. T N 43
Nunn Fras. Jn. joiner, High st
Oddfellows' Hall (Francis J. Nunn, sec.), High street
Osmond Jn. Hy. butcher, High st
Paintin Henry James Ltd. bldrs. High st. T N 26
Pamment Hy. shopkeeper, High st
Papworth Frank, poultry farmer, Hadstock rd
Perry Jn. & Sons, hurdle mkr. Horseheath rd
Powell Herbt. Wm. baker, High st
Prain Jn. Smith M.P.S. chemist, High st
Richardson Wm. clerk to the Linton Rural District Council, supt. registrar of Linton district & tax collector, Mill la. T N 19
Rush Fredk. cycle agt. High st
Sawston Co-operative & Industrial Society Ltd. (branch), High street
Seeley Chas. Hy. boot ma. High st
Seeley Rd. Wm. boot mkr. High st

Shepherd's Hall (Herbt. Titmarsh J.P. sec.), Market la. T N 23	Suckling Percy, motor car garage, High st. T N 16	Wilson Hugh Mundle M.B., Ch.B. Glas. (firm, Wilson & Brown), physcn. & surgn. & medical officer & public vaccinator Cambridge-shire Rural Guardians Committee & medical officer to the Linton Institution, High st. T N 20
°Smith Frank, farmer, Chilford hall	Swan Wm. S. bldr. High st	Woollard Charles, shopkpr. High st
Smith Wltr. Ald. shopkpr. High st	°Taylor Samuel Alec, farmer, Little Linton. T N 10	Wright Thos. billposter & town crier, High st
Sneezum Bertie Jas. baker, High st	Whiffin Wm. baker, Meadow la	
Starling Arthur, coach & carriage builder, High street	Wilson & Brown, physcns. & surgns. High st. & Rhugarve. T N's 20 & 41	
Street Thos. W. Green hill, High st		

LITLINGTON is a parish, about 4 miles north-east from Ashwell station on the Hitchin, Royston and Cambridge line of the London and North Eastern railway, 4 north-west from Royston, in the hundred of Armingford, petty sessional division of Arrington and Melbourn, rural district of Melbourn, county court district of Royston, rural deanery of Shingay and archdeaconry and diocese of Ely. The church of St. Catharine is a fine specimen of the Early English style, and consists of chancel, nave, aisles, south porch and an embattled western tower containing 6 bells: in the church is a gravestone with an inscription in Norman French, and a memorial to Roger Stoughton, alderman of London, ob. 1590: the church has been restored at a cost of £2,000, and affords 220 sittings. In the churchyard is a Celtic cross of Portland stone, erected in 1919 as a memorial to the men of the parish who fell in the Great War, 1914-18. The register dates from the year 1652. The living is a vicarage, annexed to the rectory of Abingdon Pigotts, joint net yearly value £516, with residence and 24 acres of glebe, in the alternate gift of Clare College, Cambridge, and the trustees of the

late Thomas Graham-Foster-Pigott esq. and held since 1925 by the Rev. Magens de Courcy-Ireland M.A. of St. Peter's College, Cambridge, who resides at Abington Pigotts. There is a Congregational chapel, seating about 300 persons. The charities, amounting to £19 yearly, are for fuel, bread and coal. The remains of a large Roman cemetery, containing sepulchral urns and other funereal vessels, were discovered in 1828; a great part of the articles found were at first deposited in Clare College Library, but are now in the Cambridge Geological Museum. George Massop esq. is lord of the manor of Huntingfield, and the trustees of the late Thomas Graham-Foster-Pigott esq. (d. 1907) hold the manor of Dovedales. The principal landowners are the Cambridgeshire County Council. The soil is clayey and chalk, and the subsoil, is clay and clunch. The chief crops are wheat, barley, oats, beans, peas and turnips. The area is 2,172 acres; the population in 1921 was 413.

Post & Tel. Call Office. Letters through Royston (Herts). Bassingbourn is the nearest M.O. & T. office Carrier to London.—Reginald Lawrence Allen, daily

PRIVATE RESIDENTS.

Allen Reginald Lawrence, Royston rd
Beale Walter John, Holmeroft
Jarman Walter Edwin, South view
Springham Rev. W. H. (Congrega-tional), The Manse

COMMERCIAL.

Marked thus ° farm 150 acres or over.
Allen Reginald Lawrence, carrier of dead stock & poultry to London Central market, daily
Bonnett Prime, smallholder
Capel Gilbert, beer retir
Carter Frederick J. Crown P.H
Coe Maud Emily (Miss), shopkpr
Ingham Harry Jn. beer retir

Ingrey Fredk. Rt. farmer, College fm
Ingrey Saml. blacksmith
Jarman Jn. Russell & Son, farmers,
Bleak House farm (letters through Bassingbourne). T N Steeple Mor-den 24
Lawrence Bros. farmers
Leach Thomas Nathaniel, coach painter & cycle agent & dealer
°Mailer David, farmer, Manor farm & Highfield farm
Morris Walt. Fredk. baker
Murray John Wensley, motor engineer, & garage; toas, Heath View Sefvice station. T N Royston
74

Patoman Wm. Walt. farmer
Randall Albt. shopkpr
°Randall Percy, farmer, Highfields. T N Royston 123
Rolls Chas. Freeman, poulterer, Lit-lington mill. TN Steeple Morden 20
°Russell Hugh, farmer, Mossbury frm
Sahler Isoline (Miss), shopkpr
Sennitt Fred, baker
Sharp Fred, farmer, Bury farm
Stacey Alfred, Seven Stars P.H
Swan Wm. Gordon, grocer
°Towler Chas. farmer. T N Steeple Morden 25
Winter Saml. Horse & Groom P.H

LITTLEPORT is a parish and large village, in a fenny part of the Isle of Ely and on the banks of the navigable river Ouse, with a station on the Ely and Lynn section of the London and North Eastern railway, 5 miles north from Ely, 78 from London, in the hundred of Witchford, rural district, petty sessional division, county court district and rural deanery of Ely, archdeaconry of Wisbech and diocese of Ely. A wrought iron bridge, with one clear opening of 105 feet, was built across the Ouse at this point in 1873, at a cost of £3,700, and there is another iron bridge at Sandhill. The place is lighted with gas from works erected in 1867 by a limited company, on a site given by the Earl of Hardwicke. The church of St. George, an edifice of stone, is a fine example of the Early English style, consisting of chancel, nave, aisles, north and south porches and a lofty embattled western tower containing a clock and 8 bells, hung in 1891: in 1920 a new clock was added, with Cambridge chimes, in memory of the men of the parish who fell in the Great War, 1914-1918; the tower, a conspicuous object throughout the surrounding fen district, is remarkable for the beauty of its outline: the church was enlarged in 1857 by the addition of a second nave and aisle on the north side: the chancel was restored by Clare College in 1877, and a carved stone reredos presented by the Rev. H. J. Carter M.A. curate of Littleport 1860-5 and rector of Duxford 1865-1904: in 1891 a new organ and a stained east window were erected as memorials to the Rev. William Bonner Hopkins D.D. hon. canon of Ely, and vicar here 1866-90: in 1895 a stained window was erected and the organ enlarged, as a memorial to Mr. William Cutlack, a former churchwarden; it was again enlarged in 1903: there are several other stained memorial windows: an inscribed brass has been placed as a memorial to the Rev. Samuel Edgar Perry M.A. vicar 1890-7: a new oak screen was erected in 1904: there are panels, the gift of the Rev. N. W. Shelton M.A. (present vicar) inscribed with the names of the men of this parish who fell in the Great War, 1914-18: in 1932 a tablet was erected in the chancel to the memory of the Rev. F. E. Rogers, a former vicar of

the parish and also to his wife: there appears to have been formerly a footway from north to south through the tower, used before the drainage of the fens, when the ordinary roads were impassable for foot passengers: there are 872 sittings. The register dates from the year 1606. The living is a vicarage, net yearly value £1,504, with residence, and including 1 acre of glebe, in the gift of the Bishop of Ely, and held since 1916 by the Rev. Norman Wilfrid Shelton M.A. of Trinity College, Dublin, and surrogate. About 3,000 acres on the north-east side of the parish were separated from Littleport parish and added to the ecclesiastical district of Little Ouse, Norfolk, Nov. 13, 1866 (full particulars of which will be found in Kelly's Directory of Norfolk).

Littleport St. Matthew is an ecclesiastical parish, formed out of the old parish of Littleport, St. Mary and Holy Trinity, Ely, and Downham in the Isle, July 2, 1878. The church, erected in 1878 at a cost, including fittings, of about £1,665, from the designs of Mr. W. Bassett Smith, architect, of London, is a structure of brick in the Early English style, consisting of chancel, nave, transepts, south porch and a western turret containing one bell: there are 230 sittings. The register dates from the year 1878. The living is a vicarage, net yearly value £423, with residence and including 2 acres of glebe and a charge of £20 yearly on the rectory of Downham, in the gift of the Bishop of Ely, and held since 1925 by the Rev. Frank D'Ynza Brace. The school church at Littleport Fen, built in 1869, will seat 120 persons; divine service is held here once every Sunday. The mission room at Ten Mile Bank was erected in 1894, and will seat 120 persons. The Methodist chapel, in High street, was erected in 1890 at a cost of £1,700, the old chapel being now used as a Sunday school; there are also Independent, Baptist and Methodist chapels and Salvation Army barracks at Littleport, and Methodist chapels at Black Horse Drove, Mildenhall road and Dairy Houses. A cemetery of 5½ acres, with mortuary chapel, was formed in 1902, and is under the control of the Littleport Parish Council.

The Town Hall and two Gift Houses adjoining were built in 1879 by the Trustees of the Town Lands Charity, in accordance with the provisions of a scheme framed under an Order of the Charity Commissioners for England and Wales, dated 12th November, 1875. The Alexandra Institute, in Victoria street, erected by Messrs. Hope Brothers Limited for the use of their workpeople, will hold 250; attached is a lending library of about 1,200 volumes, three lawn tennis courts and a garden. The Constitutional Hall, in Victoria street, comprises club rooms and a hall holding about 500 persons; the club has over 100 members. The shirt factory of Messrs. Hope Brothers Limited, situated here, was considerably enlarged in 1888, and now employs about 300 hands. A steam fire engine is maintained in the town at the station on Punts hill; the brigade numbers 13. The local charities, of which the Town Lands Charity is the principal, produce a sum of about £550 net yearly, which is distributed in coals and other articles to the poor during the winter. From these charities about 200 acres of land have been appropriated, and let in allotments to parishioners. A large acreage belonging to the County Council and private owners is let out in smallholdings. Mrs. J. Spearing and Mrs. W. L. Raynes are ladies of the manor. There are several landowners. The soil is fen, and subsoil, clay; the fen land has been rendered of great value by skilful draining, and also by the system of claying now generally adopted. The chief crops are sugar beet, wheat, beans, barley, oats and potatoes. The area is 17,208 acres of land and inland water; the population of the civil parish in 1921

was 4,467, and of the ecclesiastical parishes:—St. George, 3,290; St. Matthew, 604.

By the Divided Parishes Act, a portion of Hilgay, on the left bank of the river Little Ouse, was amalgamated with this parish in 1885, all the remainder, on the right bank of the river, the property of the late William Luddington esq. going to Southery parish, Norfolk.

Post, M. O., T. & T. E. D. Office, Main street. Letters through Ely

Post & Tel. Call Office, Black Horse Drive. Letters through Ely. Littleport nearest M. O. & T. office

PUBLIC ESTABLISHMENTS.

Fire Brigade, Punts hill
Police Station, High street
Town Hall, Victoria street, H. G. Martin, sec

PUBLIC OFFICERS.

Certifying Factory Surgeon & Medical Officer & Public Vaccinator, No. 15 district, Ely County Guardians Committee, William Milne Wilson M.B., Ch.B. Aberd. 5 High street
Registrar of Births & Deaths for Littleport Sub-district & Marriages, Ely District, Elliott May Cheeseright, 7 Granby street; deputy, William Frederick Daniels, Main street
Tax Collector, Herbert E. Hinckley, Ely road
Town Crier, Albert Bell, 2 Globe lane
Railway Station (L. & N. E)
Carrier to Ely.—Bert Washington, daily excepting tues
Motor Omnibus Service, from Littleport to Ely, on thurs

PRIVATE RESIDENTS.

(For T.N.'s see general list of Private Residents at end of book.)

Adams Joseph, 15 Main street
Armiger John, Knight ho. High st
Brace Rev. Frank D'Ynza (vicar of St. Matthew's), St. Matthew's vicarage, Westlands
Cheeseright Elliott M. Phamm lodge
Cheeswright Miss, 32 Wellington st Ely road
Fendick Jn. Saml. Black Horse Drive
Fenn Robert, Bank house, Main st
Gotobed Harold, 46 Victoria street
Harle Mrs. Ely road
Hendley Philip Arthur, High street
Macfie William Gowans Thomson M.B. Mow Fen hall
Martin Heber Gambling, Highfield house, Ely road
Martin Horace Joseph J.P. Upton house, Ely road
Martin Joseph, Willow rows
Morton John Thomas, Westlands
Mott Cecil, Wellington street
Mott Chas. Orchard ho. Dairy houses
Peacock H. Percy, The Limes
Peake Capt. Thomas J.P. 5 Wellington street
Price Archibald Frederick, 16 Wellington street
Reeder Herbert Reginald, 67 Ely rd
Rogers Mrs. Portley house
Rose E. Mortimer, Plantation house, Lynn road
Sallis Mrs. 5 Main street
Shelton Rev. Norman Wilfrid M.A. (vicar of St. George's, & surrogate), Vicarage
Stevens Bertram Claude, 104 Victoria street
Thornhill Charles William, The Gables, Ely road
Wilson Wm. Milne M.B. 5 High st

COMMERCIAL.

Early closing day, Wednesday.
Marked thus ° farm 150 acres or over.
Adams J. H. & Sons, iron-mongers, 17 Main street. T N 22
Alexandra Institute, Victoria street
Appleby H. & R. (A. M. Daniels), linen drapers, 33 Main st
Atkins Jsph. W. joiner & acting parish clerk for St. George's, 4 Wellington st
Ayres Wltr. farmer, Mildenhall rd
Barber Dunstead, beer retlr. Lynn rd

Barclays Bank Ltd. (E. B. Brown, mngr.) (open daily, 10 a.m. to 3 p.m.; sat. 9 a.m. to 12 noon), 11 Main st. (T N 50); head office, 54 Lombard st. London E C 3
Barlow Jas. farmr. Willow Row drove
Bartram Edwd. farm bailiff to R. D. Carter esq. Butcher's hill (postal address, Welney, Wisbech). T N Welney 2
Bates Jas. Edwd. hairdrrsr. 8 High st
Bell Albt. town crier, 2 Globe la
Benton Armiger, farmer, New rd
Benton Herbt. Simon, farmr. Camel rd
Benton Isaac, farmer, New road
Benton Sidney, farmer, 25 Ten Mile bank
Benton William, farmer, Camel road
Bonnett Arth. V. baker & pastry-cook, 12 Main st. T N 66
Boutle Fras. W. beer retlr. 44 Victoria st
Bowen Charles, farmer, Wisbech rd
Bray William, estate bailiff to J. L. Luddington esq. J.P. White Hall farm, Lynn road. T N 28
Brislin Ernest, confctnr. 25 Main st
Brislin Harriett (Mrs.), hairdrrsr. 28 Main st
British Legion Club Ltd. (A. W. Blankley, hon. sec.), Station rd
Brown Horace, The Bridge House P.H. Mildenhall road
Brown Jsph. beer retlr. Mildenhall rd
Brown Rd. Ernest, dentist (attends thurs.), High st
Burrige Wm. Old Turk's Head P.H. Station rd
Burton Stores Ltd. grocers, 10 High st. T N 55
Butcher Geo. Wm. confctnr. 14 Main st
Butcher Jn. Edwd. farmer, Wisbech rd. T N 39
Bye Charles, farmer, Wood fen
Canham Claude, baker, 89 Victoria st. & confctnr. 29 Main st
Carter Rd. Dring, farmer, Butcher's Hill farm. T N Welney 2
Catleugh Jn. Harwood, travelling draper, 17 High st
Chapman Harry, boot & shoe dlr. 4 Globe la
Chapman John, poultry farmer, Station road
Chapman John William, farmer, Burnt Fen bank
Cheeseright C. E. (Miss), grocer. 4 Granby st
Cheeseright E. M. outfitt. 7 Granby st

Cheeseright Elliott May, registrar of births & deaths for Littleport sub-district & marriages, Ely district, 7 Granby st
Coates Bros. fruirts. & greengros. 2 Granby st. T N 21
Coates Mabel (Mrs.), confctnr. 1 Wellington st
Coates Rt. Horace, chimney sweeper, Millfield & confctnr. High st
Cole Jn. boot repr. 48 Wisbech rd
Collins Wm. grocer, 25 Station rd
Collins Wm. smallholder, Ten Mile bank
Convine Albert, blacksmith, City road
Convine Geo. farm foreman to Sir Fredk. Hiam, Apeshall, Westlands
Cooper Harlock, plasterer, 14 Millfield
Cooper Jas. Arth. boot & shoe repr. Victoria st
Cox Bros. agricultural machinists, Station road
Cox Cecil Edward, insurance agent, 20 City road
Cox William Henry, butcher, Station road. T N 5
Crabb Geo. Hy. shopkpr. 17 Hitches st
Crabbe Fred, shopkpr. Pont's hill
Crane Jn. confctnr. 15 Granby st
Cranfield Fredk. shopkpr. Mill Pit Furlong
Greek Bros. bldrs. 6 Victoria st
Cross Albt. Morley, farmer, Spain-delph farm, Burnt Fen (postal address, Bury St. Edmunds, Suffolk)
Cross Horace, farmer, Victoria st
Cross Jabez, baker, 48 Victoria st. T N 43
Cross Percy, grocor, see Heffor & Cross
Cross Wm. insur. agt. 9 High st
Daniels Leslie, farmer, Flanders farm, Mildenhall rd
Daniels Wm. Fredk. deputy registrar of births & deaths for Littleport sub-district & marriages Ely district, Main st
Defew Chas. Cranfield (exors. of), saddlers, Main st
Defew Chas. W. butcher, 13 High st
Defew Osborne, farmer, Main st
Dennis Geo. White House P.H. Hale Fen
Dobson Albt. E. tobecnst. 8 Main st
Dye Bertram, motor engr. 25 Wisbech rd
Earl Ernest, farmer, Wood fen
Eastwood Wm. Hy. printer, 20 City rd

- Ellingham Eliza (Mrs.), confctnr. 4 High st
 Ely Industrial Co-operative Society Ltd. 11 Victoria st, T N 34
 Firby Fred, insur. agt. 29 High st
 Fitch F. W. & Co. Limited, chemists & druggists, 22 Main st. T N 60
 Fitch Fredk. Wm. insur. agt. 22 Main st. T N 60
 Fordham Fredk. baker, 35 Victoria st. T N 35
 Fox Jas. farmer, 44 Victoria st
 Fulcher Harry, farmer, Willow rows
 Gates Jn. Wm. farmer, Mildenhall rd
 Giddens Fredk. farmer, Peacocks farm, Burnt Fen (postal address, Bury St. Edmunds, Suffolk). T N Burnt Fen 20
 Gilbert William, farmer, Wisbech rd
 Gill Sarah (Mrs.), farmer, Quay hill
 Goddard & Peake, corn mers. 5 Wellington st. T N 17
 Gooby Harold, coal mer. Lynn rd
 Goode Chas. smallholder, Ten Mile bank
 Gotobed & Sons, plumbers & painters, 46 Victoria st. & 16 & 18 High st. T N 4
 Gotobed Wm. C. shopkpr. & post office, Black Horse drove. T N Black Horse Drove 1
 Green Harold A. farmer, Crown lane Hall, Cutlack & Harlock Ltd. 2 brewers; stores, Granby st. T N 2
 Halsall Jas. Hoare, haulage contrctr. Ely rd. T N 8
 Hannett Frank R. travelling draper, Bixley ho. Globe la
 Harle Leslie, nurseryman, 22 Ely rd
 Harley Wm. B. farmer, Wisbech rd
 Harlock Ernest William, market gardener, Ely road
 Harlock William, farmer, Victoria st
 Harrington Geo. farmer, Back fen
 Harrison Geo. farmer, 73 Wisbech rd
 Harrison Jas. Wm. farmer, Wood fen
 Harrison Jsph. farm foreman to Capt. R. G. Wilson, Mildenhall rd. T N Burnt Fen 29
 Harwood Chas. cycle agt. Victoria st
 Harwood Chas. Railway tavern, Lynn rd
 Harwood Jn. Wm. blacksmith, Mildenhall rd
 Harwood Wm. blacksmith, Crown la
 Hatch Bertie, cycle dlr. 8 Station rd
 Hatch Wm. farmer, Camel rd
 Hawkes Percy, dentist (attends tues.), 21 Granby st
 Hazell Geo. Wm. Ship inn (postal address, Lynn rd. Downham, Norfolk)
 Heffer & Cross, grocers, 78 Victoria st
 Hendley Philip Arth. L.S.A. surgn. High st. T N 24
 Heygate Jas. draper, Main st. T N 41
 Hill Wm. grocer, 25 Wellington st. T N 6
 Hinckley Herbt. E. tax collector, Ely rd
 Hope Brothers Ltd. shirt mfrs. Victoria st
 Hopkins Jn. Thos. butcher, 71 Victoria st
 Howe Carmen, farmer, Burnt Fen bank
 Howe Walter W. farmer, Victoria st
 Ives Harold Jas. boot & shoe dlr. 19 Main st
 Jackson James, farmer, Grubb's farm
 Johnson Lewis, farmer, Bell's drove (postal address, Welney, Norfolk)
 Jones Joseph, farmer, Camel road
 Jones William, farmer, Camel road
 Kaplin Florence P. (Mrs.), draper, 11 & 13 Granby st
 Kerridge Horace, farmer, Hale Fen
 Kerridge Jas. Edmd. farmer, Mare fen
 Kerridge Michl. farmer, 20 Wellington st
 King Fred, farmer, 74 Victoria st
 King Fredk. boot & shoe repr. Mildenhall rd
 King Fredk. farmer, 10 City rd. T N 57
 Law Rt. Edgar, shopkpr. 34 Wisbech rd
 Lee Geo. butcher, Hitches st
 Lee Geo. confctnr. 20 Main st
 Lester Ruth (Mrs.), shopkpr. 75 Wisbech rd
 Levett Ebenezer, frmr. Wellington st
 Lincoln Mary Jane (Mrs.), caterer, 19 Granby st
 Littleport Cinema (Geo. Crickett, propr.), Hitches st. T N 68
 Littleport Constitutional Club (W. H. Dade, hon. sec.), Victoria st
 Littleport Constitutional Hall Co. Ltd. (W. H. Dade, hon. sec.), Victoria street
 Littleport Gas Co. Ltd. (Archer & Archer, Ely, secs)
 Littleport Swimming Bath, Wisbech rd
 Lloyds Bank Limited (Rt. Fenn, mngr.) (hours, 10 a.m. to 3 p.m.; sat. 9 a.m. to 12 noon), Main st. (T N 12); head office, 71 Lombard st. London E C 3
 Lofts Benj. & Son, bldrs. Ely rd. T N 46
 Lofts Herbert, builder, Ely road
 Long's, monumental masons, Wisbech rd
 Long Jn. H. painter & plumber, 7 High st
 Luddington Albt. Porter, coal mer. 24 Silt rd
 Luddington James Little J.P. farmer & landowner, White Hall farm, Lynn road. T N 28
 Macfie Wm. Gowans Thomson M.B., Ch.B. Glas. physcn. & surgn. Mow Fen hall. T N 23
 Mackender Arth. boot repr. 6 High st
 Mackender Chas. beer ret. Victoria st
 Martin Heber G., F.S.I. surveyor & clerk to Parish Council & Littleport & Downham drainage commissioners, Town hall, Victoria st. T N 20
 Martin Horace Jsph. farmer, Upton ho. Ely rd. T N 37
 Martin Jsph. farmer, Willow rows. T N Southery 10X
 Mather Constance Evelyn (Miss), ladies' hairdrrsr. 9 Granby st
 Mills Wm. & Son, farmers, Ten Mile bank
 Millson Horace Victor, hawker, 77 Wisbech rd
 Milson Jn. W. china, glass & earthenware dlr. 2 Victoria st
 Moden Thos. beer retr. (postal address, Red Cow drove, Welney, Norfolk)
 Morton Fred, farmer, Victoria street
 Morton Geo. C. farmer, Primrose hill
 Morton Jn. Thos. farmer, Westlands. T N 40X2
 Mott Thomas John & Cecil, farmers & landowners, & shire horse stud farm, Wellington street (T N 18) & Dairy houses
 Mott Thos. jun. farmer, Hale Fen frm
 Mott Thos. W. farmer, Bell houses, Fen
 Mott Wm. smallholder, 23 Camel rd
 Murfitt Geo. farmer, Ten Mile bank
 Murfitt Wm. coal & coke dlr. 53 Wisbech rd
 Nicholas Benjamin, beer retailer, Black Horse drove
 Norman Ernest Victor, motor haulage contrctr. Victoria st. T N 36
 Norman Sidney, haulage contrctr. 15 Millfield
 Norman Thomas Edwin, Globe P.H. 30 Main street
 North Cambs. Sanitary Steam Laundry Co. Ltd. (receiving office), 24 Main st
 Oakey Wm. farmer, Mare fen
 Padgett Albt. carpnt. Bell's drove (postal address, Welney, Norfolk)
 Padgett Fredk. coal dlr. Lynn rd
 Peacock H. Percy, farmer, The Limes. T N 32
 Peake Thomas, corn merchant, see Goddard & Peake
 Pearson Hy. farmer, The Plains. T N 65
 Peckett Benton, Plough P.H. Lynn rd
 Peckett Lillian (Miss), shopkpr. Lynn rd
 Pettitt Hugh, insur. agt. 30 Wellington st
 Pilkington Fred, celery grower, 41 Ely rd. T N 54
 Pope Jas. Wm. boot repr. Wisbech rd
 Powell Albt. Jn. ham & tongue dlr. 5 Granby st
 Purdy Arth. bldr. Station rd
 Rains Jas. Chas. farmer, Black Horse drove
 Rayner Saml. smallholder, 87 Wisbech rd
 Reeder Herbt. Regnld. & Son, butchers, 17 Granby st
 Register Percy, baker, 34 High st
 Register Wm. plumber, 10 Ely rd. T N 56
 Richer John, farmer, Burnt Chimney drove
 Rogers Herbt. farmer, Mare fen
 Roper Annie (Mrs.), watch mkr. 3 Granby st
 Rose E. Mortimer, farm bailiff to Hy. Thompson esq. Plantation ho. Lynn rd. T N 13
 Rutterford Isaac, beer retr. Ely rd
 Sallis Herbt. farmer, 43 City rd
 Sallis Jn. Ivatt, farmer, Ivydale, Station rd. T N 10
 Sallis Jn. Ivatt Wilson, Marquis of Granby P.H. Granby st
 Scarborough Sidney, fried fish shop, 13 Victoria st
 Senden Chas. greengro. 15 Hitches st
 Sewell Percy, beer retr. 71 Wisbech rd
 Sheldrick Henry Wilson, wheelwright, Wisbech road
 Shepherds Loyal Order of Ancient (Ashton United Friendly Society) (Geo. Cox, sec.), Victoria st
 Silcock Albt. Edwd. Crown P.H. Main st
 Smith's Garage (Harry Fuller), Main st. T N 26
 Smith Geo. Ritchie L.D.S.R.C.S. Edin. dental surgn. (attends fri.), 2 Wellington st
 South Chas. shopkpr. 124 Victoria st
 Sparrow Wltr. shopkpr. 1 Wisbech rd
 Spencely Agnes Ellen (Mrs.), booksllr. 24 Main st
 Spring Wm. beer retr. 16 Wisbech rd
 Stanley Sidney Regnld. bldr. 75 Ely rd
 Starr & Rignall, photographers (receiving depot), 2 Wellington st
 Stevens Bertram Claude, farmer, 104 Victoria st. T N 62
 Stevens Fred, boot repr. 1 Station rd
 Stevens Harry, smallholder, Lynn rd
 Stevens Jas. carpnt. New River bnk
 Stevens Wm. farmer, 44 High st
 Stimpson Chas. Hy. farmer, 68 Victoria st
 Stimpson Emma (Mrs.), beer retr. 67 Victoria street
 Storey Herbt. farmer, Hale Fen rd
 Summerlee Elijah Hinds & Jn. Hy. threshing machine proprs. 38 Victoria st. T N 15
 Summerlee T. E. & Sons, blacksmiths, 31 & 33 Victoria st
 Summerlee Arth. Wm. confctnr. 7 Station rd
 Taylor E. & Son, butchers, 5 Station rd
 Taylor Albt. S. tailor, 18 Main st
 Taylor Edwin, land surveyor, insurance agent & dealer in musical instruments, 24 Wellington street
 Taylor George, farmer, Camel road
 Taylor Geo. G. Three Horse Shoes P.H. The Plains
 Taylor Tom, cattle dlr. 31 High st

Thoday Edwd. Jas. potato mer. 41 Ely rd. T N 51
 Thornhill Chas. Wm. & Son, butchers, Main st. T N 27
 Thornhill Jn. Thos. baker, 71 Victoria st
 Thorpe Jn. drainage officer for Littleport & Little Downham District Commissioners, 37 Victoria st
 Titmarsh Herbt. Wm. wireless dlr. 23 Wisbech rd
 Town Hall, Victoria st
 Townsend Arth. Jn. Elliott, Plough & Harrow P.H. 61 Ely rd
 Transport & General Workers' Union Convalescent Home, Ely rd. T N 42
 Turner Chas. Hy. & Sons, blacksmiths (postal address, Lynn rd. Downham, Norfolk)
 Twiss Clarence Burleigh, outfitter, 10 Main st

Tyte Jn. Rose & Crown P.H. Hale fen
 Washington Bert, carrier, 102 Victoria st. T N 38
 Washington George, farmer, Moors rd
 Watson Aaron, farmer, Burnt Fen bnk
 Watson Geo. Thos. printer, Victoria st. T N 29
 Watson Herbt. farmer, Mildenhall rd
 Watson Israel, farmer, Mare Fen
 Watts Geo. H. farmer, New River bank
 Webb Jn. draper, 2 High st
 Welbourne Thos. Rufus, outfitter, 4 & 6 Main st
 Whetstone Bros. cycle drs. Station rd. T N 25
 Whitehouse Arth. grocer, 2 Main st. T N 31
 Willson Jn. Sims, Black Horse P.H. Victoria st
 Wilson Bertram, market gardener, Mill pit, Furlong

Wilson Harry, farmer, Willow rows
 Wilson Herbt. farmer, Black Horse drove
 Wilson Jacob, George & Dragon P.H. 13 Station rd
 Wilson Jn. farmer, Camel rd
 Wilson Jn. Ernest, confctnr. 11 Station rd
 Wilson Wm. Milne M.B., Ch.B. Aberd. physcn. & surgn., certifying factory surgn. & medical officer & public vaccinator, 5 High st. T N 16
 Wolfenden Harold Vincent L.D.S. dental surgn. (attends wed.), 25 Main st
 Wootten & Wallis, soletr. Granby st
 Wootten Geo. A. soletr. Granby st
 Wright Albt. saddler & harness mkr. 3 Main st
 Youngs Harry Ellger, draper, 43 Victoria st

LODE, formerly Bottisham Lode (which includes Longmeadow and Fen), was separated from Bottisham by an Order of the Local Government Board, in November, 1894, and formed into a civil parish. It is a village off the Cambridge and Newmarket road, with a station called Bottisham and Lode, on the Cambridge and Mildenhall line of the London and North Eastern railway, and is 6 miles east from Cambridge, 8 west from Newmarket and 63 from London, in the hundred of Staine, Bottisham petty sessional division, Newmarket rural district and county court district, rural deanery of Quy and archdeaconry and diocese of Ely. The ecclesiastical parish of St. James was formed May 1, 1863; the church, erected and consecrated in 1853, is a building of stone in the Gothic style, consisting of chancel, nave, south porch and a western turret containing a clock and 2 bells: during the period 1873-90 it was restored, redecorated and refitted, including in 1886-7 a new roof, provided at a cost of £200, the remaining work including the erection of a reredos and several stained windows, the total expense amounting to over £600: there are 300 sittings. The register dates from the year 1863. The living is a vicarage, net yearly value £300, with residence, in the gift of the Bishop of Ely, and held since 1925 by the Rev. William Edwin Lewis. There is a Baptist chapel, built in 1832 and seating 400 persons. In the centre of the village is a cross of Cornish granite, erected in 1923 as a memorial to the men of this parish who fell in the Great War, 1914-18. Charities to the amount of

about £150 are distributed annually. Here are the remains of the Priory of Anglesey, founded by Henry I. or Richard de Clare, for canons of the Augustinian order, and dedicated to the Blessed Virgin and St. Nicholas: at the Dissolution there were 11 canons, and the revenues were estimated at £124: the remains consist of a vaulted room and graduated corbel table connected with a staircase; both are Early English. Anglesey Abbey is the property and residence of Lord Fairhaven. There is a village hall, built in 1930 by Lord Fairhaven and his brother, Capt. Hon. Henry Rogers Broughton, in memory of their father, the late Mr. Urban H. Broughton. Roger W. B. Jenyns esq. J.P. is lord of the manor of Anglesey and Vauxes; Lord Fairhaven and Messrs. Thomas Webb, Jonathan C. Fison and the trustees of the late Samuel C. Fison are the principal landowners, and there are several smaller owners. The soil is clay; subsoil, chalk. The chief crops are wheat, barley and oats. The area of the parish (including Bottisham, Lode and Long Meadow) is 3,133 acres of land and inland water; the population in 1921 was 560.

Post, T. & T. E. D. Office (available for calls to places within a limited distance). Letters through Cambridge. Bottisham nearest M. O. office

Railway Station (called Bottisham & Lode) (L. & N. E)

Conveyance.—Omnibus service to Cambridge, mon. wed. & sta

PRIVATE RESIDENTS.

(For T N's see general list of Private Residents at end of book.)
 Fairhaven Lord, Anglesey abbey; Park close, Englefield Green, Surrey; 37 Park street, Grosvenor square W 1; 16 St. James's street S W 1 & Boodle's, Carlton, Marlborough, Turf & Royal Thames Yacht clubs, London & Royal Yacht Squadron club
 Lewis Rev. William Edwin (vicar), St. James' vicarage

Chapman Arth. R. beer retrl
 Clitheroe Leonard, cycle repr
 Cook Fredk. shopkpr
 Cornell Samuel, beer retailer
 Fison Jnthn. Carter & (exors. of) Saml. Carter, farmers, Station frm
 Flack Bentley, coal & coke mer
 Goult John, thrashing machine propr
 Hale Rd. Gate P.H. Longmeadow
 Harvey Rhoda (Miss), shopkpr
 Harvey Rt. farmer
 Harvey William, jun. painter
 Hatley Jn. Wm. M. (exors. of), farmers, Fen
 Hatley Louis, farmer, Fen
 Hatley Reuben Chas. butcher
 Hiner Herbt. thrashing machine propr

Johnson Wm. Rt. beer retrl. The Sun, Longmeadow
 Lander Sidney, farmer
 Lawrence Sidney, bricklayer, Longmeadow
 Lee Arthur Male, grocer, & post office. T N Bottisham o11
 Long Edwd. Jn. saddler & harness ma
 Pettit Lillian (Mrs.), baker
 Rice Jas. coal mer
 Sargeant William, blacksmith
 Shrubbs Chas. Arth. farmer, The Fen
 Smale Leonard, agrictr. engr
 Smith Sidney, poultry farmer, Fen
 Watts Nathan, clerk to Parish Council
 Webb Edwd. wheelwright
 Webb Thomas, farmer, Longmeadow
 Whitehead Henry, farmer, Fen

COMMERCIAL.

Marked thus ° farm 150 acres or over.
 Bescooby Chas. Edwd. Cow & Hare P.H

LOLWORTH is a parish on the road from Cambridge to Huntingdon, 4 miles south from Long Stanton station on the St. Ives and Cambridge line of the London and North Eastern railway, 6½ north-west from Cambridge and 6 south-east from St. Ives, in the hundred of North Stowe, Cambridge petty sessional division, rural district of Swavesey, county court district of Huntingdon, rural deanery of North Stowe and archdeaconry and diocese of Ely. The church of All Saints, situated on a height, dates from the early 14th century, and consists of a chancel, nave, south porch and western tower; the east wall of the chancel, the south porch and the roof, which was restored in 1891, are modern: at one time the church possessed north and south aisles, long since destroyed by fire, when the greater part of the village was demolished, as witness the name of the field adjoining the churchyard, which is still called "Burnt Close": the arcades have been built up and windows of various dates inserted, which probably belonged to the aisles: among

the interesting relics of the church are the remains of the rood screen with its rich flowing tracery, a good specimen of the late Decorative period, a beautiful octagonal font of the same period, and the base of an Early churchyard cross: there are several monuments dating from the 14th to the 16th century; one, an incised alabaster slab, represents two ladies in a standing position, wearing butterfly head-dress, with two shields of arms of the Langley family conjoined and placed between their heads: in 1907 the tower was repaired, and the 3 bells (dated 1713) remaining of an original peal of 5, rehung at a cost of £600; the walls of the nave were closely examined, and beneath the modern plaster, were discovered the carved caps and bases of the arcades; each capital is of a different design, and on them can be clearly seen original 14th century stencillings of various patterns; on the western abutment of the north arcade is an early 14th century mural painting, representing the incredulity of St. Thomas, and is the only one known

depicting this subject at such an early date: in 1911 the font was repaired, and on its removal from the south wall the base of the churchyard cross was discovered: the north wall of the nave was repaired in 1920, at a cost of £160, as a memorial to the men of the parish who fell in the Great War, 1914-18; their names are inscribed on a carved oak tablet: during the repairs to the north wall a squint, which formerly gave a view of the altar from the north aisle, and a niche in the interior were revealed: in 1922 a stained east window was erected by J. Frohock esq. in memory of his wife, Emily Helena Frohock: there are 100 sittings. The register dates from 1537. The living is a

rectory, net yearly value £250, with residence, in the gift of the Society for the Maintenance of the Faith, and held since 1931 by the Rev. Arthur Frederick Royston M.A. of Fitzwilliam Hall, Cambridge. The charities amount to £7 yearly. Frederick Stanton esq. Mrs. Frank Norman and Clare College, Cambridge, are the landowners. The soil is heavy clay; subsoil, gault. The chief crops are wheat, oats and barley. The area is 1,110 acres; the population in 1921 was 141.

Post Office. Letters through Cambridge. Long Stanton is the nearest M. O. office & Dry Drayton the nearest T. office

PRIVATE RESIDENTS.

(For T N see general list of Private Residents at end of book.)

Boyston Rev. Arthur Frederick M.A. (rector), Rectory

Stanton Frederick, Lolworth grange
Swann Capt. Linton H., Redlands

COMMERCIAL.

Marked thus ° farm 150 acres or over.
Burling J. (Mrs.), shopkpr. & post office

°Collett Fredk. farmer, Hall farm
°Grange Farm (Lolworth) Ltd. farmers. T N Madingley 14
°Mitham Jn. Wells, farmer, Clare College farm

LONG STANTON is a straggling agricultural village, divided into two parishes, All Saints and St. Michael, with a station $1\frac{1}{2}$ miles north from the village on the Cambridge, St. Ives and Huntingdon branch of the London and North Eastern railway, $9\frac{1}{2}$ miles north-west from Cambridge by rail, $10\frac{1}{2}$ south-east from Huntingdon and 65 from London, in the hundred of North Stowe, rural district of Chesterton, petty sessional division and county court district of Cambridge, rural deanery of North Stowe and archdeaconry and diocese of Ely. All Saints church is a building of pebble stone in the pure Decorated style, consisting of chancel, nave, aisles, south transept, south porch and an embattled western tower with lofty spire, containing 8 bells: the chancel retains a double piscina, triple graduated sedilia, an aumbry and an Early English niche, the remains of a former church which was burnt down in 1349: there is also a piscina in the north aisle, and a very fine octagonal font of the Decorated period, with traceried panels; the tower and spire are Early Perpendicular: the south transept, the burial place of the Hatton family, contains a large altar tomb of alabaster, with recumbent effigies to Sir Thomas Hatton bart. (a former lord of the manor), ob. 23 Sept. 1652, and Mary (Alington) his wife, besides other memorials to this family: the church, including the spire, was restored in 1886-8, at a cost of about £960, of which £300 was contributed by R. H. Wood esq. F.S.A. of Rugby, and the chancel in 1891 by Mrs. R. H. Wood, at a cost of £300: Mr. Wood, during 1886-8, repaired and decorated the tomb of Sir Thomas Hatton, at a cost of £120, and in 1908 he restored the south transept, or Hatton chapel; three windows which had been blocked up were filled with glass containing coats of arms of the Hatton family: the stained east window was erected in 1891 by Mrs. Wood, at a cost of £250: an organ was presented by Edward H. Liveing esq.: from 1873 to 1912 a total sum of £2,530 was expended on the church: there are 220 sittings. In the churchyard is the base of a cross. The register dates from the year 1672. The living is a vicarage, with the rectory of St. Michael annexed, joint net yearly value £567, with residence, and 102 acres of glebe, in the alternate gift of the Bishop of Ely and Magdalene College, Cambridge, and held since 1929 by the Rev. Cyril Bond M.A. of Magdalene College, Cambridge. A stone cross, mounted on a column 11 feet high, was erected in 1920 to the memory of those who fell

in the Great War, 1914-18. The Village Institute was erected in 1926. The church of St. Michael, an edifice of rubble and flint, erected about 1230, is a simple yet beautiful specimen of the Early English style, consisting of chancel, nave, aisles, south porch and a double bell gable at the west end containing 2 bells: the chancel was taken down in 1883 and rebuilt in 1884, as nearly as possible on its pre-Reformation lines, at a cost of £600: a beautiful triplet adorns the east end, and there is a large and double piscina with semi-circular intersecting arches and an aumbry: the nave was restored in 1889, at a cost of £350: the roofs of the nave and porch are covered with thatch: there are 150 sittings. The register dates from the year 1559. The living is a rectory, annexed, since 1922, to the vicarage of All Saints. There is a Methodist chapel. The Bishops of Ely formerly had a palace here, in which Queen Elizabeth was entertained by Bishop Cox in August, 1564. From a decree in chancery, dated 1757, it appears that the ancestors of Sir Thomas Hatton bart. had been then possessed for more than a hundred years of the manors of Long Stanton, Cheynes, Walwyns and Colvilles; the family of Hatton, descended from the Hattons of Cheshire, settled at Long Stanton in the reign of Queen Elizabeth, and John Hatton esq. the first of the family who resided there, was first cousin of the celebrated Sir Christopher Hatton; his third son, Thomas, succeeded to the estate, and was created a baronet in 1641. The park, containing the site of the old manor house, pulled down in 1864, when the estates were sold, is now the property of Mrs. Hard. The principal landowners are J. J. Townsend esq. and Mr. Edward C. Jones. The soil is stiff loam; the subsoil is blue clay, producing excellent crops of wheat, barley, beans and peas. The population in 1921 of All Saints was 348; area, 1,938 acres; St. Michael population, 79; area, 841 acres.

Post, M. O., T. & T. E. D. Office. Letters through Cambridge. Telegrams are also dispatched from the railway station on week days only

Railway Station (L. & N. E)

Carriers from Willingham to Cambridge pass through every wed. & sat

The Eastern Counties Omnibus Co. Ltd. run omnibuses from Cambridge on week days (except thurs)

PRIVATE RESIDENTS.

(For T N see general list of Private Residents at end of book.)

Besicovitch Abram S., Bedlands, All Saints
Bond Rev. Cyril M.A. (vicar), The Vicarage
Francis Mrs., St. Michael
Kennett Mrs. St. Michael rectory
Kitching George Charlesworth, Home Farm house, All Saints
Liveing Edward H. Brookfield house, All Saints
Sanderson Herbert Ellsworth, The Mount, St. Michael

COMMERCIAL.

Marked thus ° farm 150 acres or over.
Ashmore Hy. fruit grower, Clive hall, All Saints
Aves William, Railway tavern, All Saints

Breens Jas. market gardnr. All Saints
Carpenter H. J. & Sons, farmers, Noon Folly farm (postal address, Lolworth)
Chapman Harry Wm. shopkpr
Chapman Wm. D. farmer, All Saints
Flack Ald. coal & coke mer
Fletcher Saml. Bull, farmer, New Close farm (postal address, Lolworth)
°Hard Theodore, farmer, Hatton ho. All Saints
Hayden Arth. Ernest, Black Bull P.H. All Saints
Housden Hubert, farmer, Old farm
Jellings Harry, blacksmith, All Saints
Jennings Fras. farmer, All Saints
Jones Edwd. C. farmer, Manor ho. All Saints
Kidd Percy, nurseryman, All Saints
Law Geo. farm foreman to E. C. Jones esq. Manor ho. All Saints

Marven David, King William IV. P.H. (postal address, Lolworth)
Mitchell Ernest, beer ret. St. Michael
Phillips Edwd. Hy. cycle agt
Phillips Jas. boot repairer, All Saints
Pledger Jack, farmer, The Grange, St. Michael
Baven Percy, farmer, New farm
Rignall Honor (Mrs.), statnr. & post office, All Saints
Saintoy Lewis Jn. fruit grower, All Saints. T N Willingham 12Y3
°Scambler Jn. L. farmer, Home farm, All Saints
Thoday & Son, wholesale seed merchants, Long Stanton station. T N Willingham 2
Townsend Maj. Chas. Wm. T.D., F.R.C.V.S. veterinary surgn. All Saints. T N Willingham 12X1
Wright Frank E. cycle agent & dealer, All Saints

LONGSTOWE is a parish on the Huntingdonshire border of the county, half a mile west from Old North Road station on the Bedford and Cambridge branch of the London, Midland and Scottish railway, 10 north-east from Royston and 12 west from Cambridge, in the hundred of Longstowe, rural district of Caxton and Arrington, petty sessional division of Caxton, county court district of Cambridge, rural deanery of Bourn and archdeaconry and diocese of Ely. The church of St. Mary the Virgin is a building of brick faced with flint stone, built in 1863-1864 on the site of the old church; it consists of chancel, nave, north chapel, south porch and a low embattled western tower containing one bell, and also a peal of six tubular bells presented in 1898 by Mrs. Rushton, to which two others were added in 1903 as a memorial to her: the original church was blown down in 1719, and the monuments to the Cage family which it contained are now in the chancel of the church. The small chapel on the north side was built by the late Captain Sidney Stanley: the stained east window, a memorial to John Sharp esq. of Manchester, and Dorothea his wife, was presented by their children in 1864; the west window was erected by Mrs. Rushton to her three brothers, and in 1904 a memorial window was erected to Mrs. Sharp: the church has 180 sittings. An oak lych gate was erected in 1896 by his widow as a memorial to the Rev. James Rushton M.A. rector here 1852-95. A

beautiful rood was erected in 1920 as a memorial to the men of the parish who fell in the Great War, 1914-18. The register dates from the year 1569. The living is a rectory, net yearly value £281, including 11 acres of glebe, with residence, in the gift of Selwyn College, Cambridge, and held since 1922 by the Rev. Gilbert Walshaw A.K.C. In 1898 a parish room was erected upon glebe land. A charity, consisting of the rents of six cottages and about 30 acres of land, was left for the repair of the fabric of the church, and the surplus (if any) is distributed amongst the poor. Longstowe Hall is an ancient mansion purchased in Queen Elizabeth's reign by the Cage family, who rebuilt the house; it was acquired by W. A. Briscoe esq. J.P. in 1906: in 1907-12 new terraces and a courtyard were added and extensive interior alterations made: it stands in a park of about 175 acres, and has well laid out pleasure grounds; there are fish ponds in the park, which is well studded with timber besides having good plantations. Capt. Richard George Briscoe M.C., M.P., D.L. is lord of the manor and principal landowner. The soil is heavy clay; subsoil, strong clay. The chief crops are wheat and oats, and some land in pasture. The area is 1,544 acres; the population in 1921 was 249.

Post & Tel. Call Office. Letters through Cambridge. Caxton nearest M. O. office & Bourn nearest T. office

PRIVATE RESIDENTS.

(For T.N.'s see general list of Private Residents at end of book.)

- Briscoe Capt. Richard George M.C., M.P., D.L. Longstowe hall; & 3 Smith square S W 1 & Guards' & Carlton clubs, London
- Briscoe William Arthur J.P. Longstowe hall
- Haines Raymond Bennett Ph.D. St. John's house
- Kilby Miss H. B. The Corner bungalow

- Pain S. Welsford, Nuns close, Old North road
- Walshaw Rev. Gilbert A.K.C. (rector), Rectory

COMMERCIAL.

- Marked thus ° farm 150 acres or over.
- Allwood Geo. blacksmith
- Brown Geo. Danl. Three Horse Shoes P.H
- Heath Maud Emily (Mrs.), caterer for weddings, luncheons &c.; petrol supplied, Golden Lion P.H

- Holdway Fred, farmer, Lower & St. John's farms
- Jennings Matthew Jn. shopkpr
- Moore Harold, farmer, Bellam's farm
- Noble Jn. Wm. farmer, Middle farm
- Pain Sidney Welsford, poultry farmer, Old North rd. T N Caxton 30X
- Piper Harry Jn. haulage contrctr. T N Caxton 4
- Shillitoe Allen Bruce, farmer, Rectory farm
- Smith Chas. farmer, Wright's farm
- °Young Jn. Kerr, farmer, Copy Yard farm

MADINGLEY is a parish in a valley, 5 miles north-west from Cambridge station and 55 from London, in the hundred of North Stowe, rural district of Chesteron, petty sessional division and county court district of Cambridge, rural deanery of North Stowe and archdeaconry and diocese of Ely. The church of St Mary Magdalene, restored in 1885, and standing in the park, is a small building of stone, chiefly in the Early Decorated style, and consisting of chancel, clerestoried nave of five bays, north aisle and an embattled western tower with spire containing 2 bells; in 1927 the tower and spire were rebuilt at a cost of £2,000, defrayed by the Harding family: the chancel is Early English, rebuilt in 1877, but the chancel and the nave arcading are Decorated: a very finely moulded arch, acutely pointed, opens into the tower: there is a good Norman font, brought here from the now destroyed church of St. Etheldreda, Histon: a new organ was provided in 1908 by Col. Harding: there are 150 sit-

tings. The register dates from the year 1539. The living is a vicarage, net yearly value £276, with residence and including 9 acres of glebe, in the gift of the Bishop of Ely, and held since 1932 by the Rev. Harold Kitchener M.A. of Oxford University. Madingley Hall, the seat of Walter Ambrose Heath Harding esq. M.A., F.L.S. is a large Elizabethan mansion, standing in a park of 300 acres: adjoining the hall is a fine stone gateway leading to the courtyard: King Edward VII. occupied this house during the time he was an undergraduate of Cambridge University. Walter Ambrose Heath Harding esq. M.A., F.L.S. is lord of the manor and the principal landowner. The soil is clayey; sub soil, gault. The chief crops are wheat, beans and oats. The area is 1,768 acres; the population in 1921 was 222.

Post, T. & T. E. D. Office. Letters through Cambridge. Magdalene street, Cambridge, is the nearest M. O. office

PRIVATE RESIDENTS.

(For T.N.'s see general list of Private Residents at end of book.)

- Brown Francis George, The Grange
- Harding Walter Ambrose Heath M.A., F.L.S. Madingley hall
- Kitchener Rev. Harold M.A. (vicar), Vicarage

- Webb Robert Alexander M.D., Ph.D. Avenue house
- Worthington Edgar Barton Ph.D. Manor house

COMMERCIAL.

- Marked thus ° farm 150 acres or over.
- Barlow Chas. smallholder
- °Brown Thos. farmer, Moor barns (letters through Coton)

- Cornell Digerson, Three Horse Shoes P.H
- Silk Walter, sub-postmaster & tailor
- Thompson Harold Jsph. farmer, Park farm (letters through Hardwicke)
- White Wm. estate joiner to W. A. H. Harding esq. M.A., F.L.S
- Wilkinson Chas. farm bailiff to W. A. H. Harding esq. M.A., F.L.S. & farmer, Highfields farm. T N 16

MANEA (or Maney), formerly a parochial chapelry and hamlet of Coveney, is now an ecclesiastical parish, near the old Bedford river and in the middle of the Fens of the Isle of Ely, with a station 1 mile north from the village on the Ely and Peterborough section of the London and North Eastern railway, 81 miles from London, 8 south-east from March and 9 north-east from Chatteris, in the North Witchford rural district, South Witchford hundred, petty sessional division, county court district and rural deanery of March, archdeaconry of Wisbech and diocese of Ely. The church of St. Nicolas, erected at a cost of £4,000, partly on the site of the old church, and opened April 1, 1875, is a building of stone in the Early Decorated style, consisting of chancel, nave, north transept, north aisle, vestry and a turret over the chancel arch containing one bell: there are 350 sittings. The register

dates from the year 1708. The living is a vicarage, net yearly value £720, and residence, in the gift of the Bishop of Ely, and held since 1925 by the Rev. Francis Falkner Herbert M.A. of Emmanuel College, Cambridge, hon. C.F. A house adjoining the churchyard, previously an inn, was bought in 1902, and converted into a vicarage house in 1903. There are Methodist chapels here. Earthen jars and urns containing burnt bones have been frequently found in the parish. The soil is loam and fen; subsoil, clay. Mr. Harry Oswald Crouch is the principal landowner. Most of the farmers own their own farms. The chief crops are wheat, barley, oats, beans, potatoes and roots. The area is 5,642 acres of land and 34 of water; the population in 1921 was 1,463 in the civil and 1,404 in the ecclesiastical parish, which is wholly dependent on husbandry. By Orders which came into operation

March 25, 1884, detached parts of the parishes of Downham, Wentworth, Witcham and Witchford, in the Ely union, were amalgamated with this parish.

BEDLAM FENS lies 2 miles north-east, FODDER FEN 2 miles to the north, CRANMOORE FEN 2½ miles

north-north-east, and BYALL FEN half a mile to the south.

Post, M. O., T. & T. E. D. Office, The Green. Letters through March Police Station
Railway Station (L. & N. E)

PRIVATE RESIDENTS.

(For T N see general list of Private Residents at end of book.)

Ainsworth Douglas Robert, Ivy house, High street
Crouch Mrs. The Chestnuts
Hankins Alfred, Raeburn
Herbert Rev. Francis Falkner M.A., hon. C.F. (vicar), Vicarage
Holder Rev. John Richard (Methodist), The Manse, School lane
Sears Mrs. Richard H. Park house
Skelton Misses K. & S. The Poplars, Station road
Skelton Mrs. The Beeches
Walker Felix M. School house
COMMERCIAL.
Marked thus ° farm 150 acres or over.
Ainsworth Douglas Rt. M.R.O.S. Eng., L.R.C.P.Lond. physcn. & surgn. Ivy ho. High st. T N 11
Allen Mary (Mrs.), coal dealer, The Green
Allpress Albert, builder, High street
Amps John, Carpenters' Arms P.H. High street
Barclays Bank Ltd. (sub-branch) (open fri. 12.30 to 2.30 p.m.), High st.; head office, 54 Lombard st. London E C 3
Barnes Jn. carpnt. Purls bridge
°Bates Jas. & Sons, farmers, The Elms, High st. T N 26
Beaton Eliz. (Miss), confctnr. Station rd
Bishop Jas. Simpson, Chequers P.H. Purls bridge
Bradley Fredk. Wm. dentist, Post office, The Green
Bradshaw Alfd. Boland, farmer, Biggins. T N 32
Bridgment Fredk. Jn. Three Fishes P.H.
Brown Herbt. smallholder, Station rd
Brown Walter G. farmer
Butcher Robert, baker, The Green
Canhan Claude, baker, High st
Collin Fredk. Railway tavern, Station rd
Coote & Warren Ltd. coal merchants (Fredk. Collin, agt.), Station rd
Cox Arth. smallholder
Cox Ernest, fruiter
Cox Samuel Clifton, footwear salesman, saddler & harness maker, hardware merchant, ironmonger & dealer in neatfoot, harness, linseed & machine oils & cart grease, High street

Cox Wm. Edwd. sen. smallholder
Cox Wm. Edwd. jun. potato mer. T N 33
°Crouch Harry Oswald, farmer, Watering Hill farm. T N 22
Crouch Thos. smallholder, Clay pits
Culpin Mary Ann (Mrs.), Rose & Crown P.H. High street
Dunham Albt. Hy. smallholder, Station rd
Dunham Wm. pork butcher
Firth J. (Miss), district nurse, The Green
Fox Alfd. smallholder
Fox Claude A. hairdrrsr. High st
Fox Wm. beer retr
Giddings Thos. smallholder, School la.
Grainger Bros. threshing machine owners, High st
Grainger Clara A. (Mrs.), smallhldr
Grainger Peter, farmer, Hill house
Guy Matthew, farmer, Wisbech rd
Hankins Jn. & Ernest, farmers, Elm Grove farm
Hawes Frederick, cycle agt. High st
Hawes Wm. smallholder, High st
Hazel Geo. Lewis, insur. agt. School la
Heading Alfd. farmer, The Runs
Hicks Edwd. farmer, Wisbech rd
Howes Herbt. beer retr. Station rd
Kent Harry, beer retr. Fodder fen
Kent Wm. Ship P.H. Purls bridge
Kirby Edwd. smallholder
Kirton Jn. Alfd. farmer, Clay pits
Knowles Jn. smallholder, Clay pits
Lambe Jas. E. farmer, Purls bridge. T N 37
°Lister Arth. Wm. farmer, Rutland farm. T N 8
Lloyds Bank Ltd. (sub-branch) (open fri. 12 noon to 3 p.m.), High st.; head office, 71 Lombard st. London E C 3
Long Chas. Albt. painter, School la
Loughlin Claude Cecil, farmer
Macer Reuben William, farmer
Marshall Geo. beer retr. Station rd
Mason Bros. farmers, Cranmore
Minett Jn. smallholder, Purls bridge
Minett Rd. smallholder, Purls bridge
Moate George, farmer, Westfield
Moate Jas. O. boot repr. High st
Moon Job A. smallholder, Straight rd
°Morris Eliza (Mrs.), farmer, Purls Bridge farm, High st
Morris Thos. Hugh, farmer, Westfield
Muffitt Samuel, beer retr. Clay pits

National Provincial Bank Ltd. (sub-branch) (open Tues. 11.30 a.m. to 1.30 p.m.), High st.; head office, 15 Bishopsgate, London E C 2
Nettleton Jas. Edwin, grocer, High st
Neville Sydney, Royal Oak commercial hotel, High street
Newell Lewis Fredk. smallholder. T N 41
Newton John H. shopkpr. Station rd
Nunn Chas. confctnr. High st
Nunn Wm. fruiter. High st
Oliver Chas. blacksmith, Station rd
°Parsons Smith, farmer, Bedlam farm. T N 30
Peterborough Co-operative Society Ltd. (branch), Cemetery rd
Pile Benj. Jas. carpnt. High st
Priest Geo. Leonard, bldr. Station rd
Priest Geo. T. shopkpr. The Green
Richardson Arth. Jn. smallholder
Ruston Alfd. Harold & Son, solctrs. (attend mon.), High st
°Ruston Oakley, farmer
°Sears Chas. Ernest, farmer, Lynford ho. T N 34
°Sears Gerald Fras. farmer, Park ho
Setchfield Alex. P. cycle agt. T N 24
Setchfield Wm. blacksmith, High st
Short Jn. Wm. farmer, Station rd
Smalley Jn. Thos. basket mkr. High st
Smith Thos. Harry, dentist (attends mon.), High st
Softly Edith M. (Miss), statnr. Post office
Sole Arth. farmer, Station rd
Stokes Chas. Fredk. butcher, Station rd
Tombleson Saml. & Son, bldrs. Penarth ho
Tuck Jn. Walt. smallholder, Back sq
Villago Hall (Fredk. W. S. Wattam, hon. sec.), School la
Watkinson John Thomas, wheelwright, Station road
Watson John, farmer, Wisbech road
Wattam Fredk. W. S. clerk to Parish Council, rating & valuation officer to the North Witchford Rural District Council & collector of rates & taxes, High st
Wayman F. smallholder, School la
Wayman Jn. Old Crown inn, High st
Whyatt Fred, basket mkr. Station rd
Women's Institute (The) (Miss K. M. Skelton, hon. sec.), School la
Wright Rt. E. butcher, High st
Young Alfred, beer retailer, High st

MARCH

MARCH is a parish and market town and the head of a county court district and petty sessional division, with an important junction station on the London and North Eastern railway, 88 miles from London by rail, 29 north from Cambridge, 14 north-west from Ely and 9 south from Wisbech, in the hundred of North Witchford, Isle of Ely, rural deanery of March, archdeaconry of Wisbech and diocese of Ely.

The town is pleasantly situated on the banks of the Nene, which is here navigable, and facilitates the conveyance of coal, corn and timber to Cambridge, Wisbech, Lynn, Peterborough, St. Ives, Bedford and various other places.

A handsome bridge of one arch was erected over the river Nene towards the north end of the town in 1550. The High street, which is the chief thoroughfare, is continued over the bridge to Broad street on the north side of the Nene, and the High causeway is lined with a fine avenue of elm and other trees.

A Local Board of Health was formed here in 1851, under the Act 14 and 15 Vict. c. 103 (1851), but under the provisions of the Local Government Act, 1894 (56 and 57 Vict. c. 73), the town is now governed by

an Urban District Council of 12 members, and is lighted with gas from works the property of the March Gas and Coke Co. Limited, and with electricity by the Bedfordshire, Cambridgeshire & Huntingdonshire Electricity Co. The Wisbech Water Works Company, by a Provisional Order obtained in 1884, supplies the town with water, which is brought through mains from Wisbech, a distance of 10 miles.

The town is now divided into four ecclesiastical parishes which, with three others, were formed out of the parish of Doddington subsequently to 1868, according to the provisions of the Doddington Rectory Division Acts, 10 and 11 Vict. c. 3 (1847), and 19 and 20 Vict. c. 1 (1856).

The church of St. Wendreda, anciently a chapel to Doddington, and about a mile from March bridge, on the London road, was originally erected about 1345, and is a building in the Gothic style, consisting of chancel, clerestoried nave, aisles, south porch and an embattled western tower, with stone spire, containing a clock and 6 bells: the fine and elaborately-carved oak roof was probably erected towards the close of the 15th century: the stained east window is a memorial to

Mary Green, d. 12 July 1874, and Caroline Hunt, d. 29 Dec. 1874: in 1909 two memorial windows were placed in the church, one to the Rev. C. E. Walker (22 years rector) and the other to Mrs. T. Christmas: there are two brasses, one on the south wall, dated 1517, to Catherine (Southwell), wife of Anthony Hansart, with two kneeling figures and a child, and over these a representation of the angel Gabriel appearing to the Virgin; the other is said to commemorate William Dredeman, the reputed donor of the magnificent nave roof, who died in 1503, and his wife, but the inscription is now scarcely legible: the tower stands on open arches, forming a thoroughfare: beneath the parapet on the north side of the church are medallions of flint work with shields of arms: the church was partly rebuilt about 1450, when the aisles and porch were added, and restored in 1874-5 when a new chancel was erected, and further in 1888, at a total cost of £2,800, and now affords 400 sittings. The register dates from the year 1558, and fragments remain of a yet earlier date. The living was created a rectory by 10 and 11 Vict. c. 3 (1847), amended by 19 and 20 Vict. c. 1 (1856), and on the death of the Rev. A. Peyton, rector of Doddington, in 1868, it became a separate living; net yearly value £1,184, with residence, in the gift of the Martyrs' Memorial Trust, and held since 1932 by the Rev. Frank Wilkinson Argyll M.A. of St. John's College & Ridley Hall, Cambridge.

St. Mary's is an ecclesiastical parish, formed in 1868: the church, at Westry, about 2 miles north of the town, was erected in 1874, at a cost of £2,500, and is a building of stone in the Decorated style of the 14th century, consisting of apsidal chancel, nave, south porch, vestry and a western turret containing one bell: there are memorial windows to the Rev. T. T. Peyton M.A. rector here from 1882 to 1927: there are 200 sittings. A lych gate was erected in 1932. The register dates from the year 1874. The living is a rectory, net yearly value £1,656, with residence, in the gift of Capt. Sir Algernon Thomas Peyton bart. J.P. and held since 1928 by the Rev. Robert Jackson Peyton Peyton-Burbery M.A. of Christ's College, Cambridge.

The church of St. Mary Magdalene, West Fen, erected in 1891, is a stone building in the Decorated style, and consists of chancel, nave, vestry and a turret containing one bell: there are 80 sittings.

St. John's is an ecclesiastical parish, formed in 1872: the church, situated on the Station road and built in 1872, is an edifice of stone in the Early English and Decorated styles, consisting of chancel, nave, aisles, south porch and a western turret containing one bell: in the chancel is a memorial window to Sir Algernon William Peyton bart. of Swift's House, Bicester, Oxon, a former patron, who died 25 March, 1872: there are 500 sittings. The register dates from the year 1872. The living is a rectory, net yearly value £1,198, with residence, in the gift of Capt. Sir Algernon Thomas Peyton bart. J.P. and held since 1898 by the Rev. Simpson Samuel Walton M.A. of Durham University.

St. Peter's is an ecclesiastical parish, formed 26th Jan. 1881, and comprises a central part of the town: the church, erected in 1880, at a cost of £11,000, occupies a commanding position, and is an edifice of stone, consisting of chancel, nave, aisles and a lofty tower at the north-west angle, with spire, and containing one bell: the lower stage of the tower forms a porch: a stained east window in commemoration of Queen Victoria's reign was inserted in 1906: a marble tablet was erected on the west wall in 1921, in memory of the parishioners who fell in the Great War, 1914-18: the church has 700 sittings. The register dates from the year 1881. The living is a rectory, net yearly value £1,097, with residence and including 4 acres of glebe, in the gift of and held since 1916 by the Rev. David Alexander Stewart M.A., B.D. of Gonville and Caius College, Cambridge, who is a surrogate, and rural dean of March.

There is a Roman Catholic church, in St. John's road, dedicated to Our Lady and St. Peter; it contains a statue of the Blessed Virgin which is an exact reproduction of the famous pre-Reformation statue of our Lady of Walsingham. There are 120 sittings.

The Centenary Baptist chapel, in High street, erected in 1870, is of brick in the Italian style, and will seat 800 persons; the chapel was founded in 1700. Providence Particular Baptist chapel, in Burrowmoor road, erected in 1835 and rebuilt in 1873, is of brick with Bath stone dressings, and affords 750 sittings. There is also a Baptist chapel at Chain Bridge, erected in 1859 and seating 120 persons. The Methodist chapel, in High street, erected in 1889, is also of brick with stone dressings in the Gothic style, and seats 550 persons.

The Congregational chapel, Station road, erected in 1836, has sittings for 450. There is a Salvation Army hall in High street.

The church and old churchyard and other graveyards were wholly or partially closed against interments May 4th, 1855.

The Cemetery, on the Station road, formed in the year 1867, is about 5½ acres in extent; it is beautifully laid out, and has a mortuary chapel with tower and spire. The cemetery is under the control of the Urban District Council.

In Broad street is a memorial on which are inscribed the names of the men of March who gave their lives in the Great War, 1914-18.

The Town Hall, situated in the Market place, was erected in 1900, at a cost of over £3,000, and is of red brick with stone dressings in the Renaissance style, from designs by Mr. W. T. Unwin, surveyor to the Urban District Council, and includes a tower 110 feet in height, containing a clock, erected by public subscription, at a cost of £250, in commemoration of the Diamond Jubilee of Queen Victoria. The building comprises a spacious council chamber and various public offices, and also a fine engine house containing steam fire engine and motor pump, with all the necessary accessories.

The Guildhall, in High street, erected in 1827, is a plain structure of brick.

The County Hall for the Isle of Ely County Council was opened in 1909. The cost of the building, which comprises a spacious council chamber, large committee rooms, strong rooms and offices for the staff of the Council, was about £9,000, including the cost of furniture and fittings. An extensive block of buildings, costing £7,170, was erected in 1927 on the western side to hold the departments of the county accountant, county surveyor, county land agent, county medical officer, inspector of weights and measures and rating officer.

The Police Station is at the back of the County Court, High street. The Post Office, in Broad street, was opened 6 April, 1901.

The Temperance Hall, with hotel attached, was erected in 1885 by Miss P. H. Peckover, of Wisbech, at a cost of over £1,000; the hall will hold 250 persons. The Railway Servants' Mission services are held in the Temperance Hall.

The Conservative and Unionist Club, in Creek road, was erected in 1899, and contains good billiard and reading rooms.

The Liberal Club is at 47 High street.

The market, formerly held on Friday, was altered in 1850 to Wednesday, and has now become a thriving market for corn and seeds, cattle, sheep and pigs, and is well attended.

The market rights have been acquired by the Urban District Council by purchase from the lord of the manor. Fairs are held on the first Monday before Whit Sunday and the third Tuesday in October.

The local charities, known as the March Educational Foundation Charities, are now administered under a scheme framed by the Charity Commissioners and dated 29th June, 1888, and amended 8th November, 1898. The management is vested in 15 governors, of whom 5 are co-optative and 10 representative, 6 of the latter being chosen by the Education Committee of the Isle of Ely County Council, 3 by the March Urban District Council and 1 by the Council of the Senate of the University of Cambridge. With the exception of a sum of £223 5s. which is allocated to the March Almshouses and Pension Charities, administered by the same body, the whole income of the charities is devoted to educational purposes, viz.: In maintaining a Grammar School. The Almshouses, near St. Wendreda's church, were built in 1851, and will hold four married couples and four single people. The allowance to the former is 6s. 6d. per week and to the latter 4s. 6d.

The country round March is flat, and the land, which is mostly under tillage, yields heavy crops of wheat, oats and potatoes. The land, for the purpose of effecting a drainage, is divided into six districts, comprising in all about 20,000 acres; and much land has been reclaimed and brought under cultivation. The Fen droeways within the first, fourth and fifth drainage districts have been converted into gravel roads at the expense of the owners and occupiers, and similar improvements carried out in some of the other districts within this parish.

In 1730 three urns, full of burnt bones, and some small Roman coins, were dug up in a place called "Robin Goodfellow's lane," near this town.

The area of the entire civil parish and urban district is 19,669 acres of land and 108 of water; the population in 1931 was 11,276; the principal crops are wheat, potatoes and oats.

By the Isle of Ely Review Order, 1933, the parish and urban district was extended to include part of the borough of Wisbech, and part of the parish of Elm. By the same order a portion of the urban district was transferred to the parish of Elm.

The population of the ecclesiastical parishes in 1921 was:—St. John, 5,030; St. Mary, 623; St. Peter, 2,057, and St. Wendreda, 1,250.

Norwood half a mile, and March Chain 2 miles, lie to the north; Hobbs Lot 2½ miles, Granford and White Moor 1½ miles north-west; Burrow Moor 1 mile south-west; Eusimoor and Binnimoor 2 miles east; Ranson Moor and Linwood 2½ miles south.

OFFICIAL ESTABLISHMENTS, LOCAL INSTITUTIONS &c.

Post Office (head office) (letters should have Cambs. added), at which business of all kinds is transacted, Broad street

There is a telegraph office at the Railway station, with delivery on station premises, always open

Town Sub-Post & M. O. Offices:—

High street
Station road

Town Sub-Post Office, The Avenue

URBAN DISTRICT COUNCIL.

Offices, Town hall, Market place.

Meets the first monday in each month.

Members.

All retire April, 1934.

Chairman, A. F. Sharman.

Frederick Wm. Asplin J.P.	Thomas Morton J.P.
Harry Burn	J. W. Morton
George Brewin junr	Herbert Geo. Singlehurst
Joseph S. Collingwood	Herbert. Hy. Truman J.P.
Fredk. Donald Grounds J.P.	W. F. R. Webb

Officers.

Clerk, Charles Greenwood, Town hall, Market place
Medical Officer of Health, Smyth Governor M.B., B.Ch., B.A.O. 23 Station road

Treasurers, Barclays Bank Ltd
Surveyor & Sanitary Inspector, William Samuel Pickett A.M.I.S.E., A.R.San.I., A.F.A.S., Town hall, Market place
Collector, George Croucher, Town hall, Market place

JUSTICES OF THE PEACE FOR MARCH (SUB-DIVISION) PETTY SESSIONAL DIVISION.

(For addresses of magistrates see complete list at front of book.)

Asplin Frederick William	Morton Thomas
Brewin George	Sharman Mrs
Emery Mrs. E. L	Smith Joseph Elliott
Grounds F. D	Johnson
Moate James Henry	Stephens Cecil Edward M.D
Morton Frederick William	Truman Herbert Henry

The Chairman, for the time being, of the March Urban District Council is an ex-officio justice of the peace

Clerk, Harold Arthur Sharman, Broad street

The Justices hold their meetings for the March portion of the North Witchford petty sessional division at the Court House, March, on the second & fourth tuesdays in each month at 11 a.m. & they sit at Chatteris on the first tuesday

The following places are included in the March portion of the Petty Sessional Division:—March, Wimblington & Doddington (see also Chatteris)

GOVERNORS OF THE MARCH EDUCATIONAL FOUNDATION.

Rev. Simpson Samuel Walton M.A. chairman; William Edward Vawser, Rev. Benjamin John Northfield, Thomas Morton, J. S. Collingwood & Henry Green Morton, co-optative governors; Rev. Simpson Samuel Walton M.A. Matthew Laxon, Frank Sole, F. O. Morton, F. K. Ogden & Rev. F. F. Herbert M.A., hon. C.F. nominated by the Education Committee of the Isle of Ely County Council; Herbert Henry Truman J.P. H. Burn & J. H. S. Green, nominated by March Urban District Council; the Rev. David Alexander Stewart M.A., B.D. nominated by the Council of the Senate of the University of Cambridge; Arthur Frank Sharman, Grays lane, clerk

PUBLIC ESTABLISHMENTS.

Almshouses, The Avenue
Cemetery, Station road, Charles Greenwood, clerk; William Tolliday, superintendent
Constabulary for Isle of Ely; office, back of County Court house
County Hall for the Isle of Ely, County road

County Court, held at the Court house, High street, His Honor Henry Gatchell Farrant M.A., D.L., J.P. judge; Charles Wimponny King M.A., LL.B. registrar & high bailiff; Harry Burn, registrar's clerk; John David Day, bailiff. Sittings are held here once in two months; the following parishes & places are comprised within the jurisdiction:—Benwick, Benwick Fen, Chatteris, Doddington, Manca, Manca Fen, March, March Fen, Welches Dam & Wimblington
For Bankruptcy purposes this court is included in that of Peterborough; J. L. Wilkinson, 41 Sidney street, Cambridge, official receiver

County Library, County hall & (branches) South District Infants' School, High street & Junior School, Dartford road, Miss Alice M. Philip, librarian

Fire Engine Station, Market place
Guildhall, High street

Isle of Ely Education Offices, County hall, E. J. P. Osborne M.A. director of education

Isle of Ely Insurance Committee, Nene parade, W. Maizo J.P. chairman; A. R. Edwards, clerk

Ministry of Labour Employment Exchange, Market place, Charles Greenwood, branch manager

St. John's Hall, Broad street
Temperance Hall, Station road

Town Hall, Market place
Urban District Isolation Hospital, Gaul road, Smyth Governor M.B., B.Ch. medical officer; Mrs. Elizabeth Edgar, nurse

COUNTY COUNCIL OFFICIALS.

Clerk to the Council, Col. Charles Edward Fraser Copeman C.M.G., T.D., M.A., D.L., J.P. County hall

Deputy Clerk, Richard Francis G. Thurlow, County hall
County Accountant & Local Taxation & Road Fund License Officer, Alfred Nash, County hall

Coroner for the Northern Division of the Isle of Ely, John Dawbarn, 1 York row, Wisbech

Deputy Coroner for the Northern Division of the Isle of Ely, Gaston Frederick Wall, Wisbech

Director of Education to the Isle of Ely Education Committee, E. J. P. Osborne M.A. Education offices, County hall

Inspector of Weights & Measures, William Alfred Davenport, County hall

Land Agent & Director of Agriculture, Alfred Guy Trice Martin P.A.S.I. County hall

Medical Officer of Health & Tuberculosis Officer, Robert French M.D., B.Ch., D.P.H., M.R.O.S., L.R.C.P. County hall

Surveyor, Arthur Morwood A.M.I.O.E., P.A.S.I., M.I.M. & Cy.E. County hall

Veterinary Inspector under the Diseases of Animals Acts for March Petty Sessional Division, Herbert Henry Truman M.R.O.V.S., J.P. 108 High street

PUBLIC OFFICERS.

Certifying Factory Surgeon, Smyth Governor M.B., Ch.B. 23 Station road

Superintendent Registrar of North Witchford District, H. Percy Sharman, Broad street

Clerk to the Middle Level Drainage Commissioners, Charles Percival Burling L.A.A. Dartford road

Clerk to the Six Local Drainage Commissioners, Henry Coy, Grays lane

Collector to the Public Assistance Committee & Relieving & Vaccination Officer, March No. 3 District, A. E. Crowson, Bridge house, High street

Engineer to the Middle Level Drainage Commissioners, Maj. R. G. Clark A.M.Inst.C.E., A.M.I.Mech.E. Dartford road

Market Toll Collector, George Croucher

Medical Officer & Public Vaccinator No. 8 District, Isle of Ely County Guardians Committee, Smyth Governor M.B., B.Ch. 23 Station road

Medical Officer & Public Vaccinator No. 9 District, Isle of Ely County Guardians Committee, Alfred Charles Stanley Waters L.R.C.P.Lond., M.R.O.S.Eng. 93 High street

Registrar of Births, Deaths & Marriages, March Sub-district, North Witchford District, A. E. Crowson, Bridge house, High street; deputy, William Leslie Crowson, Bridge house, High street
 Steward of the Manor of Doddington, Arthur Frank Sharman
 Town Crier, Harry John Walker, 27 High street

ISLE OF ELY COUNTY GUARDIANS' COMMITTEE.
 Clerk & Public Assistance Officer, Col. C. E. F. Copeman C.M.G., T.D., M.A., D.L., J.P. County hall
 Deputy Public Assistance Officer, G. W. Parvin, County hall

Medical Officers & Public Vaccinators: No. 1 district, William Groom B.A., M.D., L.S.A. Wisbech; No. 2 district, J. Dwyer, Patson Drive; No. 3 district, Charles Herbert Gunson M.B., Ch.B. Wisbech; No. 4 district, William Reynolds M.S., M.B. Upwell; No. 5 district, Arthur Pain M.R.C.S., L.R.C.P. Thorney; No. 6 district, William Meikle M.B., Ch.B. Whittlesey; No. 7 district, Alfred K. B. Taylor M.B., B.S. Doddington; No. 8 district Smyth Governor M.B., B.Ch. March; No. 9 district, Alfred Charles S. Waters M.R.C.S., L.R.C.P. March; No. 10 district, Standish John Watson M.B., B.Ch. Chatteris; No. 11 district, R. Ainsworth, Manea; No. 12 district, Charles William Howe M.B., Ch.B. Haddenham; No. 13 district, Rev. George B. Davis M.A., M.D. Ely; No. 14 district, John G. Slade M.D., B.Ch. Ely; No. 15 district, William M. Wilson M.B., Ch.B. Littleport; No. 16 district, David E. Young L.R.C.P. & S., L.M.Irel. Sutton

Relieving Officers: No. 1 district, C. A. Shute, Wisbech; No. 2 district, A. L. Moore, Whittlesey; No. 3 district, A. E. Crowson, March; No. 4 district, G. Sharpe, Chatteris; No. 5 district, F. J. Aspland, Ely

PLACES OF WORSHIP.

St. Wendreda Church, Rev. Frank Wilkinson Argyle M.A. rector
 St. Peter's Church, High street, Rev. David Alexander Stewart M.A., B.D. rector, surrogate & rural dean
 St. Mary's Church, Westry, Rev. Robert Jackson Peyton Peyton-Burbery M.A. rector
 St. Mary Magdalene Church of Ease, West fen, served by rector of St. Mary's church
 St. John's Church, Station road, Rev. Simpson Samuel Walton M.A. rector
 Our Lady & St. Peter's Roman Catholic Church, St. John's road, Rev. Wallace Clare F.S.G. priest
 Baptist (Centenary), High street, Rev. James Grieg Douglas
 Baptist (Particular) (Providence), Burrowmoor road, Rev. Benjamin John Northfield

PRIVATE RESIDENTS.

(For T.N.'s see general list of Private Residents at end of book.)

Abbyss Frederick George, 42 Elwyn rd
 Allpress Charles, 104 Wisbech road
 Angell William John Wallace, 31 Darthill road
 Argyle Rev. Frank Wilkinson M.A. (rector), St. Wendreda's rectory
 Ashby Rev. Herbert H. (Methodist), 12 Burrowmoor road
 Austin Walter Frank, 36 Burrowmoor road
 Avling Mrs. 34 Burrowmoor road
 Baines Ambrose, 83 Dartford road
 Baker George W. 1 Alpha street
 Barnes Walter Wm. Jn. Wisbech rd
 Barrett George, 12 The Avenue
 Bates Wm. Francis, 109 Dartford rd
 Bentley Reginald Louis Richard, Sherwood, Regent avenue
 Berry John Searle, 27 Elwyn road
 Billitt Smith, Millfield house, Burrowmoor road
 Billups Miss, 47 The Causeway
 Bird Harold Theodore, 17 St. John's road
 Bodger Jonah Ambrose, 84 Station rd
 Bond Matthew, 19 Badgeney road
 Bond Mrs. 1 Badgeney road
 Bridgestock John Wm. 3 Norwood av
 Brown Charles M. 8 Gordon avenue
 Bunkall Frank Drowery, 34 High st
 Burling Charles Percival, Springfield, The Causeway
 Burton Harry, 20 Market place

Butt Bert. Elwynhurst, Elwyn road
 Butters Thomas Winnold, Magdalen, Darthill road
 Campbell Whitehead John, 36 Hereward street
 Chapman Herbert, 15 Norwood av
 Christmas Alfred, jun. 7 Gaul road
 Christmas Harry Redhead, 18 St. Peter's road
 Christmas Mrs. 20 St. Peter's road
 Christmas Sidney, 3 Upwell road
 Clare Rev. Wallace F.S.G. (Roman Catholic), The Presbytery, St. John's road
 Clark Maj. Robert, 116 Wisbech road
 Clarke Harold, 1 Upwell road
 Clarke Templeman, 46 The Causeway
 Collingwood Hughes Davies, Somerby villa, Wisbech road
 Collingwood Joseph Stanley, 17 Dart-hill road
 Collingwood Mrs. S. A. Beechwood, Badgeney road
 Conner Danl. Goodwyn, 33 Darthill rd
 Cooper Mrs. 26 Gordon avenue
 Cousins Thomas Sawford, 55 The Causeway
 Cousins Thomas Sawford, jun. 57 The Causeway
 Coward William, 105 Dartford road
 Coy Henry, 22 Burrowmoor road
 Coy Mrs. J. Marchant, Elwyndene, Elwyn road
 Coy T. B. M. 22 Burrowmoor road
 Coy Thomas, 63 Station road
 Crisp Mrs. Cherrywood, Burrowmoor road

Crisp Thomas, 39 West end
 Crozier William, 1 Norwood avenue
 Daisley Albt. Edwd. 107 Dartford rd
 Dellar John, 5 Badgeney road
 Dockerill Mrs. A. M. 8 Gordon av
 Downman Mrs. C. 108 Station road
 Downman Mrs. M. J. 22 St. John's rd
 Downman Mrs. S. J. 25 West end
 Dring Fredk. George, 103 Dartford rd
 Eames Robert, Southlands, Robin Goodfellow's lane
 Eggitt John, 9 Nene parade
 Eggitt John, jun. St. John's road
 Emery Arthur William, 22 Alpha st
 Emery F. 34 Regent avenue
 Emmerson Harold, 17 Alpha street
 Fisher Mrs. 9 Church street
 Forgan John B. 53 Dartford road
 Fovargue William, 12 The Causeway
 Fox Charlie Ernest, 33 Gaul road
 Francis Cyril, 13 Norwood avenue
 French Robert, 42 Regent avenue
 Gamblin Harry, 10 The Causeway
 Garner Mrs. 17 Badgeney road
 Gay Mrs. 35 Gaul road
 Golden Mrs. 15 Church street
 Golden William, 3 West end
 Governor Smyth M.B., B.Ch. 23 Station road
 Grainger Fred, 70 Wisbech road
 Grange Mrs. 29 The Avenue
 Graver Mrs. 87 Dartford road
 Gray Arthur E. 2 West end
 Green James, 4 The Causeway
 Green John Henry Stanley, 8 The Avenue
 Green Lionel, 15 Kingsley street

Baptist, Chain Bridge
 Congregational, Station road, Rev. James R. Perry M.A
 Salvation Army, High street
 Methodist, Station road (Wisbech Circuit), Rev. B. Hodgkinson, supernumerary
 Methodist, High street (Chatteris Circuit), Rev. Herbert H. Ashby
 Temperance Hall, Station road (Railway Servants' & Temperance Mission services conducted by the Railway Servants)

EDUCATIONAL.

The Grammar School, Station road, founded in 1696 by William Neale for the education of eight boys in Latin & English, & endowed with lands in White's Fen, was rebuilt in 1876 by the Charity Governors, with an increased endowment from the charity funds: in 1903 a new laboratory was erected, at a cost of £550, & in 1910 entirely new buildings were erected & further extended in 1930 to include a gymnasium & laboratory: the present number of boys is about 180: the school is now carried on under a scheme of the Charity Commissioners framed in 1876, & administered by a governing body of 15 persons. There are two leaving exhibitions given annually for a period of two years at a university or institution of similar standing. Arnold Heathcote B.A. head master, with 8 assistant masters

Secondary High School for Girls, County road; opened 1905 & maintained by the Isle of Ely County Council & managed by a body of governors appointed by the Education Committee of the Council; the Rev. S. S. Walton M.A. chairman; Frank Sole esq. vice-chairman; E. J. P. Osborne M.A. hon. sec. The new buildings erected by the Isle of Ely County Council are of two storeys, & comprise a large central hall, six lofty & well-lighted class rooms, & well-arranged science laboratory, art room, music rooms, dining room, cookery & laundry rooms &c. & the preparatory school with a separate entrance & cloak rooms; the school will hold 150; Miss Eliza John M.A. Lond. head mistress

Railway Station (L. & N. E)

CARRIER.

Wisbech—Matthew Pollington, sat.; returning same day

CONVEYANCE.

Omnibus services several times daily to the principal surrounding towns

- Greenwood Charles, 20 Church street
 Grounds Frederick Donald J.P.
 Elwyn house, Market place
 Hammond Arth. Harold, 18 Gordon av
 Hartley Herbert, 39 Station road
 Hay William George, 17 Dartford rd
 Haylock Albt. Edwd. 6 The Causeway
 Haylock Chas. Edwd. 5 Norwood av
 Heading Arthur, 36 Station road
 Heathcote Arnold B.A. (head master
 Grammar school), School house,
 34 Station road
 Henson Miss, 33 Elwyn road
 Hill Herbert John, 111 Station road
 Hooper Hedley Coleman B.A. 56 Dart-
 ford road
 Hopper Miss, 82 Station road
 Hunnick Henry, 30 Station road
 Inglett Frank James, 5 Alpha street
 Johnson Charles Edgar, Elwyn road
 Johnson Ernest, The Arches, Burrow-
 moor road
 Johnson Frank Samuel, 42 Station rd
 Kemp Mrs. 5 Upwell road
 Kidd Charles George, 65 Station road
 Kisby Charles, 27 West end
 Kisby James, 38 Dartford road
 Kisby William, 36 Dartford road
 Kittson Stennett Josph. 32 Station rd
 Lambton Mrs. 22 Gordon avenue
 Laxon Matthew, 28 Elwyn road
 Levett Joseph Beales, 40 Elwyn road
 Lonie Thomas Christie M.B. 59 Sta-
 tion road
 Lumby Arthur Henry, 6 Gordon av
 Mairs James, Beechurst, Elm road
 Marshall Edgar, 16 Gordon avenue
 Martin Frederick James, Grandford
 house, Wisbech road
 Miller Ernest, 109 Station road
 Moate James Hy. J.P. 21 Upwell rd
 Morris Mrs. A. L. 32 Regent avenue
 Morton Arthur Edwd. Westwood av
 Morton Ernest Dudley, 30 Burrow-
 moor road
 Morton Henry Green, 22 Church st
 Morton John William, 17 The Avenue
 Morton Joseph, 21 Wisbech road
 Morton Miss G. L. 19 The Avenue
 Morton Samuel, 37 Station road
 Morton Thomas J.P. 33 Station road
 Murfitt Mrs. 38 Station road
 Murphy Mrs. 66 Station road
 Nash Alfred, 8 Regent avenue
 Nickerson Henry, 20 Gordon avenue
 Northfield Rev. Benjamin John (Bap-
 tist), Providence house, Burrow-
 moor road
 Noy Albert Ernest, 1 Kingsley street
 Noy Albert Victor, 10 Gordon av
 Nurse Thomas Johnson, 59 The
 Causeway
 Nurse William, 16 Burrowmoor road
 Ogden Charles Herbt. 6 St. Peter's rd
 Ogden Edward, 64 Elwyn road
 Osborne Edgar James Phillips M.A.
 14 Gordon avenue
 Paghett Thomas Wm. 4 Gordon av
 Papworth Alfred, 112 Wisbech road
 Papworth Henry Gowler, 5 Gaul road
 Perry Rev. James R., M.A. (Congre-
 gational), 94 Station road
 Pettingell Mrs. 1 Church street
 Peyton-Burbery Rev. Robert Jackson
 Peyton M.A. (rector of St. Mary's),
 St. Mary's rectory, Westry
 Philip Rev. Pirie B.D. 30 Gordon av
 Phillip Miss A. M. 30 Gordon avenue
 Phillips Francis Edmund, 64 Dart-
 ford road
 Pickett William Saml. 36 Regent st
 Pilgrim Stanley Richard, Gordon rd
 Potter John William, Gaul road
 Pratt John Rowles, 35 Station road
 Pulman George, Lyndhurst, Burrow-
 moor road
 Redhead Albert, 85 Dartford road
 Redhead Charles, 10 Regent avenue
 Ritchie Mrs. M. 33 St. John's road
 Roe Mrs. M. F. 19 Norwood avenue
 Russell Herbert, 5 Prince's walk
 Seaman Herbert George, Elm road
 Sharman Algernon, 44 Station road
 Sharman Arth. Frank, 30 Regent av
 Sharman George Wm. 40 Station rd
 Sharman Harold Arthur, Glanelwyn,
 Elwyn road
 Sharman Herbert Percy, 7 Norwood av
 Sharman Mrs. F. M., J.P. 40 Sta-
 tion road
 Sharman Walter, 44 Regent avenue
 Shaw Leonard Thos. 26 Burrowmoor rd
 Sheldrake Dennis Chas. 24 Gordon av
 Shepperson Thomas, 110 High street
 Shepperson Thomas Morton, 7
 Prince's walk
 Shorter P. J. 58 Dartford road
 Siggee Mrs., The Homestead, Robin
 Goodfellow's lane
 Skinner Hezekiah Norman, 26 Here-
 ward street
 Smith George, 101 Dartford road
 Smith Harold Hursthouse, 28 Burrow-
 moor road
 Smith Joseph Elliott Johnson J.P. 68
 West end
 Smith Mrs. Miriam, 93 Nene parade
 Smith W. Mitchell, Twyford house,
 Burrowmoor road
 Sole David, 172 Station road
 Sole Frank, Woodcroft, The Avenue
 Sole Stanley, 5 Darthill road
 Southwell Harry, 19 Alpha street
 Spragg Mrs. 14 The Causeway
 Spriggs May, 4 Burrowmoor road
 Staden Carter, 12 Gordon avenue
 Stallebrass James W. 107 Station rd
 Stelling Harry, 28 Gordon avenue
 Stevens Geo. Thos. 38 Hereward st
 Stewart Rev. David Alexander M.A.,
 B.D. (rector of St. Peter's, rural
 dean of March & surrogate), St.
 Peter's rectory
 Stock Walter, 14 Badgeney road
 Stokeley Thomas Hy. 17 Kingsley st
 Stones Frederick, 5 Wisbech road
 Suttle William, 113 Station road
 Thorn Mrs. 26 Elwyn road
 Tibbett Harold Herbert, 8 The Cause-
 way
 Tibbett John, jun. 20 Marylebone rd
 Tibbett Morton, 1 Prince's walk
 Tibbett Wm. Thomas, 2 Darthill rd
 Truman Herbt. Hy. J.P. 108 High st
 Turner Walter, 3 Alpha street
 Upton Mrs. 74 High street
 Vawser Lenton, 40 Regent avenue
 Vawser Miss, 31 Elwyn road
 Vawser Mrs. E. 26 West end
 Vawser Wm. Edward, 105 Nene par
 Walton Rev. Simpson Samuel M.A.
 (rector), St. John's rectory, Sta-
 tion road
 Ward Mrs. 170 Station road
 Waters Alfred Charles Stanley, 93
 High street
 Wayman Sidney Clifford, 1 Darthill
 road
 Webb Miss Annie R. 15 Alpha street
 Whitney Henry Charles, 8 Darthill rd
 Whittet Frederick, Westwood avenue
 Whittome Walter, The Grange,
 Ransonmoor
 Wilkinson Lewis, 11 Alpha street
 Wilkinson Mrs. 43 Wisbech road
 Wing Mrs. M. A. The Gables, Dart-
 ford road
 Woodward John Robert, 20 Alpha st
 Woolhouse Charles Herbert, Estover,
 Elm road
 Young Arthur Albert, 24 Burrow-
 moor road

COMMERCIAL.

Early closing day, Tuesday.

Marked thus ° farm 150 acres or over.

- Abbs Christoph. Wm. fish mer. 40 (TN 8), & tobaccnst.
 43, High st. & confctnr. 3 & 5 Dartford rd
 Abbs Sidney, ladies' hairdrrsr. Nene par
 Adams Rowland Hugh, wireless engineer; radio-
 grams & all makes of sets supplied; sets designed &
 made to order; 114 Creek road
 Afford & Son, fried fish dealers, City road
 Ailsby Jn. W. Ltd. chemists, 3 Broad st. T N 65
 Allen Walt. farmer, Coleseed rd
 Almshouses, The Avenue
 Alton Bros. farmers, Two Tree Hundred drove
 Ancient Order of Foresters (Court Loyal Stanley No.
 4310) (S. J. Kittson, sec.), 32 Station rd
 Andrew Josph. & Son, coal mers. 42 Dartford rd. TN 42
 Andrew Geo. farmer, 44 The Causeway
 Andrew Wm. Alfd. farmer, 6 Whittlesey rd
 Askew Alice (Miss), photographer, 6 Broad st. T N 159
 Atkin Mary (Mrs.), milliner, 15a, Station rd
 Atkins Frank, hairdrrsr. 182 Station rd
 Aveling Herbt. Gray, manure agt. High st. T N 60
 Aveling Lydia (Mrs.), carting agt. for the L. & N. E.
 Railway Co. & insur. agt. High st
 Ayres Josph. smallholder, Whitemoor rd
 Bailey (Miss Ethel) & Coleman (Mrs. Ethel), ladies'
 outfitters, 2 Nene par
 Baker Wm. Hy. grocer, & post office, 119 High st
 Ball George Henry, watch maker, 64 High street
 Barclays Bank Ltd. bankers (O. Francis, manager) (open
 10 a.m. to 3 p.m.; wed. 10 a.m. to 4 p.m.; sat. 9
 a.m. to 12 noon), Broad street (T N 46); head office,
 54 Lombard street, London EC 3
 Barker Fred Douglas, bldr. 93 Wisbech rd
 Barlow Josph. farmer, 3 West End la. Whittlesey rd
 Barnes Lewis, smallholder, Thirties farm, Upwell rd
 Barrott James & Son, builders & contractors;
 agricultural work a speciality, Acre road & Briar-
 croft, Badgeney road
 Bates Benjamin, White Lion P.H. St. Peter's road
 Bates Ebenezer, farmer, Hales
 Bates Horace Chas. hairdrrsr. 92 High st
 Baxter Stanley H. fried fish dlr. 5a, Upwell rd
 Baxter Thomas, farmer, Wisbech road
 Bedfordshire, Cambridgeshire & Huntingdonshire Elec-
 tricity Co. Station rd. T N 143
 Beeby Elizabeth (Miss), shopkeeper, 48 High street
 Beeby Wm. smallholder, Grandford rd. West fen
 Bell Chas. joiner, Creek rd
 Bellamy Cecil, boot & shoe mkr. & dlr. 4 Nene par
 Bentley Regnd. Louis Rd. solctr. & commissioner for
 oaths (firm, Ollard & Ollard), Market pl. T N 7
 Benton Harriett (Mrs.), confctnr. Darthill rd
 Berridge Jas. Edwd. smallholder, Whitemoor
 Betts Jn. Wm. farmer, Creek
 Billitt Sidney, grocer, & post office, 36 The Avenue
 Billitt Smith, miller, Gaul road. T N 175
 Billitt Wm. baker, 25 Wisbech rd
 Billups Alfred Ward, farmer, Allendale, Knights End
 road. T N 81X2
 Blake Arth. R. florist, Belvedere nurseries, Station rd.
 T N 123
 Blinco Susan (Mrs.), shopkpr. 13 West end
 Bodger Brothers, agricultural implement makers,
 91 High street. T N 54
 Bond Chas. Hy. & Son, coal mers. 20 Nene par
 Bond Hy. & Son, plumbers, 10 Broad st. T N 121

Bond Gladys (Mrs.), shopkpr. 6 Dartford rd
 Bond Matthew, painter, 8 Dartford rd
 Boon John & Sons, motor haulage contractors, 16 West end. T N 147
 Boon & Potter, outfitters, 35 High st. T N 173
 Boon Fred, butcher, 96 High st
 Boon Jn. beer retrl. 16 West end. T N 147
 Booth Sydney, butcher, 73 High street
 Boots The Chemists, 62 & 31 High st. T N 80
 Bouch Arthur James, upholsterer, 7 Burrowmoor road
 Boyd Ltd. piano dhrs. Darthill rd. T N 36
 Bradley Frederick William, dentist (attends wednesdays, 1 to 5 p.m.), 74 High street
 Brett Geo. smallholder, Whittlesey rd
 Brewin Geo. J.P. furniture dlr. 37. & jeweller 39, High st. & cabnt. mkr. City rd
 Bridgestock Thos. & Sons, horse slaughterers, 2 The Avenue
 °Bridgestock Alfd. farmer, Cranley, Gaul rd
 Briggs & Co. boot & shoe dhrs. 11 High st
 Broker Ernest, smallholder, Ranson moor
 Brown's, drapers, 42 High st
 Brown Edwd. Wm. The George P.H. 61 High st
 Bull Frederick, farmer, Middle drove
 Burling Chas. Percvl. L.A.A. clerk to Middle Level Commissioners, clerk to Eatons Educational Foundation & correspondent to Wimblington & Stonea schools, Middle Level office, Dartford rd. T N 32
 Burr Jn. farmer, Westry, Wisbech rd
 Burrell Chas. H. The Wheel inn, 2 Station rd
 Burrows A. (George Sangster Ltd. proprs.), grocer, 120 High st. T N 158
 Burton's Stores, grocers, 44 High st. T N 134
 Burton Jn. Humphrey, farmer, Hobbs' lots, Wisbech rd
 Butcher Jn. Chas. hairdrrsr. Market pl
 Butcher Lacey, motor haulage contrctr. 59 Wisbech rd. T N 166
 Butcher Mabel (Miss), ladies' hairdrrsr. 118 High st
 Butler Alice (Mrs.), baker, 1 The Causeway
 Butler Arth. Hy. butcher, 126 High st
 Butler William, pork butcher, 22 The Causeway
 Cambridgeshire Times & March Gazette Office (Sharman & Co. Limited, proprietors; published friday), High street. T N 9
 Cash & Co. boot & shoe mkrs. & dhrs. 21 High st
 Cave Thos. butcher, 12 Station rd
 Cemetery (Charles Greenwood, clerk; William Tolliday, superintendent), Station road
 Chaplain A. E. & Co. Ltd. patent hair beating machine mkrs. Creek rd
 Chapman & Son, motor body builders & painters, Creek road
 Chapman Dorothy (Miss), shopkpr. 210a, Station rd
 Chapman Hugh, baker, 6 High st
 Chatteris & Hunts Advertiser (Sharman & Co. Ltd. proprs. & pubshrs.; published fri.), High st
 Cheeseright Harold Burgess, wireless engrn. Market pl. T N 174
 Childs Alfd. Geo. boot & shoe repr. Upwell rd
 Christmas A. & Sons, carriage builders & joinery manufacturers, St. Peter's road. T N 89
 Christmas Albt. farmer, 23 The Avenue
 Christmas Chas. Edwd. Green, cycle agt. 144 Station rd
 Christmas Mary Ann (Mrs.), beer retrl. 41 St. Peter's rd
 Christmas Nellie (Miss), milliner, 115 High street
 Christmas Sidney Herbt. farmer, 59 St. Peter's rd
 Church Jane (Mrs.), beer retrl. 85 Norwood rd
 Clare George L.D.S. dental surgeon (late Booth & Clare), Market chambers, Elwyn road. T N 135
 Clark Maj. Rt. Geo. A.M.Inst.C.E., A.M.I.Mech.E. civil engrn. to Middle Level Commissioners, Middle Level office, Dartford rd. T N 32
 Clarke Geo. L. fried fish dlr. Nene par
 Clarke Hy. W. farmer, Norwood
 Claypole J. & Son, pianoforte mkrs. 2 The Crescent, Station rd. T N 98
 Clements Jn. A. dentist, 40 Dartford rd
 Coleman Mildred E. (Mrs.), wireless engrn. 51 High st
Collingwood Joseph & Sons, auctioneers, valuers & estate agents, Darthill offices. T N 4
 Colls Geo. beer retrl. 43 Station rd
 Colson Rd. grocer, 30 Broad st
 Conservative & Unionist Club (Alfred Fuller, hon. sec.), Creek road
 Cook Herbt. Sallis, hardware dlr. 19 Station rd
 Coote & Warren Ltd. coal mers. Market pl. & Railway yard, Station rd
 Copeman Col. Chas. Edwd. Fraser C.M.G., T.D., M.A., D.L., J.P. clerk of the peace & clerk of the County Council of the Isle of Ely & clerk & public assistance officer to Isle of Ely County Guardians Committee, County hall. T N 6

Cornwall James & Son, tool bag manufacturers (in canvas or leather for joiners & fitters), Invicta works, Badgeney road. T N 84
 Cott Wm. turf commssn. agt. Robin Goodfellow's la. T N 128
 Coulson John William, farmer, Binnimoor
 County Court (His Honor Henry Gatchell Farrant M.A., D.L., J.P. judge), High st
 County Hall for the Isle of Ely, County road
 County Library (Miss Alice M. Philip, librarian), County hall (T N 6) & (branches) Infants' school, High st. & Junior school, Dartford rd
 Courts Percy, boot & shoe dlr. 15 Station rd
 Cousins Jn. Wm. fishmngn. 9, & fried fish dlr. 11, Station rd
 Cousins Thomas Sawford, nurseryman, Stone Cross nurseries, Greenbank, The Causeway
 Coward Alfred, builder, Burrowmoor road
 Coward Fred Gray, painter & decrtr. 94 Creek rd
 Coward Roy, hairdrrsr. 98 High st
 Cox Albt. boot repr. 19 City rd
 Cox Jn. T. bldr. 100 Elwyn rd
 Cox Jn. Wm. farmer, Binnimoor
 Coy George & Charles, cycle agents, 127 High street
 Coy & Sons, fancy goods dhrs. 72 High st
 Coy Chas. saddler, 128 High st
 Coy Hy. clerk to the Six Local Drainage Commissioners & vestry clerk, Gray's la
 Crabb Fredk. boot repr. 57 High st
 Cracknell Wm. smallholder, 64 Wisbech rd
 Cresswell Fredk. G. S. White Horse P.H. 42 West end
 Cross Geo. chimney sweeper, 16 Gas rd
 Cross Jn. Hy. coal mer. 6 The Avenue
 Croucher Geo. collector of market tolls, Town hall, Market pl
Crowson Alico (Mrs.), fancy goods & wireless apparatus & accessories dealer; newsagent & retail stationer & bookseller, Bridge house, High street. T N 82
 Crowson Arth. E. collector to the Public Assistance Committee, relieving & vaccination officer March No. 3 district & registrar of births, deaths & marriages March sub-district, North Witchford district, Bridge ho. High st. T N 82
 Crowson Wm. Leslie, deputy registrar of births, deaths & marriages March sub-district, North Witchford district, Bridge ho. High st. T N 82
 Currys Ltd. cycle mkrs. 7 & 9 Broad st
 Daisley Jn. Alfd. smallholder, Whitmoor rd
 Davenport Wm. Alfd. inspector of weights & measures for the Isle of Ely County Council, County hall. TN 6
 Davis & Co. stone masons, 4 St. Peter's rd
 Davis Fredk. haulage contrctr. 75 Creek rd. T N 150
 Dellar Wlfr. outfitter, Broad st. T N 102
 Dicker Ella (Miss), draper, 116 High street
 Dixon Chas. Wm. antique dlr. 79 High st
 Dobson Lucille (Mrs.), confctnr. 7 Station rd
 Doncaster G. J. & Sons, motor haulage contrctrs. Elm rd. T N 197
 Doncaster Fred, farmer, Whitmoor
 Doncaster Sidney Frederick J. motor & motor cycle engineer & repairer & garage, Wisbech road. T N 153
 Drill Hall (1st Cambs Regiment, Territorials), Gas road
 Dring Stanley Chas. hairdrrsr. 83 High st
 Dunham Arth. Hy. farmer, Binnimoor
 Dunham Chas. farmer, Earl's fen
 Dunham Frederick, farmer, Binnimoor
 Dunham Geo. Hy. farmer, Middle rd
 Durkin & Sons, marine store dhrs. Gas rd. T N 109
 Eastern Counties Omnibus Co.Ltd.(garage), Wisbech rd
 Easy Bertram W. grocer, Broad st. T N 77
 Eddy John Miller, chemist, 17 High street
 Edgar Fredk. Stanley, plumber, Station rd. & Gaul rd. T N 99
 Edgeley Ernest Jn. carpnt. 46 Hereward st
 Edwards Geo. boot repr. 6 Creek rd
 Edwards Geo. Wm. butcher, 3 Station rd
 Edwards Geo. Wm. jun. butcher, 78 Station rd
 Edythe, milliner, 9 Dartford rd
 Eggitt J. & Son Ltd. bldrs. Creek rd. T N 92
 Ellington Jn. Horne, beer retrl. 11 Nene par
 Ellinor Sydney, beer retrl. 107 High st
 Elliott Esther Jane (Mrs.), smallholder, 7 Wisbech rd
 Emmerson Cecil, boot repr. 1 The Causeway
 Fancourt Constance Mary (Mrs.), confctnr. 14 Station rd
 Fell S. & Sons, cycle agts. 4a, Station rd
 °Fisher Alex. Geo. farmer, Town end. T N 81X1
 Fison, Packard & Prentice Ltd. (H. G. Aveling, agt.), manure mers. High st. T N 60
Fitzhugh F. & Sons, motor haulage contractors & cattle removers, 17 Creek road. T N 138
 Ford Fred Newman, shopkpr. 135 Norwood rd

- Forgan John B., L.D.S.R.C.S.Edin. dental surgeon, 53 Dartford road. T N 61
 Foster Brothers Clothing Co. Ltd. clothiers, 41 High st
 Fountain David, farmer, Wisbech road
 Fovargue W. & Son, land surveyors, 12 The Causeway. T N 137
 Fox Charles Ernest, baker, 33 Broad street
 Fox Sarah Ann (Miss), shopkpr. 19 Church st
Frankland Bros. oxy-acetylene welding, cutting & radio engineers, Dartford road
 Franks George Edward, farmer, Creek
 Freear Rt. & Son, painters, 99 High st
French Rt. M.D., B.Ch., D.P.H.Camb., M.R.C.S.Eng., L.R.C.P.Lond. medical officer of health & tuberculosis officer to the Isle of Ely County Council, County hall. T N 6
 Friend John, butcher, 81 High street
 Gamblin Harry, stationer, 103 High street
 Garland Regnd. W. beer retr. 27 Broad st
 Garner Ernest, smallholder, Flaggrass
 Garner Rhoda (Mrs.), farmer, Whittlesey road
 Gilbert & Son, grocers, 5 Nene par
 Gilbert Frank, hairdrrsr. Norwood rd
 Gipson Jn. beer retr. Church st
 Globe Boot Repairing Co. 15 Station rd
 Goakes Geo. & Son, bldrs. Deerfield rd
 °Golden Chas. Alfd. farmer, Westry, Wisbech rd
 Governor Smyth M.B., B.Ch. surgeon, & medical officer of health to the Urban District Council & medical officer & public vaccinator for No. 8 district, Isle of Ely County Guardians Committee, 23 Station rd. TN 32
 Grammar School (Arnold Heathcote B.A. head master), Station road
 Gray Arth. E. mngr. of National Provincial Bank Ltd. 2 West end. T N 83
 Green Algernon Jas. farmer, 21 St. Peter's rd
 Green Fredk. G. hairdrrsr. Market pl. T N 112
 Green Geo. Hy. wheelwright, Wisbech rd
 Green James, florist, St. Peter's road. T N 53
 Green M. (Mrs.), farmer, Binnimoor
 Greenall Harold S. furniture manufr. 11 Dartford road
 Greene, King & Sons Ltd. brewers, High st. T N 23
 Greenwood Chas. estate agt. & clerk to the Urban District Council, Burial Board, sec. to March Gas & Coke Co. Ltd. & branch mngr. to Ministry of Labour Employment Exchange, Market pl. T N 13
Griffin Hotel, March, R.A.C. & A.A. appointed; h. & c. water bedrooms; garages; one of the Paten & Co. hotels. T N 15
Grounds F. & Son F.A.I. auctioneers, valuers, estate & insurance agents; established 1829, Market place (T N 27); & at Chatteris
 Grounds Jn. Wm. farmer, Binnimoor
 Guildhall, High street
 Habbn Amelia (Mrs.), beer retr. 1 Nene par
 Hall, Cutlack & Harlock Ltd. brewers; stores & offices, Station rd.; brewery, Fore hill, Ely
 Hall David Stanley, shopkpr. 98 Creek rd. & 6 Alpha st
 Halls Herbt. collector of general district rates March district, Town hall, Market pl
 Harding Geo. smallholder, Burrowmoor rd
 Harding Herbt. smallholder, 224 Creek rd
 Hardy George, beer retailer, Upwell road
 Harley Clifford Thos. greengro. 117 High st
 Harradine Arth. Wm. dairyman, 4 Robin Goodfellow's la
 Harradine Walter, horse slaughterer, Ashfield house, Upwell road. T N 38
 Hart Arth. Edwin, fruit grower, 107 Wisbech rd
 Hartley Herbt. cattle dlr. 39 Station rd. T N 73
 Harvey Percy William, stationer, 70 High street
 Harwin Fredk. Arth. beer retr. Market pl
 Harwin Jn. Wm. Carpenters' Arms P.H. 16 City rd. & poultry dlr. 3 George st
 Hawkins Arth. smallholder, Wisbech rd
 Haylock Edward Charles & Son, booksellers, stationers & fancy goods dealers, 9 High street. T N 117
 Heading Arth. farmer, 36 Station rd. T N 35
 Hensman Frank, cycle repr. Dartford rd
 Henson Thos. farmer, Coleseed lodge, Upwell rd
 Hepworth J. & Son Ltd. clothiers, 13 High st
 Herring Eldred, blacksmith, 90 The Avenue
 Hibberd Geo. E. W. hairdrrsr. Station rd
 Hicks Fred, boot repr. 22 West end
 Hicks Geo. fruit. 8b, & fishmngr. 10a, Station rd. & fried fish dlr. County rd. & Wisbech rd. T N 71
 Hicks Jn. Herbt. smallholder, Thirties farm, Upwell rd
 High School for Girls (Miss E. John M.A. head mistress), County road
 Hillard B. & Son, blacksmiths, Wisbech rd
 Hills Maggie (Mrs.), farmer, Binnimoor
 Hilton S. & Sons Ltd. boot makers, 41 Broad street
 Hircock Wm. grocer, 166 Station rd
 Hopkin Ernest, fruit grower, Riverside, Deerfield rd
 Hopkin Geo. farmer, Badgeney rd
 Hopkin Jas. jun. coal mer. 18 Dartford rd
 Hopkin Oliver, farmer, 10 Darthill road
 Hopkin Rt. farmer, Binnimoor
 Hopper Ethel (Mrs.), shopkeeper, 130 High street
 Housden Thos. fruit grower, Gravel House farm, Elm rd. T N 37
 Hudson Rt. confctnr. Station rd
 Hunter Herbt. draper, 33 High st
 Hurst Fred, smallholder, Creek drove
 Inglett John & Brothers, engineers, Station road
 Isle of Ely Conservative & Unionist Association (W. Mitchell Smith, organising agt.), Grays la. T N 64
 Isle of Ely Education Offices (E. J. P. Osborne M.A. director of education), County hall, County rd. TN 6
 Isle of Ely Insurance Committee (W. Maize J.P. chairman; Alfd. R. Edwards, clerk), Nene par. T N 31
 Jackson W. R. (exors. of), boat carriers, 37 Nene par
 Jackson Wm. smallholder, Flaggrass
 Jacobs Alfred, farmer, Knights End road. T N 81Y2
 Jacobs Alfd. smallholder, Knights end
 Jaeger Albt. Ernest, plumber, 14 Dartford rd
James George, carpenter & joiner, The Causeway
 Jelley Jn. S. joiner, Station rd
 Johnson J. R. & Son, pork butchers, 8a, Station rd
 Johnson R. B. & Co. ironmongers, 88 High st. T N 88
 Johnson & Tibbett, farmers, Binnimoor
 °Johnson Alfd. farmer, Elmwood ho. High st. T N 50
 Johnson Chas. Edgar, farmer, Elwyn rd. T N 62
 Johnson Edwd. Stocks, farmer, Westwood ho. Norwood rd
 °Johnson Ernest, farmer, The Arches, Burrowmoor rd. T N 75
 °Johnson Frank Saml. farmer, 42 Station rd. T N 63
 Jolley Geo. smallholder, Ransommoor
 Jones Llewellyn, smallholder, Burrowmoor rd
 Jones Saml. Hy. boot & shoe mkr. & dlr. 76 High st
 Jude Geo. Edwin, farmer, Burrowmoor rd
 Kemp Jas. Ernest, farmer, Upwell rd
 King & Sharman, solicitors, High street & Grays lane. T N 19
 King Charles Wimpenny M.A., LL.B. solicitor & commissioner (firm, King & Sharman), & registrar & high bailiff of county court, High st. T N 19
 King Fernetta (Mrs.), confctnr. 1 Station rd
 Kisby Jas. farmer, 38 Dartford rd
 °Kisby Wm. farmer, 36 Dartford rd
 Kisby Wm. jun. farmer, 15 Dartford rd
 Kitchener Percy, butcher, Station rd
 Knock George William, baker, 114 High street
 Ladyman J. H. & Co. grocers, 34 High st. T N 22
 Larham Fred, smallholder, Ransommoor
 Larham Susan (Mrs.), farmer, Upwell rd
 Larking, Larking & Whiting, chartrd. acctnts. Market pl. T N 107
 Layton's Valeting Service, dyers & cleaners. 4 Station rd
 Lefevre Jas. beer retr. 71 High st
 Leggatt Wltr. butcher, Nene par
 Lemmon Arth. Wm. shopkpr. 65 Wisbech rd. & Norwood rd
 Lenton William, boot & shoe repairer, 54 St. Peter's rd
 Lepla Hy. baker, 40 West end
 Levett Josph. B. tailor 13, & ladies' outfitter 15, Broad st. & clothier, 6 & 8 Station rd. T N 24
 Littleport Gazette (Sharman & Co. Ltd. proprietors; published friday), High street. T N 9
 Lloyds Bank Ltd. (branch) (B. B. Saunders, mngr.) (open daily 10 a.m. to 3 p.m.; wed. 10 a.m. to 4 p.m.; sat. 9 a.m. to 12 noon), Market pl. (T N 195); head office, 71 Lombard st. London EC 3
 London Central Meat Co. Ltd. butchers, 3 High st
 Lonie Thos. Christie M.B., Ch.B.Glas., D.P.H.Lond. assistant medical officer of health to the Isle of Ely County Council, County hall T N 6
 Lucas Alfred Walter, boot maker, 57 Dartford road
 McConnell Thos. Fras. tobecnst. 23 High st
 Mallett Herbt. Regnd. jeweller, Broad st
 March Billposting Co. (Boston Bill Posting Co. Ltd. proprs.; H. Gamblin, mngr.), 103 High st
 March Bowling Club Ltd. (The), Prince's walk
 March Boy Scouts' Association; head quarters, The Causeway
 March & County Club Ltd. (R. L. R. Bentley, hon. sec.; E. H. Gee, steward), Dartford rd. T N 157
 March & District Liberal Club Co. Ltd. (Herbt. Pearce, sec.), 47 High st
 March & District Potato Growers' Association (F. Fincham, hon. sec.), 7 Regent av

March Gas & Coke Co. Ltd. (Charles Greenwood, sec.; Chas. S. Dicker, mngr.), The Causeway. T N 93
 March Infant Welfare Centre (Mrs. G. W. Sharman, hon. sec. & treasurer), 4 West end
 March Liberal Club (Herbt. Pearce, sec.; Fred Bassett, steward), 47 High st
 March Motor Co. automobile engns. 8 Broad st. & Regent garage, Robin Goodfellow's la. T N 29
 March New Hippodrome (March Amusements Ltd. propr.; S. R. Pilgrim, resident director), cinematograph hall, Dartford rd. T N 78
 March Town Cricket & Sports Club Ltd. (F. Fincham, hon. sec.); registered office, Market pl
 March United Services Club Ltd. (F. W. Cornwall, hon. sec.), New rd
 Marriott Chas. grocer & tea dlr. 35 & 37 Broad st
 Marshall George, saddler, 12 Broad street
 Marshall Hy. beer retr. 48 City rd
 *Mart Linnell Bradley, farmer, Norwood rd. T N 103
 Martin Alfd. Guy Trice P.A.S.I. land agt. & county director of agriculture to the Isle of Ely County Council, County hall. T N 6
 Martin Fredk. J. farmer, West fen
 Martin Fredk. Jas. farmer, Grandford ho. Wisbech rd. T N 116
 Mason Edwd. grocer, County rd
 Mason Leonard H. shopkpr. 62 St. Peter's rd
 Masters Fredk. beer retr. 1 Whittlesey rd
 Masters Harry, farmer, 167 Norwood rd
 Masters Thos. smallholder, 18 Robin Goodfellow's la
 Maycock Mary Ann (Mrs.), beer retr. 1 Elm rd
 Maypole Dairy Co. Ltd. provsn. dlrs. 25 High st
 Midland Bank Ltd. (J. R. Sykes, manager), High st.; head office, Poultry, London EC 2
 Miller & Sons (Wisbech) Ltd. bldrs.' mers. Station rd. T N 132
 Miller Geo. Wm. baker, Broad st. T N 169
 Milner David, greengrocer, 46 High street
 Minett Hy. farmer, 4 Whittlesey rd
 Minett Jessie (Miss), linen draper, 60 High st. T N 133
 Ministry of Labour Employment Exchange (Chas. Greenwood, branch mngr.), Market pl. T N 13
 Mitcham Saml. smallholder, Whitemoor rd
 *Mitcham Wilfred Hy. farmer, Linwood farm
 Mitchell Geo. Staffurth, shopkpr. Post office, 168 Station rd
 Morton & Shepperson, farmers, Binnimoor
 Morton Thos. & Sons, corn mers. 79 Station rd. (T N 17) & Market pl
 Morton Ernest Dudley, farmer, 30 Burrowmoor rd. TN 79
 *Morton Frank Clements, farmer, Bedlam. T N 51
 *Morton Fredk. Wm. J.P. farmer, 1 The Avenue. TN 16
 *Morton Hy. Green, farmer, 22 Church st. T N 66
 Morton Jn. Edwd. farmer, Bedlam
 Morton John Ralph, farmer, 132 Station road
 Morton Jn. Wm. fruit grower, 17 The Avenue. T N 136
 *Morton Sidney Lancelot, farmer, Haunted ho. Binnimoor
 Morwood Arth. A.M.I.C.E., P.A.S.I., M.I.M. & Cy.E. county surveyor to the Isle of Ely County Council, County hall T N 6
 Moss Ambrose Wm. farmer, Westry
 Moss Herbt. farmer, Two Tree Hundred drove
 Moss Percy Edwd. farmer, Long hill
 Mottram Bros. farmers, Whittlesey rd
 Mulley Fredk. farmer, 37 The Causeway
 Murfitt Geo. dairy, Station rd
 Murfitt M. H. (Mrs.), shopkpr. 63 High st
 Mynott Eleanor (Mrs.), draper, 49 High st
 Nash Alfd. acctnt. to the Isle of Ely County Council & local taxation & road fund license officer, County hall. T N 6
 National Provincial Bank Ltd. (branch) (A. E. Gray, mngr.), 2 West end (T N 83); head office, 15 Bishopsgate, London EC 2
 Nightingale Alfd. beer retr. 49 The Causeway
 Norfolk Boarding House (Mrs. H. Marriott, propr.), 41 Station rd
 Norman Bert, photographer, 4 Station rd
 Norman Herbt. beer retr. Whitemoor rd
 Norman Jn. supt. of police for the March division, High st. T N 14
 North Cambs Sanitary Steam Laundry Co. Ltd. Station rd. T N 131
 Nottingham Aug. Theodore, teacher of music, Wanganui, Norwood rd
 Nursing Home (Miss Graham, matron), Norwood av. T N 76
 Ogden Jn. Hy. farmer, Poplar farm, Upwell rd
Ogden Kirk A.A.I., P.A.S.I. chartered surveyor, auctioneer & valuer, estate & insurance agent, 1 City road & weekly auction, Acre road. T N 187

Ogden Tom Parkinson, nurseryman & seedsman, Town end. T N 74
 Ollard & Ollard, solicitors, Market place. T N 7
 Ollard Jn. Wm. Arth. solctr. & commissioner for oaths (firm, Ollard & Ollard), Market pl. T N 7
 Ollard Kenneth de Havilland, solctr. & commissioner for oaths (firm, Ollard & Ollard), Market pl. T N 7
 Osborne Edgar Jas. Phillips M.A. director of education to the Isle of Ely Education Committee, Education offices, County hall. T N 6
 Packer Alfred, motor engineer, see Peck & Packer
 Padgett Fredk. beer retr. 72 Dartford rd
 Painter Georgiana (Miss), stocking knitter, 21 Station rd
 Palace Assembly Hall (J. Stanley Collingwood, sec.). T N 4
 Palmer Wm. & Son, painters, 20 Broad st. T N 179
 Palmer Elsie (Mrs.), shopkpr. 67 High st
 Papworth Fredk. fruit grower, Highfield rd
 Papworth Hy. Gowler, bldr. Gaul rd. T N 57
 Parish Wm. Three Fishes P.H. 129 West end
 Parvin G. W. deputy public assistance officer to the Isle of Ely County Guardians Committee, County hall
 Payne Emma (Mrs.), farmer, Creek
 Payne Harry, smallholder, Creek
PEATLING THOS. & SONS LTD. wine, spirit, ale & porter merchants, Palace buildings, Dartford road (T N 155). Own bonded warehouse at Purfleet quay, King's Lynn
 Peck & Packer, motor engns. Dartford rd. T N 87
 Peck Wm. motor haulage contrctr. Dartford rd
 Peggs Matilda (Miss), fancy draper, 5 Broad street
 Peterborough Advertiser & Midland Times (branch office), Market pl. T N 130
 Peterborough Co-operative Society Ltd. grocers &c. (Arth. Lawson, mngr.), 3 branch, Station rd. (T N 124) & The Crescent, Station rd
 Peters Ernest, beer retr. Binnimoor
 Phillips Rose (Mrs.), mineral water mfr. 62 West end
 Phillips Thos. S. draper, 45 & 47 High st. T N 72
 Plyphian Ewart S. The Cock inn, 106 High st
 Pickett Wm. Saml. A.M.I.S.E., A.R.San.I., A.F.A.S. surveyor & sanitary inspector to the Urban District Council, Town hall, Market pl. T N 115
 Pile Wm. Fredk. Chequers inn, 32 Broad st. T N 20
 Pilgrim & Son, ironmngs. 22 Broad st
 Plater Edwd. Bernard, pork butcher, 5 High st. TN 156
 Pledger George, farmer, Burrowmoor road
 Poll Charles, farmer, Upwell road
 Pollington Jas. smallholder, Cherry Holt, Burrowmoor rd
 Pollington Matthew, carrier, Mill view, Burrowmoor rd
 Portage E. & Co. Ltd. fruit imprts. City rd. T N 95
 Potter Jn. Wm. outfitter, see Boon & Potter
 Railway Temperance & Commercial Hotel (Arth. J. Fisher, propr.), 212 Station rd
 Randall Albt. Edwd. smallholder, Knights End rd
 Randall Jn. smallholder, Cross rd. Burrowmoor
 Randall Rose Hannah (Mrs.), smallholder, Upwell rd
 Randall Saul. chimney sweep, 14 Chapel st
 Ransom Jn. beer retr. 22 Norwood rd
 Ravenhill Jsph. Jn. florist, 15 Gaul rd
 Read Chas. Edwin, butcher, 109 High st
 Read Thomas, motor haulage contractor, Deerfield road. T N 45
 Reeman Dorothy (Miss), tobecnst. Broad st
 Reeve H. plumber, 16 The Causeway
 Regent Theatre (March Amusements Ltd. propr.). T N 78
 Reynolds Chas. C. fruitr. 15b, Station rd
 Reynolds Frank, butcher, 2 Creek rd
 Reynolds Florence (Mrs.), milliner, 5 Station road
 Richardson Edwin, farmer, 189 West end
 Richardson Wm. Hy. beer retr. 13 Station rd
 Rogers Lily (Miss), dressma. 154 Station rd
 Rose Hy. cycle agt. 132 High st.; 2 The Causeway & St. Peter's rd. T N 110
 Roughton Josiah, farmer, Town end
 Roulit Augustus, beer retailer, 68 High street
 Rowell Eva Lillian (Miss), shopkpr. 1 George st
 Rowlingson's, outfitters, 32 High st
 Russell Herbert, baker, 26 Broad street
 Russell Jesse, smallholder, Ransommoor
 St. John's Hall, Broad street
 Sargison Jn. Wm. boot & shoe repr. 41 Norwood rd
 Saunders Bernard Burton, mngr. Lloyds Bank Ltd. Market pl. T N 195
 Scargell William Henry, cabinet maker, 100 High street
 Seaman G. A. & Son, nurserymen, Elm rd. & Wade's nursery, Station rd. T N 205
 Searle Chas. Rt. farmer, Coleseed rd
 Searle Jas. Herbt. butcher, 44 Dartford rd. T N 41
 Setchell J. & Co. farmers, Burrowmoor rd

SHARMAN & CO. LIMITED, general & commercial printers, proprietors of the "Cambridgeshire Times & March Gazette;" "City of Ely Standard;" "Chatteris & Hunts Advertiser;" "Whittlesea Reporter;" "Soham & Newmarket Advertiser" & "Littleport Gazette," Printing works, High st. T N 9

Sharman & Son, house & estate agents & accountants, Broad street. T N 10

Sharman Arth. Frank (firm, King & Sharman), solctr. & commissioner for oaths, clerk to the governors of the March Educational Foundation & Almshouse Charities & to the North Witchford Rural District Council & steward of the manor of Doddington, High st. & Grays la. T N 19

Sharman H. Percy, supt. registrar of North Witchford district, Broad st. T N 10

Sharman Harold Arth. solctr. & clerk to the justices for March & Chatteris, Broad st. T N 10

Shepperson Lewis, farmer, 36 High street. T N 3

Shepperson Thos. Morton, farmer, 7 Prince's walk

Short Fredk. farmer, Wisbech rd

Short Fredk. Ernest, smallholder, West fen

Short Thos. Matthew, smallholder, Thirties farm, Upwell rd

Siggee John, farmer, Cherry Halt farm, Burrowmoor rd

Simms Henry, hair dresser, 14 Broad street

Singer Sewing Machine Co. Ltd. 55 High street

SINGLEHURST HERBERT GEORGE, ironmonger, 17 & 19 Broad street & implement agent, Elwyn road

Skells Thomas, steward Conservative & Unionist club, Creek road

Skinner Joseph, farmer, Whittlesey road

Smith C. J. & Son, motor eng'rs. Station rd. T N 34

Smith Jas. & Son, dyers & cleaners, 7 The Crescent, Station rd

Smith Joseph & Co. Ltd. millers (steam), Acre & New mills. High st. T N 11

Smith W. H. & Son Ltd. booksllrs. Railway bookstall, Station rd

Smith Frank, butcher, 16 Broad street

Smith Geo. farmer, Knights End rd

Smith Geo. potato agt. 101 Dartford rd. T N 119

Smith Geo. smallholder, Grandford, Wisbech rd

Smith Harry, beer retailer, 61 Dartford road

Smith Harry, farmer, Creek

Smith Hy. chimney sweep, 14 Nene par

Smith Jn. smallholder, Creek

Smith Thomas, farmer, Knights End rd

Smith Thos. H. dentist, 53 High st. T N 175

Smith W. Mitchell, organising agt. for the Isle of Ely Conservative & Unionist Association, Grays la. T N 64

Smith Walt. Hy. nurseryman, 19 West end & Badgeney

Smith Wm. farmer, Elm rd

Sole Stanley, farmer, 5 Darthill rd. T N 114

Spencer Hannah Eliz. (Mrs.), hardware dlr. 77 High st

Spooner Sidney Malcolm, florist, 29 St. John's rd

Squires Sarah J. L. (Mrs.), draper, Station rd

Stacey Leonard, smallholder, Whittlesey rd

Stacey Sarah Ann (Mrs.), farmer, Whittlesey road

Stafford Rd. Abram, beer retr. Burrowmoor rd

Stallebrass Jas. Wm. archtct. & surveyor, 107 Station rd. T N 193

Stanton John, watch & clock repairer, 66 Creek road

Star Tea Co. Ltd. grocers, 7 High street

Stephenson, Smart & Co. chartered accountants, Gray's lane. T N 64

Steward Leslie, smallholder, Creek drove

Steward Saml. Raymond, fruit grower, Elm rd

Sutton Alfd. smallholder, 117 West end

Swann Bros. carpntrs. 88 The Avenue

Taylor Fredk. smallholder, Town end

Taylor Jn. hairdrrsr. Darthill rd

Taylor Jn. Edwd. beer retr. Acre rd

Taylor Sophia (Miss), confctnr. Darthill rd

Tegerdine Louis Ephron, grocer, 137 Norwood rd. (T N 126) & fruit grower, Westry, Wisbech rd

Temperance Hall, Station rd

Thorn & Co. grocers, 29 High st. & Station rd. T N 67

Thurlow Rd. Frs. G. deputy clerk to the Isle of Ely County Council, County hall. T N 6

Tibbett Jn. jun. farmer, 20 Marylebone rd. T N 96

Tibbett Rose (Mrs.), milliner, Bridge ho. High st

Tibbs Rd. Thos. grocer, 18 Church st. & cycle agt. & dlr. The Avenue

MELBOURN is a parish and large village, on the road from London to Cambridge, half a mile south from Meldreth and Melbourn station on the Hitchin and Cambridge line of the London and North Eastern railway, 3 miles north-east from Royston and 41 from London; it is head of a rural district, in the hundred of Armingford, petty sessional division of Arrington

Towler Jn. fruit grower, Westry, Wisbech rd

Town Hall (Charles Greenwood, clerk to the Urban District Council), Market place

Tribe Chas. Josph. farmer, Binnimoor

Truman Herbert Henry M.B.O.V.S., J.P. (Chevalier du Mérite Agricole), veterinary surgeon, veterinary inspector under the Diseases of Animals Acts for March Petty Sessional Division, 108 High street & horse breeder, Stud farm, West fen. T N 12

Tuffs Wm. farmer, 201 West end

Turner & Son, carpenters, builders, undertakers & joinery manufacturers, City road

Turner Geo. A. tailor, Broad st. T N 100

Turner Geo. Arth. grocer, 65 New pk

Urban District Isolation Hospital (for staff see Official section), Gaul rd. T N 99

Vanderweyden Nicholas Wm. bulb grower, 114 Wisbech rd. (T N 58) & florist, Dartford

Vawser David, smallholder, 20 Badgeney rd

Vawser Harold, smallholder, Knights End rd

Vawser Janie (Mrs.), teacher of music, 61 Station rd

Vawser Wm. Edwd. farmer, 105 Nene par

Veal Percy, hairdrrsr. 1 Dartford rd. & ladies' hairdrrsr. Broad st. T N 94

Wade's Railway Hotel (Geo. Alex. Seaman, propr.), 210 Station rd

Walker Harry Jn. town crier, 27 High st

Walker Jn. Hy. Golden Lion P.H. 27 High st

Ward Chas. tailor, 28 Broad st

Ward Fred, tailor, 12 West end

Ward Geo. Footit, fruit grower, Wisbech rd

Ward Saml. fruiter, 29 West end

Warnett Eliz. (Mrs.), chiropodist, 143 Wisbech rd

Washington Charles, fancy draper, 50 High street

Waters Alfd. Chas. Stanley M.R.C.S.Eng., L.R.O.P. Lond. physcn. & surgn. & medical officer 9th district, Isle of Ely County Guardians Committee & hon. sec. Isle of Ely division (B.M.A.) & hon. medical officer March division L.N.E.R. Ambulance Brigade, 93 High st. T N 44

Watkinson Martha (Mrs.), retail confectioner, 75 High st

Watson Frs. Edwd. farmer, Corner lodge, Knights End rd. T N 81X4

Watson Jn. Red Lion P.H. 15 High st

Welton Geo. Alfd. bldr. 68a, Wisbech rd

Wenlock E. & Son, monumental masons, City rd

White Hart Hotel (Alfd. Reeman, propr.), Broad st. T N 26

Whittet Fredk. solctr. Westwood av. T N 101

Whittet Mary (Mrs.), butcher, 19 High st

Whittlesea Fredk. Seven Stars P.H. 75 The Avenue

Whittlesea Reporter (Sharman & Co. Ltd. proprietors; published Friday), High street. T N 9

Whittlesey Thos. Fredk. bldr. 18 West end

Whittome Edmund, farmer, West fen

Whittome Hugh A. farmer, Flood's ferry

Whittome Stephen A. farmer, Flood's Ferry & Staffurth's Bridge farms

Whittome Walt. farmer, The Grange, Ransonmoor. T N 56

Wild Eleanor (Mrs.), shopkpr. 108 Wisbech rd

Wiles Rt. farmer, Whitemoor rd

Wilkinson & Son, plumbers & electrical, hot water & sanitary engineers, 23 Darthill road. T N 70

Wilkinson Arth. Rt. smallholder, Gaul rd

Wilkinson Harry, smallholder, Gaul rd

Wilkinson Lewis, builder & contractor, 11 Alpha street. T N 161

Wilkinson Wm. grocer, 52 Dartford rd

Williams & Co. solctrs. 56 High st. T N 129

Woodcock Charles. butcher, Creek road

Woolhouse Charles Herbert, builders' & timber merchant, Estover, Elm road. T N 33

Woolworth F. W. & Co. Ltd. bazaar, Broad st

Wootton George Hy. nurseryman & seedsman, Town end.

Wootton Hy. gardener, 11 Church st

Wright Alfd. Golding, tailor, 85 High st

Wright Jn. shopkpr. 54 West end

Wyles Brothers Ltd. boot & shoe makers & dealers, 11 Broad street

Yardy Alfd. farmer, Gaul rd

Yardy Thos. farmer, 126 West end

and Melbourn, county county district of Royston, rural deanery of Shingay and archdeaconry and diocese of Ely. The church of All Saints is a building of flint in the Perpendicular and Decorated styles, consisting of chancel, nave, aisles, south transept, large south porch with parvise and an embattled western tower with four crocketed pinnacles and a small spire and containing a

clock with chimes and 6 bells: the chancel and nave, as well as the tower, are embattled: the chapel known as the Argentine Chapel was built by Sir John de Argentine on his return from the 3rd crusade; it contains the remains of two fine tabernacle niches, also a memorial to those fallen in the Great War: there is a mural tablet to Mary Hatton, 1760; and a memorial window to the Hitch family: the chancel has a fine Early English Easter sepulchre and two Early English aumbries, also a Decorated double piscina: there is a very fine Perpendicular screen, the gift of Robert Hitch in 1506: the organ, which is the last of the Carnegie Gift Fund organs, was presented in 1912, and in 1884 the church was restored chiefly at the cost of John Hampden Fordham esq.: there are 400 sittings. The register dates from the year 1558. The living is a vicarage, net yearly value £460, with 47 acres of glebe and residence, in the gift of the Dean and Chapter of Ely, and held since 1922 by the Rev. Herbert Henry Howell McNeice M.A. of Trinity College, Dublin. The Congregational chapel, erected in 1866, will seat 800

persons: the old chapel, founded in 1694, is retained for Sunday school purposes and public meetings. The Baptist chapel, a spacious building with school rooms in the rear, and restored in 1868, has 625 sittings. An acre of ground was acquired in 1904 for a cemetery for the parish. On the village green is a cross of Portland stone, erected in 1920 as a memorial to the men of the parish who fell in the Great War, 1914-18. There is a library, which is supplied by the Congregational Church. The Church school room is used as a Sunday school and for parochial purposes. The Dean and Chapter of Ely are lords of the manor, and Thomas Meyer esq. is lord of the manors of Argentines and Trayles. There are several landowners. The soil is clayey and clunchy, and the subsoil clay, gravel and clunch. The chief crops are wheat, barley, oats and fruit. The area is 4,480 acres; the population in 1921 was 1,294 in the civil and 1,339 in the ecclesiastical parish. Under the provisions of the Divided Parishes Act a part of Melbourn was transferred to Meldreth in 1882.

OFFICIAL ESTABLISHMENTS, LOCAL INSTITUTIONS &c.

Post, M. O., T. & T. E. D. Office. Letters arrive from Royston (Herts)

JUSTICES OF THE PEACE FOR ARRINGTON & MELBOURN PETTY SESSIONAL DIVISION.
(For addresses of magistrates see complete list at front of book.)

The following usually act at the Melbourn Court.

Blenkinsop Maj.-Gen. Sir Layton Jn. K.C.B., D.S.O	Greene Sir (William) Graham K.C.B
Braybrooke Lord D.L	Howard Alwyne Andrew
Clear Julian Prime	Jackson Wm. Clark
Clifden Viscount M.V.O	Townley Maximilian Gowran
Dyne-Elin Mrs. E. A	Webber Mowbray Fredk.
Fordham Ald. Russell M.A	Vivian James Arthur
Fordham Ernest Oswald	M.B.E., D.L
Fordham Hon. Mrs	Windsor Charles William
Funston Ernest	M.A., M.D
Garratt Geoffrey Theodore	

Petty Sessions are held at the Police station at Arrington & Melbourn alternately fortnightly on Mondays at 10.30 a.m. The following places are included in the petty sessional division:—Abington Pigotts, Arrington, Barrington, Bassingbourn, Croydon, Chishall Great, Chishall Little, Eversden Great, Eversden Little, Fowlmere, Foxton, Harlton, Haslingfield, Hatley East, Hatley St. George, Hayden, Kneesworth, Litlington, Melbourn, Meldreth, Morden Guilden, Morden Steeple, Orwell, Shepreth, Shingay, Tadlow, Thriplow, Wendy, Whaddon & Wimpole
Clerk to the Magistrates, Harold Francis John Banham, John street, Royston, Herts

MELBOURN RURAL DISTRICT COUNCIL.

The District comprises: Abington Pigotts, Barrington, Bassingbourn, Chishill Great, Ohishill Little, Fowlmere, Foxton, Guilden Morden, Heydon, Kneesworth, Litlington, Melbourn, Meldreth, Shepreth, Shingay, Steeple Morden, Thriplow, Wendy & Whaddon. The area is 39,544 acres; the population in 1931 was 7,784.

Council meetings, Wednesday (monthly) at 11 a.m. in the Board room of the Guardians, Royston.

Chairman, George Blake Russell Fordham

Officials

Clerk, A. Sharpe, King street, Royston, Herts

Treasurer, A. W. Deards (branch of Barclays Bank Limited), Royston, Herts

Medical Officer of Health, Norman Macfadyen M.B. Lond., M.R.C.S.Eng., L.R.C.P.Lond., D.P.H.Camb. Lunderston, Letchworth, near Hitchin

Police Station
Fire Station

PUBLIC OFFICERS.

Medical Officer & Public Vaccinator to Cambridgeshire Rural Guardians Committee, Edmund William Gregor M.R.C.S.Eng., L.R.O.P.Lond. Greenbank, Melbourn, Royston

Motor omnibus from Royston to Cambridge passes through Melbourn several times daily

PRIVATE RESIDENTS.

(For T.N.'s see general list of Private Residents at end of book.)

Aldridge Frederick John, Westview
Appleby Rev. John W. (Baptist)
Blenkinsop Maj.-Gen. Sir Layton John K.C.B., D.S.O., J.P. Melstead
Campkin Miss, The Beeches
Cartwright Mrs., Townsend
Davis Rev. Jesse G
Ellis Miss, The Nook
Fisher Alfred, Clun grange
Fordham Alfred Russell J.P. Melbourn Bury
Grant Mrs. The Lodge
Gregor Edmund William
Hagger Frederick Wm. The Accacias
Harmer Sir Sidney Frederic K.B.E., Sc.D., F.R.S. The Old Manor house
Hewson Fred, jun. Manor house
Hoare Ernest Arthur, Fern cottage
Howard Mrs. Hope cottage
Jennings Henry Edwin, Grove villa
King Herbert, Kirkside
Ling Capt. Percival Geo., Elmhurst
McNeice Rev. Herbert Henry Howell M.A. (vicar), Vicarage
Martin Mrs., The Hollies
Pearce George, Ivy cottage
Prime Albert, Primrose house
Salmon Charles, York house
Stockbridge Miss, Mulberry hall
Stockbridge The Misses, Sycamore ho
Stockdale Ernest, The Moat
Stone Miss, St. Peter's
Taylor Harry William, The Lawn

Webb Walter Thomas, Moor close
Williams Mrs., Oak Gables

COMMERCIAL.

Marked thus ° farm 150 acres or over.
Abrey Rial, shopkpr
Allen Geo. Wltr. fishmngtr
Anderson Jn. hairdrrsr
Bacon Alfd. W. butcher. T N 11
Baud Ernest Richard, grocer
Buchan Jn. grocer
Bunten Harry, painter & decrtr
Burton Wm. wheelwright
Cambridge & District Co-operative Society Ltd. (Fred Crisp, mngtr.). T N 21
Campkin Oscar Claude, grocer. T N 16
Coningsby A. R. & Son, coal mers
Cranfield Harry Percvl. grocer, & post office. T N 1
Disbrey Eliz. (Miss), butcher
Drury Geo. beer retr
Elbourn Donald Alfd. haulage contrctr
Forcey Raymond Cecil, confctnr
Gouldthorp Walt. blacksmith
Gouldthorp Wltr. Douglas, grocer
Gregor Edmd. Wm. M.R.O.S.Eng., L.R.O.P.Lond. surgn. & medical officer & public vaccinator to Cambridgeshire Rural Guardians Committee. T N 20
Hagger Cyril, fruit grower
Hagger Emily (Miss), tchr. of music
Hale, Jacklin & Co. Ltd. bldrs. T N 15
Hale Archibald E. motor engineer. T N 12
Hale Augustus James, sign writer

Hale Hubert Benj. ironmngtr. T N 64
Hall & Son, bldrs
Hall Rt. boot repr
Hart Arth. Wm. hairdrrsr
Hewson Fred, jun. M.R.C.V.S. veterinary surgn. T N 45
Hinkins Alfred, greengrocer
Hinkins Eliza (Mrs.), shopkpr
Hinkins George Henry, beer retailer
Hiseman Ada Maria (Mrs.), Rose P.H
Holmes Jas. Lumley, beer retr
Howard Bros. bakers. T N 38
Howard Jonah, boot & shoe maker
Howard Oswald Palmer, farmer
° Hoy Stanley, farmer, Holland hall. T N Royston 75
Huggins Albert, pork butcher
Loomes Alice Rose (Mrs.), draper
Marcks Frederick Buckhorn, beer & wine retailer, teas & snacks at reasonable prices, The Anchor
Martin Bros. dairymen
Melbourn Library (Palmer Howard, sec)
Muncey Walter, farmer
Muncey Wm. farmer
Newcombe Charles, beer retailer
Palmer Bertram Alfd. fruit grower. T N 3
° Palmer Collis Unwin, farmer, Lordship farm
Parnwell Thos. Edward, poultry dlr
° Pepper Walt. farmer, Heath farm
Percy Fredk. Jas. beer retr
Robinson Harry Sims, tailor
Robinson Thos. Mitchel, haulage tractor. T N 54

Savage Albt. Herbt. farmer, Hyde frm
Smith Frederick, shopkeeper
South Cambs. Electric & Motor Co.
electrl. engns. T N 46
Sparks Hy. Dolphin inn. T N 2
Stanford Harry, cycle dlr
Stanford Walt. farmer
Stockbridge Chas. farmer
Stockbridge Edwd. Jsph. gardener to
A. R. Fordham esq. M.A., J.P
Stockbridge Jsph. horse dlr. T N 22
Taylor Harry, market gardnr. TN 13

Thompson's Garage (Mrs. Ellen
Thompson, proprietress), auto-
mobile & wireless engineers; sole
agents for most well-known makes
of cycles, High street. T N 39
Thompson Frank, shopkeeper
Village Club (Geo. Hinkins, sec)
Wall Wm. Horace, beer retrlr
Ward Geo. Andrew & Sons, bldrs.
T N 18
Ward John & Son, millers (gas &
water)

Ward Frederick, coal merchant
Webb Ralph, coal merchant
Wedd Bert, farmer
Wedd Percy Ernest, frmr. Grange fm
Wedd Walter Theodore Victor, far-
mer, Summerhouse farm
Willmott Roger, builder
Winter Alfred, baker
Winter Anne (Mrs.), shopkpr
Winter Frederick Alfred, confectioner
Wood Thomas, farmer, High street

MELDRETH is a parish and straggling village on a branch of the river Rhea, with a station on the Hitchin and Cambridge line of the London and North Eastern railway, 4 miles north-by-east from Royston, 9½ south-west from Cambridge and 42 from London, in the hundred of Armingford, petty sessional division of Arrington and Melbourn, rural district of Melbourn, county court district of Royston, rural deanery of Shingay and archdeaconry and diocese of Ely. The church of Holy Trinity is a building of stone and clunch in the Perpendicular style, consisting of chancel, nave, south aisle, south porch and an embattled western tower containing a clock and 5 bells; the chancel, north wall of the nave & tower are, however, of the Norman period: in the church is a monument to George Pike esq. who died 1658, and the family vault of the Mortlock family: there is a memorial window, erected by the Rev. E. W. Cory, a former vicar, to the memory of his wife; another by friends of the Rev. E. W. Cory, previously mentioned, and a third was presented by J. G. Mortlock esq. in 1885: the church was restored in 1898, at a cost of £1,200, and has 300 sittings. The register of baptisms and burials dates from 1681; marriages, 1692. The living is a vicarage, united with that of Whaddon in 1932, joint net yearly value £440, with residence, in the gift of the Dean and Chapter of Ely,

PRIVATE RESIDENTS.

(For T N's see general list of Private Residents at end of book.)
Dainty Harry Wm. Belmington close
Dyne-Elin Henry, The Gables
Ellis Capt. Hubert Oslar Shepherd
B.A., LL.B. Oak villa
Ellis Misses, The Grove
Farnham Charles Wm. Blenheim ho
Howard Alwyne Andrew J.P. Chiswick farm
Jebb George, The Manor house
Lambeth Albert, Longmoor
McGuire Maj. Michael O.B.E. The Warren
Mortlock Miss, Meldreth court
Palmer George, Sheene manor
Palmer Misses, Elm croft
Robbs Mrs. Meldreth house
Russell Fredk. George, The Laurels
Searle Misses, Mantling house
Sponner Mrs., Whitecroft
Woods Henry, The Homestead

COMMERCIAL.

Marked thus ° farm 150 acres or over.
Adcock Bros. bakers
Adcock J. & Sons, millers (water)

Atlas Stone Co. Ltd. asbestos cement
mfrs. T N Melbourn 27
Cam Blue Lias Lime & Cement Co.
Ltd. (Frederick George Russell,
sec. & managing director), lime
burners & cement manufacturers.
T N Melbourn 37
Coningsby A. R. & Son, coal mer-
chants, Station yard
Conservative Club (Capt. H. O. S.
Ellis, president)
Cooper Ann (Mrs.), farmer
Course Humphrey, farmer
Course Rose Amanda (Mrs.), farmer
East William, farmer
Elbourn Percy E. machinist. T N
Melbourn 42
Farnham Ohas. Wm. fruit grower
Gipson Herbt. beer retrlr
Greensted Cyril Ernest, grocer
Hale Bros. motor body builders;
caravans a speciality; estimates
free. T N Melbourn 31
Handscombe Fredk. grocer, & post
office
Harrup Charles, fruit grower
Hart Vernon, farmer, Penny la

Howard Alwyne Andrew, farmer &
fruit grower, Chiswick farm. T N
Melbourn 40
Jacklin Louisa M. (Mrs.), fruit grower
Kirby Benj. Railway tavern
Law Albert, farmer
Law Emma (Mrs.), farmer
Melbourn Lime Co. (Frederick
George Russell, manager), lime
merchants & burners. T N Mel-
bourn 37
Newell Albt. Edwd. fruit grower
Newell Wm. fruit grower
Nodder Sidney, carpenter, joiner &
builder; estimates free
Palmer Geo. farmer, Sheene manor
Paterson Jn. bldr
Pepper Harold, Queen Adelaide P.H.
(letters addressed Whaddon)
Ritagen Ltd. (Fredk. Geo. Russell,
sec. & managing director), disin-
fectant mfrs. T N Melbourn 37
Stockbridge Jsph. farmer, St. John's
college. T N Melbourn 22
Turner Jas. Albt. beer retrlr
Wallock Frederick, beer retailer
Warren Charles, baker
Wedd Percy, farmer, College farm

MEPAL is a parish and village in the Isle of Ely, 1½ miles north from Sutton station on the Ely, Sutton and St. Ives branch of the London and North Eastern railway, 8 west of Ely city and 4½ south-east from Chatteris, in the hundred of South Witchford, rural district, petty sessional division, county court district and rural deanery of Ely, archdeaconry of Wisbech and diocese of Ely. The Hundred Foot river, which is navigable from Bedford to Lynn, runs through the village, and forms an important means of communication. The name of the village is said to be a contraction of "Meopa's hall," Meopa being a Saxon lord. The church of St. Mary, anciently belonging, according to the inscription on the tomb of Alan de Walsingham, sub-prior and sacristan of Ely cathedral, to the church of Ely, is a building of flint and stone in the Early English style, consisting of chancel, nave, south porch and a western turret containing one bell: the chancel was restored by the Rev. Charles S. Harris LL.M. rector (1876-84), and the church in 1905 at a cost of £600: in 1908 the interior was reseated and a vestry added at a cost of £200: there are 100 sittings. The register dates from the year 1559. The living is a rectory, annexed to the vicarage of Witcham, joint net yearly value £625, including 69 acres of glebe and

and held since 1932 by the Rev. George Hunt Holley B.A. of Jesus College, Cambridge, who resides at Whaddon. There is a Congregational chapel, erected in 1852, having sittings for 100 persons, and a Methodist chapel. Opposite the entrance to the railway station is a cross, erected in 1920, in memory of the men of the parish who fell in the Great War, 1914-18. Charities producing £13 yearly are distributed in fuel. St. Thomas' Hospital, London, are lords of the manor of Topcliffes. Christ's College, Cambridge, Alfred Russell Fordham esq. J.P. Capt. Hubert Oslar Shepherd Ellis B.A., LL.B. and George Palmer esq. (who is lord of the manor of Sheene) are the principal landowners. A cement company here provides work for a large number of inhabitants. The soil is loam; subsoil, chalk. The chief crops are fruit, wheat, barley, beans and winter oats. The area is 2,513 acres; the population in 1921 was 572 in the civil and 527 in the ecclesiastical parish. Under the provisions of the Divided Parishes Act a part of Meldreth was in 1882 added to Melbourn.

Clerk to the Parish Council and Rating Officer, Frank Farnham.

Post, T. & T. E. D. Office. Letters through Royston (Herts). Shepreth is the nearest M. O. office
Railway Station (L. & N. E)

residence, in the gift of the Dean and Chapter of Ely, and held since 1922 by the Rev. John William Robson L.Th. of Hatfield Hall, Durham, who resides at Witcham. There is a Baptist (Union) chapel. A market was held here up to 1834, when it was removed to Chatteris. A sum of about £10 yearly, arising from 6 acres and known as "Aspland's Charity," is distributed in money at Christmas. Ireton's Way, formerly a private road with a toll gate, was constructed during the Civil war by General Henry Ireton, the Parliamentary commander, to convey troops from Chatteris to Ely. In 1902 it was taken over by the County Council, and is now an open road. Fortrey Hall, now a farmhouse, derives its name from James Fortrey esq. an exile from Brabant in the reign of James II. The principal landowners are the Ecclesiastical Commissioners, who are lords of the manor. The soil is loam, with fen land; subsoil, clay. The chief crops are wheat, potatoes, oats and barley. The area is 1,693 acres of land and 15 of water; the population in 1921 was 360 in the civil and 353 in the ecclesiastical parish. By Local Government Board Order No. 15,876 (March 24, 1884), a part of Witcham was transferred to Mopal. Post & Tel. Call Office. Letters through Ely. The nearest M.O. & T. office is at Sutton

PRIVATE RESIDENTS.

(For T N see general list of Private Residents at end of book.)
 Browne James Walter, Mepal house
 Pearson Tom, Wisteria house

COMMERCIAL.

Marked thus ° farm 150 acres or over.
 Allen Crisp, farmer, Rectory farm.
 T N Sutton 27
 Angood Andrew, farmer
 Atkin Chas. Wm. farmer
 Atkin Sidney, farmer
 Baker Ernest & Wm. farmers, Meadlands

Barrs Geo. Wm. Cross Keys P.H
 Beane Rt. Hy. motor engnr
 Casbon Frederick Ernest, shopkeeper
 Clark Victor, Red Lion P.H
 Faux Walt. smallholder
 Goodjohn Wltr. farmer
 °Hadder Vivian Mander Jones, farmer,
 Laurels farm. T N Sutton 24
 Hobson Jn. smallholder
 Ingram Howard, farmer
 Kilby Wm. Hy. baker
 Mepal Milk Association (J. W.
 Browne, sec)
 Newton Frederic, shopkeeper & sub-
 postmaster. T N Sutton 25

Overall Fredk. Wm. haulage contrctr.
 T N Sutton 34
 Palmer A. W. & E. farmers. T N
 Sutton 19
 °Pearson Brothers, farmers, Cole's
 farm. T N Sutton 6
 Pepper Herbt. smallholder
 Rayner Bros. farmers
 °Rayner John, farmer, Bridge &
 Toll farms
 Read Harold, farmer
 Read Noble H. W. haulage contrctr.
 T N Sutton 35
 Shearman Jas. W. Three Pickerels P.H
 Wyers Jn. Rt. beer retrlr

MILTON is a parish and village, on the road from Cambridge to Ely and on the river Cam, 2½ miles south-west from Waterbeach station on the Ely and Cambridge branch of the London and North Eastern railway and 3½ north-north-east from Cambridge, in the hundred of North Stow, rural district of Chesterton, petty sessional division and county court district of Cambridge, rural deanery of Quy, archdeaconry and diocese of Ely. The church of All Saints is a building of rubble and stone in mixed styles, with some remains of Norman work, and exhibits various peculiarities of construction: it consists of chancel, nave, north aisle, south aisle, south porch and a western tower of the Late Decorated period containing a clock and 3 bells: the north aisle, which had been demolished, was rebuilt in 1864: the chancel retains its Norman arch and a double piscina, which, however, has been mutilated by the insertion in the Perpendicular period of three graduated sedilia: there are some good miserere benches: the altar-rails were brought from King's College chapel, Cambridge, and on the north side is an altar tomb with a brass, dated 1553: the nave dates from about the year 1300 and is of Late Geometric character: on the south side of the chancel arch is a singular recess, possibly a hagioscope: in the church is a fine monument by Flaxman to Mrs. Knight, d. 1800, and one by Chantrey to Mr. Samuel Knight, d. 1829: a stained window was placed in the north aisle in 1892 by the Rev. John Chapman, rector, to the memory of his wife, who died in 1889: there are 269 sittings. The register of baptisms dates from the year

1707; marriages, 1754; burials, 1709. The living, which had formerly a rector and vicar, is now a consolidated rectory, net income £412, with residence, in the gift of King's College, Cambridge, and held since 1931 by the Rev. George Stephen Osborn M.A. of St. John's College, Cambridge. There is a Baptist chapel, erected in 1865, with sittings for 150 persons, and a village institute. The charities, which produce about £60 yearly, are administered by trustees under a scheme framed by the Charity Commissioners; three parts of the total sum are applied for the use of the poor, and one-fourth to the church. The Misses Baumgartner are ladies of the manor. The principal landowners are Caius College, Cambridge, Miss E. Robinson and the County Council. The soil is loam; subsoil, clay and gravel; a considerable portion has been laid down to grass and part is strong fen land. The crops are wheat, barley, peas, beans, potatoes and turnips. The area is 2,344 acres of land and inland water; the population in 1921 was 685 in the civil and 542 in the ecclesiastical parish.

By the Cambridge (Extension) Order, 1911, which came into operation April 1st, 1912, that part of Chesterton civil parish not added to Cambridge Municipal Borough was transferred to Milton civil parish.

Post & Tel. Call Office. Letters through Cambridge, via Waterbeach. Waterbeach nearest M. O. & T. office

The Eastern Counties Omnibus Co. Ltd. run omnibuses from Cambridge daily

PRIVATE RESIDENTS.

(For T N's see general list of Private Residents at end of book.)
 Brown George Albert, Alexander Nurseries
 Bulteel Maj. John D.S.O. Milton hall
 Chapman George W. Margaret villa
 French Gerald S
 Osborn Rev. George Stephen M.A. (rector), The Rectory
 Robinson Miss, Shirley lodge
 Walkling Eric James
 Wilson Frederick, Ivy house
 Winckworth Chauncey M.A. Milton house
 Woodman Roland Marcus Ph.D. Willow house

COMMERCIAL.

Marked thus ° farm 150 acres or over.
 Baxter Jn. smallholder
 Burling Moses, smallholder, Meadow farm
 Butcher Alfd. Isaac, blacksmith
 Butler F. H. motor spirit service stn
 Cambridge Corporation Sewage Farm (Frank Hindle, mngr.). T N Cambridge 1690

Carlton Roberts Percival, nurseryman & florist; wreaths & crosses to order, Enterprise nurseries (postal address, Waterbeach). T N Waterbeach 76
 Chapman George W. smallholder
 Chappell Wltr. Jas. Lion & Lamb P.H
 Clark Wm. Jas. White Horse P.H
 Conder Arth. shopkpr. & sub-postmaster. T N Waterbeach 31
 Coulson Alpheous, farmer
 Coulson James, market gardener
 Cox Fredk. smallholder
 Cox Stacy, smallholder
 Easy Simeon, farmer, Benet farm
 Edmunds & Co. (Geo. A. Brown, propr.), nurserymen, The Nurseries. T N Waterbeach 24
 Garner Chas. carpnter
 Goodin Fredk. Walt. farmer
 Goodin Mrs. Milton hand laundry. T N Waterbeach 75
 °Green Charles Thrift, farmer
 Hall Ephraim, smallholder
 Hall Herbt. smallholder
 Hall Jn. smallholder

Hall Wm. smallholder
 Honey Norah (Miss) A.T.C.L. teacher of music
 Humphreys Albt. Leigh, market gardener
 Hunt Wm. shopkpr
 °Kay Ronald, farmer
 Lander Bertie Edwd. Waggon & Horses P.H
 Lander Kathln. Annie (Miss), shpkpr
 Milton & District Smallholders' Co-operative Society Limited, millers (Fredk. Wilson, sec.). T N Waterbeach 38
 Milton Nurseries, nurserymen. T N Cambridge 1039
 Neech Alfd. S. antique dlr
 Norman Berry, farmer
 °Pearson Bertram J.P. farmer
 Pearson Geo. farmer
 Shipp Bert, smallholder
 Starling Jn. cycle agt
 Taylor Arth. Chas. Abbey, Jolly Brewers P.H. & clerk to the Parish Council
 Wilkin Wm. smallholder

MURROW, see Southea with Murrow.

NEWMARKET

NEWMARKET is a market town and gives its name to a rural district; it is the head of a county court district, with a station on the Cambridge and Bury branch of the London and North Eastern railway, 72 miles from London, the town being 60 miles distant by road, and 13 east-by-north from Cambridge. Newmarket comprises two civil parishes, All Saints and St. Mary's and for parliamentary purposes is in the Bury St. Edmunds division of Suffolk, partly in Cheveley hundred, Cambridge, and partly in Lackford hundred, Suffolk; the High street divides the two counties; for administrative purposes the whole town is in West

Suffolk; it is in the rural deanery of Newmarket, archdeaconry of Sudbury and diocese of St. Edmundsbury and Ipswich.

Under the provisions of the Cambridgeshire and West Suffolk (Newmarket) Confirmation Order, 1895, that part of Wood Ditton parish in Suffolk was added to Newmarket All Saints for civil purposes.

The town was formerly governed by a Local Board and comprised within its area part of Wood Ditton and part of Exning (Suffolk), but under the provisions of the Local Government Act, 1894 (56 and 57 Vict. c. 73), an Urban District Council was established and the

whole of Exning included in the boundary. By the same Act the town was divided into five wards, three members for each ward. It is lighted with gas from works in the Exning road, the property of the Newmarket Gas Co. and with electricity supplied by the Newmarket Electric Light Co. Ltd. from works also in Exning road. The water works, erected in 1883-4 by the Newmarket Water Works Co. Limited, include a covered reservoir on Warren hill, holding 250,000 gallons, supplied from a spring near Exning.

The parish of St. Mary's is in the Lackford hundred, Suffolk. The church is a building of flint with stone dressings in the Early English and Late Perpendicular styles, consisting of chancel, nave, aisles, south porch and an embattled western tower, with shingled spire, containing a clock and 6 bells: the chancel retains an Early English piscina, discovered in 1856, and found to inclose a small purse containing three Nuremberg jettons of common type: there are memorial windows to the Rev. John Denman M.A. rector (1869-80), and to William and Ann Ratliff and to Joseph Dawson, and inscribed tablets to William, second son of Sir Thomas Martyn kt. of Barton Court, ob. 1693, and to the Flesher and Fisher families, 1697-1704: in the north aisle is buried B. Cooke, a former rector, ob. 1681: the church was enlarged and repaired in 1856, and restored in 1887, at a cost of £2,942: there are about 500 sittings, 120 being free. The register dates from the year 1638. The living is a rectory, net yearly value £317, including residence, in the gift of the Rev. W. F. Buttle M.A., A.K.C. and held since 1921 by the Rev. John Frankerd M.A. of Selwyn College, Cambridge, hon.C.F.

The parish of All Saints is in the Cheveley hundred, Cambridge. The church, erected in 1876-7, at a cost of £6,717, on the site of an older structure, as a memorial to Col. Lord George John Manners, of Cheveley Park, who represented the county of Cambridge in parliament for 20 years and died September 8, 1874, is a building of flint with Bath stone dressings in the Decorated style, and consists of nave of five bays, aisles, vestry, south porch and an embattled western tower with pinnacles containing 8 bells: there are ten stained windows, including the east and west windows: the handsome stone pulpit and beautiful carved oak lectern were both gifts, as well as an oak screen presented by the Hammond family: the chancel was enlarged in 1887 at a cost of £740, and a new east window erected and filled with stained glass in memory of the Rev. Thomas Romaine Govett S.C.L. vicar (1868-80): in 1909 two new vestries and an organ were added at a cost of about £1,900: there are about 800 sittings, all of which are free. The register dates from the year 1622. The living is a vicarage, net yearly value £350, with residence, in the gift of the Bishop of St. Edmundsbury and Ipswich, and held since 1930 by the Rev. Christopher Algernon Barnes B.A. of St. David's College, Lampeter. The vicarage house was built as a memorial to John Henry, 5th Duke of Rutland K.G.

Saint Agnes, EXNING, is an ecclesiastical parish formed in 1827 by an Order in Council out of the parishes of Exning and Newmarket St. Mary: the church, erected in 1886 by the late Caroline Agnes, Duchess of Montrose (d. 1894), is an edifice of red brick with stone dressings in the Decorated style, and consists of chancel, with north chapel and organ chamber on the south side, nave and a highly ornamented turret containing one bell: there is a handsomely carved oak pulpit and a stone font: the east wall of the chancel is beautifully decorated with mosaics representing "the Angelic Order" and "the Heavenly Jerusalem," by Salvati, redosed by Sir Edgar Boehm: all the windows are stained: the organ was erected at a cost of about £500: the interior is lighted by electricity: there are about 120 sittings, all being free: in the churchyard was a fine Calvary cross erected as a memorial to W. Stirling Crawford esq. of Milton, d. 23 Feb. 1823; this was blown down in 1895, and a granite cross erected in its place by the Duke of Montrose; there is an oak lych gate. The living is a vicarage, net yearly value £240, with residence, in the gift of the Hon. George Lambton J.P. and held since 1888 by the Rev. William Colville-Wallis M.A. of Emmanuel College, Cambridge, who is a surrogate.

The church of St. Philip's, in St. Philip's road, is an iron structure erected in 1893; it consists of nave and chancel, and affords seating accommodation for 150 persons.

The church of St. Etheldreda, Exning road, is a building of flint and stone, attached to the Institution; it was erected by the voluntary contributions of church

people in 1895, at a cost of £600: it is open to the public, and affords 200 sittings.

The Roman Catholic church, in All Saints' road, erected in 1861, and enlarged in 1911, is dedicated to Our Lady Immaculate and St. Etheldreda, and has about 200 sittings.

The Congregational chapel, erected in 1863, at a cost of upwards of £3,500, on the site of the old palace of Charles II. in commemoration of Nonconformists who suffered persecution in that reign, is a structure in the Gothic style, with 650 sittings: the oak pulpit and sittings were made from the timber of the old building; the chapel was founded in 1790.

There is a Methodist chapel in Granby street with 230 sittings.

The Methodist chapel, in St. Mary's square, erected in 1892, at a cost, including site, of £2,000, is an edifice of red brick with stone dressings in the Gothic style, and will seat 350 persons.

There is an undenominational meeting house in Exning road.

The Newmarket Cemetery, situated on elevated ground on the Cambridge road, near the racecourse, has an area of 8½ acres and two mortuary chapels: it is under the control of a burial committee of the Urban District Council, consisting of fourteen members. The Exning Cemetery is situated between Newmarket and Exning; area about two acres, and is controlled as above.

The Public Clock tower, erected in 1889, at a cost of £600, at the junction of High street and the Bury and Old Station roads, is of red brick with stone dressings, and contains a clock given by the late Charles Blanton esq. There is a stone fountain, erected in 1910, to the memory of Sir Daniel Cooper, 2nd bart. of Warren Tower (d. 1909), by his widow.

Near the clock tower is a square grey granite pillar, surmounted by an urn, erected as a memorial to the men of Newmarket who fell in the Great War, 1914-18.

King Edward VII. Memorial Hall, erected in 1914, is a building of red brick with stone dressings.

A corn market is held here. The market day is Tuesday. Sales of cattle, sheep and pigs are held on market days at the sale yards, "Waggon and Horses."

The Astley Institute, formerly known as the Stablemen's Institute, was founded in 1887 by Sir John Astley and the Rev. E. H. Littlewood M.A. vicar of All Saints', 1883-98: H.M. the King is a patron and subscriber: the new building, erected in 1892, contains a library of about 500 volumes, and rooms for billiards, bagatelle and other amusements. It is supported chiefly by voluntary contributions amongst the principal race-horse owners of the kingdom. Free instruction classes are also held during the winter months for men and boys.

The Conservative Working Men's Club, in Exeter road, opened in 1892, is a structure of red brick with stone dressings, and contains billiard, card and committee rooms and a refreshment bar.

A Cottage Hospital and Almshouses were erected in 1879-80 as a memorial to the Hon. Henry John Rous, admiral R.N. who died 19th June, 1877: the almshouses are for two married couples and six single persons: the hospital, which is on the pavilion system, contains 19 beds for patients, including 10 for men and boys (principally those employed in racing establishments) four for women, and five for children; the buildings occupy an elevated site to the east of the town, given by Sir Richard Wallace bart. K.C.B. (d. 1890), and form three sides of a quadrangle.

The District Nursing Home, in Cardigan street, was erected in 1923 as a memorial of the Great War, 1914-18.

There are several charities, left by different persons, the proceeds of which, amounting to £12 yearly, are divided amongst the poor on St. Thomas' day.

In the town is a house once occupied by Nell Gwynne.

Newmarket is celebrated for its races, racecourse and racing and training establishments, which are frequented by visitors from all parts of the country and the Continent: the course, on which several stands have been erected, adjoins the town and extends to about 4 miles westward: there are generally from 1,500 to 2,000 horses in training on the Downs, where there is a remarkable earthwork, called "The Devil's Ditch," 4 or 5 miles long, and consisting of a deep foss and mound, with a slope of 52 feet on the south-west side and 26 feet on the north-east side, the whole being 100 feet in breadth. The Jockey Club is a body founded in the reign of George II. between 1727 and 1760; the club has buildings here containing suites of rooms for the use of the members during the race meetings which are held as follows: 1st, Craven meet-

ing (April); 2nd, 1st Spring meeting; 3rd, 2nd Spring meeting (May); 4th, 1st July meeting; 5th, 2nd July meeting; 6th, 1st October meeting; 7th, 2nd October meeting; 8th, the Houghton meeting (October).

The Urban District comprises the following civil parishes:—

	Acreage.	Population 1921.
All Saints	430	3,586
St. Mary	234	2,497
Exning	4,987	3,684
Total	5,651	9,767

The population of the Urban district in 1931 was 9,753.

OFFICIAL ESTABLISHMENTS,

Post, M. O., T. & T. E. D. Office, High street. Hours of business: 8 a.m. to 7.30 p.m.; sundays, 9 to 10.30 a.m. Letters should be addressed Newmarket, Suffolk

Town Sub-Post & M. O. Office, Exning road

URBAN DISTRICT COUNCIL.

Offices, Godolphin house, High street.

Meeting days, Mondays, monthly, at 6.30 p.m.

Members.

Chairman, Capt. H. R. King J.P.
Vice-Chairman, H. Dring

All Saints' Ward.

Retire April	Retire April
C. Reeve	1934
Capt. H. R. King J.P. ...	1935

St. Mary's Ward.

Major Osmond E. Griffiths J.P.	1934	Harry Hambling J.P. ...	1935
Griffiths J.P.	1934	Mrs. M. A. Boccock	1936

Exning Ward.

A. E. Norman	1934	Bertie Newton	1936
Fred R. Jeffery	1935		

Severals Ward.

H. Dring	1934	J. Brown	1936
George H. Gault	1935		

Wood Ditton Ward.

Major Grafton Pryor ...	1934	Alfred Challis	1936
B. W. Jeacock	1935		

Officers.

Clerk, Maj. Sidney John Ennion, Deva chambers
Treasurers, Barclays Bank Ltd. High street
Medical Officer of Health, Norman C. Simpson M.D.
Aberd. Heath cot. Bury road
Surveyor, William Henry Eley, Godolphin house, High street
Sanitary Inspector, Ian Watson Beaton, Godolphin house, High street
Rating Officer & Collector, L. H. Lowenthal, Hadley house, High street
Collector of Market Tolls, Harry Glyde

BURIAL COMMITTEE OF URBAN DISTRICT COUNCIL.

Composed of 14 members. Meetings held quarterly at Godolphin house, High street; Major Sidney J. Ennion, High street, clerk

COUNTY MAGISTRATES FOR NEWMARKET (CAMBRIDGESHIRE) PETTY SESSIONAL DIVISION.

For addresses of magistrates see complete list at front of book.

Clark Roger	Howard Stephen Goodwin
Collin James E	C.B.E., D.L
Diver Ebenezer William	North Lady
Flatt William	Robins Mrs
Gardner Henry	Taylor Sidney A
Hammond Charles Edward	Tharp Lt.-Col. G. P., D.L

The chairman, for the time being, of the Newmarket Rural District Council, is an ex-officio magistrate
Clerk to the Magistrates, Frederick George Russell, Bous road

Police Court & Station, All Saints' road, a brick building, erected in the year 1856. The magistrates hold here a court of petty sessions alternate tuesdays at 12 noon. The following places are included in the petty sessional division:—Ashley, Borough Green, Brinkley, Burwell, Cheveley, Chippenham, Dullingham, Fordham, Isleham, Kennett, Kirtling, Landwade, Snailwell, Soham, Stetchworth, Westley, Wicken & Wood Ditton

The population of the wards in 1921 was:—All Saints, 2,338; Exning, 1,653; St. Mary, 2,497; Severals, 2,031; Wood Ditton, 1,248; total, 9,767.

The population of the ecclesiastical parishes in 1921 was:—All Saints, 3,657; St. Mary, 2,692; Exning St. Agnes, 332

By an Order in Council, gazetted August 15, 1911, part of Wood Ditton ecclesiastical parish, containing at the date of the census a population of 462, was transferred to the ecclesiastical parish of All Saints, Newmarket.

By Local Government Board Order No. 33,569, which came into operation October 1, 1895, the Rural parts of Exning and Wood Ditton civil parishes were added to Newmarket Urban District, and the Wood Ditton part was annexed to All Saints' civil parish.

LOCAL INSTITUTIONS &c.

COUNTY MAGISTRATES FOR NEWMARKET (SUFFOLK) PETTY SESSIONAL DIVISION.

For addresses of magistrates see complete list at front of book.

Cole Seymour M.B.E	Howard Stephen Goodwin
Cook Walter	C.B.E., D.L
Fortescue Col. Henry	Lambton Hon. George
Gold Maj. Sir Archibald	Newton Bertie
Gilbey D.L	North Lord
Griffiths Maj. Osmond Edwd	Praed Algernon H. Mackworth
Grigg Maj. Ronald Methven	Pryor Grafton Deen T.D
Hambling Harry	Rhodes Mrs
Hammond Charles Edward	Troughton Joseph Henry

The chairmen for the time being of the Newmarket Urban & Moulton Rural District Councils are ex-officio magistrates

Clerk to the Magistrates, Frederick George Russell, Rous road.

Petty Sessions are held at the Police station, Lisburn road, Newmarket, alternate tuesdays at 11 a.m. The following places are included in this division:—Cowlinge, Dalham, Exning, Gazeley, Kentford, Lidgate, Moulton, Newmarket St. Mary, Newmarket All Saints & Ousden

NEWMARKET RURAL DISTRICT COUNCIL.

The parishes in the District are: Ashley-cum-Silverley, Bottisham, Brinkley, Burrough Green, Burwell, Cheveley, Chippenham, Dullingham, Fordham, Isleham, Kennett, Kirtling, Landwade, Lode, Snailwell, Soham, Stetchworth, Swaffham Bulbeck, Swaffham Prior, Westley Waterless, Wicken & Wood Ditton. The area is 81,101 acres; the population in 1931 was 18,868.

Council meets at The White Lodge, Exning road, monthly on tuesdays

Chairman, Samuel Moore J.P. The Grange, Soham

Officials.

Clerk, Thomas Henry Brown, Council offices
Treasurers, Barclays Bank Ltd. High street
Medical Officer of Health, Arthur Morgan M.B.C.S. Eng., L.R.C.P.Lond., D.P.H.Sheffield, 28 Sedley Taylor road, Cambridge
Sanitary Inspector, A. E. Austin, Council offices, White lodge, Exning road
Highway Surveyor, Frank Tomlinson, Council offices

NEWMARKET & MOULTON JOINT HOSPITAL BOARD.

The Board, consisting of 9 members, was formed in 1898. Meetings are held quarterly at Newmarket
Treasurers, Barclays Bank Ltd. Newmarket
Clerk, Thomas Henry Brown, White lodge, Exning road
Medical Officer, Norman Gray M.D.Cantab., M.B.C.S. Eng., L.R.C.P.Lond. Alton house, High street, Newmarket

TERRITORIAL ARMY.

Cambridgeshire Regiment (D Co. 1st Batt.), Drill hall, Fordham road; Major O. A. Halls, coy. commander; Sergt.-Instructor, B. Cole

PUBLIC ESTABLISHMENTS.

Astley Institute for Stablemen, Wintonia, Warrington road, Alfred William Hawkins, sec
Cemetery, Cambridge road, Sidney J. Ennion, clerk to the burial committee; Percy Camps, keeper
Corn Market, Market pl. Harry Glyde, collector of tolls

County Court, His Honor Hy. Gatchell Farrant M.A., D.L., J.P. judge; Thomas Mason Ashton, registrar & high bailiff; C. A. Webster, registrar's clerk; James Adams, bailiff. The county court is held about 11 times in the year at the Cambridgeshire Police station, All Saints' road, & comprises within its jurisdiction the following places, viz.:—Ashley, Borough Green, Bottisham Lode, Bottisham Fen, Brinkley, Burwell, Burwell Reach, Carlton, Cheveley, Chippenham, Cowlinge (Suffolk), Dalham (Suffolk), Dullingham, Exning (Suffolk), Gazeley with Higham (Suffolk), Great Bradley (Suffolk), Great Thurlow (Suffolk), Kennett, Kirtling, Landwade, Lidgate (Suffolk), Little Bradley (Suffolk), Little Thurlow (Suffolk), Moulton (Suffolk), Newmarket, Ousden (Suffolk), Reach, Snailwell, Stetchworth, Stradishall (Suffolk), Swaffham Bulbeck, Swaffham Prior, Swaffham Fen, Westley, Weston Colville, West Wratting, Wicken & Fordham & Wood Ditton

For Bankruptcy purposes this court is included in that of Cambridge, J. L. Wilkinson, 41 Sidney street, Cambridge, official receiver

Customs & Excise Office, The Avenue, William Stiles, officer

Fire Brigade (District); engine house, Fordham road
Fire Brigade (Urban District Council); engine house, Albion street

King Edward VII. Memorial hall, High street, G. Ruse, caretaker

Ministry of Labour Employment Exchange, King Edward road, George A. Challis, branch, manager
Police Stations, All Saints' road (Cambridgeshire Division) & Lisburn road (Suffolk Division)

Rous Memorial Cottage Hospital & Almshouses, Old Station road, N. C. Simpson M.D. C. F. Gray M.R.C.S.Eng. L.S.A. G. C. Gray M.B.C.S.Eng., L.R.O.P.Lond. N. Gray M.A., M.D., B.Ch., M.R.C.S.Eng., L.R.C.P.Lond. J. Davis M.B., B.S.Durb. & F. Robinson M.B.C.S.Eng., L.R.O.P. Lond. surgeons; Miss A. Langridge, matron

NEWMARKET GUARDIANS COMMITTEE OF THE WEST SUFFOLK COUNTY COUNCIL.

Board meets tuesday, monthly, at 2.45 p.m. at The White lodge, Exning road.

The area comprises Newmarket and Haverhill Urban Districts and Clare, Mildenhall and Moulton Rural Districts

Chairman, J. Wheeler, Exning road, Newmarket
Clerk to the Guardians Committee, Major Sidney John Ennion, Deva chambers, Newmarket

Assistant Clerk, Fred J. Blackburn, Deva chambers, Newmarket

Treasurers, Lloyds Bank Ltd. Bury St. Edmunds
Relieving Officer, Walter B. Hatley, Wood Ditton

Vaccination Officer, E. B. Ennion, Deva chambers, Newmarket

Relieving & Vaccination Officers, Risbridge district, Charles Joseph Halls, 2 Withersfield road, Haverhill; Mildenhall district, Albert E. Pearmain, North terrace, Mildenhall

Medical Officers & Public Vaccinators, Norman O. Simpson M.D. Heath cottage, Bury road, Newmarket; J. D. Batt M.C., M.R.C.S., L.R.O.P. Wickhambrook; Eric Arnold Roberts Ennion L.R.O.P.Lond., M.R.C.S. Eng. Burwell; Thomas Herbert Goodman M.R.C.S. Eng. 39 High street, Haverhill; Ralph Shelton Chambers L.M.S.S.A. Clare; Edward Benjamin Sunderland M.R.C.S., L.R.C.P. 21 High street, Haverhill; Robert Hugh Wilkin M.R.C.S., L.R.O.P.Lond. Wickhambrook; Lakenheath district, Michael O'Leary M.B., B.Ch., B.A.O.Irel. Lakenheath; Worlington district, Francis Reinagle Barwell M.B.C.S.Eng., L.R.C.P.Lond. Mill street, Mildenhall; Mildenhall (or 3rd district) Lovat Fraser Capell M.B., Ch.B. Mildenhall

Public Vaccinators, Lakenheath & Mildenhall (part) district, Michael O'Leary M.B., B.Ch., B.A.O.Irel.; Worlington & Mildenhall (part), Francis Reinagle Barwell M.R.C.S.Eng., L.R.C.P.Lond. & Lovat Fraser Capell M.B., Ch.B. Mildenhall

PRIVATE RESIDENTS.

(For T.N.'s see general list of Private Residents at end of book.)

Alston Walter C. Falmouth cottage, Snailwell road

Archer Mrs. Charles, Fashion cottage, Exeter road

Ajmer Mrs. J. H. Kingston house

Barling Geoffrey Bonnor, Kremlin house, Fordham road

Barnes Rev. Christopher Algernon B.A. (vicar of All Saints' & hon. canon of St. Edmundsbury Cathedral), All Saints' vicarage

Beasley Henry Herbert, Reydon lodge, Bury road

Beatty Major William V. Phantom house, Fordham road

Beddington Mrs., Heath side, Bury rd

Bint Arthur, Paddock view, Exning rd

Blackwell George, Sunnyside, Park la

Bloss Miss, The Cottage, Lisburn rd

Blyth Miss, Park lane

The Newmarket Institution, White lodge, Exning road, was built in 1836 and will hold 500 inmates; Rev. Ronald Leslie Gardner B.A. chaplain; Norman C. Simpson M.D. medical officer; Ernest S. Heasman, master

The Institution, Kedington, erected in 1856, will hold 654 inmates; Edward Benjamin Sunderland M.R.C.S., L.R.O.P. medical officer; Albert Evan Barroll, master

NEWMARKET REGISTRATION DISTRICT.

Superintendent Registrar, Sidney John Ennion, Deva chambers, Newmarket; deputy, Lionel E. Frisby, High street, Newmarket

Registrars of Births & Deaths, Cheveley sub-district, Walter B. Hatley, Wood Ditton; deputy, Ernest Wiseman, Wood Ditton; Newmarket sub-district, Edgar R. Ennion, Deva chambers, Newmarket;

deputy, Fred J. Blackburn, Deva chambers, Newmarket; Soham & Burwell sub-district, Mrs. Lucy E. Willis, Soham; deputy, F. W. Manning, Soham

Registrar of Marriages, Thomas H. Brown, Burwell; deputy, Frank Rawlinson, Burwell

PUBLIC OFFICERS.

Certifying Factory Surgeon, Norman C. Simpson M.D. Heath cottage, Bury road

Clerk to the Old Age Pension Sub-Committee, Fred J. Blackburn, Deva chambers, High street

Coroner for the Newmarket & Haverhill Division of West Suffolk, Major S. J. Ennion, Deva chambers; deputy, Edgar Rowland Ennion, Deva chambers

Rating Officer, St. Mary's & All Saints' Parishes, Leopold H. Lowenthal, Hadley house, High street

Town Crier, Harry Glyde

PLACES OF WORSHIP.

St. Mary's Church, St. Mary's square, Rev. John Franker M.A., hon. O.F. rector

All Saints' Church, All Saints' road, Rev. Christopher Algernon Barnes B.A. vicar

St. Agnes Church, Bury road, Rev. William Colville-Wallis M.A. vicar, & surrogate

St. Etheldreda, Exning road, served by the clergy of Exning

St. Philip's Church, St. Philip's road, served by the clergy of Exning

Our Lady Immaculate & St. Etheldreda Roman Catholic, All Saints' road, Rev. John Lickert

Congregational, High street, Rev. Josiah Sidney Wilson

Methodist, Granby street (Newmarket Circuit), Rev. William George Sottley (supt)

Methodist, St. Mary's square (Mildenhall, Suffolk, Circuit), Rev. Percy Edmund Farrar

Meeting House (Udenominational), Exning road

Racing Stables Mission, Park lane, Mrs. Walton, supt

Salvation Army, Queen street

EDUCATIONAL.

The Newmarket Joint Higher Education Sub-Committee, consisting of 12 members, was formed to control Technical Education in the area of the Newmarket Urban District Council

Meetings are held at the Technical Institute when required, generally quarterly after the usual Quarter days

Chairman, Harry Hambling J.P. Burleigh house

Secretary, Miss F. C. Black, Fitzroy street

The Sub-Committee controls the following school:—

The Technical Institute, Fordham road; classes in cookery & woodworking are held for the children from the secondary & elementary schools; evening classes, in various subjects, are held as required

Secondary School (West Suffolk County Education Committee), St. Mary's square, Walter John Watter-son, head master

Railway Station (N. & N. E)

Railway Carriers (L. & N. E. R.), H. W. Kelty & Son, High street, goods agents

Carrier.—To Moulton, Plummer, tues

MOTOR OMNIBUS SERVICES.

To & from Cambridge, via Stetchworth & Dullingham, on mon. tues. wed. fri. & sat.; Exning, Burwell, Fordham, Soham & Ely, daily; Bury, daily & Wood Ditton & Brinkley, tues. & sat. only

Bosworth Charles B. Albion lodge, Wellington street
 Boyd-Rochfort Capt. Cecil, Freemason lodge, Bury road
 Bradford Walter, Park avenue
 Brooke Sir Richard Christopher bart. D.L., J.P.(Wores), Suffolk house
 Browning Edward Albert, Green road
 Bryant Walter Horace, York house, All Saints' road
 Buchanan-Jardine Sir John William bart. The Kremlin
 Buck Harry Reuben, Bank house, High street
 Butcher Mrs. Bury lodge, Bury road
 Butters Joseph, Awdry Nowell, Fordham road
 Cartwright Mrs. Avondale, Rous rd
 Cawston Regnd. Stradbroke, Rous rd
 Chadwick Miss, The Larches, Bury rd
 Challands Misses, Fern villa, Rous rd
 Chaloner Mrs. Osborne ho. Albert st
 Chaloner Thomas Osborne, Crescent villa, Rous road
 Chapman John, Amberley, Bury road
 Clark Albert Rushen, Crockfords rd
 Clayton Mrs. Severalls house
 Cobb Frederick Wm., St. Leonards, Cardigan street
 Cole Seymour M.B.E., J.P. Douglas lodge
 Collin James E., J.P. Raylands, Rayes lane
 Colville-Wallis Rev. William M.A. (vicar of St. Agnes' & surrogate), St. Agnes' vicarage, Bury road
 Compton-Vyner Lady Alwyne, Heath lodge, Exning road
 Coote Albert, Oaklands, Rous road
 Cox Alexander R. Warren cottage, Bury road
 Crawford Mrs. 1 The Avenue
 Crisswell Ernest C. Willoughby house, High street
 Crisswell William Arthur, Manx, Crockfords road
 Cunliffe-Owen Sir Hugo bart. Avenue house, The Avenue
 Curzon Hon. Francis Nathaniel, Hamilton house, High street
 Cuthbert Mrs. Stapleton, Bury road
 Dale Mrs. E. Enville, Cardigan street
 Davis Joseph, Kingston house, High st
 Derby Earl of K.G., P.C., G.C.B., G.C.V.O., T.D. Stanley house
 Doubleday Hugh, Walliss ho. High st
 Duncombe Morris James, Bank house, High street
 Edmondson J. Crockfords road
 Eley William Henry, Grafton cottage, Fitzroy street
 Ellis Miss, Bryntirion, Cheveley road
 Ennion Maj. Sidney John, Harlech, Bury road
 Falcon Archibald, Marchetta, Bury rd
 Farrar Rev. Percy Edmund (Methodist), The Manse, Exning road
 Fenn Walter, Egerton villa, Wood Ditton road
 Field Frederick, Windy Ridge, Warrington street
 Flatman Mrs. Orlando villa, Rous rd
 Fordham Arthur, Cheveley road
 Gardner Mrs. Glenara, Bury road
 Gilbert Ducker (exors. of), The Limes, Bury road
 Gilpin Capt. Victor P. & Hon. Mrs., Clarehaven, Bury road
 Gold Maj. Sir Archibald Gilbey D.L., J.P. High street
 Golding Miss, The Glen, Park lane
 Gould Thomas H. Belvoir house, Rous road
 Graham Mrs. St. Geneviève, The Avenue
 Gray Olement Fredk. Lushington ho
 Gray Job, Queen street
 Gray Norman M.A., M.D. Altón house, High street
 Griffiths Maj. Osmond E., J.P. Park gate, Park lane
 Griggs Frank, Belmont, High street

Hales Ernest John, Dunham house, All Saints' road
 Halsey William J. Cynthia house, High street
 Hambling Harry J.P. Burleigh ho. Wellington street
 Hammond Albert Percy, South view, Bury road
 Hammond Charles Edward J.P. St. Fabians, Exning road
 Hammond Miss, Lincoln lo. Bayes la
 Harper John Joseph, St. Astra, Exning road
 Hayhoe Mrs., Malton house, High st
 Hendley Harold James H., B.A. The Meadows, Snailwell road
 Hill H. W. Windermere, Crockfords road
 Hill John, Glenhurst, Cardigan street
 Hindell Mrs. Connaught house, Old Station road
 Hodgkinson Capt. Norman J. Cornerways, Cardigan road
 Hogg Capt. Thomas, The Grange, Fordham road
 Hornung John Peter, Woodland
 Howard Henry, Violet cott. Exning rd
 Jarvis John Layton, Park lodge, Park lane
 Jarvis Mrs. Beech view, Cardigan st
 Jelliss Henry, Glenwood, High street
 Jugg William J. Harwood cottage, St. Mary's square
 Kelty Horace Wm. Oban, Duchess dri
 King Arth. The Homestead, Albert st
 King Mrs., Graham house, High st
 King William, Icewell hill
 Lake Charles Edward, Adelaide villa, Wood Ditton road
 Lambton Hon. George J.P. Mesnil Warren
 Langley Edward, Allangate, Crockfords road
 Langley Mrs. The Mount, Exning rd
 Leach Harold Hugh, Derby house, Exeter road
 Leach John, The Belt, Bury road
 Leach Noel, Crophorne, Doris street
 Leader Colledge, Machell place, Old Station road
 Leader Geoffrey, Sackville house, Albert street
 Lewis Maj. C. J. Falmouth house, Snailwell road
 Lickert Rev. John (Roman Catholic), The Presbytery, All Saints' road
 Livock William Edward, The Links
 Loates Mrs., Grasmere, The Avenue
 Loder Lt.-Col. Giles H., M.C. Severals lodge, Exeter road
 Long Herbt. Glenroyal, All Saints' rd
 Lonsdale Earl of K.G., G.C.V.O., T.D. Clifton house, High street
 Lysaght J.L. Alexander house, Sidehill
 McCalmont Maj. Dermot. Hugh Bingham M.O., M.F.H. St. Agnes cottage, Bury road
 Manning Albert Samuel M.A. Esthlon, Bury road
 Manning Mrs. Greystones, Bury road
 Marriott Cecil W. Portland lodge
 Marriott Mrs. Rutland cottage, Fordham road
 Meacock James Robert D. Brackly house, Rous road
 Medcalf Miss, Ringsfield, St. Mary's square
 Misa John M. Savile ho. St. Mary's sq
 Moon Mrs., Alma lodge, All Saints' road
 Neumann Anna Lady, Cecil lodge, Falmouth avenue
 Noble Maj. Sir George John William bart. J.P. (Northumb.), The Gables, Bury road
 Pace Frank, Heatherwood, Cardigan st
 Paine Capt. Jack H. Wynyard lodge, Bury road
 Paine Frederick Charles, Stanstead house, The Avenue
 Peck Miss, Heath villa, Old Station rd

Peck Percy, Lyndhurst Rous road
 Penrhyn Lord, Kisber vil. Exeter rd
 Poole Brig.-Gen. Arthur James C.B., C.M.G. St. Edmunds, Bury road
 Portman Viscount, Kensington cottage, Doris street
 Potter George, Meldreth house, Wellington street
 Potts Mrs. F. H. Shortlands, Crockfords road
 Prankerd Rev. John M.A., hon. C.F. (rector of St. Mary's), St. Mary's rectory
 Pryor Grafton Deen T.D., J.P. Peel house, Cheveley road
 Raphael Oscar, Cambridge cottage, High street
 Raphael William, Fife house, Sidehill
 Reynolds Ernest Brayley O.B.E. March house, High street
 Riddington Mrs. Greystones, Exning road
 Robinson Gilbert, Holmlea, Cardigan st
 Rosebery Earl of, D.S.O., M.C. Cleveland house, Old Station road
 Rothschild Lord, Palace house
 Russell Frederick George, Strathfield, Crockfords road
 Sadler Alfred, Abington pl. Bury rd
 Sadler Mrs. Heath house, Albert st
 Sanderson James, Dunmow house, Old Station road
 Scott Donald Malcolm, Murray lodge, High street
 Shafto Robert Duncombe, North lodge, Cheveley road
 Shephard William, Berger house, All Saints' road
 Shepherd-Smith Charles Tottman, 2 Harwood house, St. Mary's square
 Sherwood Robert Louis Vodoz, St. Gatien house, All Saints' road
 Simpson Norman Charles M.D. Heath cottage, Bury road
 Simpson Thos. Branksome, Bury rd
 Singer Washington Merritt Grant, The Cottage, Falmouth avenue
 Slowburn Henry, San Remo, Crockfords road
 Smith Gerald Dudley, Heath house
 Smith Tom Ridsdill M.B. Berys house, St. Mary's square
 Softley Rev. William George (Methodist), 2 Edith villas, Rous road
 Stanton Thomas, Overdene, Wood Ditton road
 Stiles Mrs. Arcadia, Wood Ditton rd
 Sturgeon Percy George, Chesterfield villa, Albert street
 Tanner Capt. E. Edgecumbe house, Rous road
 Taylor John Goodchild, Bassett house, Bury road
 Taylor Mrs. Cranworth, High street
 Taylor Sidney A., J.P. The Lawn, Fordham road
 Taylor William Joseph, Homebush, Dullingham road
 Toon Herbert, Cheveley road
 Troughton Joseph Henry J.P. Victoria house, Exning road
 Turner Francis Charles, Badencroft, Falmouth avenue
 Verrall Mrs. Fairstead house, Fordham road
 Watson G. Pembroke villa, Old Station road
 Watts John E. Lansdown house, Falmouth avenue
 West Frank, Ashley ho. Old Station rd
 Whitburn Charles William Sofer, Sefton lodge, Bury road
 Wigg Arthur Samuel, Fairfield house, High street
 Willoughby de Broke Lord M.C. Avenue cottage, The Avenue
 Wilson Rev. Josiah Sidney (Congregational), The Manse, Fitzroy st
 Winter Arth. Clovelly, Crockfords rd
 Wolverton Lord, Queensberry house
 Wright John Hollinshead, The Croft, Exning road

COMMERCIAL.

Early closing day, Thursday.

- Ager Fredk. Hy. hairdrrsr. Albion st
 Ager Gladys (Mrs.), refrshmnt. rms. Old Station rd
 Ancient Order of Foresters (C. G. Rayner, sec.), King-
 ston passage
 Ascot Hotel & Stables Co. Limited (The) (Bustons &
 Lloyd, solicitors & secs.), High street
 Ashby & Newton, tailors, High st. T N 291
 Ashby Geo. J. horse trainer, Bloomsbury lodge, Fitzroy st
 Ashford Walter E. draper, milliner & ladies' & child-
 ren's outfitter, York buildings, High street. T N 224
 Association for the Prosecution of Felons (E. R. Ennion,
 solctr. & treas.), Deva chmbrs. High st
 Astley Institute for Stablemen (Alfred William Hawkins,
 sec.), Wintonia, Warrington rd
 Austin A. E. sanitary inspector to Newmarket Rural
 District Council, Council offices, White lo. Exning rd
 Baker Evelyn (Miss), confctnr. Old Station rd
 Balls Grace (Mrs.), confectioner, 8 Jubilee cots. Park la
 Balls Philip, butcher, Park la. & Saxon st. T N Cheve-
 ley 43
 Bambridge Wm. J., M.B.C.V.S. veterinary surgn. Blan-
 tyre, Rous rd. T N 332
 Barber Emma (Mrs.), shopkeeper, Vicarage road
 Barclays Bank Ltd. (Harry Reuben Buck, mngr.) (open
 daily, 10 a.m. to 3 p.m.; tues. 10 a.m. to 4 p.m.;
 sat. 9 a.m. to 12 noon), High st. (T N 27); head
 office, 54 Lombard st. London E O 3
 Barford Frank, Turf tavern, Granby st
 Barker's Stores, hardware dlrs. Market st
 Barling Fras. Wm. Bonnor, trainer, Southernwood,
 Fordham rd. T N 92
 Barling Kathln. M. (Miss), ladies' outfitter, High st.
 T N 475
Barnard-Smith Ltd. motor garage, High st. T N 214
 Barnes Herbt. A. refrshmnt. rms. High st
 Barnes W. bldr. Duchess drive. T N 373
 Barrow Frank Arth. M.P.S. pharmaceutical chemist,
 High st. T N 50
 Barton Eliza (Mrs.), confectioner, Market street
 Bate Arth. agt. to Maj. D. H. B. McCalmont M.C.,
 M.F.H. & to Chattis Hill Stud & Estates Ltd. High st
 Beaton Ian Watson, sanitary inspector to Newmarket
 Urban District Council, Godolphin ho. High st. TN 236
 Beatty Maj. Wm. V. horse trainer, Phantom ho. Ford-
 ham rd. T N 163
 Bell John, racehorse trainer, Oaks lodge, Fordham rd.
 T N 26
 Bendall & Sons, solicitors & commissioners for oaths,
 High st. (T N 315); & at Mildenhall, Soham & Ely
 Bendall Archibald Shaw, solicitor & commissioner for
 oaths (firm, Bendall & Sons), High street
 Bendall Reginald James, solicitor & commissioner for
 oaths (firm, Bendall & Sons), High street
 Biagi Adolfo, confctnr. Wellington st. T N 404
 Bird Chas. Victory inn, St. Mary's sq
 Bishop Florence Bertha (Miss), confctnr. Exning rd
 Blaber Cecil Joseph, boot & shoe repairer, New cut,
 High street & Exning road
 Blackburn Fred J. deputy registrar of births & deaths
 for Newmarket sub-district & assistant clerk to the
 Newmarket Guardians Committee & clerk to Old Age
 Pension sub-committee, Deva chmbrs. High st
 Blake Chas. Fredk. Sapte, refrshmnt. rms. High st
 Bleakley Emily (Miss), confctnr. Exning rd
 Boldero Regnld. Keith, motor garage, High st. T N 166
 Boots The Chemists, High st. T N 152
 Boyce & Rogers, saddlers, High st. T N 306
 Boyd-Rochfort Capt. Cecil, trainer, Freemason lodge,
 Bury rd. T N 220
 Bricknall Margaret (Miss), confectioner, High street
 Bridges George, refreshment rooms, Wellington street
 Briggs Phyllis (Miss), milliner, Market st
 British Bloodstock Agency Ltd. horse dlrs. High st.
 T N 403
 British Legion (Newmarket branch) (G. Goult, sec.),
 Park lane
 British Red Cross (Newmarket Division) (Miss M. W.
 Marriott, divisional hon. sec. & treas.), Portland lodge
 Broom Ena (Miss), ladies' hairdrrsr. Eaton ho. High st
 Brown Thos. Hy. clerk to the Newmarket Rural District
 Council & to the Newmarket & Moulton Joint Hospital
 Board, Council offices, High st
 Brumby & Brown, hairdrrsrs. High st. T N 424
 Brummitt Chas. Wadlow, commssn. agt. Rous rd. TN 102
 Bryant Walter Horace, dentist, Eaton house, High st.
 (T N 298); & at Brandon, Methwold & Mildennall
 Bull Hotel (Edwd. Jas. Andrews, propr.), High st.
 T N 534
 Burgess Horatio, decrtr. 1 Park av. & All Saints' rd
 Burling Isaac, grocer, Regent street
 Butcher & Hope, hairdrrsrs. Rous rd
 Butcher Herbt. baker, Wellington st. T N 204
 Butters Frank, trainer, Fitzroy ho. T N 384
 Callaway Wltr. Hooper, tobconst. High st
 Cambridge & District Advertising & Billposting Co.
 Ltd. Grafton st
 Cambridgeshire (East) Conservative Association (H. J.
 Bardwell, sec.), Exeter rd. T N 308
 Cardwell Elizh. (Mrs.), news agt. Drapery row. TN 319
 Carr J. W. (Chemist) Ltd. chemists, High st. T N 45
 Cartwright Bros. electrl. engnrs. High st. T N 436
 Cemetry (Sidney J. Ennion, clerk to the burial com-
 mittee; Percy Camps, keeper), Cambridge rd
 Chadwick Wm. Jas. greengro. Market st. T N 462
 Challands Mary Ann (Miss), bran, tan, linseed, coal &
 coke merchant & agent to the Liverpool & London &
 Globe Insurance Co. Ltd. & Century Insurance Co.
 Ltd. & Lloyds Underwriters, Fern villa, Rous road
 Chalice Bros. coal mers. Granby st. T N 399
 Challice William, carman, Exning road
 Chaloner Richard, horse dealer, Boyce house, Albert st.
 T N 339
 Chaloner Thomas Osborne, racehorse trainer, Crescent
 villa, Rous road
 Chambers James, boot repairer, 29 St. Philip's road
 Chapman Cyrus Rd. Star hotel, High st. T N 253
 Chapman Daniel, grocer, Queen street
 Charlton Alfd. mngr. of Tattersall's Sale Paddock, Park
 paddock
 Cheapside Clothing Stores (The), clothiers, Wellington st
 Chester J. & Co. tailors, High st. T N 341
 Chilcott Wm. Jas. garage, Old Station rd. T N 405
 Cole, Seymour & Co. Ltd. house furnishers, Old Sta-
 tion rd. T N 49
 Colling Jas. B. trainer, Ellesmere, Exeter rd. (T N
 335) & Scaltback stud, Exning rd. T N 258
 Colman Wyndham A. Cherry Tree inn, Exning road
 Compodonico Robert, tailor, Old Station rd. T N 228
 Cooper Eliza (Mrs.), shopkeeper, Exning road
 Coopers, shoe stores, 1 Market st
 Corn Market (Harry Glyde, collector of tolls), Market pl
 Cornish Archld. New Wellington P.H. Cheveley rd
 Coronation Hotel (Jn. Hy. Wm. Norman, mngr.), The
 Avenue. T N 197
 Count John, painter, 53 Lowther street
 County Court (His Honor Hy Gatchell Farrant M.A.,
 D.L., J.P. judge; Thos. Mason Ashton, registrar &
 high bailiff; Jas. Adams, bailiff); office, High st
 Crafts Shoe Co. Ltd. boot & shoe dealers, High street
 Crampton's Mineral Waters Ltd. mineral water mfrs.
 Park la. T N 30

Telegrams : EDMONDSON, NEWMARKET

Telephone : 12

J. EDMONDSON & SON,

BUILDERS AND CONTRACTORS

HEATING ENGINEERS, DECORATORS, PLUMBERS, IRONMONGERS

Stone and Monumental Masons, Motor Saw Mills and Joinery Works

Estimates Supplied

ALL SAINTS ROAD, NEWMARKET

Craven Jas. saddler, Old Station rd
 Crisswell & Sons, drapers, High st. T N 213
 Crisswell's Garage (E. C. Crisswell, propr.), motor engns. High st. T N's 466 & 467
 Crompton Ena May (Mrs.), milliner, Exning rd
 Crowfoot Leonard, architect & surveyor (firm, Holland, Sons & Crowfoot), High street
 Crown Hotel (Fras. G. Towkesbury, mngr.), High st. T N 340
 Curl Arth. Geo. Wheatsheaf P.H. Regent st
 Currys Ltd. cycle agts. High st
 Customs & Excise Office (Wm. Stiles, officer), The Avenue
 Daines (P.) Bros. cycle fctrs. Old Station rd. T N 471
 Daines & Sons, basket makers, Rous road
 d'Albani & Ennions, solicitors & commissioners for oaths, secretaries for J. W. Carr (Chemist) Ltd. & Newmarket Corn, Coal & Forage Co. Ltd. & clerks to the Burwell Fen Commissioners, Deva chmbrs. (T N 80); & at Burwell, Soham & Ely
 Davies Aubyn, outfitter, High st. T N 450
 Davis Jsph. M.B., B.S. Durh. physcn. (firm, Davis & Robinson), Kingston ho. T N 18
 Dawson John Alfred, trainer, St. Albans, Fordham rd. T N 135
 Day Reginald, racehorse trainer, Terrace house, High street. T N 95
 Deasley George, grocer, Old Station road
 Dellar Albt. Chas. draper, Exning rd
 Dennis Alfred, hair dresser, All Saints' road
 Dodd Ernest Arthur, coal mer. All Saints' rd. T N 210
 Doubleday Hugh M., L.D.S.B.C.S. Eng. dental surgn. Milton ho. High st. T N 269
 Drackett Fredk. Chas. fishmonger, High st. T N 133
 Drake Ernest Wm. boot repr. 12 St. Philip's rd
 Drayton May F. (Mrs.), shopkpr. 4 Albion st
 Dring Harry, estate agt. Primrose ho. High st
 Dunett Wm. inspector Suffolk County Police, Police station, Lisburn rd. T N 21
 Dunmore Frederick, beer retailer, Wellington street
 Eastern Counties Omnibus Co. Ltd. motor omnibus proprs. Fordham rd. T N 9
 Eastern Counties Supplies Co. printers, High st. T N 264
 Eastern Counties Timber Co. Ltd. timber mers. Albion st. T N 366
Edmondson J. & Son, builders & contractors, plumbers, gas & hot water fitters, bellhangers & general house decorators; stone & monumental masons; offices & electric sawing & joinery works, All Saints' road. T N 12. **See Advt. Index**
Elaine, exclusive ladies' hairdressers & permanent waving specialists, High street. T N 371
 Eley Rt. chimney sweeper, 24 Newton ter
 Eley Wm. Hy. surveyor to Newmarket Urban District Council, Council offices, High st. T N 236
 Elliot Edward Ohas. jockey, Valkyrie, Park av. T N 333
 Ellis Robert, hair dresser, 5 Church lane
 Ennion Edgar Rowland, solicitor & commissioner for oaths (firm, d'Albani & Ennions), registrar of births & deaths for Newmarket sub-district, vaccination officer Newmarket district of West Suffolk, deputy coroner for the Newmarket & Haverhill division of West Suffolk & joint clerk to Burwell Fen Commissioners, Deva chambers. T N 80

Ennion Sidney John (firm, d'Albani & Ennions), solicitor & commissioner for oaths, clerk to the Urban District Council & to the Rural District Council of Moulton, clerk to the Newmarket Guardians Committee, supt. registrar of Newmarket registration district, coroner for the Newmarket & Haverhill division of West Suffolk, clerk to the burial committee & joint clerk to Burwell Fen Commissioners, Deva chmbrs. T N 80
 Etheldreda Lodge of Freemasons (No. 2107) (E. R. Ennion, sec.), Masonic hall
 Exning Road Working Men's Club (A. Prigg, sec.), Exning rd
 Factors & Manufacturers Co. cycle mfrs. Albert st
 Faiers Wm. commssn. agt. Wellington st. T N 478
 Fire Brigade (District) (C. W. Marriott, chief officer), Fordham road
 Fire Brigade (Urban District Council) (Frank A. Simpson, capt.), Albion street
 Fisher Wm. Alfd. grocer, Queen st
 Flatman Arthur, coach builder, Green road
 Flinn & Son, maltsters, Granby street
 Fordham Arth. fruitr. High st. & shopkpr. Cheveley rd. T N 414
 Foresters' Social Club (O. G. Rayner, hon. sec.), Kingston passage
 Forward Factoring Co. who. cycle fctrs. St. Mary's sq. T N 64
 Fox Russell Herbt. confctnr. Exning rd
 Freeman, Hardy & Willis Ltd. boot & shoe mas. High st
 Freestone David Wm. boot & shoe repr. r Leonard cotts. Queen st
 Frisby Lionel E. deputy supt. registrar of Newmarket registration district, High st
 Frost Charles, grocer, Nat Flatman street
 Gale Ethel (Mrs.), confctnr. Exning rd. T N 241
 Gale Thos. Hy. furniture dlr. Palace st
 Gilbert D. & Son, saddlers & harness makers, High st. T N 318
 Gilbert George, boot repairer, Wellington street
 Gilbert Sidney Jas. confctnr. Old Station rd. T N 447
 Gilpin Capt. Victor, trainer, Clarehaven, Bury rd. T N 132
 Glyde Harry, collector of market tolls & town crier
 Glyde John S. gasfitter, Wellington street
 Goddard G.E. (Miss), fancy draper, see Tash & Goddard
 Golden Lion Hotel (Mrs. Sarah Jane Turner, proprietress), High st. T N 57
 Golding & Son Ltd. gents' outfitters, High st. T N 119
 Goldings Garage, Park la. T N 474
 Gore Rose (Mrs.), shopkpr. St. Mary's sq
 Gould's Wine Stores, wine & spirit mers. High st. T N 63
 Granger Albert W. insurance agent, Icewell hill
 Granger Walter, chimney sweeper, Icewell hill
 Gray Clement Fredk. M.R.C.S. Eng., L.S.A. surgn. Lushington ho. High st. T N 336
 Gray Gilbt. Clement M.R.C.S. Eng., L.R.C.P. Lond. physcn & surgn. (firm, Grays, McNeill & Smith), Alton ho. High st. T N 8
 Gray Norman M.A., M.D., B.Ch., M.R.C.S. Eng., L.R.C.P. Lond. surgn. (firm, Grays, McNeill & Smith), & medical officer to the Newmarket & Moulton Joint Hospital Board, Alton ho. High st. T N 8
 Grays, McNeill & Smith, physcns. & surgns. Alton ho. High st. T N 8

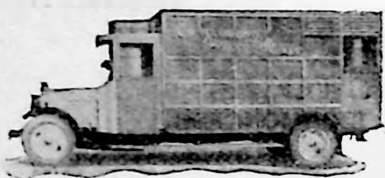
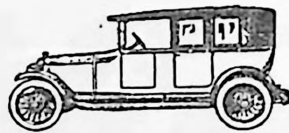
**A. P. HAMMOND**Telephone:
No. 6**MOTOR HIRE SERVICE, MOTOR
ENGINEER, MOTOR CAR AGENT, &c.**Originator and Sole Distributor of the "Hammond-
Newmarket" Motor Horse Boxes. New and Second-
hand Motor Horse Boxes and Cars for Sale. Cars
for Hire. Also Hunters and Hacks always available.**Rutland Garage & Stables, Newmarket**

Green Frank, hair dresser, Sun lane
Green Luke Ambrose, engineer & inspector to New-
market Waterworks Co. Hill house, Exning road

Griffiths Osmond E., F.A.I. auctioneer, valuer, house
& estate agent, Rothsay house. T N 55

Griggs Frank, photographer, High st. T N 160

Griggs Wiltr. trainer, Exeter ho. Exeter rd. T N 207

Griggs William, trainer, Stratford house, Old Station
road. T N 216

Guthrie William, Newmarket sanitary laundry, Grafton
street. T N 127

Hambling Harry, draper, High street. T N 235

Hammond Francis & Son, carpenters, Portland house,
High street. T N 144

Hammond's Garage & Stables, motor horse boxes for
sale or hire; cars, hunters & hacks, High street.
T N 6. **See Advt. Index**

Hammond Sidney, supt. Suffolk County Police, Police
station, Lisburn rd. T N 294

Hardwick Arth. Hurst, boot & shoe dlr. Albert st

Hardwick Gertrude M. (Miss), girls' school, Fairlawn,
High st

Harper William John, butcher, Wellington st. T N 209

Harpers Music Saloons (V. A. Wormald & Alec
Wormald), pianoforte warehouse, musical instrument
& gramophone dealers, High street (T N 456); & Ely
& Bury

Harris Victoria (Mrs.), corsetière, Bute ho. Rous rd

Harvey William, shopkeeper, Albion street

Hatwood Jessie (Mrs.), confctnr. High st

Hawkins Alfd. Wm. assessor & collector of taxes for
Newmarket (All Saints' & St. Mary's), Exning,
Cheveley & Wood Ditton, Wintonia, Warrington rd

Haydon Peter A. water rate collector, 8 Edith vils. Rous rd

Hayhow & Son, confectioners, High street. T N 77

Hazlewood William Edward, insurance agent, 7 Edith
villas, Rous road

Headquarters Bloodstock Agency, Beaufort ho. High st.
T A "Thorobred;" T N 370

Heasman Ernest S. master of the Newmarket Institu-
tion, White lodge, Exning road. T N 151

Heath Chas. T. confctnr. Wellington st

Heaton Brothers, forage contractors, Granby street.
T A "Heaton, Newmarket;" T N 46

Heffer A. & M. (Misses), fancy needlework repository,
High street

Hill E. W. leathr. goods dlr. High st. T N 234

Hilton Grace (Miss), servants' registry office, 3 Heath
villas, Rous rd

Hilton Maud (Miss), refrshmnt. rms. High st

Hobbs Brothers, ironmongers, High street. T N 67

Hogg Eliza (Mrs.), grocer, Exning road

Hogg Fredk. fried fish dlr. All Saints' rd

Hogg P. W. news agent, St. Mary's square. T N 316

Hogg Capt. Thos. trainer, The Grange, Fordham rd.
T N 117

Holland, Sons & Crowfoot, architects & surveyors,
High street

Holland E. M. dairyman, Wellington street. T N 113

Holland Horatio, builder, 11 Falmouth street. T N 221

Holloway Frank, pork butcher, Market street

Home & Colonial Stores Ltd. provsn. dlrs. High st.
T N 477

Hooper John Bidley, leather merchant, Market street

Howlett Edward J. hair dresser, Rous road

Howlett Fredk. boot repairer, Market st. & Cheveley rd

Hull Bertram John, confectioner, Vicarage road

Hunnybun Charles, blacksmith, Albert street

Hunter & Oliver Ltd. wine & spirit mers. Market pl.
T N 284

Industrial Wool Shop, wool stores, Wellington st

International Tea Co.'s Stores Ltd. High st. T N 351

Jackson M. B. & Co. dyers & cleaners, 3 Rutland corner,
High street

Jacksons Lincoln Laundry Ltd. Rutland corner, High st

Jarman Harry Isaac, photographer, High st

Jarvis Basil, racehorse trainer, Green lodge. T N 233

Jarvis Jn. Layton, horse trainer, Park lodge, Park la.
T N 215

Jarvis Saml. Wm. cooper, Vine cott. Mill hill

Jockey Club (Fras. Weatherby, keeper of the match
book & sec. 15 Cavendish sq. London W 1; Cecil W.
Marriott, agt.), High st. T N 437

Jockey Club Rooms (F. Pace, house steward), High st.
T N 100

Johnson Arthur, shopkeeper, Albert street

Jolly Thomas William, baker, Market street

Jones A. I. & Co. Limited, tobacconists, High street

Jones Rt. jockey, Dalmeny, Rous rd. T N 380

Kelty H. W. & Son, motor engnrs. & carriers to the
L. & N. E. B. High st. T N 48

King Edward VII. Memorial Hall (G. Buse, caretaker),
High street

King Fredk. Harry, shopkpr. Exning rd

King Harry, bldr. Prospect ho. Exning rd. T N 122

Kingsway Cinema (G. David, resident mgr.), High st.
T N 406

Kirtling Farmers Ltd. pork butchers, Rutland cham-
bers, High street. T N 350

Knappott G. H. & Co. marine store dealers, Icewell hill

Lakeman Alfred N. confectioner, High street. T N 164

Lambert Bros. fruirts. Wellington st. T N 500

Lambton Hon. George J.P. trainer, Mesnil Warren,
Bury road. T N 171

Lancaster Phil, turf commssn. agt. Sun la. T N's
244 & 498

Lander George Ernest, grocer, Vicarage road

Lavender George Hodson, draper, St. Mary's square

Layng & Co. grocers, High st. & corn mers. Exning rd.
T N 52

Leach Felix, sen. trainer, Graham pl. High st. T N 39

Leach Felix, jun. trainer, Queensberry lodge, High st.
T N 242

Leach Harold Hugh M.B.C.V.S. veterinary surgn.
Derby ho. Exeter rd. T N 256

Leader Colledge, race horse trainer, Machell place, Old
Station road. Tel. No. 63

Leader Fredk. trainer, Primrose cott. T N 24

Leader Thomas, trainer, Wroughton house, Old Station
road. T N 206

Lindsay James (Mrs.), lodging house, Albion street

Lingwoods Ltd. antique dlrs. High st. T N 463

Links Golf Club (Newmarket) Ltd. (The) (Maj. Chas.
Tottman Shepherd-Smith, sec.), Cambridge rd. TN 131

Lloyd David Howard, solctr. & commissioner for oaths
(firm, Rustons & Lloyd), sec. Newmarket Trainers'
Mutual Indemnity Society Ltd. & Trainers' Federa-
tion of Great Britain, High st. T N 37

Lloyds Bank Ltd. (Morris Jas. Duncombe, mgr.) (open
tues. 10 a.m. to 4 p.m.; sat. 9 a.m. to 12 noon;
open 10 a.m. to 3 p.m.), High st. (T N 123); head
office, 71 Lombard st. London E O 2

London Central Meat Co. Ltd. butchers, Sun la. & High
st. T N 542

London & Provincial Sporting News Agency (1929) Ltd.
commssn. agts. Fitzwilliam ho. High st. TN's 485,
486 & 487

Lord Astor Motor Coaches (Brown Bros. proprs.), motor
coach proprs. Market pl. T N 366

Lowenthal Leopold Hy. rating officer, Hadley ho. &
accntnt. Rutland chmbrs. High st

Loyal Beacon Lodge of Oddfellows, M.U. (Herbt. Leppla,
sec.), Primrose ho. High st

Lusher A. Oliver F.A.A. associated accntnt. & public
auditor, Rutland chmbrs. High st. T N 320

Mace Brothers, wireless accessories dealers, Market
street. T N 375

Mace William George, fried fish dealer, Market street

McGhone Weston Jsph. photographer, The Studio, Rous
rd. T N 491

Maclaren Duncan, outfitter, Wellington street

McNeill Jas. Lang M.B., Ch.B.Glas. physcn. (firm,
Grays, McNeill & Smith), Alton ho. High st. T N 8

Madden Otto, trainer, Beech hurst, Bury rd. T N 110

Maddocks Chas. watch mkr. Sun la

Manning Albert Samuel M.A. clerk of the scales to the
Jockey Club, Esthlon, Bury road. T N 101

Manser Roland, trainer, Cadland house, Old Station rd

**THE NEWMARKET JOURNAL
AND FREE PRESS (Weekly)**

2d. FOR ALL LOCAL NEWS 2d.

Write for Scale of Charges for Advertisements

Proprietor : F. G. Simpson

PHONE : 426

SIMPSON'S JOURNAL OFFICE

HIGH ST., NEWMARKET

For Printing & Stationery

SPECIAL for STUD & ENGAGEMENT BOOKS

Marlborough Club (F. Field, sec.), Market st. T N 231
 Marlow & Co. bldrs. St. Mary's sq. T N 516
 Marriott Cecil W. agt. to the Jockey Club, High st. T N 437
 Marsh Ernest, newsagt. Wellington st
 Marsh Maud (Mrs.), statnr. Market st
 Marshall William, tailor, 31 Granby street
 Mayes Madame, milliner, Rous rd
 Mayes Walter J. builder, Exning road
 Maypole Dairy Co. Ltd. provision merchants, High st
 Middleton Edwd. Wilkinson, Bushel inn, Drapery row
 Milward J. W. motor engr. Exning rd. T N 87
 Ministry of Labour Employment Exchange (George A. Challis, branch mngr.), King Edward rd. T N 464
 Misa Jn. M. trainer, Savile ho. St. Mary's sq. T N 242
 Mitson Arthur Keene, boot dealer, Exning road
 Mitson Harry, cycle manufr. Wellington street. T N 64
 Moon's Garage, Bury rd. (T N 130) & cycle agts. & dtrs. High st
 Moore J. H. & Son, butchers, Wellington st. T N 44
 Moyes Arth. farm bailiff to the Earl of Derby K.G. Hatchfield farm
 Murdoch, Murdoch & Co. pianoforte wareho. Old Station rd. T N 448
 Musk & Co. butchers, High street. T N 47
 Nash Frank, boot repr. Exning rd
 National Deposit Friendly Society (H. G. Keegan, branch sec.), Doris street
 Newman Elias, boot & shoe repairer, 4 Station terrace, Old Station road
 Newmarket Co-operative Society Ltd. (The) (Alfred Challis, mngr. & sec.), Vicarage rd. (T N 31); All Saints' rd. & Exning rd
 Newmarket Corn, Coal & Forage Co. Ltd.; head office, All Saints' rd. (T N 443) & High st
 Newmarket Cricket Club (G. Course, hon. sec.), Barclays Bank, High st
 Newmarket Cricket Club Ltd. (Jas. Edmondson, hon. sec.), All Saints' rd. T N 12
 Newmarket & District British Legion Club Ltd. (F. S. Gudgin, sec.), Park lane
 Newmarket & District Farmers' & Butchers' Auction Mart Ltd. (The), cattle auction, High st
 Newmarket District Nursing Association (Mrs. G. Gray, hon. sec.; Miss A. Price, nurse), Nursing home, Cardigan st. T N 40
 Newmarket Electric Light Co. Ltd. (Evelyn Boyes, sec.), High st.; works (H. J. Smith, engr.), Exning rd. T N 38
 Newmarket Gas Co. (The) (Josph. Hy. Troughton J.P. sec. & mngr.; F. J. Petch, collector), Exning rd. (T N 167); show rooms, Town Hall bldgs. High st
 Newmarket Higher Education Joint Sub-Committee Technical Institute (Miss F. C. Black, secretary to the sub-committee), Fordham road
 Newmarket Journal (F. G. Simpson, publisher; fridays), High street. T N 426. **See Advt. Index**
 Newmarket Sporting News (F. G. Simpson, propr. printer & pubshr.; published during flat racing season daily), High st. T N 426
 Newmarket Subscription Rooms Club Ltd. (J. W. Challice, sec.), High st. T N 43
 Newmarket Temperance Hotel (A. F. Langley, propr.), Market st
 Newmarket Trainers' Mutual Indemnity Society Ltd. D. H. Lloyd, sec.), High street. T N 37
 Newmarket Waterworks Co. Ltd. (D. H. Lloyd, sec.; Peter Haydon, collector); offices, High st.; storage reservoir, Warren hill; pumping station (O. H. H. Adams, engineer), Southfield; stores (L. A. Green, inspector), Regent street
 Newmarket Working Men's Conservative Club (H. J. Bardwell, sec.), Exeter rd. T N 308
 Newton Bertie, tailor, see Ashby & Newton
 Oakfield Club (A. Fawcett, sec.), Old Station rd. TN 305
 O'Brien Edward, tailor, Green road
 Oddfellows' Club (Herbt. Lepla, sec.), Primrose ho. High st

Old Station Road Garago (W. J. Chilcott, proprietor), motor engineers; repairs a speciality; good cars for hire day & night at moderate charges; personal attention; excellent accommodation for 30 cars, Old Station road. T N 405
 Osborn Jane (Mrs.), tailor, Old Station rd
 Palmer Brothers, boot makers, Wellington street
 Palmer & Hitchen, milliners, Wellington street
 Palmer Frank S. boot repairer, Doris street
 Palmer Henry, greengrocer, Wellington street
 Palmer Mary L. (Mrs.), shopkpr. Doris st
 Parker Alfred, wheelwright, Exning road
 Parker William, jeweller, High street. T N 189
 Parker Winifred (Mrs.), The Wool Shop, High st
 Parr & Co. loan office, All Saints' road
 Payne Blanche (Mrs.), shopkeeper, Albert street
 Peacock Herbt. Albt. White Lion P.H. High st. TN 526
 Pearl Life Assurance Co. Ltd. (Edwd. Regnld. Whittley, district supt.), Old Station rd. T N 502
 Peck H. & Son, plumbers, High street & Kingston passage. T N 85
 Pentney Sun, hairdrrsr. Park la
 Perryman Rd. jockey, Jesmondene, Wood Ditton rd. T N 146
 Playford & Son Ltd. electrical engineers, High street. T N 352
 Pledger Jn. shopkpr. Granby st
 Poole Oswald, tobacconist, High street
 Powney Hugh, trainer, Waterwitch house, Exeter road. T N 281
 Pretty & Co. fancy goods dealers, High street
 Prigg Arth. & F. butchers, Exning rd
 Prigg Ernest Frederick, fried fish dealer, Exning road
 Proctor Josph. fruiter. High st. T N 73
 Pullar J. & Sons Ltd. dyers & cleaners, Old Station rd. T N 225
 Quant & Son Ltd. boot & shoe wareho. High st. TN 259
 Raynor Ernest Cecil, Grosvenor P.H. Grosvenor yard, High st
 Reeve Charles S. Marquis of Granby P.H. Granby st
 Reynolds Ernest Brayley O.B.E., M.R.C.V.S. veterinary surgn. March ho. High st. T N 91
 Rhoades Chas. Edwd. Carpenters' Arms P.H. All Saints' rd
 Richardson Clara (Mrs.), draper, High street
 Robinson Fredk. M.R.C.S. Eng., L.R.C.P. Lond. physcn. & surgn. (firm, Davis & Robinson), Kingston ho. TN 18
 Rogers & Russell, solicitors, Rous road. T N 211
Rolfo Samuel & Sons, builders' work, drainage & water supply; registered plumber, glazier & house decorator; steam & hot water fitter; all kinds of metal work; agent for Ruston & Hornsby oil engines; water softening plants; office & works, Cheveley. T N Cheveley 6
 Rous Memorial Cottage Hospital & Almshouses (Miss A. Langridge, matron; for medical staff, see official section), Old Station rd. T N 112
 Russell Frederick George, solicitor & commissioner for oaths (firm, Rogers & Russell), & clerk to the Newmarket (Suffolk & Cambs) magistrates, Rous rd. T N 211
 Rustons & Lloyd, solctrs. & secs. to the Ascot Hotel & Stables Co. Ltd. High st. T N 37
 Rutland Arms Hotel (Perdinaud Craven Taylor, propr.), High st. T N 16
 Saberton Bertha Kate (Mrs.), butcher, All Saints' rd
 Sadler Bros. house decrttrs. 15 Lisburn rd
 Sadler Alfred Day, trainer, Abington pl. Bury rd. TN 34
 Sadler Gordon, trainer, Palmouth lodge, Suailwell rd. T N 288
 St. Edmundsbury & Ipswich Diocesan Association for Rescue & Preventive Work (Newmarket branch) (Miss H. E. Hewer, worker), 2 Stamford street
 Saywell Horace Edwd. Rising Sun P.H. Sun la. T N 390
 Scutcheon Arth. commnssn. agt. Wellington st
 Shell-Mex & B.P. Ltd. oil mers.; depot, Park la. TN 473
 Sheppard & Co. (E. G. Simpson), grocers, High st. T N 172
 Sherborn Henry Robert, photographer, High street

Simpson Frank Gilbert, printer; office of the "Newmarket Journal" & "Newmarket Sporting News," High street. T N 426
Simpson Norman Chas. M.D. Aberd. surgn. & certifying factory surgn. & medical officer of health to the Urban District Council & the Newmarket Institution & medical officer & public vaccinator No. 1 district of Newmarket Guardians Committee of the West Suffolk County Council & medical officer to Jockey Club, Heath cott. Bury rd. T N 14
Simpson T. E. ironmonger, High street. T N 67
Slater H. & Son, acctnts. Eaton ho. High st. T N 499
Smith J. T. & Son, painters, 20 Lisburn road
Smith James & Sons (Cleaners) Ltd. dyers & cleaners, High street
Smith Donald, beer retr. Stanley st
Smith F. Winton, pork butcher, High street. T N 250
Smith Gustavus William, tailor, All Saints' road
Smith Janet (Mrs.), Horse Shoe P.H. & weighbridge, Old Station road
Smith Mabel Alice (Mrs.), shopkpr. 41 Granby st
Smith Tom Ridsdill M.B., B.Ch. Camb. physcn. & surgn. (firm, Grays, McNeill & Smith), Alton ho. High st. T N 8
Soole Thos. plumber, 3 Victoria ter. All Saints' rd
Southey Herbert Geo. jockey, Granby lodge, Granby st
Sporting Chronicle (The), Eaton ho. High st. T N 159
Spurling Alice Emma (Mrs.), Black Bear P.H. & Black Horse P.H. High st. T N 379
Star Brewery (Cambridge) Ltd. High st
Steggles Robert, painter, Exning road
Stetchworth Dairies Ltd. Rous rd. T N 66
Stiles Wm. customs & excise officer, The Avenue
Stoneham Thomas, pianoforte tuner, 10 Lowther street
Sutton & Co. Ltd. carriers (Fredk. Clow, agt.), Rous rd
Tash & Goddard, fancy drapers, High street
Taylor H. A. & D. Ltd. maltsters, Fordham rd. T N 136
Taylor W. J. & J. G. solctrs. High st. T N 254
Taylor Hugh, furniture dlr. Old Station rd. T N 143
Taylor John Goodchild, solicitor & commissioner for oaths (firm, W. J. & J. G. Taylor), High st
Taylor Wm. J. solctr. & commissioner for oaths & notary public (firm, W. J. & J. G. Taylor), High st. T N 254
Thwaites Marie L. (Mrs.), woollen wareho. 3 Rous rd
Tindall & Son, printers & stationers, High street. T N 324
Tom Reece's Public Billiard Hall, High st
Tomlinson Frank, highway surveyor to the Newmarket Rural District Council, Council offices, High st
Toon Herbt. trainer, Houghton villa, Cheveley rd. T N 454
Tote Investors Ltd. commssn. agts. Fitzwilliam ho. High st. T N's 550 & 551
Tott John W. boot maker, Market street
Trainers' Federation of Great Britain (D. H. Lloyd. sec.), High street
Troughton Jsph. Hy. J.P. mngr. & sec. of gas works Victoria ho. Exning rd

NEWTON (near Cambridge) is a parish on the Barkway high road between Cambridge and London, nearly 1 mile south from Harston station on the Cambridge Boyston and Hitchin branch of the London and North Eastern railway and 6 south from Cambridge, in the hundred of Thriplow, rural district of Ohesterton, petty sessional division and county court district of Cambridge, rural deanery of Barton, archdeaconry and diocese of Ely. The church of St. Margaret is an edifice of stone and clunch in the Early English and later styles, consisting of chancel, clerestoried nave, transepts, north porch and an embattled western tower with a projecting turret on the south side and containing 3 bells; the transept arches are Early English, those of the aisle Decorated; the transepts have very good Perpendicular roofs, and the north transept contains an aumbry; the tower arch is a very fine example of the Decorated period, with deep continuous mouldings: the font, an interesting feature, dates from about 1200, and consists of a square basin chamfered upwards to an octagon and supported on five shafts: the church was restored in 1851 and has five stained windows: there are 160 sittings. The

Turner & Hore Ltd. motor engnrs. The Avenue. TN 293
Valeting Service Co. Town Hall bldgs. High st. TN 358
Varney Arth. estate agt. 4 Rous rd
Victoria Cinema, High st. TN 70
Victoria Club, Victoria mans. High st. TN 149
Wade Alb. Prince of Wales P.H. All Saints' rd
Waggon & Horses Hotel (Herbt. Sheppard), High st. T N 479
Wall Horace Gordon, grocer, Wellington st. T N 142
Walters Wm. trainer, Albert house, Albert st. T N 109
Watkinson Arth. fried fish dlr. St. Mary's sq
Watkinson Arthur, hair dresser, Market street
Watson G. & Co. house furnishers, Old Station road (T N 118) & painters, Ohurch lane
Watson John, trainer, Palace house, Palace st. T N 32
Watts John E. trainer, Lansdown house, Falmouth av
Watts William Henry B. horse dealer, Marlborough house, Old Station road. T N 173
Waugh Charles, trainer, Carlburg, Bury road. T N 65
Waugh Hugo (exors. of), grocers, High st. T N 74
Waugh Matthew Dawson, trainer, Somerville lodge, Fordham road. T N 141
Waugh Robert Thomas, trainer, Meynell house, Fordham road. T N 203
Webb Albert V. outfitter, Sun lane
Webb Percy Edwd. boot repr. Queen st
Weighbridge (Mrs. Janet Smith, proprietress), Old Station rd
Welch Sydney Howard, Five Bells P.H. St. Mary's sq. T N 511
Wellsman Frank, painter, Audley ho. Old Station rd. T N 433
Weston Thos. jockey, Middleham ho. Wood Ditton rd. T N 357
Westopre George W. beer retailer, Exeter road
Wheeler J. & Son, grocers, & post office, Exning rd
Whipps & Co. (G. N. Croger), fishmngrs. High st. T N's 503 & 504
WHITE HART HOTEL (Trust Houses Ltd.), High street. T N 58
Whitehead Albert Edwin, confectioner, Sun lane
Wigg Arth. S. & Son, jewellers, High st. T A "Wigg, Newmarket;" T N 184
Winton Arthur, builder, contractor, decorator, undertaker & monumental mason, Granby street. T N 56; T A "Winter, Builder, Newmarket"
Winter William, superintendent & deputy chief constable Cambs. County Police, All Saints' rd. T N 237
Wiseman Thomas H. plumber, All Saints' road
Women's Unionist Association (Miss Archer, sec.), Primrose ho. High st
Wood & Rose, cycle dlrs. Albion st
Woods & Co. agrictrl. implement mfrs. (attends tues.), High st
Woollard Margt. Elsie (Miss), newsagt. Palace st. T N 453
Wragg Hy. jockey, Bedford lodge, Bury rd. T N 328
Wyck Hall Stud, Dullingham rd

register dates from the year 1560. The living is a vicarage, annexed to Little Shelford, joint net yearly value £500, with 14 acres of glebe, in the gift of the Dean and Chapter of Ely and St. Catharine's College, Cambridge, alternately, and held since 1931 by the Rev. Edward Bertie Hartley Berwick O.B.E., T.D., M.A. of St. Catharine's College, Cambridge, who resides at Little Shelford. There is in the village a Technical school, affiliated to the Home Industries Association, for instruction in metal work of all descriptions. Newton Hall is the property and residence of Lady Walston. Newton Manor House is the residence of Somerled H. Watson esq. The Dean and Chapter of Ely are impropriators of the great tithes and are lords of the manor. The principal landowners are the Ven. William Philip Hurrell M.A. and Lady Walston. The soil is chalky; subsoil, chalk. The chief crops are wheat, barley and oats. The area is 994 acres; the population in 1921 was 197.

Post & Tel. Call Office. Letters through Cambridge. Nearest M. O. & T. office is at Harston

A motor omnibus runs to Cambridge daily

PRIVATE RESIDENTS.
 (For T N see general list of Private Residents at end of book.)
Hurrell Ven. William Philip M.A.
 The Cottage
Walston Lady, Newton hall
Watson Somerled H. Newton Manor house

COMMERCIAL.
Butcher Chas. W. farm bailiff to E. R. Fordham esq
Fordham Ernest Rolph, farmer, Manor farm
Foreman Frank, smallholder, Brookside
Hunt Ethel Maude (Miss), shopkpr. & post office

Ison Herbert, carpenter
Kidman Thos. shopkpr
Rogers Maurice Richard, boot repr
Shaw W. (Miss), shopkpr
Smith Victoria Jeanette (Miss), Queen's Head P.H.
Village Hall (Miss Cranfield, sec)

NEWTON (near Wisbech) is a parish and picturesque village in the Isle of Ely, on the Norfolk border of the county, 1 mile from Ferry station on the Peterborough and Sutton Bridge section of the Midland and Great Northern joint railway, and 4 north from Wisbech station on the London and North Eastern railway, in the hundred, rural district, petty sessional division, county court district, rural deanery, archdeaconry of Wisbech and diocese of Ely. The church of St. James is an edifice of stone in the Decorated and Perpendicular styles, consisting of chancel, clerestoried nave of six bays, aisles, south porch and a western tower with spire containing a clock and 6 bells; in 1912 the 6 bells were rehung in a steel frame, at a cost of £185; the tower, porch and aisles are of good Decorated character; the nave has clerestory windows of Perpendicular date, and the chancel is of the same period: there are several ancient sepulchral slabs and an Early font: the east window and five others are stained: the chancel was restored in 1879, at a cost of £372, and in 1890-91 new choir stalls and organ were provided and two stained windows inserted as a memorial to Dr. Corrie: in 1893 a carved oak altar

table and rood screen were placed in the chancel: there are 322 sittings. The register dates from the year 1685. The living is a rectory, net yearly value £800, including 40 acres of glebe, with residence, in the gift of the Bishop of Ely, and held since 1926 by the Rev. Thomas Triffitt M.A. of Christ's College, Cambridge. A parish room was opened in 1909. There is a Methodist chapel, erected in 1868. There are almshouses for four poor widows, unendowed and let at a nominal rate. The trustees of the late Edward Hugh Jackson esq. are lords of the manor, and G. Forrest Hoyles esq. is the principal landowner. The soil is loam; subsoil, clay and silt. The chief crops are wheat, oats, beans, peas, mustard, fruit and potatoes. The area is 3,092 acres of land and 11 of water; the population in 1921 was 920 in the civil and 479 in the ecclesiastical parish.

FITTON END, about 1 mile south is, partly in this parish and partly in that of Leverington.

Post, T. & T. E. D. office. Letters through Wisbech, Camba. Tydd nearest M. O. office

Ferry Railway Station (M. & G. N. Joint)

Marked thus * receive letters through Gorefield, Wisbech.
 PRIVATE RESIDENTS.
 (For T N's see general list of Private Residents at end of book.)
 Bothay Mrs. Three Miles farm
 Hoyles William Swain, Clifton house
 Shippey Samuel, The Orchards
 Triffitt Rev. Thomas M.A. (rector), The Rectory
 Wilson John Mills, Newton house
 COMMERCIAL.
 Marked thus ° farm 150 acres or over.
 Allitt Herbert John, farmer, Fitton end. T N 16
 Ashford John William, blacksmith
 Ball Jn. Rt. fruit grower
 Balls Fredk. smallholder

Bradley Arth. Hy. farmer
 Cater Albt. Jas. haulage contrectr.
 T N 3
 Cater Harry, smallholder. T N 33
 Clark Arth. White Lion P.H
 Eyre Thomas, farmer
 Frusher Fred, farmer, Newton fen
 Gee Herbt. Frank, farmer. T N 5
 Goose Jas. sen. farmer
 Goose Jn. Wm. farmer
 Gray Ernest, wheelwright
 Hammond Horace Aubrey, farmer, Black Dyke
 Holwell Wm. market gardener
 Hoyles William Swain, farmer, Clifton house. T N 8
 Laws Jn. Thos. farmer
 Merrell Edwd. Woodman's Arms P.H
 Merrell Rd. smallholder

Payne Percy, fruit grower
 *°Powell Isaac, farmer
 Reeve Geo. Hy. fruit grower
 Russell John T. shoplpr. Post office
 Sadd John William, farmer, Fen
 *Sanders Jack, farmer, Newton fen
 Sharpe Wm. Hy. fruit grower. T N 6
 *Shippey Harry, farmer, Fitton end
 °Shippey Saml. farmer, The Orchards.
 T N 4
 Smith George James, farmer
 Taylor Chas. Edwin, cycle repr
 *Ward Thos. farmer, Newton fen
 Ward Walter, fruit grower
 °Wilson Jn. Mills, farmer, Newton ho. T N 7
 Winter Frank, smallholder
 *Winter Jas. fruit grower
 *Woolard Thos. farmer, Fitton End

OAKINGTON, properly Hockington, the place being really named after the Hocings, one of the royal tribes of Frisia mentioned in Beowulf and "The Travellers' Song," is a parish and village with a station on the St. Ives and Cambridge branch of the London and North Eastern railway, 6¼ miles from London and 7 north-west from Cambridge, in the hundred of Northstow, rural district of Chesterton, petty sessional division and county court district of Cambridge, rural deanery of North Stowe and archdeaconry and diocese of Ely. The church of St. Andrew is a large edifice of stone in the Early English style, consisting of chancel, nave, aisles, north porch and an embattled western tower containing 4 bells, of which the treble and third were cast in 1655 and the tenor in 1656, all three by Miles Graye, of Colchester; the second is dated 1748: the south porch was destroyed in 1842: the church retains an ancient stone font consisting of a rudely arcaded basin, supported on five shafts, and there are three massive stone coffin lids, supposed to date from about 1350; these were found under the floor; one bears a floriated cross: both aisles originally had chantries at the east end, and the north aisle still retains two niches: the tower, very well built of rubble masonry, with Barnack stone quoins, belongs to the Early Decorated period: the church was restored in 1885, at a cost of £1,000, under the direction of W.M. Fawcett esq. M.A. of Jesus College, Cambridge, architect, and affords 250 sittings. The register dates from the year 1561. The living is a vicarage, net yearly value £320, with residence, in the gift of Queens' College, Cambridge, and held since 1930 by the

Rev. Leonard Galley M.A. of that college. The list of vicars dates from 1315. In a garden near the church are the graves of three Puritan ministers, Joseph Oddy 1687, Francis Holcroft, 1692, and Henry Osland 1711. There are Baptist and Methodist chapels. The manor of Hockington was given in 946 by its owner, Turketyl or Thuraytel, chancellor of King Edred, to Crowland Abbey; it was devastated by the Danes in 1009, but the buildings were restored by Abbot Brittimer in 1018-48: the manor and rectory remained in the possession of Crowland Abbey till the surrender of the monastery December 8, 1539; in 1557 it was purchased by Queens' College, Cambridge. The chief landowners are Queens' College, Cambridge, who are lords of the manor, and the County Council. The soil is stiff loam, and the subsoil clay. Wheat, barley, beans, peas, potatoes and turnips are the chief crops. The acreage of the entire civil parish is 1,692; the population in 1921 was 449 in the civil and 507 in the ecclesiastical parish.

WESTWICK is a parish, half a mile north-east, in the hundred, rural district of Chesterton and Oakington ecclesiastical parish. The principal landowner is J. H. H. Linton esq. The area is 333 acres; the population in 1921 was 58.

Post, T. & T. E. D. Office. Letters through Cambridge. Long Stanton is the nearest M. O. office

Railway Station (L. & N. E)

The Eastern Counties Omnibus Co. Ltd. run omnibuses from Cambridge every week day except thurs

PRIVATE RESIDENTS.
 (For T N see general list of Private Residents at end of book.)
 Galley Rev. Leonard M.A. (vicar), Vicarage
 Kennett Mrs. Austin, Whitehall
 Morris Miss, Westwick
 Papworth Cyril, The Limes
 Papworth Ernest R. Waverley house
 Papworth Miss, Wellington house
 Papworth Mrs. Westwick hall
 Webb Hubert Coote, Oakington house
 COMMERCIAL.
 Marked thus ° farm 150 acres or over.
 Bloom C. H. & Son, florists, Meadow ho. T N Histon 44

Chivers & Sons Ltd. farmers, Slate hall (letters through Lolworth). T N Madingley 17
 Dellar Jonah, baker
 °Doggett Albert Sam, farmer
 Doggett Hubert, fruit grower
 Doggett Webster, coal merchant
 Finch Abraham, farm bailiff to Papworth Brothers
 Fry Harry, cycle agt. & dlr
 Hayles Fred, fruit grower
 °Hewitt Harold Austen, farmer, Manor farm
 Hopkins Herbert, farmer
 Missen John, farmer
 Mitchell Brothers, wheelwrights

Moore Frederick John, motor, electrical & general engineer, Cross Roads garage. T N Histon 43
 Moore Joseph George, grocer, draper, & general store; & Harvest Home P.H. T N Histon 43
 Morris Bertha (Miss), fruit grower, Westwick
 Neal Herbt. fruit grower
 Nicholas Jn. T. farmer
 Papworth Bros. millers (oil), Westwick
 Pearson Bertram, farmer
 Pridgeon Percy, fruit grower
 Saunders Herbt. grocer
 Savidge Frank, farmer

Stanley H. J. farms mngr. to Chivers & Sons Ltd. Slate hall (letters through Lolworth). T N Madingley 17
Smith Arthur J. coal & coke mer

Smith Bert Clement, baker
Smith Emma (Mrs.), White Horse P.H.
Stearn Arthur Charles, beer retailer
Stockley Edgar, New inn

Warboys Baxter, cattle remover
Warboys George, thatcher
Willson Harry, builder & sub-postmaster. T N 1

ORWELL is a parish adjacent to a Roman road, 3 miles north-west from Shepreth station on the Hitchin, Royston and Cambridge line of the London and North Eastern railway, 8 south-west from Cambridge and about 7 north from Boyston, in the hundred of Wetherley, petty sessional division of Arrington and Melbourn, rural district of Caxton and Arrington, county court district of Cambridge, rural deanery of Barton and archdeaconry and diocese of Ely. The church of St. Andrew is a building of stone and flint, consisting of chancel, nave, aisles, south porch and an embattled western tower containing a clock and 5 bells: the chancel is Perpendicular and the nave Early English: in the chancel is an effigy of Dr. Jeremiah Radcliffe, one of the 47 translators of the Bible in 1608-11, buried here 4 March, 1611: the church was repaired in 1883, at a cost of £949, under the direction of Mr. William White, architect, of London, when the roof was renewed in oak, part of the old timber being re-incorporated; at the intersections of the ribs in the chancel is an interesting series of shields, bearing the arms of many of the principal county families painted in distemper, but the blazonry being almost obliterated was restored from a record preserved in a manuscript

at Wimpole Hall: in 1918 a Roll of Honour, containing the names of the parishioners who fell in the Great War, 1914-18, was erected over the altar on the north side of the church: there are 250 sittings. The register dates from the year 1500. The living is a rectory held in plurality with Harlton, net yearly value £503, with residence and including 350 acres of glebe, in the gift of the Diocesan Board of Patronage, and held since 1928 by the Rev. Edgar John White B.A. of Manchester University. There is a Methodist chapel. Capt. John Nelson Bendyshe, who is lessee of the manor under Christ's College, Cambridge, and Viscount Clifden M.V.O. are the principal landowners. The soil is clayey and chalky, and the subsoil clay, gault and limestone. The crops are wheat, barley, beans and fruit. The acreage is 2,083; the population in 1921 was 469.

WILESMERE DOWN lies north-east, and Hoback half a mile south-west.

Post, T. & T. E. D. Office (available for calls to places within a limited distance). Letters through Royston (Herts). Barrington nearest M. O. office

PRIVATE RESIDENTS.

(For T N see general list of Private Residents at end of book.)
King Robert Owen, The Grange
Lett Walter, The Lodge
White Rev. Edgar John B.A. (rector),
Rectory

COMMERCIAL.

Marked thus ° farm 150 acres or over.
Arnold Jn. farmer, West farm
Dulston Thos. Nag's Head P.H.
Flack Sidney Alfd. machinist
Haines Chas. Chequers P.H.

Huddleston John & Sons,
grocers, drapers, outfitters & hardware dealers. T N Arrington 23
Huddleston William Gifford, wheelwright, carpenter & undertaker
Jennings Sarah (Mrs.), Fox & Hounds P.H.
°Marr Joseph (exors. of), farmers, Malton farm
Merry Arth. carpnter
Miller Edwin, farmer
Miller Wm. harness mkr
Miller Wm. Jn. grocer

Newell Oliver Rd. blacksmith
Newell Wm. cycle ngt
Oliver Sydney Arthur, butcher
Parcell Ellis, blacksmith
Parcell George, baker, Post office
Parcell Wm. beer retrlr
Pearmain Walt. A. baker
°Peters Herbt. Geo. frmr. Manor fm Rhodes Ellen (Mrs.), farmer, Meadowcroft
Scott Aaron, parish clerk & shoe repr
Scott Walter, boot maker
°Welch William Jas. & Geo. farmers

OUTWELL is a parish partly in this county but mostly in Norfolk, and is given in Kelly's Directory of that county.

OVER is a large parish, near the navigable Ouse, and 1 mile north-by-east from Swavesey station on the St. Ives and Cambridge section of the London and North Eastern railway, 5 east from St. Ives and 9 north-west from Cambridge, in the hundred of Papworth, rural district of Swavesey, Cambridge petty sessional division, county court district of Huntingdon, North Stowe rural deanery and archdeaconry and diocese of Ely. The church of St. Mary the Virgin is an edifice of stone, principally in the Decorated style, and consists of chancel, clorestoried nave of six bays, aisles, a fine south porch and a western tower with lofty octagonal spire, rising to a height of 156 feet and containing a clock with chimes and 8 bells, and over the chancel is a sanctus bell of the 14th century: the chancel is Perpendicular, but retains an Early English piscina and chancel arch, the columns of the latter having been cut away in order to insert the rood screen, a good piece of the 14th century work of seven divisions, with groined loft above: both nave and chancel have Perpendicular roofs, and the nave and aisles are embattled: a chantry was founded in the south aisle in 1391, in memory of Robert Muskhams (a former rector), but its endowments have been alienated since the reign of Edward VI.: the south aisle still retains a piscina, and exhibits on the exterior some exceedingly fine and bold gargoyles: the south porch is a very beautiful and highly enriched composition of the Decorated period, and the tower is Early in this style: over the west doorway is a weather-worn carving of the Virgin Mary in Glory; on the left side are the arms of Ramsey Abbey, which formerly held the patronage of this living from 1004 A.D.: on the south side of the chancel are six stalls of the 13th century, brought here at the dissolution of the abbey, and one of these bears the arms of the abbey: the pulpit of carved oak, with a fine canopy, is Jacobean: the whole of the north aisle has been rebuilt and the church reseated; the tower and spire were repaired in 1864, at a cost of £600, defrayed by the churchwardens out of the thirds received by them from the Over Town Lands charity; the chancel has also been restored: in 1822 a clock and chimes were

placed in the tower: the organ was also repaired at a cost of £105, the spire restored at a cost of £220: and lamps placed in the church at a cost of £69: there are 325 sittings. The register dates from the year 1577. The living is a vicarage, net yearly value £344, with 25 acres of glebe, with residence, in the gift of Trinity College, Cambridge, and held since 1923 by the Rev. Frederick George Weston M.A. of that college. The list of rectors and vicars dates from 1509. There is a Baptist chapel, founded in 1757, with sittings for 350 persons, and a Methodist chapel. In the centre of the village is a stone cross, erected in 1920 as a memorial to the men of this parish who fell in the Great War, 1914-18. There is a recreation ground of about 4 acres. Lady Kirby's charity, now amounting to £15 per annum, is for the education of poor children and gifts for the poor: a net sum of about £240 yearly, derived from the town lands, is, after payment of the various expenses connected therewith, divided into thirds, one-third being paid over to the churchwardens for church purposes; one-third to the overseers for the poor rate account, and the remaining third, called "the constables' third," is applied in various ways for the use and benefit of the parishioners; Wados' charity of £5 yearly is for bread; a charity amounting to £2 10s. annually, left by Alice Walpole, is now applied as follows:—£2 for the education of poor children and 10s. for gifts for the poor; "Henry the VIII.'s Gift" of 13s. 4d. annually, given through Trinity College, Cambridge, and Peck and Elvie's charity of 13s. 4d. are also for the poor. The manor was given to the abbot and convent of Ramsey, by Ednothus, Bishop of Dorchester (1034-50), and in the year 1619 James I. granted it to George Villiers, Duke of Buckingham: in 1676 it was alienated to Sackville Wade esq. and since then it has passed through the families of Kirby, Phillips, Edwards and Taylor to the present owner, Guy W. Stanley esq. who is lord of the manor. The principal landowners are Trinity, Jesus and Corpus Christi Colleges, Cambridge; the trustees of Over and Col. Taylor. The soil is strong clay; subsoil, gravel and clay. The chief crops are wheat, oats, beans and

garden produce. The area is 3,717 acres of land and 20 of water; the population in 1921 was 896.

Post, M. O., T. & T. E. D. Office. Letters through Cambridge

Conveyance.—The Eastern Counties Omnibus Co. Ltd. run omnibuses from Cambridge & St. Ives daily, except Tues. & Thurs

Carrier to Swavesey Station.—Richard John Ginn, daily

PRIVATE RESIDENTS.

Asplin Frederick, Ferndale
Asplin George, School house
Burton Miss, Montague villa
Carter Miss, Over house
Chapman Miss, Rosemount house
Mustill Miss, Harward house
Symonds William, Station road
Webster Dennis, Protea lodge
Weston Rev. Frederick George M.A. (vicar), Vicarage

COMMERCIAL.

Marked thus ° farm 150 acres or over.

Adams Alfd. hairdrrsr
Asplin Harold, fruit grower
Asplin Harry, farmer. T N Swavesey 23
Asplin Reguld. Chas. fruit grower. T N Swavesey 10
Asplin Wm. fruit grower
Barker Benj. & Son, farmers
Barker Joseph, farmer
Barker Russell, fruit grower
Bavin Wm. fruit grower
Brayshe Ernest, clerk to the Parish Council
Bullen Arth. Exhibition P.H
Burling Fred, farmer
Burling Jonas, farmer
Burton Arth. farmer
Burton Geo. smallholder
Careless Geo. farmer
Carter Geo. coal mer
Cole Roger Chas. fruit grower. T N Willingham 35
Cook Wm. Jas. shoe mkr
Dobson Hy. insur. inspector
Doggett Bros. fruit growers

Dring Oliver, farmer
Edwards Harry, fruit grower
Elliott Percy R. fruit grower, The Grove
Garner Wltr. foreman to R. C. Cole esq
Gifford Jsph. farmer
Gilson Jn. Boat inn, New Staunch
Ginn Bros. nurserymen
Ginn Alfd. farmer
Ginn Alfd. jun. nurseryman
Ginn Rd. Jn. carrier
Hawkes Alfred C. fruit grower. T N Swavesey 8
Hemington Harry, butcher
Hemington Norman Ingle, butcher
Hemington Sidney, wheelwright
Hemington Stanley Chas. fruit grwr
°Hemington William Ingle, farmer, The Fen
Hepher Brothers, butchers
Hines Chedrolaomer Wm. market gardener
Ingle Tom, grocer & tea dealer
Ingle William Marshall, farmer
°Johnson J. & Sons, farmers
Johnson Benj. Percy, farmer
Kirby Ethel (Miss), shopkpr
°Kirby Fred J.P. farmer
Ladd Arth. fruit grower
Marshall Edwin, grocer & insur. agt
Mustill Albt. threshing machine ownr
°Mustill Frank, farmer, Fen
Mustill Grace (Mrs.), Golden Lion P.H
°Norman Edgar & Geo. farmers
Norman Bismark, fruit agt
Norman Charles, farmer, King street
Norman Chas. Wm. farmer, High st
Norman Horace, motor engnr
Norris Amy (Mrs.), shopkpr

Over Small Holdings Association Ltd. (Geo. Wayman, sec)
Palmer Mrs. Admiral Vernon P.H
Papworth George E. tailor
Randall Bert, farmer
Randall Horace, farmer
Richardson Chas. tailor
Robinson Chas. shopkpr. Post office. T N 1
Robinson Chas. Isaac, blacksmith
Robinson Harry, carpenter & joiner, house decorator & undertaker
Robinson William I. Red Lion P.H
Scammell & King, grocers
Shaw Ingle, dairyman
Silk Arth. Wm. fruit grower
Silk Herbert, fruit grower
Smith Jonas, fruit grower
Smith Rt. fruit grower
Sutton Wm. bricklyr
Symonds Cecil, wireless engnr. Euplectella. T N Swavesey 26
Symonds Edwd. butcher
Symonds Jsph. farmer
Thoday G. W. & Son, bakers
Thoday Albt. farmer
Thoday Allen Chas. market gardener
Thoday Hy. corn & flour mer
Thoday Raymond, farmer
Thorpe Leonard George, carpenter
Unwin William, farmer
Warrington Geo. insur. agt
°Watts Alfred, farmer
Watts Leslie, farmer
Watts Percvl. Jas. fruit grower. T N Swavesey 19
Wayman B. & W. R. builders
Webster Albt. fruit grower
°Webster Wilfrid, farmer

PAMPISFORD is a parish and village, with a station 1½ miles north-east from the village, on the Cambridge and Melford branch of the London and North Eastern railway, 1½ miles north-east from Whittlesford station on the main line of the same system, 8 south from Cambridge, 5 west from Linton, 8 north from Saffron Walden and 53½ by rail or 47 by road from London, in the hundred of Chilford, rural district and petty sessional division of Linton, county court district of Saffron Walden, rural deanery of Camps and arch-deaconry and diocese of Ely. The church of St. John the Baptist, which is surrounded by fine elms, is a structure of flint and stone, consisting of chancel, nave, north aisle, wooden south porch and a western tower containing a clock and 4 bells: the arcades are Transition Norman: the font is Norman, and there is an Early Norman south doorway: the rood screen is in good preservation and an oaken cross was placed above it in 1887: there are memorial windows to Cecilia, wife of James Binney esq. d. 1897, also to Dorothy, wife of F. Prince esq. of Sawston, and another placed by Col. Hamond R.A. and Miss Hamond in memory of William Parker Hamond esq. J.P., D.L. d. 1884: the church was restored about 1850, and again in 1876-91: there are 270 sittings, 220 being free. The register dates from about the year 1565. The living is a vicarage, net yearly value £200, with residence, in the gift of James Binney esq. M.A., D.L., J.P. and held since 1932 by the Rev. Arthur Worsley Smyth M.A. of Trinity College, Cambridge. A stone cross, erected to the memory of the men of the parish who fell in the Great War, 1914-18 was unveiled on Nov. 6th, 1921. The Pampisford Charity, left by an unknown donor, amounts to £50 per annum, and is for the repair of the church and the relief of the poor. Pampisford Hall, the seat of James Binney esq. M.A., D.L., J.P. about a mile

from the village, is a substantial mansion, remodelled from designs by G. Goldie esq. R.A.: the entrance hall has a beautifully curved oak staircase, and the dining-room an elaborately designed oak fireplace and massive sideboard of oak, the produce of the late Mr. W. Parker Hamond's estate at Haling Park, in Surrey: the dining-room, library and ante-room have fine ceilings in the Tudor style: the woods and grounds have been much improved and altered, and an approach made from the village past the mansion to the Newmarket road, near the station, ending in an avenue of cedar and oak: a magnificent collection of conifers has been formed, including specimens from Japan, China, Mexico and California, besides a rich collection of Austrian, Pyrenean and other species: south of the mansion is an Italian flower garden: on the south side, running east and west for more than a mile, and in excellent preservation, is an ancient British dyke; still more southward is the new park, bounded by other plantations and groups of trees. James Binney esq. M.A., D.L., J.P. who is lord of the manor, and Mr. Alfred Edward Fordham are the principal landowners. There were formerly two manors here, which appear to have been united prior to the reign of James I. when the manor was the property of the Marsh family: together with other estates it came in the 17th century to the family of Parker, by a marriage with the heiress of the Marsh family, and shortly after, by a marriage with the heiress of the Parkers, it was transferred to the family of Sir William Hamond. The soil is mixed, and the subsoil chalk and gravel. The chief crops are wheat, barley and oats. The area is 1,607 acres; the population in 1921 was 255.

Post, M. O., T. & T. E. D. Office. Letters through Cambridge

PRIVATE RESIDENTS.

(For T N's see general list of Private Residents at end of book.)

Binney James M.A., D.L., J.P. Pampisford hall
Dixon Thomas Robert
Emmerson Chas. Edwd., Cliftonville
Moore Charles, Langford house
Smyth Rev. Arthur Worsley M.A. (vicar), Vicarage

COMMERCIAL.

Marked thus ° farm 150 acres or over.

Beere Christoph. Chas. shopkpr. T N Sawston 9
Binney Jas. M.A., D.L., J.P. farmer, Manor farm
Dickerson Mabel Winifred (Mrs.), shopkpr. London rd

Eastern Counties Leather & Parchment Co. Limited, Langford arch (letters through Sawston)

Ellis Hy. Fred, painter
°Fordham Alfred Edward, farmer, Rectory farm. T N Sawston 27
Hooker Alice Eliza (Mrs.), Chequers P.H
King Harry Wm. Geo. head gardener to J. Binney esq. M.A., D.L., J.P

Nightingale Arth. Geo. haulage contractor, London rd. (letters thro' Sawston). T N Sawston 46
Page Percy Fredk. bldr

Pearce Albt. Edwd. White Horse P.H.
Pope Harry, farmer, Mill farm
Rowlinson Herbt. beer retrlr

Smith Edward Charles, clerk to the Parish Council & collector of rates, Old Schoolhouse
Stocker Alfd. Railway inn

PAPWORTH EVERARD is a parish, on the road from Royston to Huntingdon and on the borders of Huntingdonshire, 6 miles south-east from Huntingdon station on the main line of the London and North Eastern railway, 6 south-west from St. Ives and 8 east from St. Neots, in the hundred of Papworth, petty sessional division of Caxton, rural district of Caxton and Arrington, county court district of Cambridge, rural deanery of Bourn and archdeaconry and diocese of Ely. The church of St. Peter is a structure of flint with stone dressings, in the Perpendicular style, consisting of chancel, nave, north porch and an embattled tower on the north side with spire and containing 2 bells: the church was restored and almost rebuilt in 1850: the tower was erected in 1871 and the spire added in 1876, in memory of Robert Cheere, who died 16 May, 1875: in 1900 the church was re-roofed: in 1834 an organ was presented by Miss Cheere: the stained memorial windows in the east side are to Frances Cheere, d. 1891. and Mary Alice Williams, d. 1899: the west window is to the memory of Sydney Hawker Williams: the window in the west side of the chancel was erected in 1892 to the Rev. Edward Cheere M.A., J.P. of Papworth Hall: an altar cross was presented by Mrs. Dale Galloway in 1910 in memory of

the Rev. Edward Dale Galloway, rector 1879-1894: the church affords about 200 sittings. The register dates from the year 1565. The living is a rectory, net yearly value £350, with residence, in the gift of the Rev. L. R. Lewis M.A. and held since 1933 by the Rev. Cyril Norman Cook. There is also a Methodist chapel erected in 1928 and a Roman Catholic chapel erected in 1932. The Papworth Village Settlement is for people suffering from tuberculosis. The New Hospital for Women, crescent shaped to obtain the maximum of sunshine, and accommodating 62 patients, was erected in 1932. The Bernhard Memorial Hospital for Men, providing for 84 patients, was erected in 1933. Both hospitals were constructed by Papworth's own building department. Messrs. Pamplin Brothers, W. G. Jessop esq. and Papworth Village Settlement are the principal landowners. The soil is heavy clay; subsoil, blue gault. The chief crops are wheat, oats and barley. The area is 1,157 acres; the population in 1921 was 338.

By Local Government Board Order No. 47,289, which came into operation Oct. 8th, 1904, part of Papworth St. Agnes was transferred to Papworth Everard.

Post, M. O., T. & T. E. D. Office. Letters through Cambridge

PRIVATE RESIDENTS.

(For T N see general list of Private Residents at end of book.)

Cook Rev. Cyril Norman (rector), The Rectory
MacCallum Donald M.B
Stott Leonard Boole M.C., M.B
Tallyn Bertram, Hazeldene
Varrier-Jones Sir Pendrill M.A. Papworth hall

COMMERCIAL.

Flint Frank, farmer, Crows nest
Hayman Archbld. Hy. farmer, Chequer's farm
Haynes Geo. shopkpr
Howes Fredk. Wm. farm bailiff to Pamplin Bros. T N Papworth St. Agnes 31
Hurst Arthur John, Kisby's Hut P.H
Knight Cecil Horace, motor engrnr. T N Papworth St. Agnes 37

Lewis Frank, blacksmith
Papworth Industries, trunk makers, cabinet makers, upholsterers & portable buildings manufacturers; also printers & sign writers. T N's Caxton 18 & 19
Papworth Village Settlement (Sir Pendrill Varrier-Jones M.A., M.R.C.S., M.R.C.P. medical director). T N's Caxton 18 & 19

PAPWORTH ST. AGNES is a parish, on the borders of Huntingdonshire, 4½ miles south-east from Offord and Backden station on the main line of the London and North Eastern railway, about 8 north-east from St. Neots, about 14 west from Cambridge and 5 south-east from Huntingdon, in the hundreds of Papworth and Toseland, petty sessional division of Caxton, rural district of Caxton and Arrington, county court district of Huntingdon, rural deanery of Bourn and archdeaconry and diocese of Ely.

This parish was formerly partly in Hunts, but under the provisions of the Local Government Act, 1888 (51 and 52 Vict. c. 41), it became, from Sept. 30, 1895, wholly in Cambridgeshire.

The church of St. John the Baptist, built on the site of a more ancient structure, is an edifice of stone, consisting of chancel, nave, north porch and an embattled western tower containing a clock and 2 bells: the tower was rebuilt in 1842 and the chancel and nave in 1854, in the Decorated style, by the Rev. H. J. Sperling, then rector: the east window is stained, and the nave

contains four memorial windows to the Sperling family: there are 120 sittings. The register dates from the year 1558. The living is a rectory, net yearly value £298, with residence and including 78 acres of glebe, in the gift of Arthur H. B. Sperling esq. J.P. and held since 1924 by the Rev. Yorke Darrell Stewart M.A. of Brasenose College, Oxford, who is also vicar of Hilton (Hunts). The manor of Russells, in this parish, belonged in the reign of King John to a family of that name, from whom it passed successively to the families of Papworth and Mallory; it is now the property of Arthur H. B. Sperling esq. J.P. who is the sole landowner. The soil is heavy clay; subsoil, blue gault. The chief crops are wheat, oats, barley and beans. The area is 1,298 acres; the population in 1921 was 116.

By Local Government Board Order No. 47,289, which came into operation Oct. 8th, 1904, part of Papworth St. Agnes was transferred to Papworth Everard.

Letters through Cambridge. The nearest M. O. & T. office is at Papworth Everard

Sperling Arth. H. B., J.P. Lattenbury hill (postal address, St. Ives, Hunts)

Stewart Rev. Yorke Darrell M.A. (rector), Rectory

PARSON DROVE is a chapelry in Leverington civil parish, 2½ miles north from Murrow station on the London and North Eastern railway from March to Doncaster, and the Peterborough to Sutton Bridge branch of the Midland and Great Northern joint railway and 6 south-west from Wisbech, in the hundred, rural district, petty sessional division, county court district, rural deanery and archdeaconry of Wisbech and diocese of Ely. The ecclesiastical parish was formed in 1870 from the civil parish of Leverington. The church of St. John the Baptist is an edifice of stone and brick in the Early English style, consisting of nave, aisles, north and south porches, and an embattled western tower containing 5 bells: in 1895 the roof of the church was raised and restored: there are 200 sittings. The register dates from the year 1657. The

living is a vicarage, net yearly value £663, with glebe and residence, in the gift of the Bishop of Ely, and held since 1918 by the Rev. Arthur Parham, of Chichester College. The parish shares one-third of the interest of £90, left by John Bend in 1593, the remaining two-thirds being assigned to Wisbech St. Mary. There is no manor. The soil is rich loam; subsoil, clay and silt. The chief crops are wheat, oats, potatoes, sugar beet, beans and fruit. The area is 4,078 acres of land and 18 of water; the population in 1921 was, of the civil parish 950 and of the ecclesiastical parish 200.

Part of the hamlet of Murrow is in Parson Drove parish. Post, M. O., T. & T. E. D. Office. Letters through Wisbech

Omnibuses to & from Wisbech, thurs. sat. & sun.; Spalding, tues. & Peterborough, wed

(For remainder of names in Parson Drove, see Southea-with-Murrow.)
Parham Rev. Arth. (vicar), Vicarage
COMMERCIAL.
Bosworth Frank, farmer, Oakleigh
Dade Harry & Sons, farmers. T N 5
Dade Fredk. Wm. farmer
Foster Oscar Clifford, farmer

Holmes George, farmer
Jarvis Walter, beer retailer
Jarvis William, farmer
Johnson Thomas, farmer
Lancaster Sidney Walter, farmer
Lock Edward, fruit grower
Lock Ernest James, farmer
Morris Ernest Tom, farmer

Plesence Hugh, farmer
Plesence Rt. farmer
Scrimshaw Annie (Mrs.), farmer
Searson Charles, farmer
Spriggs Fredk. Wm. motor omnibus propr. T N 16
Thomas Chas. Abraham, fruit grower
Upchurch Lewis, farmer

PARSON DROVE, see also Southea-with-Murrow

PRICKWILLOW is a hamlet and ecclesiastical parish, formed April 5, 1878, from Holy Trinity and St. Mary parishes, Ely, Littleport, Cambridgeshire, and Lakenheath and Mildenhall, Suffolk, and part of Norfolk, 4 miles north-east from Ely station on the Cambridge, Ely and Norwich section of the London and North Eastern railway and 4 south-east from Littleport, in the petty sessional division, rural district, county court district and rural deanery of Ely, archdeaconry of Wisbech and diocese of Ely. This hamlet is on the river Lark, which rises at Bury St. Edmunds and here joins the river Ouse; the Lark is spanned within the parish by two bridges. The church of St. Peter, built about 1868 on a foundation of wooden piles, is a cruciform edifice of brick and flint in the Early English style, consisting of apsidal chancel, nave with transepts, south porch and a central turret with short spire containing one bell, dated 1691, formerly in Ely cathedral: the stained east window is a memorial: the font of Italian marble, also brought from Ely cathedral, and said to have been designed by Sir Christopher Wren, is dated 1693: there are 350 sittings. There being no churchyard here interments take place at Ely. The registers of births and marriages date from the year 1878. The living is a vicarage, net yearly value £375, with residence, in the gift of the vicar of Holy Trinity, Ely, and held since 1930 by the Rev. William Francis Hicks M.A. of Trinity College and Ridley Hall, Cambridge. There is a Baptist chapel, erected in 1875, and one for Methodists, erected in 1894. St. Peter's

Hall, an old building, formerly a Wesleyan chapel, is now used for meetings of a religious and social character. Owing to exhaustive draining, the soil in this district sinks nearly two inches yearly; the schools and vicarage and other houses are built on piles. One steam pumping engine and three oil engines are maintained for draining the fens; two engines are in the village and two in Burnt Fen; the average discharge is 300 tons a minute into the river Lark. There are several small landowners. The soil is fen; subsoil, clay. The land, which is all fen, is chiefly arable. The population in 1921 was 1,303, which extends into Suffolk.

Post, T. & T. E. D. Office, Prickwillow. Letters through Ely, which is the nearest M. O. office
Police Station

BURNT FEN, 4½ miles distant, is a hamlet with a station, called Shippea Hill, on the Ely and Thetford section of the London and North Eastern railway. St. James's Mission church, built in 1891, at a cost of £420, is an iron structure, consisting of chancel, nave and aisles, and affording 250 sittings. In 1932 an institute was erected here; it has a stage and dressing rooms.

Post, T. & T. E. D. Office, Burnt Fen. Letters through Bury St. Edmund's, Suffolk. Littleport nearest M. O. office

Police Station

Railway Station.—Shippea Hill (L. & N. E)

PRICKWILLOW.

PRIVATE RESIDENTS.

Goat Charles, Chestnuts
Hicks Rev. William Francis M.A.
(vicar), Vicarage
Rice Mrs

COMMERCIAL.

Atkin Mary (Mrs.), beer retlr
Beazley Albert, supt. Middle Fen
commissioners
Bedford Ernest, farm bailiff to Sir
F. Hiam. T N 12
Bedford Herbt. farm foreman to
Giddens, Barratt & Co
Clarke Thos. Wm. Hy. frmr. T N 14
Cross Chas. farmer
Cross Chas. Wm. haulage contrctr.
T N 23
Cross Robert, farmer
Edwards Albt. Geo. grocer, Post
office. T N 1
Edwards Ernest Walt. bldr. T N 9
Fitch Ernest, beer retlr
Fitzjohn Rt. Waggon & Horses P.H
Gathercole Wm. cycle agt. T N 25
Hill Rowland, smallholder

Hopkins Jn. farmer
Howe Bros. threshing machine owners
Jordan Geo. Anchor P.H
Lee Aquila Harrison, farmer
Lee Elizabeth (Mrs.), farmer
Lee James, farmer, Padnal
Leggett Jn. confctnr
Leonard Henry, cycle agent
Marsh William, farmer
Norman John, farmer, Tom's hole
Palmer Jonas, farmer
Palmer William, farmer
Phillips Hy. farmer
Pope Charles, farmer
Rice Susan (Mrs.) & Son, farmers.
T N 24
Secker George, farm foreman to Sir
Frederick Hiam, Shippea Hill farm.
T N 4
Stannard Fredk. Burnt Fen district
drainage officer & engr. Burnt
Fen pumping station
Stevens John Henry, farmer
Taylor Abe, shopkpr
Taylor Josiah, farmer
Veal John, farmer
Watson Wm. (Mrs.), farmer

BURNT FEN.

COMMERCIAL.

Bonnett William, Railway tavern
Brown William, beer retailer
Carter Jn. farm foreman to Sir
Fredk. Hiam
Constable Herbt. farm foreman to
Sir Fredk. Hiam
Convine Fras. Wm. farm foreman to
Sir Fredk. Hiam
Harrison Aaron, farmer
Harrison Stanley, smallholder, Harris
farm
Haylock Chas. farm foreman to Sir
Fredk. Hiam
Hockley Henry, boot maker
Johnson Philip, farmer, Harris farm.
T N Burnt Fen 8
Lee Jn. farm foreman to Sir Fredk.
Hiam
Papworth John, farmer, Manning fu
Papworth John H. farmer, Old
Elderberry farm
Bobb Walter J. farmer
Sallis Geo. frmr. T N Burnt Fen 13
Seager Fredk. Geo. Plough & Duck P.H
Watson Arthur, farmer, Crossbank

RAMPTON is a parish, 3½ miles east from Oakington station on the St. Ives and Cambridge branch of the London and North Eastern railway and 7 north from Cambridge, in the hundred of Northstow, rural district of Chesterton, petty sessional division and county court district of Cambridge, rural deanery of North Stowe and archdeaconry and diocese of Ely. The church of All Saints is a small rubble building in mixed styles, consisting of chancel, nave, south aisle, south porch and an embattled western tower containing 3 bells: the chancel arch is Transitional Norman, the bold and low piers of the nave Early English, the chancel Decorated, and the tower Perpendicular: the chancel has an aumbry and piscina: the south aisle also retains a piscina, and there is a low-side window with an iron grating: under an arched recess in the north wall of the chancel is a recumbent effigy, c. 1350, representing one of the De Lisle family, former lords of this place: in the nave is a slab with floriated cross and inscription in Lombardic characters to Sir Nicholas de Huntingdon, c. 1330, and on the tower is a sun-dial: the roof of the nave is thatched, but has timber framing of fine English oak: the church was partially restored and reseated in 1900-1915: the chancel was re-roofed and the north and south walls raised to their original height in 1910: there are 130 sittings. The register dates from the year 1678, but there is a transcript

dating from the year 1599. The living is a rectory, net yearly value £270, with residence, in the gift of the representatives of the late Rev. Francis Strong, and held since 1929 by the Rev. Frank Ingle, of King's College, London. There is a Mission hall used by different religious denominations. There is a "Town Lands Charity," amounting to about £28 yearly. There is also an ancient church estate, the yearly proceeds of which are expended in the maintenance of the church fabric and generally in the conduct of divine service. To the east, and a little south of the church, is the site of the ancient seat of the de L'Isles; it is a quadrangular piece of ground, enclosed by a wide moat, and popularly known as "The Giants Hill." The base of the ancient Village Cross occupies its original position on the Green. The County Council are the chief landowners. The soil is very heavy: subsoil, blue clay. The land is in excellent cultivation, producing good crops of wheat, barley, beans and peas. The area is 1,372 acres; the population in 1921 was 229. By Local Government Board Order No. 15,898 (March 25, 1884), a part of Willingham parish, known as Hallowmas, was transferred to Rampton. The enclosure of the common lands was effected in 1852.

Post & Tel. Call Office. Letters through Cambridge.
Cottenham nearest M. O. & T. office

Ingle Rev. Frank (rector), Rectory
COMMERCIAL.
Adams Frank, Black Horse P.H
Collis Leonard, fruit agt

Cooper Chas. fruit grower
Currington Amos, farmer
Gautrey Cyrus, farmer

Norman Fergus Rd. fruit agt. T N
Cottenham 31
Pain Mary (Mrs.), shopkeeper
Parker E. (Mrs.), farmer

Rose Arthur, farmer
Rose Edwin, farmer
Rose Fred, farmer

Rose William, farmer
Watts Arthur John, farmer
Woolfe Arth. C. fruit grower

Young Alfred, confectioner & tobacco-
nisi; hardware dealer & cycle
agent

REACH (Beche, or Ruin Reach) is a hamlet in the parishes of Swaffham Prior and Burwell, 1 mile north from Swaffham Prior station on the Cambridge and Mildenhall branch of the London and North Eastern railway, 6 miles north-west from Newmarket, partly in Staploe and partly in Staine hundreds, and in the Bottisham petty sessional division, rural district and county court district of Newmarket. The church of the Holy Trinity, erected in 1860, occupies the site of the ancient but now ruined chapel of St. Etheldreda, the east end of which is still standing: the present church is a building of stone in the Perpendicular style, consisting of chancel, nave, transepts, and a turret over the

western entrance containing one bell: there are 150 sittings: the Rev. Herbert John Hills B.A. of Cambridge University, has been chaplain since 1933, and is also vicar of Swaffham Prior, where he resides. There is a Congregational chapel, erected in 1862, with sittings for 290 persons. A horse fair, which was originally granted to the burgesses of Cambridge by King John, is held on Bogation Monday; the fair is opened by the Mayor and Corporation of Cambridge. Mr. George Webb is the principal landowner. Post & M. O. Office. Letters through Cambridge. Swaffham Prior is the nearest T. office Carrier to Cambridge.—Stephen Cracknell, wed

COMMERCIAL.

Marked thus ° farm 150 acres or over.
Aves Rt. farmer, Delph end
Badcock James, farmer
Blaydon Charles, farmer
Bowyer Fredk. farm bailiff to Geo.
Webb esq

Coe Ada (Mrs.), farmer
Cracknell Stephen, carrier
Hills & Son, billposters, Delph end
Housden Archbld. farmer
Housden Wm. Geo. farmer, Hurdle
farm
Johnson Albt. smallholder

King William, beer retailer
Lane George, farmer
Spencer Edwd. grocer
Tatam Harold, Black Swan P.H.
°Webb Geo. farmer
Wells King Charles, farmer
Whitehead Geo. smallholder

REDMERE, formerly extra-parochial, is now a parish, but is attached ecclesiastically to the district of St. John, Little Ouse; it is on the south bank of that river, 2½ miles north-west from the Shippea Hill station on the Ely and Thetford section of the London and North Eastern railway, and about 8 north-east from Ely, in the petty sessional division, rural district and county court district of Ely. Redmere, formerly in the

county of Norfolk, was transferred to Cambridgeshire by an Order of the Local Government Board. Sir Frederick Hiam is the principal landowner. The area is 626 acres of land and 6 of water; the population in 1921 was 59.

Letters through Downham & Mildenhall. Burnt Fen is the nearest T. office

COMMERCIAL.

Marked thus ° farm 150 acres or over.
Convine F. W. farm bailiff to Sir
Fredk Hiam

Nunn Fras. Herbt. Waterman's Arms
P.H. (letters through Little Ouse,
Downham)

RINGSSEND, see Guyhirn.

ROYSTON, a market town, was formerly partly in this county but principally in Hertfordshire; under the provisions of the "Local Government (England and Wales) Act, 1888" (51 and 52 Vict. c. 41), it is now

wholly in the latter county, and the information relating to it will be found in Kelly's Directory of Hertfordshire.

ST. JOHN'S, see Cambridge.

SAWSTON is a large parish and village, on the river Cam and on the road from London to Cambridge, 1½ miles north from Whittlesford station on the London and Cambridge section of the London and North Eastern railway, 7 south from Cambridge, 6 north-west from Linton and 7 north-west from Saffron Walden, in the hundred of Whittleford, rural district and petty sessional division of Linton, county court district of Cambridge, rural deanery of Camps and archdeaconry and diocese of Ely. The water supply is derived from artesian wells. The church of St. Mary is a structure of flint and rubble in the Norman, Early English and later styles, consisting of chancel, clerestoried nave, aisles, north porch and an embattled western tower containing a clock and 8 bells: the chancel retains a piscina, and below it is a trefoiled recess; on the north side is a large tomb in debased Perpendicular style, in memory of Hera, daughter and heiress of Thomas, 2nd Lord Bradston, and wife of Sir Walter de la Pole, ob. 1423: the nave arcades are Norman and Early English, and the roof Perpendicular; in the south aisle is a piscina and a bracket, and there is a hagioscope on each side of the chancel: within the Church are monuments to the Huntington and Huddleston families, dating from the 16th century, and a brass with effigy, vested, and holding a chalice, and inscribed to William Richardson, alias Byggins, rector of Rainham Mare, ob. 1527: there is another brass figure of a man and wife in shrouds and five daughters, believed to represent Robert Lockton esq. c. 1500, Joan (Alington), his wife, and their family; a brass effigy of a civilian (feet gone), c. 1420; and an inscription on brass to John Huntington esq. 1558, and Joyce, his wife, 1564, benefactors: there is a stone tablet, erected in memory of the men of this parish who fell in the Great War, 1914-18: the church was restored in 1870-1, and again during 1878 and 1891, and affords 400 sittings. The register dates from the year 1640. The living is a vicarage, net yearly value £300, with residence, 20 acres of glebe, in the gift of the trustees of the late Hamer Towgood esq. and held since 1931 by the Rev. Frederick James Bywaters M.A. of Fitzwilliam

Hall, Cambridge, Hon. C.F. The Congregational chapel, in the High street, built and opened in 1879, is an edifice of red brick with Bath stone dressings: the old Congregational chapel is now used as a lecture room and for Sunday school purposes. There is also a Methodist chapel in High street, and a Salvation Army hall in Mill lane. A cemetery, consisting of ca. 111. 8p. the gift of Ferdinand Huddleston esq. (d. 1890), was formed 1881, at a cost, including the laying out and enclosing of the grounds and the erection of a mortuary chapel, of about £400: it is under the control of the Parish Council. This place formerly had a market: the market cross has been completely restored, at a cost of about £300, and upon its base are inscribed the names of the men of the parish who fell in the Great War, 1914-18. Sawston Village College, opened by H.R.H. Prince of Wales in 1930, is unique in that it provides for all social and educational activities of a group of nine villages. The cost of building the college was approximately £20,000. There are leather works and a paper mill. Huntington's Almshouses, erected in 1819, are for eight poor men and women. Huntington's charity, producing £128 yearly, is for distribution in coals. Sawston Hall, the property and residence of Commander Reginald Francis Eyre Huddleston R.N. (ret.), D.L., J.P. was rebuilt in the reign of Mary, and has a Roman Catholic chapel annexed. Spicers Theatre, opened in 1932, is a building of white brick, seating 280 people. Comindr. R. F. Eyre Huddleston R.N. (ret.), D.L., J.P. is lord of the manor and the principal landowner. The soil is chalky; subsoil, chalk. The chief crops are wheat, barley and oats. The area is 1,884 acres of land and 14 of water; the population in 1921 was 1,530.

Post, M. O., T. & T. E. D. Office, High street. Letters through Cambridge

Sawston Fire Brigade, High street
Police Station

The Eastern Counties Omnibus Co. Ltd. run a daily service of motor omnibuses to & from Cambridge

PRIVATE RESIDENTS.

(For T N's see general list of Private Residents at end of book.)

- Ballard Rev. L. J., B.A. (Congregational), The Manse
- Bosworth Thomas John, The Brook
- Bowers Charles Herbert, 23 Hillside
- Bowers Thomas, Brooklands
- Bywaters Rev. Frederick James M.A., hon. C.F. (vicar), The Vicarage
- Carr Frank LL.D. The Grove
- Challis George, The Orchards, Mill la
- Eccles Joseph, The Corner house
- Edwards Kenelym C., M.D. Tudor house, London road
- Etchells William, The Chestnuts
- Eyre-Huddleston Commdr. Reginald Francis R.N.(ret.), D.L., J.P. Sawston hall
- Filsell A. E., M.A. Warden's house, New road
- Johnson Miss, Hillside
- Peters Mrs. Southport villa, Hillside
- Petrie John Robertson, 31 Hillside
- Resbury William J.P. 20 Hillside
- Shurley Mrs
- Spicer Henry Gage J.P. Homewood
- Toby H. C., Dartmeet
- Wade Emyln C. S., M.A., LL.M. Cornerways
- Wallis Sidney L. Bethany
- Whiterod Stacey, Cambridge road (letters through Stapleford)

COMMERCIAL.

- Early closing day, Thursday.
- Marked thus ° farm 150 acres or over.
- Artes Alice (Miss), confctnr. High st
- Bacon Roger, resident engr. for Beds, Cambs & Hunts Electricity Co. 29 Hillside. T N 24
- Bailey John & Son, chamois leather mfrs. London rd. T N 3
- Banner Geo. Hoath, motor engr. High st. T A "Banner, Sawston;" T N 10
- Barclays Bank Ltd. (sub-branch) (open fri. 1.45 to 3.30 p.m.); head office, 54 Lombard st. London EC 3
- Barker Sidney, draper, High st
- Bowers Eva (Mrs.), fruiter. 70 High st
- Bright Elsie (Mrs.), fancy draper
- Bull & Peasgood, chamois leathr. mfrs. High st. T N 19
- Burr Elsie (Mrs.), district nurse

- Cemetery (A. Challis, clerk), Cambridge road
- Challis A. J. & Son, auctioneers & valuers, High street
- Challis Aldf. clerk to the Parish Council, High st
- Challis Wm. beer retrl. High st
- Challis Wm. greengrocer, High st
- Chinney Arth. beer retrl
- Coe John, fishmonger, High street
- Coe Stanley Chas. beer retrl
- Crampton & Sons Ltd. printers, High st. T N 31
- Dockerill Peter, farmer, Gosling's frm
- Driver Richard John, farmer
- Edwards Kenelym Cobham M.D. Durh., L.R.C.P. & S. Edin., L.R.F.P. & S. Glas. surgn. & medical officer & public vaccinator
- Cambridgeshire Rural Guardians Committee & certifying factory surgn. Tudor ho. London rd. T N 5
- Ellis & Gee, bldrs
- Evans Thomas & Son Ltd. parchment manufacturers & leather manufacturers (chamois & skivers). T A "Evans, Sawston;" T N 14
- Fortin & Sons, wheelwrights, High st
- Portin Harry, King's Head P.H. High st
- Frost Ernest V. boot & shoe dr. High st
- Fuller Pred, hair dresser, High st
- Giggins Frank, beer retrl
- Golding Chas. W. hardware dr. London rd
- Haylock Travis R. White Lion P.H. High st
- Hillier Wm. Chas. Bull inn, High st
- Hull Regnld. motor garage, High st
- Hurry Gerald, farmer. High st. T N 33
- Hutchings & Harding Ltd. chamois leathr. mfrs. T N 6
- Jones & Sons, butchers, 88 High st. T N 7
- Keatley W. S. poultry farmer
- Lloyds Bank Ltd. (sub-branch) (open fri. 11 a.m. to 1.30 p.m.); head office, 71 Lombard st. London EC 3
- Mallows Harry, coal merchant
- Merry Charles, blacksmith, High st
- Ministry of Labour Employment Exchange (sub-branch to Cambridge) (S. Barker, clerk in charge), 52a, High st. T N 20
- Moore Brothers, grocers, High street

- National Provincial Bank Ltd. (sub-branch) (open fri. 11.30 a.m. to 1.30 p.m.); head office, 15 Bishops-gate, London EC 2
- Peasgood Geo. Percy, confr. High st
- Poulter Reuben, coal mer. High st
- Pryke Bert G. hairdrrsr. High st
- Redrup Raymond Robert, Queen's Head P.H. High street
- Resbury Lilian A. (Miss), registrar of births & deaths for Duxford district, 20 Hillside
- Richards B. E. confctnr. London rd
- Rouse James, cycle fitter, High st
- Rowlinson R. & Sons Ltd. glove mfrs. Brookfield rd
- Rowlinson Fredk. Jas. (reps. of), grocer, Post office, High st. T N 25
- Samuel Allen, baker, High street
- Sawston Aerated Waters Co. High st
- Sawston Boys' Brigade (W. Hawley, captain)
- Sawston Church Institute (C. F. Godden, sec.), High st
- Sawston Co-operative & Industrial Society Limited (Wm. Resbury, sec.; J. R. Perry, manager), High street. T N 8
- Sawston Fire Brigade (Robert Rowlinson, capt.), High street
- Sawston Village College (A. E. Filsell M.A. warden), New rd
- Spicers Dufay (British) Ltd. photographic film mfrs. T N Shelford 39
- Spicers' & Towgood's Sports Club (R. Wood, sec)
- Spicers Theatre (Wm. Etchells, managing director), New rd
- Stearn & Son, tailors, High street
- Stevens Geo. Greyhound P.H. High st
- Tickner Sarah Anne (Miss), beer retailer, London road
- Towgood Edward & Sons Limited, paper manufacturers. T A "Towgood's, Sawston;" T N Shelford 39 (2 lines)
- Townsend John, farmer, Mill lane
- Vickery Wm. Rt. M.P.S. chemist, High st. T N 62
- Wakefield A. D. & Sons, chamois leather manufacturers
- Wakefield G. H. & Sons, chamois leathr. mfrs. 64 London rd
- Wallis Sidney L. motor engr. TN 16
- Whiterod & Co. farmers, Dernford farm
- Wickins Thos. L. tailor, High st

SAXON STREET, see Wood Ditton.

GREAT SHELFORD is a parish on the river Cam, with a station on the main line from London to Cambridge of the London and North Eastern railway; it is about 4 miles south-by-east from Cambridge and 5½ from London, in the hundred of Thriplow, rural district of Chesterton, petty sessional division and county court district of Cambridge, rural deanery of Barton and archdeaconry and diocese of Ely. The church of St. Mary the Virgin, rebuilt in 1387 at the sole cost of Thomas Patesle, then vicar, who is buried in the nave, is a very fine edifice of stone and clunch, now mainly in the Perpendicular style, and consisting of chancel, clerestoried and embattled nave of four bays, south porch with parvise, aisles and a western tower, square in the lower and octagonal in the upper stage, with embattled parapet and small wooden spire and containing 5 bells, rehung and one recast in 1887, at a cost of £100: the church retains a very finely designed and elaborately worked Perpendicular rood screen, and a curiously carved pulpit of the Jacobean period: on the north wall of the chancel are six stone panels, enclosing carved shields of arms of the Redman, Torrell and Gouldwell families, three of these commemorating John Gouldwell esq. ob. 15 Feb. 1596, and his wife, and Isabel (Calverly), wife of William Redman, Bishop of Norwich 1595-1603: a memorial brass has also been placed to Richard Corney Grain esq. so well known as a public entertainer, d. 16 March, 1895: in the south aisle is a beautiful trefoil-headed piscina: all the windows are fine examples of Perpendicular work: the stained east window is a memorial to Thomas Edleston Crisford, d. 1875, son of a former vicar, and there are several other stained

windows, including one erected about 1896 to John Allen Ramsay and Elizabeth, his wife: there is a fine brass, with the effigy, under a canopy of shields, of a priest in a cope, commemorating Thomas Patesle, vicar, "a great benefactor to, and re-builder of, the church," ob. 31 Oct. 1418: the inscription, now lost, is given in the Harl. MSS. No. 2,129: there is also a brass inscription to John Redman, and a solitary shield of arms: the south porch is groined in stone: in 1798 the south-west angle of the tower, with buttresses and side wall, fell to the ground, and at the beginning of the 19th century: it suffered very much from a violent storm: the church was re-seated and the interior restored about 1862, and in 1890 the chancel was restored and choir stalls on the south side erected as a memorial to the Rt. Rev. J. R. Woodford D.D. Bishop of Ely 1873-86: the reredos was erected during the Great War to the memory of the officers and men of the Cambridgeshire regiment: the choir stalls and priests' stall on the north side were erected as a memorial to Peter Grain, for 40 years vicar's churchwarden: during the period 1886-1904 various structural restorations were carried out: in 1912 a vestry and organ chamber were added: there are 500 sittings. The register dates from the year 1557. The living is a vicarage, net yearly value £450, with glebe and residence, in the gift of the Bishop of Ely, and held since 1919 by the Rev. Frederic William Jeeves L.T.C.L., A.R.C.O., M.A. of St. Catharine's College, Cambridge, and Hon. C.F. The Baptist chapel, rebuilt in 1856, is of brick, in imitation of the Norman and Early English styles, with an open timber roof, and affords 410 sittings. A stone cross was erected in 1924, on which are inscribed the names of the men of this parish who fell in the

Great War, 1914-18. Charities—The vicar and trustees hold in trust 11 cottages and 14½ acres of land, under a scheme of the Charity Commissioners, 1890, for general charitable purposes; the income derived from these sources is about £84 yearly. In this parish are nine contiguous wells, which supply Hobson's Conduit, Cambridge, with water. At the Granhams are traces of a Roman encampment. The Master and Fellows of Caius College are lords of the manor of Buristead, and the manor of Granhams is held by St. John's College, Cambridge. The principal landowners are Jesus, Caius

and St. John's Colleges, Cambridge. The soil is clay and chalky; subsoil, clay and chalk. The chief crops are wheat, barley and oats. The area is 2,250 acres of land and 8 of water; the population in 1921 was 1,534.

Post, M. O., T. & T. E. D. office. Letters through Cambridge

Railway Station (L. & N. E)

The Eastern Counties Omnibus Co. Ltd. run a frequent daily service of motor omnibuses to & from Cambridge, Trumpington, Stapleford & Sawston

Marked thus * receive their letters through Cherry Hinton.

PRIVATE RESIDENTS.

(For T N's see general list of Private Residents at end of book.)

Allen Tom, Homefield
 *Appleton Reginald, Haplosis
 Austin Albert E., Hinton Way
 Baker E. G. L. Bridge house
 Bamford Harold L. Bramber
 Beeston Henry William, Coppice house
 Bell Frederick Stanley, Merryfield, Coppice avenue
 Besant Ernest George, Willowsmere
 Bingham Miss, Wendy
 Bishop Mrs. Melville house
 *Blows B. Chater, Rydal
 Bowd Miss, St. Winifred's
 Bowyer Mrs. The Retreat
 Boydell Miss, Wingate
 Bradshaw Alfred, Saxham, Coppice av
 Briggs Miss W., Trovodos
 Bull Leslie M., The Glen (letters through Trumpington)
 *Burn Duncan, Windyridge
 Burn-Murdoch James Hy. Homeside
 Butcher James, Mayfield
 Byford Miss, Norfolk house
 Callow Ernest Harold, Orchard Side (letters through Trumpington)
 *Carslaw Ronald, Roman Way
 Carter William Charles, Homelands
 *Chadwick Charles, Devona
 Chaston Ernest, Waveney
 Collett William, The Laurels
 Cooke Arthur, The Dene
 *Costa R., Bonnie Blink
 Covill Alfred, Highworth
 Davenport Arthur Henry M.C., M.A. Lavender close, Woodlands avenue
 Dean Noel, Browning house
 Deighton Thos. M.A., Ph.D. Eynhallow
 Doggett Arthur Francis & Hon. Mrs., Endway
 Drake Arthur William Courtney M.B
 Duke Lewis, Carlton house
 Dunn Herbt. Hy. F.R.I.B.A. Woodlands
 Ecclestone William Garrett, Holmleigh, High street
 Ellison Sidney F. St. Aubins, Woodlands
 Elworthy Eric, Elm Copse
 Flitton Cenis Clydevale, Orwell lodge
 Fordham Samuel Edmund, Eastholm
 Gadow Mrs. Cleramendi
 Gardner Hubert, St. Medards
 Gaskell John Foster M.A., M.D. The Uplands
 *Gellatly J. H., M.D. Allenmuir
 Giddings Mrs., St. Ives
 Goldsmith-Martin Mrs., Minglepen (letters through Stapleford)
 Goudy Alexander Porter M.A. (University lecturer in Russian), Heathfield
 Grain Peter Bovill, Oakfield
 *Gray Miss N. M., Shayle
 Gray Mrs. E. A., Lyndhurst
 Green Fredk. Wm. M.A. Whitefield
 Griffiths John Hy. Wm. Gable Beach
 Groves Mrs. Westcott
 Harling Thomas, Tranby
 Harrison William John, Elmstead
 Hassall Mrs. The Grange
 Hatfield Miss, The Grove
 Hoare William H., Thistledene
 *Hodge Lt.-Col. Arthur D.S.O., M.C. Bracken Dale
 Hudson Mrs. Dial house
 Hunt Mrs. Nine Wells house

*Jarvis Frederick, Redclyffe
 Jeeves Rev. Frederic William L.T.C.L., A.R.C.O., M.A., hon. C.F. (vicar), The Vicarage
 Jones Mrs. The Spinney
 Jones Mrs. F. J. G. The Crossways
 Keats Frank Hutchinson, Woodside
 Kett Edmund, Wicklewood
 Light William, Laburnum
 Lockhart Ernest William, Riversdale
 Mack Mrs. Kynance
 *Mackrill Arthur, Chevington
 Magoris Mrs. Field house
 Maker Alfred William, Ferndale, Church street
 Mallinson Rufus, Coppice End
 Marsh Richard John, Abberley house
 May Miss, The Red house
 *Meadows William J. Anglesey house
 Mynott Charles H. Melbourn house
 Neve Frank, Bryanstone
 *Nicholls Harry, Grosvenor lodge
 Nicholson Henry H., The Lawn
 Osman Miss, Gate house
 Painter Thomas, Four Mile house
 Pearce Ernest Alexander J.P. King's Mill house
 Prest Miss, Springfield
 Radford Miss, Stanhope cottage
 Rainey Mrs., Woodland
 Rayment Cyril, Orandell
 Redhouse Allick
 Robinson Harry, The Rookery
 Rogers Gerald, Arica
 Sindall William, The Elms
 Smith Rev. Victor (Baptist), The Manse, High street
 Smith John Stores, Blenheim lodge
 Snellgrove Douglas Roseberry, Brooklyn
 *Spear Fredk. M.D. Myrtle cottage
 Thomas Mrs. Ripley
 Thompson Robert, San Remo
 Tollemache Albert Edwin, The Limes
 Turner Arthur Edgar, Pensarn (letters through Trumpington, Cambridge)
 Vinter Harold S
 Walker Henry J. Rose cottage
 Warwick Misses, St. Calixtus
 Webster Leonard, Granhams Farm ho
 Welbourne Edward, Granhams
 Whitechurch Percy M., The Briars
 *Whittle Howard M.D. Gogs Way
 Wickins Mrs., Westwood
 Willey William Herbert, Waverley, Hinton way
 Willis Mrs
 Woodbridge George Chas. The Haven
 Wootten John, Fairmead
 Wrigg W. H. Coppice avenue
 Wright Henry Martin, The Poplars

COMMERCIAL.

Andrews Walter Arthur, hair dresser
 Arnold Geo. beer retr
 Austin Josiah & Son, builders
 Barclays Bank Ltd. (sub-branch) (open fri. 10 a.m. to 1 p.m.); head office, 54 Lombard st. London E C 3
 Barker Bros. butchers
 Betts Dorothy M. (Mrs.), grocer. T N 16
 Betts Evelyn O. (Miss) L.D.S. dental surgn. Shere
 Bockham Dorothy H. (Miss), patent medicine vendor. T N 62
 Bond O. (Miss), private school, Cambridge rd
 *Bowyer Jas. shopkpr

Bridgeman Ruth (Mrs.), refreshmnt. rms. High st
 British Legion (Horace Doyle, hon. sec)
 Brooks Rose (Miss), milliner
 *Burgess Wltr. smallholder
 *Burnage Chas. beer retr
 *Bush Wltr. Jas. market gardener
 Butler C. & Sons, bakers
 Carter Harold J. motor garage (letters through Trumpington). T N Trumpington 26
 Cocks Wm. butcher
 Daintree Albt. Jn. insur. agt. 4 Hills view
 Davey Bros. nurserymen & seedsmen, The Nurseries. T N 115
 Drake Arth. Wm. Courtney M.B., B.Ch. Cantab., M.B.O.S. Eng. L.R.O.P. Lond. physcn. & surgn. & medical officer & public vaccinator Cambridgeshire Rural Guardians Committee. T N 20
 Duke Adele (Miss) S.R.N. nurse. T N 111
 Duke Leonard R. grocer
 Dyne Fredk. Chas. boot & shoe dearl
 Ellis Horbt. J. butcher. T N 49
 English Y. (Miss), fancy draper
 Finch Edwd. H. bldr. London rd
 Flack Owen, watch repr
 Fletcher & Mascall, motor haulage contrctrs. (letters through Stapleford). T N 76
 Fordham Chas. chimney sweep
 Fordham Robert Allen L.B.I.B.A. architect & surveyor, Ardmore
 Freestone Geo. baker, London rd. T N 122
 Gate House Private School (Miss E. M. Osman, principal), Burnstead road
 George Bros. florists. T N 101
 George Harold, bldr. Cambridge rd
 Golding Charles W. Black Swan P.H
 Goulding Wm. outfitter, High st
 Grain Peter, farmer, Oakfield. TN 17
 Great & Little Shelford & Stapleford Athletic Association (D. Sloan, hon. sec)
 Great Shelford Gelatines Ltd. glue mfrs. Granta works. T A "Elgar, Great Shelford;" T N Shelford 36 (letters through Stapleford)
 Haird Thos. registrar of births & deaths (attends 1st & 3rd tues. in month from 2 to 3 p.m)
 Harper J P. plumber
 Harris Wm. Albt. watch repr. Cambridge rd
 How & Sons, bakers
 How Albt. Railway tavern
 How Harriet Ina (Mrs.), beer retr
 Hunt A. shopkpr. High st
 Hyde Ellen (Miss), stationr. Post office
 Jennings Arth. insur. agt. Hinton way
 Linsey Charles, cycle agent
 Litton A. hardware dlr
 Lloyds Bank Ltd. (sub-branch) (open fri. 10 a.m. to 12.30 p.m.); head office, 71 Lombard st. London E O 3
 *Long Christphr. nurseryman
 Malyon & Sons, butchers. T N 22
 Marshall Alfd. boot repr
 Martin Wm. Greyhound P.H
 Melbourne Percy Hy. fruitr. High st
 National Provincial Bank Ltd. (sub-branch) (open fri. 10 a.m. to 12.30 p.m.); head office, 15 Bishopsgate, London E O 2

Parker Howard, Square & Compass P.H
 Pearce Alexander & Son, millers (water & gas) & corn merchants T N Shelford 25
 Pumfrey Frederick, motor agent & engineer; insurance agent; petrol, oils & accessories; wireless accessories, The Shelford garage. T N Shelford 59
 Rawlinson Maria Louisa (Mrs.), stocking knitter, Railway villa
 Rayment Cyril, builder
 Reed Horace, grocer, High st. TN 107
 Reynolds Geo. F. tailor, Gippeswyk
 Reynolds Vera (Miss), music teacher, Gippeswyk
 Robinson Alfred, carpenter
 Robinson Edith (Mrs.), confctnr

Robson Chas. Anderson M.B., Ch.B. Edin. physcn. & surgn. Westcroft. T N 10
 Rodwell James Edwin, farmer, Rectory farm. T N 14
 *Rogers Chas. Hy. nurseryman
 Sanders Bros. (Stores) Ltd. (Chaston's Flour Mills), corn & flour merchants (T N Shelford 2); & at Rock mill, Cambridge. T A
 "Ohas-ton's, Great Shelford"
 Shelford Corn & Coal Co. coal merchants. T N 6
 *Stevens Fred, smallholder
 *Strangeways Research Laboratory. T N Cambridge 1983
 Taylor Hubert, confectioner
 Turner Dorothy (Miss), ladies' hair-dresser, High st

*Utteridge Jn. motor engrnr
 Village Hall (E. Stearn, hon. sec)
 Wakefield C. G. watch repr
 Ward Chas. A. de Fréville Arms P.H
 Webb Edward, blacksmith
 Webb Hubert Coote, corn & seed mer. (granary); & at Cambridge
 Webster Leonard, farmer, Granhams farm
 White Cyril, boot repr
 *Whittle Howard M.D., M.R.C.P. Lond., M.R.C.S.Eng. physcn. & surgn. Gogs way. T N Cambridge 1589
 Whybro E. F. magneto service station (letters through Trumpington). T N Trumpington 33
 Whybro R. E. (Mrs.), district nurse

LITTLE SHELFORD is a parish on the Cam, about one mile west from Shelford station on the Bishop's Stortford and Cambridge branch of the London and North Eastern railway and 5 south-by-east from Cambridge, in the hundred of Thriplow, rural district of Chesterton, petty sessional division and county court district of Cambridge, rural deanery of Barton and arch-deaconry and diocese of Ely. The church of All Saints, formerly belonging to the de Fréville family, lords of the manor, is a curious and interesting building of stone in the Decorated and Perpendicular styles, consisting of chancel, embattled nave, south chapel, south porch and a western tower of the Decorated period containing 5 bells: the nave incorporates some Norman work: both chancel and nave have wagon roofs: the south chapel, which is on a higher level than the rest of the building, is entered by several steps, and has an elaborate niche, piscina, bracket and a singular hagioscope: in the chapel are memorials to the Ingle family, afterwards Finch, and on the floor are two small but beautiful brasses, with effigies, to Robert de Fréville, ob. 1393, and Claricia, his wife; and to his son, Thomas de Fréville, ob. 1405, and Margaret, his wife, ob. 1410: in the chancel, under a richly moulded ogee canopy, with crockets and flanked by pinnacled buttresses, is a large and very beautiful altar-tomb of the Late Decorated period, with recumbent effigy in armour and inscription in Norman-French, to Sir John Fréville, and near it a recessed monumental arch of the Decorated period, now enclosing a Perpendicular doorway leading into the sacristy: the font is Decorated, and consists of an octagonal basin on four engaged shafts: the chancel stalls have traceried panels and a cresting, the panels being enriched with the ermine spots and crescents of the Fréville arms: in the nave is a small brass effigy of a priest, assumed to represent John Cate, rector, ob. 1445: on the side of the arch leading to the chapel is a brass inscription, claiming the chapel as the property of the lords of the manor:

there are two tombs of late date, one of which is to Francis Worsley, and bears his arms; the other displays the coat of Manning: near the porch are a number of coffin slabs of the 12th century, and a Runic slab, built into the wall: the church was thoroughly restored in 1878-9, at a cost of £1,686, and affords 150 sittings: in the churchyard is a cross, which has also been restored. The register of baptisms and burials dates from the year 1686; marriages, 1688. The living is a rectory, with the vicarage of Newton annexed, joint net yearly value £500, with residence, in the gift of the Dean and Chapter of Ely and St. Catharine's College, Cambridge, alternately, and held since 1931 by the Rev. Edward Bertie Hartley Berwick O.B.E., T.D., M.A. of that college. There is a Congregational chapel, founded in 1823, with sittings for 150 persons. The charities amount to nearly £4 yearly. A village hall was erected in 1925 to the memory of the men of the village who fell in the Great War, 1914-18, and enlarged in 1932 to provide room for a men's club by C. F. Clay esq. in memory of his son, R. V. Clay. Shelford Hall was burnt down and has not been rebuilt. The Wale family is frequently mentioned in the history of this and adjoining counties; Sir Thomas Wale was created K.G. by Edward III. in 1352, being the 18th knight in the first creation of that order: a protection was given under the hand of General Fairfax to Thomas Wale esq. of Little Bardfield, in 1648, and there is an obelisk in the adjoining parish of Harston to Gregory Wale esq. 1739. John Clay esq. M.A. who is lord of the manor, the trustees of the late Col. Robert Gregory Wale, Miss N. C. W. Powell and Charles Felix Clay esq. are the principal landowners. The soil is gravelly and chalky; the subsoil, gravel and clay. The chief crops are wheat, barley and oats. The area is 1,188 acres of land and 8 of water; the population in 1921 was 462.
 Post & Tel. Call Office. Letters through Cambridge, via Great Shelford, nearest M. O. & T. office.

PRIVATE RESIDENTS.

(For T N's see general list of Private Residents at end of book.)

Bagnall F. & Misses, Old Enclosure cottage (letters through Harston)
 Bayon Henry Peter M.D. King's farm
 Berwick Rev. Edward Bertie Hartley O.B.E., T.D., M.A. (rector), The Rectory
 Bright-Smith Vandeleur
 Clay Charles Felix, Manor farm
 Green John, St. Andrew's
 Harris George S. Cintra lodge
 Hudson Mrs. Kirby lodge
 Lee Mrs. O. Stirling, Sainsfoins
 Lofts Charles, Fern cottage
 Metters John Duncan, Stratford

Mowlam Mark William, Church ho
 Powell Miss N. C. W., Low Brooms
 Pryor Frederick J., The Red house
 Watson-Munro C. J. Westfield house
 Whitamore Edward, Ivy cottage
 Willis Lt.-Col. Sherlock Geo. Bamsay D.S.O. South lodge
 Wilson John Pares, Manor house

COMMERCIAL.

Marked thus ◊ farm 150 acres or over.
 Austin Minnie (Miss), grocer & post-mistress
 Butler Charles Philip, baker
 Clay Ohas. Felix, farmer, Manor frm
 Cracknell Thomas, boot maker, Mount view
 Elbourne Edward, blacksmith

Elbourne Edwd. Chas. agrictrl. engineer
 ◊Fordham Josph. Edwd. farmer
 Gall Christopher S. & Sons, rope & twine makers
 Human Sidney Wm. gardener to C.J. Watson-Munro esq. Westfield cott
 Jackson Geo. boot & shoe repr
 Litchfield Fras. farmer, White's farm
 Marshall Frederick Albert, builder
 ◊Meadows William & Son, farmers
 Moore Edward, Plough P.H
 Thompson Margaret (Mrs.), The Chequers P.H
 Townsend Elias Geo. Prince Regent P.H
 Village Hall (Geo. Easy, sec)
 Walker Edward, carpenter

SHEPRETH is a parish, with a station on the Hitchin, Royston and Cambridge section of the London and North Eastern railway, 5 miles north-east from Royston, 8 south-west from Cambridge and 50 from London by rail and 44 by road, in the hundred of Wetherley, petty sessional division of Arrington and Melbourn, rural district of Melbourn, county court district of Royston, rural deanery of Barton and arch-deaconry and diocese of Ely. The church of All Saints is an ancient edifice of brick and flint in the Early English style, consisting of nave and a low western tower containing 2 bells: the chancel arch is pre-Norman: there are some monuments to the Layer family (who formerly possessed property here), dated

1730, 1743 and 1760: there is also an ancient font of Barnack stone, and an old oak treasure chest which was unearthed about 1895: the church was restored in 1870, and affords 120 sittings. The register dates from the year 1569. The living is a vicarage, net yearly value £350, with residence and including 12 acres of glebe, in the gift of the trustees of the late Henry W. Wells esq. and held since 1932 by the Rev. Cuthbert John Sharp M.A. of Clare College, Cambridge. There is a Congregational chapel, erected in 1901 and seating 120 persons. A stone cross was erected at Pretty corner in 1920, in memory of the men from this parish who fell in the Great War, 1914-18. The Village Hall, erected in 1909, at a cost of £600, has a billiard and

reading room attached. Wimbish Manor is the residence of Mowbray Frederick Vivian James Arthur Webber esq. M.B.E., D.L., J.P. and Tyrrels, of William Nash-Woodham esq. In the parish are three manors. The trustees of the late Biscoe Hill Wortham esq. are lords of the manor of Shepreth, William and John Nash-Woodham esqrs. of Docwraies and Tyrrel manors; and these, with the trustees of the late Henry W. Wells esq. impropiators of the great tithes, which belonged

to the nuns of Chatteris, and the Cambridgeshire County Council are the chief landowners. The soil is chalky, clayey and gravelly; subsoil, clay and chalk. The chief crops are wheat and barley; oats, beans and peas are also grown. The area is 1,318 acres; the population in 1921 was 449. Post, M. O. & Tel. Call Office. Letters through Royston (Herts) Railway Station (L. & N. E)

PRIVATE RESIDENTS.
(For T N's see general list of Private Residents at end of book.)
Bliss Frank, The Mill house
Brown Miss, The Wimbish cottage
Brown William Edward Leighton, Docwraies manor
Gildea Mrs. Bushmoor house
Hart Henry Preston, The Moorlands (postal address, Meldreth, Royston, Herts)
Libby-Mills Daniel Frank, The Chase
Moore Charles, The Chestnuts
Nash-Woodham William, Tyrrels
Nodder George, Brymble house
Sharp Rev. Cuthbert John M.A. (vicar), Vicarage
Webber Mowbray Frederick Vivian
James Arthur M.B.E., D.L., J.P. Wimbish manor

COMMERCIAL.
Marked thus ° farm 150 acres or over.
Andrews Arth. miller (water)
Barons (Self-Acting) Dry Pig Feeder (M. Stockbridge, propr.). T N Melbourn 44
Boyce E. & Son, wholesale fruit merchants; cucumbers & tomatoes a speciality. T N Melbourn 36
Chamberlain Mary (Mrs.), shopkpr
Collins William, wheelwright
Cooper Chas. B. grocer
East Anglian Cement Co. Ltd. T N Harston 18
°Haywood Ernest, farmer, Manor frm Hazell Arthur, Green Man P.H
Lee Fredk. Chas. Plough inn
Mead Fredk. gardener to M. F.V.J.A.
Webber esq. M.B.E., D.L., J.P

Oyston Joseph, farmer, Grange farm
Pearce Chas. fruit grower
Rhee Valley Portland Cement Works (The) (Wiggins & Co. (Hammer-smith) Ltd.). T N Harston 273
Samuel Charles, coal dealer
Shepreth Motors (M. Stockbridge, proprietor), motor, cycle & implement engineers & dealers, garage, & used car specialists. T N Melbourn 44
Smith William Albert, farmer
The Old Mill Tea Gardens (F. Brightwell, propr.), refreshment rms
Village Hall (Hy. Darlow, sec.; Mrs. Lily Adams, caretaker)
Waldrock Wm. farmer
Waller & Woodham, nurserymen. T N Melbourn 47
Wilkin Thomas, Railway tavern

SHINGAY (or Shengy) is a parish and village, about 5 miles north from Ashwell station on the Hitchin, Royston and Cambridge branch of the London and North Eastern railway, and 6 south from Potton station on the Sandy and Cambridge section of the London, Midland and Scottish railway, 5½ north-west from Royston and 45 from London, in the hundred of Armingford, petty sessional division of Arrington and Melbourn, county court district of Royston, rural district of Melbourn, rural deanery of Shingay and archdeaconry and diocese of Ely. This was formerly a place of importance, having been the seat of a preceptory of the Knights Hospitallers of St. John of Jerusalem, founded in 1140 by Sybilla de Reynes. At the Dissolution its revenues were estimated at £176 4s. 6d. No traces of the building now remain, nor anything to testify to its former existence, except the dry moat which surrounds the site, a space of about 200 yards square, and the inequalities of the ground and the avenue of trees which mark the former approaches to it. Amongst the preceptors of this house may be mentioned Sir Thomas Dockwra, grand prior of the order 1504, and Sir Thomas Sheffield, grand seneschal of Rhodes 1518. Admiral Edward Russell, Earl of Orford and Baron Russell of Shingay, after the removal of the preceptory buildings in 1697, erected here a small chapel, on a site close to that of the preceptory and still called "Chapel yard," and dedicated it to St. Mary; this

chapel continued to be used until the beginning of the 18th century, and, as appears from the register of Wendy, marriages were solemnized here up to 1716; eventually it was disused and it became ruinous, and about 1820 the materials were appropriated for secular purposes. An iron Mission church was erected here in 1902. The living is a chapelry, annexed to the vicarage of Wendy, joint net yearly value £310, in the gift of the Church Patronage Society, and held since 1931 by the Rev. Tom Brine, of Wells Theological College, who resides at Wendy. There is also a Non-conformist Mission room. After the Dissolution in 1538 the lands of the preceptory were granted by Henry VIII. to Sir Richard Longe, master of the king's hawks, whose grand-daughter Elizabeth, marrying Sir William Russell, 1st Baron Russell of Thornhaugh, carried the estate into that family. It next belonged to the family of Sandys, Barons Sandys of Ombersley, and eventually by purchase became the property of the Earl of Hardwicke, and later of Viscount Clifden; it is tithe free, and is now vested in Messrs. William Bath and the trustees of the late John May Coleman, who, with the Cambridgeshire County Council, are the sole landowners. The soil is of a rich loamy character, and the subsoil, clay. The chief crops are wheat, barley and beans. The area is 768 acres; the population in 1921 was 40.

Letters through Royston (Herts). The nearest M. O. & T. office is at Guilden Morden

Marked this ° farm 150 acres or over.
Bath Wm. farmer, Manor & South farms
Matthews Frank & Horace Archer, farmers
°Parrish Francis William Bertram, farmer

SHUDY CAMPS is a village and parish on the borders of Suffolk and Essex, 2½ miles east from Bartlow station on the Cambridge and Melford branch of the London and North Eastern railway, 3½ south-west from Haverhill, 4 south-east from Linton and 16 south-east from Cambridge, in the hundred of Chilford, rural district and petty sessional division of Linton, county court district of Cambridge, rural deanery of Camps and archdeaconry and diocese of Ely. The church of St. Mary, an edifice of rubble in the Perpendicular style, is said to have been originally built about the year 1060; it consists of chancel, nave, south porch and an embattled western tower containing 5 bells, and was restored during the period 1870-91, at a cost of £540; there are 240 sittings, 145 being free. The register dates from the year 1558. The living is a vicarage, net yearly value £320, with residence, and 2 acres of glebe, in

the gift of and held since 1919 by the Rev. Frederick Ferdinand Martin S. Thornton, of Trinity College, Dublin, F.R.G.S., J.P. and honorary canon of Ely. The charities amount to about £9 yearly. Shudy Camps Park is the seat of the Rev. Canon Thornton F.R.G.S., J.P.; the mansion, standing in the park, is a substantial edifice of red brick. The Rev. Canon Thornton is the principal landowner. The soil is clay; subsoil, clay and chalk. The chief crops are wheat, barley, oats and beans. The area is 2,362 acres; the population in 1921 was 261.

Post & Tel. Call Office (available for calls to places within a limited distance). Letters through Cambridge. Castle Camps is the nearest M. O. & T. office

Conveyance.—Motor omnibus to Cambridge, mon. wed. sat. & sun

PRIVATE RESIDENTS.
(For T N see general list of Private Residents at end of book.)
Thornton Rev. Frederick Ferdinand Martin S., F.R.G.S., J.P. (vicar, & honorary canon of Ely), Shudy Camps park
Waterson Frank Spencer, The Vicar-

COMMERCIAL.
Marked thus ° farm 150 acres or over.
Argent William, farmer, Lower farm
°Brown Ernest Wm. farmer, Mill Green farm
°Brown Fras. Sidney, farmer, The Grange
°Brown Reginald. Ernest, farmer, Priory farm

Christmas Anthony, frmr. Shardilows
°Haverhill Co-operative Society's Farm (Albt. Ernest Game, bailiff), Nosterfield End
Honeybun Thos. Josph. beer retr. Hollytree inn
°Kiddy Donald Edwd. farmer, Street farm

◦Kiddy Ernest Jn. farmer, Carters farm	Kiddy May Marjorie (Mrs.), shop- kpr. T N Ashdon 35	Newman Lot, farmer, Goodwoods
Kiddy Kathln. (Miss), deputy registrar of births & deaths for Linton sub-district, Street farm	Kiddy Stephen, registrar of births & deaths for Linton sub-district, Street farm	Nunn Fredk. Three Horse Shoes P.H Tilbrook James Duke, farmer, Lord- ship farm

SIX MILE BOTTOM, see Wilbraham Little.

SNAILWELL is a village and parish, 2½ miles north from Newmarket station on the London and North Eastern railway, in the hundred of Staploe, rural district, petty sessional division and county court district of Newmarket, rural deanery of Fordham, and archdeaconry and diocese of Ely. The church of St. Peter is an edifice of flint with stone quoins and windows, consisting of chancel, nave, aisles, south porch and a round western tower of Norman work containing 2 bells: the handsome reredos was presented in 1878 by the late William Montagu Tharp esq. as a memorial to his father; several stained windows being given at the same time by the family of the Rev. J. N. Hill, a former rector, by the late William Montagu Tharp esq. and by the members and friends of the family of the late rector: the vestry was also built by the late rector's family, whose friends defrayed the cost of the mural decorations which cover the whole of the interior: the church was completely restored in 1878-9, and in 1933 the ancient oak roof was restored: there are 130 sittings: in the church-

yard in a stone tomb of a priest of the 15th century, with a cross on the upper slab, discovered in the wall of the south aisle during the restoration. The register dates from the year 1629. The living is a rectory, net yearly value £425, with residence and 100 acres of glebe, in the gift of the exors. of the late W. M. Tharp esq. and held since 1932 by the Rev. John George Perdue M.A. of Trinity College, Dublin. The rectory house was partly destroyed by lightning 3 July, 1908. There is an M. R. Fison Charity, which gives 5s. per year to the ten oldest people in the parish. An unknown donor left for firing, 33 acres of fen land, and a small allotment of arable land for the poor of the parish. Lt.-Col. Gerard Pridcaux Tharp D.L., J.P. is lord of the manor and the principal landowner. The soil is various. The chief crops are wheat, barley and roots. The area is 2,034 acres; the population in 1921 was 208.

Post & Tel. Call Office. Letters through Newmarket, Suffolk. Exning nearest M. O. & T. office

PRIVATE RESIDENTS.

Bennet Miss, Rectory cottage
Powles Mrs., The Rectory
Perdue Rev. John George M.A.
(rector), Manor farm

COMMERCIAL.

Marked thus ◦ farm 150 acres or over.
Brown David, stud groom to Lord
Howard de Walden
Debenham William, St. George &
Dragon P.H

Jones Wm. farm foreman to Kent &
Townsend. T N Exning 18
◦Kent & Townsend, farmers, Manor
farm
◦Peacock Sidney, farmer, Church
farm
Smyth Thomas, market gardener

SOHAM is a town and parish, with a station on the Ely and Newmarket branch of the London and North Eastern railway, 75½ miles from London, 19 north-east from Cambridge, 8 north-west from Newmarket, and 6 south-east from Ely, in the hundred of Staploe, rural district and petty sessional division of Newmarket, county court district of Ely, rural deanery of Fordham and archdeaconry and diocese of Ely. The town, which is long and straggling, is lighted with gas, from works at Mere side, the property of the Soham and District Gas Company Ltd. and is partly lighted with electricity by the Bedfordshire, Cambridgeshire & Huntingdonshire Electricity Co

"The Lode," a navigable canal, passes through the parish and joins the Ouse at Ely.

The church of St. Andrew, erected towards the end of the 12th century, is a cruciform edifice, chiefly in the Transition-Norman style, with portions and insertions of later date, and consists of chancel, with two chapels on the north side, now used as vestries, clorestoried nave of four bays, aisles, transepts, north and south porches and an embattled western tower 100 feet in height, with pinnacles, and containing a clock and 10 bells: the chancel is lighted by Decorated windows inserted about the middle of the 14th century: the stained east window is a memorial to the Rev. Henry Tasker, vicar (1832-74), who died 17 Jan. 1874; on each side of the window is a small niche, with traces of painting: the north wall has a painting of a bishop in the act of benediction, uncovered in 1849, and it would seem that the whole chancel was at one time ornamented in this way: the chancel roof, and the woodwork at the east end, are both of panelled oak; the stalls, 20 in number, are of the same material and with the exception of six on the north side, added in 1880, were fixed in 1849, when the rood screen, a fine example of modern work, was also erected: on the south side are ancient stone sedilia and a piscina, and there are finely carved altar rails of oak: in the chancel is buried the Rev. D. Harwood, a former vicar, d. 1746, and Mrs. Elizabeth Cawthorne, his sister, d. 1782: the easternmost of the two chapels, built in the 14th century, retains a stone altar at the east end, an aumbry and an irregular oblong tombstone, with incised lettering, as well as some old glass: here also is interred Dr. Cressener, vicar 1678-1717: the other chapel is of Late Perpendicular date and has on its east wall a monument to Edward Bernes esq. and Dorothea (Drurye), his wife; she died 18 Feb. 1598; the chapel is inclosed at the west end by a very perfect and elaborately wrought parclose screen, restored in 1880: each of the transepts has octagonal pinnacles at the angles and in the south transept is an Early English piscina and a nearly illegible inscription and shields of arms to some member of the Downman family, and on the east wall a brass

with inscription to John Thornton gent. and Ann (Drurie), his wife; he died Sept. 13, 1598: the north transept contains an altar tomb of the 15th century, and a large marble slab, inscribed, but undated, to Thomas Dockwra and his wife: the south aisle retains an aumbry: on the south side of the nave is a small brass to Oliver Robins, ob. 12 Aug. 1608, and Katherine (Salisbury) his wife, and at the west end are ten ancient stalls, with misereres, formerly in the north-east chapel: the north porch is Perpendicular and has a stoup; the south porch, of the 14th century, has a large sundial over the entrance with the motto:—"Ab hoc momento pendent aeterna:" the tower, 25 feet square, is also Perpendicular: the royal arms, placed at the west end of the north aisle, date from the reign of Queen Anne: the church was completely restored in 1879-80, under the direction of Mr. J. P. St. Aubyn, at a cost of nearly £3,000, and was reopened May 18th, 1880, the whole of the galleries being removed, new roofs placed on the transepts and chapels, and the flooring repaired: parts of the pinnacles were blown down by the gale of March 24, 1895, but have been restored under the direction of Mr. T. D. Atkinson, architect, of Cambridge. The church now affords 630 sittings: in the churchyard, near the north porch, is the grave of Mary D'Aye, great-grand-daughter of the Lord Protector Cromwell; she died Nov. 5, 1765, aged 75; on the south side of the chancel is buried Dr. John Ward, who died in 1641, aged 125. The registers are complete from the year 1558. The living is a vicarage, with the chapelry of Barway annexed, net yearly value £1,115, including 1 acre of glebe, with residence, in the gift of Pembroke College, Cambridge, and held since 1927 by the Rev. Percy Fletcher Boughey M.A. of that college; the Master and Fellows of Pembroke College are the rectors. There is a church hall, erected in 1929.

The Congregational chapel was first founded in 1700; the present edifice was built about 1837 and will seat 400 persons. In 1880 a school room, with class rooms, was built near the chapel, and there is also a minister's house. The Methodist chapel, erected in 1841, affords 200 sittings; another erected in 1869, will seat 400, and has Sunday school and class rooms, erected in 1890; and there is another at Soham Fen, erected in 1872, and seating 164 persons. The Baptist chapel, erected in 1752 and rebuilt in 1837, seats 350; this chapel was the first pastoral charge, in 1775, of the Rev. Andrew Fuller D.D. a celebrated Baptist minister, born at Wicken, in 1754, who was educated at the Free school here and died 7 May, 1815.

A Cemetery, of 3½ acres, was formed in 1856, at a cost of £2,700; it was enlarged in 1911 to 6½ acres at an additional cost of about £560, and is under the control of the Parish Council.

In Red Lion square is a memorial, erected at a cost of about £800, to the men of the town who fell in the Great War, 1914-18.

A cattle fair is held on the 9th of May and a pleasure fair or feast on the Monday next before the Nativity of St. John the Baptist, and continues for three days.

There are six clubs, viz.: the Loyal Star of Charity Lodge (No. 3,710) of Odd Fellows, held at the Crown hotel, High street; the Ancient Order of Shepherds, the meetings of which are held at the Red Lion Inn; the United Brethren Friendly Society, which meets at the White Hart Hotel; the Star of Providence Society, whose meetings are held at the White Hart Hotel; Soham Comrades' Club, Market place; and a slate club meets at the Station Hotel.

The Liberal and Conservative Associations have also each club houses in the town, comprising large rooms for meetings and reading, the latter having a good billiard room and an excellent hall, fitted with a stage for dramatic performances.

The Soham Literary and Social Institute, in Station road, contains reading and recreation rooms.

There are six almshouses, granted by Thomas Peachey, in April, 1582, and occupied by poor and aged persons; to these a portion of the fen lands was allotted by the Commissioners of the Bedford Level in lieu of the common rights.

Charities:—In 1674 Dr. Benjamin Laney, Bishop of Ely (1667-75), bequeathed by deed 200a. 1r. 24p. of land, now producing £245 5s. yearly, in trust for binding apprentices, children of the poor inhabitants of Ely and Soham, paying not more than £20 with each. George Goward esq. by deed, in 1744, left 18 acres of land, called "Soham Cote Piece," £6 of the proceeds of which are given away annually in bread to the poor and the remainder assigned for charitable purposes to the parish of Lakenheath. Richard Bond, by deed in 1502, gave 22a. 22p. in divers parts of Soham and Fordham, in trust for the repairs of the church and highways, as well as 10a. 2r. 16p. in Soham, for the benefit of the poor. Wright's gift, dating from about 1540, consists of 3 acres of freehold land, called "Brook Dam Close," the produce of which is for the repairs of the church. Tyler's gift, dating from 1630, consists of three roods of land, being part of "Brook Dam Close," also for the benefit of the poor. There is also an anonymous charity, called "Soham Church Rents," consisting of a rent-charge on land near Barway, and the like from an estate called "Lug Hill," amounting together to £1 13s. 4d. for the repairs of the church. By a scheme dated 25 Sept. 1896, Bond's poor charity has been united with some smaller charities and made applicable for various purposes for the benefit of the sick poor; and at the same time the charities applicable to the repairs of the church were separated and placed under distinct management. The Town Lot, or Allotment, set out in 1663 as 48 acres, is now let as 47a. 3r. 20p. the proceeds being for the repair of the church and the benefit of the most indigent of the poor of Soham. Mrs. Cawthorne, by deed in 1750, left freehold lands in Soham, 4a. 2r.; 30s. to be paid yearly to the clerk of Barway chapel, the rest to such of the sick poor as are communicants of the Church of England and not in receipt of parish relief. There is also a property called "The Hundred Acres," let in allotments, the profits from which are divided annually amongst the persons entitled to common rights on the various commons. "Rosefield Charity," with an income of about £9, is applied to the repair of "Rosefield Lane."

The rectory manor is held by the Master and Fellows of Pembroke College, Cambridge. The principal land-owners are Sir Frederick Hiam, Cambridge County

PRIVATE RESIDENTS.

(For T N's see general list of Private Residents at end of book.)

Barber Miss, Alton house, Sand st
Barber Wm. B., Arcadia, Station rd
Bedford Ald., Imberhorne, Station rd
Bendall Reginald James, The Elms, Brookfield house
Binnion Harry Richard, King's parade
Bland Arthur, Bed ho. Fordham rd
Boughhey Rev. Percy Fletcher M.A. (vicar), Vicarage
Boyce Algernon, King's parade
Britton Rd. River hill, Station road
Bullman F. C., Hazeldene, Station rd

Chismon William, Hall street
Clark John Partington, Millcote
Clark Roger J.P. Waterside
Clegg Rev. Maurice (Congregational), The Manse
Cobb William F. S. Lloyds Bank house, High street
Conney William Hy., Bank ho. High st
Cornwell Richard, King's parade
Count John, Millcroft, Fordham rd
Cowell John M.A. The Retreat
Davidson Victor, Holmeleigh, Station road
Dennis Joseph Slack, King's parade
Dimock Miss, South View house
Dimock Mrs. Norbiton ho. Paddock st

Elsden Archibald, Lyndhurst, Station road
Ennion Edgar R. Moat house
Ennion Thomas Moody, Hoosac house
Flunder Cecil William, Fordham rd
Fordham Miss R., Causeway house, Brook street
Fuller Charles Albert, Station road
Fyson Charles John E. Paddock st
Fyson Richard Wallace, The Pines
Goodacre Rev. Albert (Methodist), The Crofts
Gotch John Henry, Columio, Clay st
Heath Herbert Edmund, Nettlecombe, Town's end
Holl Mrs., Bakersfield, Station road

Council, William Ernest Mann esq. A. H. Worth esq. J.P. and the trustees of the late Robert M. Sutherland.

The parish is extensive, being in one direction more than 9 miles in length. The Fen, which covers 8,000 acres, has now, owing to the superior method of drainage, been brought into a high state of cultivation: there was formerly a large mere or lake on the western side of the town: there are many orchards and gardens, and large quantities of fruit, especially plums, are yearly sent to London, Norwich, Liverpool, Newcastle, Bradford, Leeds and Manchester.

The area is 12,946 acres of land and 53 of water; the population in 1921 was 4,737.

Post, M.O., T. & T. E. D. Office, High street. Letters through Ely
Town Sub-Post Office, Hall street

PUBLIC ESTABLISHMENTS.

Cemetery, Fordham road, John Hitch, curator
Fire Engine Station, Church gate
Police Station, Pratt street

PUBLIC OFFICERS.

Clerk to the Parish Council, Leslie Goodin
Collecting Officer, Robert Banyard, Hall street
Collector of the King's Taxes, Ernest Fyson, Isleham
Medical Officer & Public Vaccinator, Cambridgeshire Rural Guardians Committee, Horace Clarence Nickson M.B., Ch.B. Birm. Copperfield, Pratt street
Registrar of Births & Deaths, Soham Sub-district, Newmarket Registration District, Mrs. Lucy E. Willis, Ethelreda house, Hall street
Relieving Officer, F. Wyatt-Manning, Carlton house, Station road
Town Crier, Harry Pendle, Market place

PLACES OF WORSHIP.

St. Andrew's Church, Rev. Percy Fletcher Boughhey M.A. vicar; Rev. H. C. Sillery Vale, curate
Baptist (vacant)
Congregational, Rev. Maurice Clegg
Methodist } Rev. Albert Goodacre. (supt.)
Methodist (Fen) }
Methodist (Ely Circuit)
Salvation Army, Bushel lane

EDUCATIONAL.

The Endowed Grammar School, founded in 1686, was re-constituted in 1877, under a new scheme, and is now a Secondary school recognised by the Board of Education as efficient. In 1916 it was transferred to the Cambridge County Council, & is now conducted as a County Secondary school, with accommodation for about 160 boys, of whom some are boarders. By special arrangement the Isle of Ely scholarships are tenable at Soham Grammar school. The governing body, which really forms a sub-committee of the Education Committee, consists of 15 members, of whom 8 are nominated by the Education Committee, 2 by the Isle of Ely Education Committee, 2 by the Soham Parish Council, 1 by the Fellows of Pembroke College, Cambridge, & the two County Councillors; (vacant) chairman; William E. Mann, vice-chairman; Brian J. A. Neill M.A., B.Sc. Oxon. head master

Railway Station (L. & N. E)

Motor omnibuses run to & from Ely, Fordham, Newmarket & Cambridge, daily

Hunt George, 8 Cowell terrace
 Jarrold Sansam, St. Bernard's villa,
 Sand street
 Johnson Henry, The Elms, Sand st
 Johnson Herbert J., Lonsdale house
 Leonard Edward, The Hall, Sand st
 Lines Sidney J. Fordham road
 Lloyd David Howard, The Moat
 Lyon John, The Rosary, Station rd
 Mann William Ernest, Carmuirs
 Martin Joshua, Town's end
 Moore Samuel J.P. The Grange
 Morbey Charles, Addison house
 Neill Brian James Acheson M.A.,
 B.Sc.Oxon. Grammar school
 Newnan Kitchener, The Haven,
 King's parade
 Newstead Jn. Hayescroft, Station rd
 Nickson Horace Clarence M.B.
 Copperfield, Pratt street
 Nicolle Alfred P. Manor ho. High st
 Owers Frank Charles, Westwood,
 Brook street
 Perry F. Gower, Briarwood, Sand st
 Pettit Arthur, The Villa, Sand street
 Pollard William, Brookland, Pratt st
 Proctor Joseph, Pembroke house
 Ranson Harry, Ashlea, Clay street
 Robson Mrs. Cross Green house
 Rouse Albert Edward, The Limes,
 High street
 Sargeant Victor Price, New street
 Slack Basil John, Cross Green house
 Slack Miss, Cross Green house
 Slater John Daniel, King's parade
 Smith George Ritchie, High street
 Smith Gordon, Norwich ho. Pratt st
 Sparkes Freddy, Pendennis, King's
 parade
 Sparkes G. Robert, Ebenezer cottage
 Staples Miss E., Meadow view, Station
 road
 Sudbury John Charles Tyrrell, Hal-
 stead lodge, White Hart lane
 Taylor George, Holton, Sand street
 Tebbitt Miss A., Villa Roma, Sand st
 Tebbitt Sidney Walter, Oland house
 Titchmarsh Mrs. N. King's parade
 Townsend Harry W. Sunnyside,
 Pratt street
 Vale Rev. H. C. Sillery (curate),
 Orchard house
 Watson George, The Shade
 West Mrs., Fern house, Pratt street
 Westley Miss, Churchgate ho. High st
 Westley Mrs. Frederick, The Sycam-
 ores, Pratt street
 Wolfenden Harold Vincent, Shrub-
 land house, Station road

COMMERCIAL.

Early closing day, Wednesday.

Marked thus ° farm 150 acres or over.

Abra Thos. butcher, St. John sq
 Amalgamated Society of Carpenters
 & Joiners (W. Wilson, sec.), Horse
 & Groom, Paddock st
 Ames Geo. & Arth. boot reprs. New st
 Bailey James A. watch & clock
 maker, Cross green. T N 9
 Banyard Rt. rating & collecting
 officer Newmarket R.D.C. (Soham
 & Wicken parishes) & newspaper
 reporter, Hall st. T N 36
 Barber Albt. Edwd. farmer, Fen
 Barber Arth. smallholder, Lot farm,
 Fen
 Barber Geo. Wm. farmer, Qua Fen
 common
 Barber John, smallholder, Qua Fen
 common
 Barber Sidney, cattle dlr. Hall st
 Barclays Bank Ltd. (branch) (open
 mon. 10 a.m. to 4 p.m.; Tues. to
 fri. 10 a.m. to 3 p.m. & sat. 10
 a.m. to 12 noon) (Wm. H. Conney,
 mgr.), High st. (T N 20); head
 office, 54 Lombard st, London EC3
 Barnes Wm. fried fish dlr. Market pl
 Barnett Edward Henry, florist, The
 Nurseries, Sand street
 Bayes Bros. boot reprs. High st

Bedfordshire, Cambridgeshire &
 Huntingdonshire Electricity Co.
 Churchgate st. T N 57
 Bendall & Sons, solctrs. Brookfield ho
 Bendall Archibald Shaw, solicitor &
 commissioner for oaths (firm,
 Bendall & Sons), Brookfield ho
 Bendall Reginald James, solicitor &
 commissioner for oaths (firm,
 Bendall & Sons), Brookfield ho
 Bland Arth. farmer, Red ho. Ford-
 ham rd
 Bobby & Son M.P.S. chemists, High st
 Boyce John William, nurseryman &
 seedsman, Station road
 Bradley Arth. coal mer. Mere side
 Bradley Benjamin, farmer, Mere side
 Bradley Edward, farmer, Brook street
 Bradshaw Benj. basket mkr. Pratt st
 Britten Wm. D. motor engrn. New
 st. T N 44
 Brooks & Son, haulage contractors.
 T N Prickwillow 19
 Brooks George, farmer, Great fen
 °Brooks Thos. Chas. farmer, Qua
 Fen Common gate
 Brown Alice (Miss), shopkpr. Ford-
 ham rd
 Brown Harry, White Hart hotel,
 High st
 Burton Joseph & Sons Ltd. grocers,
 High street
 Butcher Fras. draper, High st. T N 47
 Bye & Ennion, solictors & commis-
 sioners for oaths, Moat chambers,
 Sand street (T N 17); & d'Albani
 & Ennions at Newmarket & Burwell
 Canham Wltr. bldr. Brook st
 Canham Walter Baker, shopkeeper,
 Hall street
 Cash & Co. (W. & E. Turner Ltd.),
 boot makers, High street
 Cemetery (John Hitch, curator), Ford-
 ham road
 Chadwick Jas. fried fish dlr. Hall st
 Chevill Thos. tailor, Granby ter

CLARK & BUTCHER

LIMITED, millers & corn mer-
 chants (Roger Clark J.P. managing
 director; F. W. Whittle, sec.),
 Waterside. T N 12

Clark Alfred, shopkeeper, High st
 Clark Roger J.P. managing director
 Clark & Butcher Ltd. T N 12
 °Clements Fred, farmer, Broxholme,
 Town's end
 Clements Harry, farmer, Hasse road
 Coates Frank Harry, shopkpr. Hall st
 Collen James, smallholder, Great fen
 Collen Robert C. beer retailer, Fen
 Comins & Son, auctnrs. & valuers,
 Sand st
 Conservative Club (Edward P. Juffs,
 hon. sec.), White Hart lane
 Cook Wltr. C. printer, Albion works.
 T N 6
 Cooto & Warren Ltd. coal merchants,
 Railway station
 Coveil Wm. & Son, saddlers, High st
 Cowell J. G. reed thatcher, High st
 Cowell Jn. M.A. solctr. The Retreat,
 High st
 Crisp James, farmer, Fen
 Cross Charles Wm. butcher, Clay st
 Cross Tom, beer retrl. Hall st
 Crown Hotel (Wm. A. Sharpe,
 propr.), High st. T N 42
 Cutchey A. E. & Son, turf commesn.
 agt. Bakersfield, Station rd. T N 15
 Dennis Ernest, wheelwright, Hall st
 Desbois A. & Son, ironmongers,
 Churchgate street
 Doe Roy, stone & marble mason,
 Clay st
 Eastern Counties Lubricants Ltd.
 lubricating oil distributors. T N 16
 Edmunds Alfred, insurance agent,
 Sussex house, Clay street
 Edwards Charles, farmer, Brook st
 Edwards Elizabeth Agnes (Mrs.),
 beer retailer, Cotes

Edwards Geo. smallholder, Hasse rd
 Edwards Rt. bldr. King's par. T N 4
 Elsden Arthur Edward, hair dresser,
 Hall street
 Elsden Wm. cattle dlr. Hall st.
 T N 52
 Ely Road Service Station (F. H.
 Coates, propr.), motor engnrs.
 T N 56
 Endowed Grammar School (Brian J.
 A. Neill M.A., B.Sc.Lond. head
 master)
 Ennion Caroline (Mrs.), insur. agt.
 Hoosac ho
 Ennion Edgar Rowland, solicitor &
 commissioner for oaths (firm,
 Bye & Ennion), Moat chambers,
 Sand street
 Ennion Sidney John, solicitor & com-
 missioner for oaths (firm, Bye &
 Ennion), Moat chambers, Sand st
 Ennion Thos. M. estate agt. Hoosac ho
 Everett Geo. smallhldr. Middle Mere
 Everett John George, grocer, Pratt st
 Evershed Regnid. draper, High st
 Fisk Herb. Jas. fruit grower, Home-
 land, Fordham rd
 Fisk Jn. H. frmr. Brook ho. Brook st
 Fisk Percy, farmer, Fordham road
 Fleet Harry Geo. carter, Station rd
 Fleming Bertram James, watch &
 clock repr. Pratt st
 Fletcher Hallett, smallhldr. Great fen
 Fletcher Jsph. Fras. farmer, Fen
 Fletcher Joshua, smallholder, Fodder
 fen
 Fletcher Sarah Elizabeth (Mrs.),
 shopkeeper, Town's end
 Ford Frederick John, Station hotel,
 Station rd. T N 62
 Fordham Maggie (Mrs.), confctnr.
 Pratt st
 Fox Edmund George, watch maker,
 High street
 Fox Geo. Wm. fruitr. Churchgate st
 Fuller & Johnson, bldrs. Hall st.
 T N 39
 Fuller Clement, baker, High st
 Fuller Jack, hairdrrsr. Cross grn
 Fuller Jn. beer retrl. Hasse rd
 Furness Jn. Wm. farmer, Block moor
 Fyson C. J. B. & Son, motor en-
 gineers, agricultural implement
 agents & repairers, threshing
 machine proprietors & electric &
 oxy-acetylene welders. T A
 "Fyson, Engineer;" T N 49
 °Fyson Frank Robert, farmer,
 Paddock street
 Galley James, baker, Paddock street
 Gammon Geo. Hy. The Holmes P.H.
 Town's end
 Gammon Jsph. poultry dlr. Town's end
 Garner Herbert John, boot & shoe
 repairer, Hall street
 Gilbey George Elliott, beer retailer,
 Waterside
 Goodin & Son, drapers, High st
 Goodin Leslie, clerk to the Burial
 Board & Parish Council, High st
 Graham Edgar, beer retrl. Station rd
 Greensmith Charles Cecil, chemist,
 High street
 Griggs Alfd. jun. beer retrl. The
 Shade
 Griggs Alfd. haulage contretr. The
 Shade. T N 71
 Harmer Percvl. Red Lion inn, High st
 Hitch Frederick, dairyman, Sand st
 Hobbs Alfd. corn dlr. Pratt st. T N 10
 Hobbs Fredk. cattle dealer, Mere side
 Hobbs Geo. Rd. haulage contretr.
 Brook st
 Hobbs Lewis, dog breeder, The Elms
 Holliman J. & Sons, house furnishers,
 High st. T N 41
 Howe Arthur G. miller (wind), The
 Shade
 Howe Sidney, cycle repr. Hodge's hill
 Hunt Thos. Barnet, millwright,
 Waterside works
 Hutt Fredk. R. hair dresser, High st

In Red Lion square is a memorial, erected at a cost of about £800, to the men of the town who fell in the Great War, 1914-18.

A cattle fair is held on the 9th of May and a pleasure fair or feast on the Monday next before the Nativity of St. John the Baptist, and continues for three days.

There are six clubs, viz.: the Loyal Star of Charity Lodge (No. 3,710) of Odd Fellows, held at the Crown hotel, High street; the Ancient Order of Shepherds, the meetings of which are held at the Red Lion Inn; the United Brethren Friendly Society, which meets at the White Hart Hotel; the Star of Providence Society, whose meetings are held at the White Hart Hotel; Soham Comrades' Club, Market place; and a slate club meets at the Station Hotel.

The Liberal and Conservative Associations have also each club houses in the town, comprising large rooms for meetings and reading, the latter having a good billiard room and an excellent hall, fitted with a stage for dramatic performances.

The Soham Literary and Social Institute, in Station road, contains reading and recreation rooms.

There are six almshouses, granted by Thomas Peachey, in April, 1582, and occupied by poor and aged persons; to these a portion of the fen lands was allotted by the Commissioners of the Bedford Level in lieu of the common rights.

Charities:—In 1674 Dr. Benjamin Laney, Bishop of Ely (1667-75), bequeathed by deed 200a. 1r. 24p. of land, now producing £245 5s. yearly, in trust for binding apprentices, children of the poor inhabitants of Ely and Soham, paying not more than £20 with each. George Goward esq. by deed, in 1744, left 18 acres of land, called "Soham Cote Piece," £6 of the proceeds of which are given away annually in bread to the poor and the remainder assigned for charitable purposes to the parish of Lakenheath. Richard Bond, by deed in 1502, gave 22a. 22p. in divers parts of Soham and Fordham, in trust for the repairs of the church and highways, as well as 10a. 2r. 16p. in Soham, for the benefit of the poor. Wright's gift, dating from about 1540, consists of 3 acres of freehold land, called "Brook Dam Close," the produce of which is for the repairs of the church. Tyler's gift, dating from 1630, consists of three roods of land, being part of "Brook Dam Close," also for the benefit of the poor. There is also an anonymous charity, called "Soham Church Bents," consisting of a rent-charge on land near Barway, and the like from an estate called "Lug Hill," amounting together to £1 13s. 4d. for the repairs of the church. By a scheme dated 25 Sept. 1896, Bond's poor charity has been united with some smaller charities and made applicable for various purposes for the benefit of the sick poor; and at the same time the charities applicable to the repairs of the church were separated and placed under distinct management. The Town Lot, or Allotment, set out in 1663 as 48 acres, is now let as 47a. 3r. 20p. the proceeds being for the repair of the church and the benefit of the most indigent of the poor of Soham. Mrs. Cawthorne, by deed in 1750, left freehold lands in Soham, 4a. 2r.; 30s. to be paid yearly to the clerk of Barway chapel, the rest to such of the sick poor as are communicants of the Church of England and not in receipt of parish relief. There is also a property called "The Hundred Acres," let in allotments, the profits from which are divided annually amongst the persons entitled to common rights on the various commons. "Rosefield Charity," with an income of about £9, is applied to the repair of "Rosefield Lane."

The rectory manor is held by the Master and Fellows of Pembroke College, Cambridge. The principal land-owners are Sir Frederick Hiam, Cambridge County

PRIVATE RESIDENTS.

(For T N's see general list of Private Residents at end of book.)

Barber Miss, Alton house, Sand st
Barber Wm. B., Arcadia, Station rd
Bedford Alfd., Imberhorne, Station rd
Bendall Reginald James, The Elms, Brookfield house
Binnion Harry Richard, King's parade
Bland Arthur, Red ho. Fordham rd
Boughey Rev. Percy Fletcher M.A. (vicar), Vicarage
Boyce Algernon, King's parade
Britton Rd. River hill, Station road
Bullman F. C., Hazeldene, Station rd

Chismon William, Hall street
Clark John Partington, Millcote
Clark Roger J.P. Waterside
Clegg Rev. Maurice (Congregational), The Manse
Cobb William F. S. Lloyds Bank house, High street
Conney William Hy., Bank ho. High st
Cornwell Richard, King's parade
Count John, Millcroft, Fordham rd
Cowell John M.A. The Retreat
Davidson Victor, Holmeleigh, Station road
Dennis Joseph Slack, King's parade
Dimock Miss, South View house
Dimock Mrs. Norbiton ho. Paddock st

Elsden Archibald, Lyndhurst, Station road
Ennion Edgar R. Moat house
Ennion Thomas Moody, Hoosac house
Flunder Cecil William, Fordham rd
Fordham Miss R., Causeway house, Brook street
Fuller Charles Albert, Station road
Fyson Charles John R. Paddock st
Fyson Richard Wallace, The Pines
Goodacre Rev. Albert (Methodist), The Crofts
Gotch John Henry, Colunio, Clay st
Heath Herbert Edmund, Nettlecombe, Town's end
Holl Mrs., Bakersfield, Station road

Council, William Ernest Mann esq. A. H. Worth esq. J.P. and the trustees of the late Robert M. Sutherland.

The parish is extensive, being in one direction more than 9 miles in length. The Fen, which covers 8,000 acres, has now, owing to the superior method of drainage, been brought into a high state of cultivation: there was formerly a large mere or lake on the western side of the town: there are many orchards and gardens, and large quantities of fruit, especially plums, are yearly sent to London, Norwich, Liverpool, Newcastle, Bradford, Leeds and Manchester.

The area is 12,946 acres of land and 53 of water; the population in 1921 was 4,737.

Post, M O., T. & T. E. D. Office, High street. Letters through Ely
Town Sub-Post Office, Hall street

PUBLIC ESTABLISHMENTS.

Cemetery, Fordham road, John Hitch, curator
Fire Engine Station, Church gate
Police Station, Pratt street

PUBLIC OFFICERS.

Clerk to the Parish Council, Leslie Goodin
Collecting Officer, Robert Banyard, Hall street
Collector of the King's Taxes, Ernest Fyson, Isleham
Medical Officer & Public Vaccinator, Cambridgeshire Rural Guardians Committee, Horace Clarence Nickson M.B., Ch.B. Birm. Copperfield, Pratt street
Registrar of Births & Deaths, Soham Sub-district, Newmarket Registration District, Mrs. Lucy E. Willis, Ethelreda house, Hall street
Relieving Officer, F. Wyatt-Manning, Carlton house, Station road
Town Crier, Harry Pendle, Market place

PLACES OF WORSHIP.

St. Andrew's Church, Rev. Percy Fletcher Boughey M.A. vicar; Rev. H. C. Sillery Vale, curate
Baptist (vacant)
Congregational, Rev. Maurice Clegg
Methodist } Rev. Albert Goodacre. (supt.)
Methodist (Fen) }
Methodist (Ely Circuit)
Salvation Army, Bushel lane

EDUCATIONAL.

The Endowed Grammar School, founded in 1686, was re-constituted in 1877, under a new scheme, and is now a Secondary school recognised by the Board of Education as efficient. In 1916 it was transferred to the Cambridge County Council, & is now conducted as a County Secondary school, with accommodation for about 160 boys, of whom some are boarders. By special arrangement the Isle of Ely scholarships are tenable at Soham Grammar school. The governing body, which really forms a sub-committee of the Education Committee, consists of 15 members, of whom 8 are nominated by the Education Committee, 2 by the Isle of Ely Education Committee, 2 by the Soham Parish Council, 1 by the Fellows of Pembroke College, Cambridge, & the two County Councillors; (vacant) chairman; William E. Mann, vice-chairman; Brian J. A. Neill M.A., B.Sc. Oxon. head master

Railway Station (L. & N. E)

Motor omnibuses run to & from Ely, Fordham, Newmarket & Cambridge, daily

Hunt George, 8 Cowell terrace
 Jarrold Sansam, St. Bernard's villa,
 Sand street
 Johnson Henry, The Elms, Sand st
 Johnson Herbert J., Lonsdale house
 Leonard Edward, The Hall, Sand st
 Lines Sidney J. Fordham road
 Lloyd David Howard, The Moat
 Lyon John, The Rosary, Station rd
 Mann William Ernest, Carmuiris
 Martin Joshua, Town's end
 Moore Samuel J.P. The Grange
 Morbey Charles, Addison house
 Neill Brian James Acheson M.A.,
 B.Sc.Oxon. Grammar school
 Newnan Kitchener, The Haven,
 King's parade
 Newstead Jn. Hayescroft, Station rd
 Nickson Horace Clarence M.B.
 Copperfield, Pratt street
 Nicolle Alfred P. Manor ho. High st
 Owers Frank Charles, Westwood,
 Brook street
 Perry F. Gower, Briarwood, Sand st
 Pettit Arthur, The Villa, Sand street
 Pollard William, Brookland, Pratt st
 Proctor Joseph, Pembroke house
 Ranson Harry, Ashlea, Clay street
 Bobson Mrs. Cross Green house
 Rouse Albert Edward, The Limes,
 High street
 Sargeant Victor Price, New street
 Slack Basil John, Cross Green house
 Slack Miss, Cross Green house
 Slater John Daniel, King's parade
 Smith George Ritchie, High street
 Smith Gordon, Norwich ho. Pratt st
 Sparkes Freddy, Pendennis, King's
 parade
 Sparkes G. Robert, Ebenezer cottage
 Staples Miss E., Meadow view, Sta-
 tion road
 Sudbury John Charles Tyrrell, Hal-
 stead lodge, White Hart lane
 Taylor George, Holton, Sand street
 Tebbitt Miss A., Villa Roma, Sand st
 Tebbitt Sidney Walter, Oland house
 Titchmarsh Mrs. N. King's parade
 Townsend Harry W. Sunnyside,
 Pratt street
 Vale Rev. H. C. Sillery (curate),
 Orchard house
 Watson George, The Shade
 West Mrs., Fern house, Pratt street
 Westley Miss, Churchgate ho. High st
 Westley Mrs. Frederick, The Sycam-
 ores, Pratt street
 Wolfenden Harold Vincent, Shrub-
 land house, Station road

COMMERCIAL.

Early closing day, Wednesday.
 Marked thus ° farm 150 acres or over.
 Abra Thos. butcher, St. John sq
 Amalgamated Society of Carpenters
 & Joiners (W. Wilson, sec.), Horse
 & Groom, Paddock st
 Ames Geo. & Arth. boot reprs. New st
 Bailey James A. watch & clock
 maker, Cross green. T N 9
 Banyard Rt. rating & collecting
 officer Newmarket R.D.C. (Soham
 & Wicken parishes) & newspaper
 reporter, Hall st. T N 36
 Barber Alb. Edwd. farmer, Fen
 Barber Arth. smallholder, Lot farm,
 Fen
 Barber Geo. Wm. farmer, Qua Fen
 common
 Barber John, smallholder, Qua Fen
 common
 Barber Sidney, cattle dlr. Hall st
 Barclays Bank Ltd. (branch) (open
 mon. 10 a.m. to 4 p.m.; tues. to
 fri. 10 a.m. to 3 p.m. & sat. 10
 a.m. to 12 noon) (Wm. H. Conney,
 mgr.), High st. (T N 20); head
 office, 54 Lombard st, London EC3
 Barnes Wm. fried fish dlr. Market pl
 Barnett Edward Henry, florist, The
 Nurseries, Sand street
 Bays Bros. boot reprs. High st

Bedfordshire, Cambridgeshire &
 Huntingdonshire Electricity Co.
 Churchgate st. T N 57
 Bendall & Sons, solctrs. Brookfield ho
 Bendall Archibald Shaw, solicitor &
 commissioner for oaths (firm,
 Bendall & Sons), Brookfield ho
 Bendall Reginald James, solicitor &
 commissioner for oaths (firm,
 Bendall & Sons), Brookfield ho
 Bland Arth. farmer, Red ho. Ford-
 ham rd
 Bobby & Son M.P.S. chemists, High st
 Boyce John William, nurseryman &
 seedsman, Station road
 Bradley Arth. coal mer. Mere side
 Bradley Benjamin, farmer, Mere side
 Bradley Edward, farmer, Brook street
 Bradshaw Benj. basket mkr. Pratt st
 Britten Wm. D. motor engr. New
 st. T N 44
 Brooks & Son, haulage contractors.
 T N Prickwillow 19
 Brooks George, farmer, Great fen
 ° Brooks Thos. Chas. farmer, Qua
 Fen Common gate
 Brown Alice (Miss), shopkpr. Ford-
 ham rd
 Brown Harry, White Hart hotel,
 High st
 Burton Joseph & Sons Ltd. grocers,
 High street
 Butcher Fras. draper, High st. T N 47
 Bye & Ennion, solicitors & commis-
 sioners for oaths, Moat chambers,
 Sand street (T N 17); & d'Albani
 & Ennions at Newmarket & Burwell
 Canham Wltr. bldr. Brook st
 Canham Walter Baker, shopkeeper,
 Hall street
 Cash & Co. (W. & E. Turner Ltd.),
 boot makers, High street
 Cemetery (John Hitch, curator), Ford-
 ham road
 Chadwick Jas. fried fish dlr. Hall st
 Chevill Thos. tailor, Granby ter

**CLARK & BUTCHER
 LIMITED**, millers & corn mer-
 chants (Roger Clark J.P. managing
 director; F. W. Whittle, sec.),
 Waterside. T N 12

Clark Alfred, shopkeeper, High st
 Clark Roger J.P. managing director
 Clark & Butcher Ltd. T N 12
 ° Clements Fred, farmer, Broxholme,
 Town's end
 Clements Harry, farmer, Hasse road
 Coates Frank Harry, shopkpr. Hall st
 Collen James, smallholder, Great fen
 Collen Robert C. beer retailer, Fen
 Comins & Son, auctnrs. & valuers,
 Sand st
 Conservative Club (Edward P. Juffs,
 hon. sec.), White Hart lane
 Cook Wltr. C. printer, Albion works.
 T N 6
 Coot & Warren Ltd. coal merchants,
 Railway station
 Coveil Wm. & Son, saddlers, High st
 Cowell J. G. reed thatcher, High st
 Cowell Jn. M.A. solctr. The Retreat,
 High st
 Crisp James, farmer, Fen
 Cross Charles Wm. butcher, Clay st
 Cross Tom, beer retr. Hall st
 Crown Hotel (Wm. A. Sharpe,
 propr.), High st. T N 42
 Cutehey A. E. & Son, turf commssn.
 agt. Bakersfield, Station rd. T N 15
 Dennis Ernest, wheelwright, Hall st
 Desbois A. & Son, ironmongers,
 Churchgate street
 Doe Roy, stone & marble mason,
 Clay st
 Eastern Counties Lubricants Ltd.
 lubricating oil distributors. T N 16
 Edmunds Alfred, insurance agent,
 Sussex house, Clay street
 Edwards Charles, farmer, Brook st
 Edwards Elizabeth Agnes (Mrs.),
 beer retailer, Otes

Edwards Geo. smallholder, Hasse rd
 Edwards Rt. bldr. King's par. T N 4
 Elsdon Arthur Edward, hair dresser,
 Hall street
 Elsdon Wm. cattle dlr. Hall st.
 T N 52
 Ely Road Service Station (F. H.
 Coates, propr.), motor engnrs.
 T N 56
 Endowed Grammar School (Brian J.
 A. Neill M.A., B.Sc.Lond. head
 master)
 Ennion Caroline (Mrs.), insur. agt.
 Hoosac ho
 Ennion Edgar Rowland, solicitor &
 commissioner for oaths (firm,
 Bye & Ennion), Moat chambers,
 Sand street
 Ennion Sidney John, solicitor & com-
 missioner for oaths (firm, Bye &
 Ennion), Moat chambers, Sand st
 Ennion Thos. M. estate agt. Hoosac ho
 Everett Geo. smallholder. Middle Mere
 Everett John George, grocer, Pratt st
 Evershed Regnld. draper, High st
 Fisk Herbt. Jas. fruit grower, Home-
 land, Fordham rd
 Fisk Jn. H. frm. Brook ho. Brook st
 Fisk Percy, farmer, Fordham road
 Fleet Harry Geo. carter, Station rd
 Fleming Bertram James, watch &
 clock repr. Pratt st
 Fletcher Hallett, smallholder. Great fen
 Fletcher Josph. Fras. farmer, Fen
 Fletcher Joshua, smallholder, Fodder
 fen
 Fletcher Sarah Elizabeth (Mrs.),
 shopkeeper, Town's end
 Ford Frederick John, Station hotel,
 Station rd. T N 62
 Fordham Muggie (Mrs.), confctnr.
 Pratt st
 Fox Edmund George, watch maker,
 High street
 Fox Geo. Wm. fruiter. Churchgate st
 Fuller & Johnson, bldrs. Hall st.
 T N 39
 Fuller Clement, baker, High st
 Fuller Jack, hairdrrsr. Cross grn
 Fuller Jn. beer retr. Hasse rd
 Furness Jn. Wm. farmer, Block moor
 Fyson C. J. B. & Son, motor en-
 gineers, agricultural implement
 agents & repairers, threshing
 machine proprietors & electric &
 oxy-acetylene welders. T A
 "Fyson, Engineer;" T N 49
 ° Fyson Frank Robert, farmer,
 Paddock street
 Galley James, baker, Paddock street
 Gammon Geo. Hy. The Holmes P.H.
 Town's end
 Gammon Josph. poultry dlr. Town's end
 Garner Herbert John, boot & shoe
 repairer, Hall street
 Gilbey George Elliott, beer retailer,
 Waterside
 Goodin & Son, drapers, High st
 Goodin Leslie, clerk to the Burial
 Board & Parish Council, High st
 Graham Edgar, beer retr. Station rd
 Greensmith Charles Cecil, chemist,
 High street
 Griggs Alfd. jun. beer retr. The
 Shade
 Griggs Alfd. haulage contrectr. The
 Shade. T N 71
 Harmer Perciv. Red Lion inn, High st
 Hitch Frederick, dairyman, Sand st
 Hobbs Alfd. corn dlr. Pratt st. T N 10
 Hobbs Fredk. cattle dealer, Mere side
 Hobbs Geo. Rd. haulage contrectr.
 Brook st
 Hobbs Lewis, dog breeder, The Elms
 Holliman J. & Sons, house furnishers,
 High st. T N 41
 Howe Arthur G. miller (wind), The
 Shade
 Howe Sidney, cycle repr. Hodge's hill
 Hunt Thos. Barnet, millwright,
 Waterside works
 Hutt Fredk. R. hair dresser, High st

- Isaacson Ernest, butcher, Hall street
Isaacson Howard, boot repr. Sand st
Johnson & Lawrence, grocers, & post office, Hall st
Johnson Arth. farmer, Fordham rd
Johnson Herbert J. builder, see Fuller & Johnson
Jones Alfd. farmer, Spennymoor. Cotes
Juffs Edwd. P. insur. agt. King's par
Kemp Jsph. poultry farmer, Dolver farm, Hasse rd
Key Thos. hairdrrsr. Fountain la
Knight Arth. Edwd. outfitter, High st. T N 37
Lawrence Wlfr. Wm. grocer, see Johnson & Lawrence
Leading Jas. insur. agt. King's par
Leonard Edwd. & Son, butchers, High st. & Cross grn. T N 21
Leonard Albt. smallholder, Last ho
Leonard Albert Smith, farmer, Ravendale, Cotes
Leonard Archbld. farmer, Cotes
Leonard Arthur Robert, caravan builder, Pratt street
Leonard Charles Henry, farmer, Block Moor farm
Leonard Leslie, smallholder, Ravendale, Cotes
Leonard Wilfred, smallholder, Ravendale, Cotes
Liles Wm. beer retr. The Shade
Lister Louisa Ellen (Mrs.), shopkpr. Cotes & Clay st
Lloyds Bank Ltd. (branch) (Wm. F. S. Cobb, clerk in charge) (open mon. 10 a.m. to 4 p.m.; Tues. to Fri. 10 a.m. to 3 p.m. & Sat. 10 a.m. to 12 noon), High st. (T N 43); head office, 71 Lombard st. London E O 3
Long Annie Rachel (Mrs.), confectnr. Sand street
Long Arth. grocer, Station rd
Lunn Harriet Eliz. (Mrs.), beer retr. Brook st
Lyons Peter, wireless engr. Churchgate st
McHugh Ivy (Mrs.), district nurse, Station rd
Maison Margaret (M. Byers & R. Cornwell), ladies' hairdrrsrs. High st
Mann William Ernest C.C. farmer & landowner, Carmuir. T N 11
Manning Archer Rd. baker, High st
Manning Frank Wyatt, relieving officer, Carlton ho. Station rd. T N 40
Markham Hugh, farmer, Fordy. T N 27
Marriott John, basket ma. Town's end
Martin E. J. & Sons, horse dlrs. Town's end. T N 5
Martin Fredk. farmer, Town's end
Martin Jas. smallholder, Fordham rd
Martin James, jun. smallholder, Fordham road
Mison Alice (Mrs.) & Amelia (Miss), shopkeepers, Mere side
Moore Samuel & Sons, farmers, celery growers & potato merchants, The Grange. T N 30
Morris & Son, boot & shoe makers, Churchgate street & High street
Morton Percy Sam, farmer, Eye hill
Morton Richard H. friar. Studfield fm
Moulsher Jn. Jas. tailor, Fordham rd
Munns D. R. & P. ironmngs. Hall st
Munns Clifford, blacksmith, Hall st
Munns Lillian (Mrs.), confectnr. Pratt st
Murfet A. E. & Son, bakers, Red Lion sq. T N 28
Murfet Fredk. coal dr. Town's end
Murfet Rt. coal mer. Pratt st
Murfet Wm. C. farmer, Pitone ho
National Farmers' Union (Soham branch) (Saml. Moore, chairman; F. C. Owers, sec)
Newman Arth. smallholder, Mere side
Newman Sidney, fruit grwr. King's par
Newman Walt. boot repr. Mere side
Newstead Jn. fishmng. New st
Nickson Horace Clarence M.B., Ch.B. Birm. physcn. & surgn. & medical officer & public vaccinator, Copperfield, Pratt st. T N 19
Nicolle Alfred P., M.R.C.S., L.R.C.P. surgeon, Manor house, High st. T N 14
Norman Cooper, smallholder, Broad piece
Norman Ernest L. baker, Churchgate street. T N 26
Oddfellows (Manchester Unity) (Loyal Star of Charity Lodge, No. 3710) (E. P. Juffs, sec.), meets on the fourth Friday in every month at 8 p.m. at the Crown hotel, High street
Overton Rylatt Griffin, farm mng. to A. H. Worth esq. J.P. Great Hasse. T N 7
Owers Frank Chas. fruit grower, Westwood
Palmer Alfd. poulterer, Fountain la
Palmer Arth. coal dr. Fordham rd
Palmer David, farmer, Cotes
Palmer Harry, farmer, Sand street
Palmer Herbt. smallholder, Middle Mere
Palmer Ivan W. beer retr. Fordham rd
Palmer Wm. farmer, Ivanhoe ho
Peacock Arth. smallholder, Middle Mere
Peacock Arth. smallholder, Town's end
Peacock Benj. J. painter & decrtr. Mere side
Peacock Ernest, smallholder, Dolver drove
Peacock Rt. beer retr. Paddock st
Peak Sidney, plumber, Sand street
Pendle Harry, town crier & bill poster, Market place
Pollard George & Son, cycle agents, Pratt st. T N 38
Pollard Ernest, farmer, Brook street
Pollard Harry, farmer, Brook st
Pollard Jas. miller (wind), Fordham rd
Powell Geo. beer retailer, Paddock st
Powell Kate (Mrs.), confectnr. Paddock st
Public Telephone Call Office & Exchange (Mrs. F. Taylor, officer in charge), Clay st
Pyke Thos. J. draper, High st
Ranson Harry, potato mer. Clay st. T N 3
Rawlings Alfred Henry, Fountain hotel, Churchgate street
Rec. Photo Co. (A. J. Shepherd), photographers
Richardson & Sons, fried fish dlrs. Station rd
Rouse Albt. M.R.C.V.S. veterinary surgn. Beltana, Fordham rd. TN 22
Rouse Ernest, debt collector, High st
Rouse Henry, farrier, High street
Sargeant & Smith, dairymen & farmers, Hasse road
Seal Bros. farmers, Middle Mere
Shadrack Geo. Hy. haulage contrctr. Tanner's la
Sharp J. H. tobecnst. High st
Shaw Elias, smallholder, Mere side
Shepherd Ethel (Mrs.), pianoforte teacher, Milleroff
Shepherds Ancient Order of (Soham Providence Lodge, No. 111) (J. Bradley, sec.), meets on the 1st Monday in every month at the Red Lion inn, High street
Sizer Arth. game dr. New st
Slack Wm Alfd. F.A.I. auctnr. Pratt st
Slate Club (A. Eley, sec.), Station hotel, Station rd
Smith J. & Sons Ltd. (Thos. J. Pyke, local agt.), dyers & cleaners, High st
Smith Walt. & Geo. frms. Barcham
Smith Chas. Wm. dairymn. Paddock st
Smith Geo. Ernest, fishmng. Clay st
Smith Geo. Ritchie L.D.S.R.C.S. Edin. dental surgn. High st
Soham Cattle Club (No. 342) (E. Pollard, sec.), Red Lion inn, High st
Soham Cinema (Jn. Hy. Gotch, propr.), Clay st. T N 72
Soham Comrades Club (S. J. Lines, sec.), Market place
Soham Conservative Association Buildings Co. Ltd. (R. J. Bendall, sec.), White Hart la
Soham Crown Bowls Club (S. J. Lines, sec)
Soham & District Gas Co. Ltd. (E. W. Messer, sec.; Alfd. Milner, mng. r.), High st.; works, Station rd
Soham Friendly Society & Sports Committee (H. W. Townsend, president; S. J. Lines, sec)
Soham Horticultural Society (E. R. Emion, president; F. C. Owers, sec)
Soham Industrial Co-operative Society Ltd. (P. Cater, mng. r.; Frank Owers, sec.), High st
Soham Literary & Social Institute (G. F. Fenton, hon. sec.), Station rd
Soham & Newmarket Advertiser (Sharman & Co. Ltd. proprs.; published Fri.), Churchgate st
Soham Small Holders Ltd. (C. Leonard, sec.), Station rd
Soham United Brethren Friendly Society (No. 320) (H. Munns, sec.), White Hart hotel, High street
Staples Fredk. Chas. butcher, High st
Staples John, butcher, Station road
Star of Providence Society (Percy How, sec.), meets quarterly at the White Hart hotel, High st
Steadman Ellis, boot repr. Market pl
Steadman Julia (Mrs.), Jolly Gardeners inn, Pratt st
Stittle Hy. harness mkr. Hall st
Summerscales Bros. cycle agts. High st
Talbot Alfred, fruiterer, Clay street
Talbot Frank Augustus, cycle dealer, Station road
Taylor's Motor Body Works, coach bldrs. Clay st. T N 53
Taylor Bert, insur. agt. Ippleton cott
Taylor Clara (Miss), corsetiere, Holton, Sand st
Taylor Horace G. shopkpr. Station rd
Tebbit & Son, undertakers, High street. T N 51
Thompson Rt. confctnr. Downfield, Fordham rd
Thorby Geo. painter, Mill rd
Todd Geo. beer retr. Tiger inn, Fen
Todd Jn. Smith, farmer, Station rd
Trinder Kenneth A. statnr. Post office, High st
Turner Edwd. A. Ship inn, High st
Turner Hy. farmer, Qua Fen common
Tweed Geo. farmer, Hodson's farm
Viles J. greengro. High st
Waddington Ernest & Rd. grocers, Churchgate st. T N 59
Wake Jesse, farmer, Fen
Walker's Stores (World's Stores Ltd. proprietors), grocers, High street. T N 25
West Edward & Herbert, smallholders, Broad piece
White Ernest Jn. farmer, Little Hasse
White Frederick Charles, farmer, Crow Hall farm
Whymer Arnold John, plumber, Cross green
Whymer John, boot ma. Waterside
Willis Lucy E. (Mrs.), registrar of births & deaths Soham sub-district, Ethelreda ho. Hall st
Willson Granger, farmer, Hasse rd
Wiseman Ernest Chas. beer ret. Clay st
Wolfenden Harold V., L.D.S.R.C.S. Eng. dental surgeon, Shrubland house, Station road

SOUTHEA-with-MURROW is an ecclesiastical parish, formed in 1870 from the civil parishes of Parson Drove and Wisbech St. Mary, in the hundred, rural district, petty sessional division, county court district, rural deanery and archdeaconry of Wisbech and diocese of Ely.

SOUTHEA comprises a great portion of the hamlet of Parson Drove, and is about 1 mile north from the Murrow railway stations

MURROW is 6 miles south-west of Wisbech, and has a station on the London and North Eastern railway and one on the Midland and Great Northern joint railway.

The church of Emmanuel, at Southea, erected in 1872, by the Ecclesiastical Commissioners, is a structure of red brick with stone facings in the Early English style, and consists of large apsidal chancel, nave, north aisle and a western turret containing one bell: in the church are four chandeliers, formerly in St. Paul's Cathedral, and presented to this church by the Dean and Chapter: there are 375 sittings. The register at Murrow dates from the year 1853, and that for Southea from the year 1873. The living of Southea-with-Murrow is a vicarage, net yearly value £645, with residence, and including 1 acre of glebe, in the gift of the Bishop of Ely, and held since 1924 by the Rev. James Percie Hutchons A.K.C

The chapel of Corpus Christi, at Murrow, erected in 1857, is a small structure of brick in the Early English style, and consists of small apsidal chancel, nave, south porch and a turret at the west end containing one bell: there are 100 sittings.

A chapel was founded at Murrow about the year 1379, but has long since been destroyed: the site is still known as "Chapel Hill." There is a Methodist chapel at Murrow, and Methodist chapels and Salvation Army barracks at Southea.

John Bend's charity, for Southea, left in 1593, amounts to about £110 yearly, and is partly distributed in money to the poor, and partly assigned to the education of the children of the parish and the support of local hospitals.

The land is chiefly in smallholdings. The soil is clay and silt; subsoil, clay. The chief crops are wheat, barley, oats, potatoes, beans, mustard, and fruit. The population in 1921 was 1,312.

Post & Tel. Call Office, Murrow. Letters through Wisbech, Cambs. Parson Drove is the nearest M. O. & T. office for delivery, but the Railway station (L. & N. E.) is the nearest for collection of telegrams. Post, M. O., T. & T. E. D. Office, Parson Drove. Letters through Wisbech, Cambs. Railway Stations.—London & North Eastern; Midland & Great Northern Joint

Carrier to Wisbech.—Mrs. Lily Else, thurs. & sat.; & to Spalding, tues. & Peterborough, wed

MURROW.

COMMERCIAL.

Marked thus ° farm 150 acres or over.

Allen David Elijah, fruit grower, Hooks drove. T N Parson Drove 18
 Archer Geo farm foreman to A. Gee esq. Ivy lodge. T N Parson Drove 6
 Barnes Alfred, carpenter
 Benstead Bros. farmers, Murrow frm
 Boston Nina & Ada(Misses),shopkprs
 Boston Fred, bldr
 Boston John, bricklayer
 Brooks Alfd. Edwd. miller (oil)
 Brooks Charles Frederick, baker
 Canham Jn. Begnd. farmer,Field ho
 Clark Herbt. Wm. shopkpr. Post office. T N Parson Drove 13
 °Coupland Geo. Fred,frmr.Manor ho
 Cousins John, beer retailer
 Ellis & Everard Ltd. coal merchants, Station

Greenacre Robert, blacksmith
 Hopkin Geo. farmer
 Hopper Fredk. bldr
 Humphrey Edward Hugh, farmer
 Humphrey Begnd. H. poultry dlr
 Jarvis Ephraim Spencer, fruit grower
 Jarvis Horace Holt, grocer
 Johnson Wm. farmer
 Knowles Ernest, fruit grower
 Lawson Brothers, farmers
 Lenton Geo. Wm. beer retr
 Lincoln Fredk. Jn. Bell inn
 Massam John, fruit grower
 Neville Frank, butcher
 Payne Jn. Wm. farmer
 Pentelow Enoch, fruit grower,Mill ho
 Pentelow Moses, farmer. T N Parson Drove 15
 Rawlings Edwd. Geo. watch mkr

Scrimshaw Robt. farmr. Rogues alley
 Scrimshaw Wm. E. farmer, Holly farm
 Skells Albt. farmer
 Spriggs Cecil, shopkeeper
 Tansley Geo. fruit grower
 Vinals Geo. Wm. cycle agt
 Wisbech Coal Co. Ltd. coal mers. Station

PARSON DROVE.

PRIVATE RESIDENTS.

(For T N see general list of Private Residents at end of book.)
 Barrett William Freeman
 Dwyer Jeremiah
 Farr Mrs. The Laurels
 Howard Harry, The Yows
 Howard Mrs
 Hutchons Rev. James Percie A.K.C. (vicar of Southea-with-Murrow), Southea vicarage

COMMERCIAL.

Marked thus ° farm 150 acres or over.
 Benstead Wm. farmer
 Bosworth Frank, farmer
 Burrell Arthur, builder
 Cawthorn Christoph. smallholder
 Clarke Chas. Wm. thrashing machine propr
 Cockle John Henry, farmer
 Cook Geo. farmer
 Crowson Fredk. smallholder
 Crowson Geo. fruit grower
 Dade David, fruit grower
 Dade Fred, farmer, Rookery farm
 Dade Harry, farmer
 Dade Harry, nurseryman. T N 5
 Dade Kenneth, nurseryman
 Dwyer Jeremiah M.B., B.Ch. physcn. & surgn. T N 23

Else Lily (Mrs.), shopkpr. & omnibus proprietress
 Fisher Geo. Edmnd. saddler
 Flowers Arth. fruit grower
 Flowers George, farmer
 Foreman Jn. T. farmer
 Foreman Wilfred, saddler
 Gardner James, beer retailer
 Garton Arth. Edwd. blacksmith
 Gilby John Wm. Butchers' Arms P.H
 Goy Walter, farmer, Fen
 Grettton Saml. farmer
 Gunn Richard John, farmer
 Harrison Wm. Edwd. Swan inn
 Howard Stanley & Harry, bakers
 Jarvis George, fruit grower
 Jarvis Harold, farmer
 Jessop Ernest, bldr
 Johnson Herbert, farmer, Fen
 Kemp Chas. carpnr
 Lamb Bros. bakers. T N 3
 Long John Thomas, farmer
 Markillie Arth. smallholder
 Markillie Edwd. farmer
 Markillie Ernest, smallholder
 Moore Wm. S. haulage contrctr.

T N 22
 °Newell Geo. Wm. farmer. T N 7
 Overman Charlie W. fruit grower
 Robson Thos. Albt. A. grocer
 Rowell Edward, farmer, Fen
 Rowell Edwd. Hy. farmer
 Rowell Mildred (Mrs.), fried fish dlr
 Scrimshaw Wm. Bellard, farmer (letters through Murrow)
 Steward Frank Wilson, fruit grower
 Taylor Jn. & Eliz. (Miss), shopkprs
 Vialls Arth. Jordan, smallholder
 Vialls George William, cycle agent
 Wallace Rt. farmer
 Ward Nelly (Mrs.), butcher. T N 9
 Winter Robert Charles, blacksmith

NORTH STANGROUND is a civil parish formed from the Isle of Ely part of the ancient civil parish of Stanground, by Local Government Board Order No. 47,601, which came into operation October 1st, 1905. It is about 1 mile east from Peterborough stations, in the Peterborough county court district, rural district of Thorney, the ecclesiastical parish of Stanground, Hunts, rural deanery of Yaxley, archdeaconry of Hunt-

ingdon and diocese of Ely. The principal landowners are the Peterborough Corporation, London and North Eastern Railway Co. George Charles Wentworth-Fitzwilliam esq. D.L., J.P. and Messrs. William Tebbs, John Smalley and Ernest Bryan and Mrs. Whittome. The area is 1,117 acres; the population in 1921 was 43.

Letters arrive from Peterborough, Northhunts

COMMERCIAL.

Marked thus ° farm 150 acres or over.
 Franks Wm. farmer, Horsey Toll frm

Peterborough City Smallpox Hospital (William Johnstone M.D., D.P.H. medical officer)

°Rootham Geo. farmer, Drysides (letters via Farcet)
 Wright John Thomas, manager sewage farm, Peterboro' common

STAPLEFORD is a parish, crossed by the river Granta, near Shelford station on the Cambridge section of the London and North Eastern railway, about 5 miles south-south-west from Cambridge and 49 from London, in the hundred of Thriplow, rural district of Chesterton, petty sessional division and county court

district of Cambridge, rural deanery of Barton, archdeaconry and diocese of Ely. The church of St. Andrew, erected between 1260 and 1330, is a building of stone and clunch in the Early English and Decorated styles, consisting of chancel, nave with arcades of five arches, aisles, south porch and a western tower with spire

containing 6 bells: in the chancel is a double piscina and in the nave two single piscinæ, and there is a brass, dated 1617, to the Rev. William Lee, a former vicar: the spacious south porch belongs to the Decorated period, and the nave arcades are of the same date: the tower, excellently constructed, is Early English: the nave and aisles were restored and re-pewed in 1868, at a cost of £1,000; and in 1882 a stained east window was erected as a memorial to Henry Collier and his daughters: the church clock was presented in 1924 by Capt. Going: a new vestry was added in 1925: there are 250 sittings. The register dates from the year 1557. The living is a vicarage, net yearly value £387, including 141 acres of glebe, with residence, in the gift of the Dean and Chapter of Ely, and held since 1923 by the Rev. Mervyn Warren Rogers, of St. Aidan's. There is a small Particular Baptist chapel. A cemetery of half an acre

was formed in 1880, the ground being given by Dr. William Collier, of Oxford; it is under the control of the Parish Council of 7 members. The charities amount to about £12 yearly. Gog-Magog Hills House, in this parish, is now the residence of Harold W. S. Gray esq. J.P.; the mansion is a plain building, about 2 miles north-west from the village; there is a Roman camp with the remains of entrenchments nearly a mile in circumference. The land is nearly all freehold. The principal landowners are Dr. W. Collier, George Ralph Cunliffe Foster esq. J.P. and Harold William S. Gray esq. J.P. The soil is chalky; subsoil, chalk. The crops are barley and wheat. The area is 1,835 acres; the population in 1921 was 514. Post & Tel. Call Office. Letters through Cambridge. Great Shelford nearest M. O. & T. office The Eastern Counties Omnibus Co. Ltd. run a frequent daily bus service to & from Cambridge

PRIVATE RESIDENTS.

(For T N's see general list of Private Residents at end of book.)

Badcock Harry Wilson, Stapleford lodge
 Batchelor Major Wm. Osbourne house
 Bidwell John Evans, Fox Hill (letters through Great Shelford, Cambridge)
 Chalk Arthur, Brooklands
 Cook Harry Edward, The Stone ho
 Court Mrs. The Old Vicarage
 Dove Charles Kingsley M.A. The White house
 Gray Harold William Stannus J.P. (Antrim), Gog-Magog Hills house (letters through Babraham, Cambridge)
 Johnson L. W., The Grove
 Kerridge Charles, Lordship Close
 King William, Sunnyside
 Layng Mrs. C. E., Three Ways
 Lethbridge Thomas Charles, Mount Blow (letters through Great Shelford, Cambridge)

Linton John Henry Hedleigh, Stapleford house
 Osbourn S. J. Cornwall house
 Rogers Rev. Mervyn Warren (vicar), Vicarage
 Sils Henry Hebb M.A. (fellow, assistant tutor & lecturer in classics, King's college), Hillstead (letters through Gt. Shelford, Cambridge)
 Sloane William, The Hall
 Steele Mrs. Galewood Towers (letters thro' Great Shelford, Cambridge)
 Wright Misses, New lodge

COMMERCIAL.

Barker Frederick, butcher
 Baynes J. & P. dairymen
 Beavis Eversden, beer retailer
 Bird S. (Mrs.), grocer
 Giddings Ernest, farmer, Greenhedge farm

Gog-Magog Golf Club (Maj. M. B. Duncan, sec.) (letters through Cherry Hinton, Cambridge). T N Shelford 26
 Gumbley Arthur, blacksmith
 Gumbley Arth. farmer
 Hardy Frank, farmer
 Harris-Heffer A. Stuart, sand mer. T N Shelford 57
 Howland James Wm. The Rose P.H
 Lester James, smallholder
 Lister Frank, shopkpr
 Martin Henry, farmer
 Ransom Catherine E. (Mrs.), Three Horse Shoes P.H
 Skipper H. & Sons, motor engnrs
 Smith Stanley, grocer, & post office. T N Shelford 29
 Twitchett Arth. farm foreman to G. B. C. Foster esq. J.P. Berry farm
 White John Robert, shopkeeper
 Worboys Sidney, bldr

STEEPLE MORDEN is a parish, on the borders of Hertfordshire; the village is 3 miles north from Ashwell station on the Hitchin, Royston and Cambridge section of the London and North Eastern railway (which is within the boundary of this parish), 43 miles from London and 5 north-west from Royston, in the hundred of Armingford, petty sessional division of Arrington and Melbourn, rural district of Melbourn, county court district of Royston, rural deanery of Shingay, archdeaconry and diocese of Ely. The church of SS. Peter and Paul is a building of stone and flint in the Early English and Decorated styles, consisting of chancel, nave, aisles, south porch and a low south tower with shingled spire containing one bell: the organ was presented by the Rev. R. E. Green B.A. vicar 1886-1902: the church was restored in 1869 at a cost of £2,500, and affords 320 sittings. In the churchyard is a cross of Portland stone, erected in memory of the men connected with this parish who fell in the Great War, 1914-18. The register dates from the year 1675. The living is a vicarage and rectory, net yearly value £572, including glebe with residence, in the gift

of the Warden and Scholars of New College, Oxford, and held since 1921 by the Rev. William Hale Evans M.A. of that college. There is a Methodist chapel, rebuilt in 1863, and a public recreation ground. The town lands of 7 acres produce £8 yearly, for charitable purposes. The manor of Steeple Morden was formerly owned by the Fitzwalter family. The principal landowners are St. John's College, Cambridge, William P. Hunt esq. Francis William Bertram Parrish esq. and Messrs. John Inns & Sons. The Cambridge and Herts County Councils have acquired several hundred acres of land in this and the adjoining parish of Guilden Morden, for the purposes of small holdings. The soil is marl and chalk; subsoil, clay. The chief crops are wheat, barley and peas. The area is 3,846 acres; the population in 1921 was 696.

NORTH BROOK END is 2 miles north-east.

Post & Tel. Call Office. Letters through Royston (Herts). Guilden Morden is the nearest M. O. & T. office
 County Police

PRIVATE RESIDENTS.

(For T N's see general list of Private Residents at end of book.)

Bayne-Jardine Alfred Tapson, Riversdale
 Evans Rev. William Hale M.A. The Rectory
 Fordham Ernest Oswald J.P. & Hon. Mrs. J.P. Ringdale
 Fordham Russell
 Fordham Sydney Herbt. Cheyneys lo
 Franklin Mrs. Brook end
 Hales Frank, The Woodlands
 Jarman George, Homecroft
 Kirby Sydney, Homedale
 McDonald —
 Potton John, Fair view
 Rigg Charles Henry, Orchard cottage
 Spencer Arthur L. H., Odsey Corner (letters addressed Ashwell, Baldock (Herts))
 Wright Arthur, Holme

COMMERCIAL.

Marked thus ° farm 150 acres or over.
 Ball Sidney, shoe maker
 Barnes Geo. smallholder
 Bayne-Jardine Alfd. Tapson, poultry breeder
 °Bedford Norman, farmer
 Bolt Wltr. fruit grower, Golden Orchard. T N 28
 Brockett Albert, farmer, High farm
 Brockett Frank, farmer, Hillside. T N 2
 Brockett William, joiner
 Duke Percy, tailor, Myrtle cottage
 Evans Alice (Miss), beer retr
 Fordham & Co. coal merchants. T N Royston 84
 °Fordham Sydney Herbert, farmer, Cheyneys lodge
 Gentle Wltr. Railway tavern
 Grayling Josph. Old Green Man P.H
 Hart George James, cycle agent
 Hart Herbert, joiner
 Hitch Mark, cowkeeper

Hitch Wortham, grocer
 °Hunt Fredk. Wm. P. farmer, North Brook end
 Hurrell Lawrence, beer retailer
 Jarman Alfred, butcher
 Jarman Emily (Mrs.), fruit grower
 Jarman Jane (Mrs.), shopkeeper
 Kirby Sydney, farmer
 Kirbyshire William, beer retailer
 Lodgson Wm. bailiff to Edwd. Ansell esq
 °Muirhead Archibald, farmer, Morden grange
 Newland Fredk. Bell inn
 Oyston Fredk. smallholder
 °Parrish Francis William Bertram, farmer, Church farm & Gatley End farm. T N 6
 Pearce Chas. smallholder
 Pearce Robert, market gardener
 Pepper Brothers, blacksmiths
 Pepper Ernest Wilfred, poultry breeder. T N 23
 Pront Thos. beer retr
 Richardson Leonard Jas. motor engnr

Robinson Alfred William, beer retlr
Roscoe Fras. A. market gardener
Saunderson Ebenzr. offal mer. T N 8

Savage George William, blacksmith
South W. & Son, bakers & corn &
offal merchants. T N 31

Suggers Thos. smallholder
Swan Wm. Gordon, grocer, Post office
Wright Arth. bldr. & contractr

STETCHWORTH is a village and parish, 2 miles east from Dullingham station on the Cambridge and Bury branch of the London and North Eastern railway, and 3½ south-west from Newmarket, in the hundred of Radfield, rural district, petty sessional division and county court district of Newmarket, rural deanery of Cheveley and archdeaconry and diocese of Ely. The church of St. Peter is an ancient structure of flint partly in a debased Perpendicular style, and consisting of chancel, nave, aisles and an embattled western tower, with pinnacles, containing 5 bells: the chancel is Norman and Early English, and was restored in 1907 by the lay rector, the Earl of Ellesmere, at a cost of £900: the north aisle retains a piscina, and in the south aisle is a floriated niche and a Norman priests' doorway: a memorial window was erected in 1864 to the Rev. Richard Eaton and one to Capt. Henry Pardoe Eaton, 60th Rifles, who died at Delhi: in the church is a fine monument of white marble with effigies on a background of black marble, erected by Sir Richard Gorges bart. second Baron Gorges of Dundalk, and Bridget (Kingsmill) his wife, to their son Henry, ob. 1674: both titles became extinct on the death of Lord Gorges in 1712: there is also a memorial to Ashton Benyon esq. d. 1856, and a bronze tablet to the memory of the Rev. Alfred Burton M.A. a former vicar of this

parish: the nave and aisles were restored in 1894: there are 300 sittings. The register dates from about the year 1666. The living is a vicarage, net yearly value £300, including 2½ acres of glebe, with residence, in the gift of the Earl of Ellesmere M.V.O. who is lay rector, and held since 1930 by the Rev. Samuel Verner Wylie, of Glasgow University. There is a Congregational chapel, erected in 1883, which has 400 sittings. Lord Gorges' charity of £33 yearly is for two old men and two old women, each of whom receives 2s. weekly and a biennial gift, the men of a coat and the women of a gown; and they occupy the almshouses rent free. There is also an allotment charity of 25s. yearly, which sum is distributed in coal to the poor. Stetchworth Park, which stands in a fine park of 40 acres, with a piece of ornamental water, is approached by an avenue of trees: the garden, covering about five acres, contains large and fine greenhouses and hothouses; it is the property and residence of the Earl of Ellesmere M.V.O., D.L., J.P. who is lord of the manor and principal landowner. The soil is various; subsoil, chalk. The chief crops are wheat, oats and barley. The area is 2,891 acres; the population in 1921 was 659.
Post, M. O., T. & T. E. D. Office. Letters through Newmarket

Marked thus * receive letters direct from Newmarket.

PRIVATE RESIDENTS.

(For T N's see general list of Private Residents at end of book.)

Cottenham Patricia Countess of, Thatched cottage

Ellesmere Earl of M.V.O., D.L., J.P. Stetchworth park; & Mertoun, St. Boswell's, Berwickshire & Bridge-water house, 1 & 2 Cleveland sq. St. James's SW 1; & Turf & White's clubs, London

*Harewood Earl of K.G., D.S.O., T.D. Egerton house; & Harewood house, Leeds; 32 Green street, London W 1; Portumna castle, co. Galway; & Carlton, Guards', Turf & St. James's clubs, London & Yorkshire club, York

*Rush Charles James, Hall farm
Thoburn Mrs. Rose villa
Wylie Rev. Samuel Verner (vicar), Vicarage

COMMERCIAL.

*Britten Wm. George, stud groom, Egerton stud
Cates Hannah (Mrs.), beer retlr
Cooper Michael W. gardener to the Earl of Ellesmere M.V.O., D.L., J.P.
Davis Fredk. Bernard, beer retlr
Denny Walter Thomas, boot repairer
Drake Agnes (Mrs.), butcher
*Estate Office (Ohas. Jas. Rush, agt.), Hall farm. T N Newmarket 178
Fordham Charles, shopkeeper

Harrison F. P. & B. horse breeders, Aislabie stud farm. T N 5
Heath George, shopkpr
Holland Horace, painter & c
*Jarvis William Rose, trainer to H.M. the King & Earl of Harewood K.G., D.S.O. Egerton ho. T N Newmarket 1
Kay J. Douglas, poultry farmer, Prospect villa
Marshall Frederick, carpenter
*Munns Thomas, foreman to Earl of Ellesmere M.V.O., D.L., J.P
Newmarket Co-operative Society Ltd
*Smallwood Frederick Ernest, horse breeder, Heath stud farm
*Standley Percy B. clerk to Parish Council, 10 London rd

STOW-with-QUY is a parish, with a station 1 mile north from the centre of the village on the Cambridge and Mildenhall branch of the London and North Eastern railway, 5 miles east-north-east from Cambridge, in the hundred of Staine, Bottisham petty sessional division, rural district of Chesterton, county court district of Cambridge, rural deanery of Quy and archdeaconry and diocese of Ely. The stream called "Quy water" flows through the parish. The church of St. Mary, erected circa 1340, and situated close to the main road, is an ancient embattled edifice of stone in the Decorated style, consisting of chancel, clerestoried nave of four bays, aisles, north and south porches and an embattled western tower containing 5 bells: the nave arcades, with the exception of an Early English arch to the south-east, are Decorated; the clerestory is Perpendicular; the rood screen, of the same date, is in five compartments, and has been restored: the north aisle, also Perpendicular, has some modern memorials to the Martin family, of Quy Hall: both aisles have slight projections at their eastern ends, forming quasi-transepts: each transept has a piscina: the font, an octagon, is Perpendicular, with blank shields on the sides: the church contains a curious brass with effigies of a man in armour, his wife (figure now lost), 12 sons and four daughters, and a mutilated inscription, which when perfect commemorated John Ansty esq. formerly lord of this "ville," and founder of Ansty's Chantry, and Johanna his wife; he died

circa 1465: there is also a brass with arms and inscription to Edward Stern, 1641, and some 17th century slabs inscribed to the Lawrence family: the chancel was rebuilt about 1740 by Thomas Martyn esq. and the church thoroughly restored in 1879-82: in 1883 the churchyard wall was rebuilt by Thomas Musgrave Francis esq. D.L., J.P. who in 1928 erected a tablet to commemorate Jeremy Collier, the church historian, and two former vicars of Quy, Richard Sterne, 1621-2, afterwards Archbishop of York, 1664-83, and Thomas Herring, 1719-21, afterwards Archbishop of Canterbury, 1747-57: there are 230 sittings. The register dates from the year 1650. The living is a vicarage, net yearly value £386, with residence and 4 acres of glebe, in the gift of the Bishop of Ely, and held since 1931 by the Rev. Edmondson Webb M.A. of Cambridge University. There is a small Methodist chapel here. The charities amount to £14 yearly. Quy Hall is the residence of Lt.-Col. John Francis, who is lord of the manor and principal landowner. The soil is various. The chief crops are wheat, barley and roots. The area is 1,872 acres of land and 7 of water; the population in 1921 was 322.

Post, T. & T. E. D. Office, Quy. Letters through Cambridge Bottisham is the nearest M. O. office
Railway Station (L. & N. E)
Omnibuses running between Cambridge & Lode pass through several times daily

PRIVATE RESIDENTS.

(For T N's see general list of Private Residents at end of book.)

Crohill Harold Charles, Enworth ho
Francis Lt.-Col. John, Quy hall
Francis Major Wolstan J.P. Mill ho
McMillan James Atholl B.Sc.Agric. Woodside
Webb Rev. Edmondson M.A. (vicar), Vicarage

COMMERCIAL.

Marked thus ° farm 150 acres or over
°Bendall Ohas. farmer, Allicky
Bidwell John, shopkeeper
Binmore Wm. Prince Albert P.H.; petrol & lubricating oils
°Brown Jas. farmer, Bush farm. T N Bottisham 25
Cullum Fredk. farmer
Darling Walter, farmer
°Doggett Bertram H. farmer, The Bury

°Fison Carter, farmer, Park farm
Flack William, farmer
°Francis Maj. Wolstan J.P. Mill ho
Noble Harry, farmer
Noble William, farmer
Quy Village Hall (Miss Francis, sec)
Theobald Fredk. O. White Swan P.H
Watts James & Sons, builders
Watts Gilbt. Thos. insur. agt. & clerk to the Parish Council
Wolfe Fras. beer retlr
Wolfe Jas. O. blacksmith

STRETHAM (including Stretham Fen and the hamlet of Thetford) is a parish in the Isle of Ely, on the banks of the Cam, with a goods station, 1 mile north of the village, on the Ely, Haddenham, Sutton and St. Ives branch of the London and North Eastern railway, and is 4 miles south-by-west from Ely, 12 north-by-east from Cambridge and 75 from London, in the hundred of South Witchford, rural district, petty sessional division, county court district and rural deanery of Ely, archdeaconry of Wisbech and diocese of Ely. In May, 1844, a serious fire occurred here, when a great part of the place was burned. The church of St. James, which stands in the High street, is a fine old building of stone in the Perpendicular style, consisting of chancel, clerestoried nave of five bays, aisles, south porch and a western tower with lofty spire, which was restored in 1932, containing a clock and 5 bells: there is a very fine carved oak screen dating from 1440: the organ was enlarged and improved in 1907: in 1933 Mrs. E. E. Westley bequeathed £300 for the erection of a stained window in the south transept, in the memory of her mother: the church was thoroughly restored during the period 1876-87, and affords 350 sittings. The registers date from the year 1558. The living is a rectory, with the chapelry of Thetford annexed, joint net yearly value £718, including glebe, with residence, in the gift of the Bishop of Ely, and held since 1906 by the Rev. Samuel Stewart Stitt M.A. of Pembroke College, Cambridge. The parish room at Stretham was built in 1886. There are Baptist and Methodist chapels, and a mission hall, erected here in 1884 for the use of the local branch of the London Evangelistic Mission; it has 400 sittings. A cemetery of one acre, formed in 1886, at a cost of £400, is under the control of the Parish Council. An ancient stone cross, dating from about 1400 and

restored in 1910, stands on the high road, near the church: the base is octagonal and panelled in quatrefoils: at the top are four niches, with pedestals for images. Charities:—Rysley's, Digby and Lady Howard of Eppingham's charities are now amalgamated and known as Stretham charities, from which the income is approximately £185 yearly. Sir Frederick Hiam is the principal landowner. The soil is stiff clay and fen land; the subsoil is clay. The crops are grain of all descriptions. The area of the civil parish is 3,997 acres of land and 22 of water; the population in 1921 was 897 in the civil and 1,047 in the ecclesiastical parish.

Post, M. O., T. & T. E. D. Office. Letters through Ely

THETFORD is a hamlet, 2 miles north-east. The chapel of St. George, a building of stone, erected in the 14th century, consists of chancel, nave, north porch and a western turret containing one bell: in 1863 the roof was renewed, the larger portion of the nave rebuilt and slightly enlarged, and a porch added: a vestry was built in 1885; there are 200 sittings. There is also a Baptist chapel. A cemetery of half an acre was formed in 1914; it is under the control of a Burial Board. Townsend's Charity of £45 yearly for fuel, blankets and sheeting is for the poor. The area is 1,059 acres of land and 19 of water; the population in 1921 was 150.

Post & Tel Call Office, Thetford. Letters through Ely. Stretham is the nearest M. O. & T. office

Railway Station (L. & N. E.) (goods only)

Police Station

Motor omnibus service daily from Cambridge to Ely passes through

STRETHAM.

PRIVATE RESIDENTS.

(For T N see general list of Private Residents at end of book.)

Dimock Miss
Porter Holland B. Akeman house
Routledge Rev. Alfred Rt. (Baptist)
Savidge Alan, The Elms
Stitt Rev. Samuel Stewart M.A. (rector), The Rectory
Walker Misses, Brook house
Wesley Reginald
Wright Miss, Orchard house

COMMERCIAL.

Marked thus ° farm 150 acres or over.
Acled Henry, insurance agent
Asplin Jn. Wm. boot repr
Barrett Geo. farm bailiff to Sir F. Hiam, Stowbridge farm. T N 12
Baylis Frank, farmer
Bent Wltr. farmer
Bradshaw Percival, corn merchant
Brown Harry, farmer
Burditt-Holcroft Hy. watch mkr
Burnham Kate (Mrs.), shopkeeper
Cemetery (P. W. Routledge, clerk to Parish Council)
Clark Chas. fruit grower, Cromwell ho
Clark Geoffrey, shopkpr. Post office. T N 1
Collings Thos. agricultural engineer
Constable Chas. smallholder
Cope Wm. Jns. shopkpr
°Cross Sidney A. farmer, Manor farm. T N 7
Crow Percy, smith, see Lowe & Crow
Curtis Frederick, boot repairer
Dimock Chas. hairdrrsr
Dimock Wm. farmer
Dreyer Harry, farmer
Driver George Albert, butcher
Driver Henry, farmer
Driver William Henry, farmer

Ellwood Harold Geo. motor engineer
Everitt Harry Ivor, poultry farmer
Feetham George Hy. beer retailer
Garner Jsph. butcher
Gautrey Wm. Kempton, fruit grower
Gaze James William, refreshment rooms, Cambridge road. T N 19
Gibbons Walter, boot maker
Gotobed Geo. & Emily, butchers
Grey William, farmer
Harris Henry William, shopkeeper
Hazel Bertha Alice (Mrs.), farmer. T N 17
Hazel Chas. Langford, frmr. T N 16
Hopkins John, poulterer
Horton Fredk. insur. agt
Houghton Sidney George, beer retr
Howe Charles William M.B., Ch.B. Edin., D.P.H.B.C.P. & S.Glas. surgeon; attends daily at 12 noon (except sun.); & at Haddenham
Jacobs Thos. cattle dlr. T N 4
Langford Chas. beer retr
Langford William, beer retailer
Lawrence Thos. miller (wind & oil engine)
Leach Sidney, bricklayer
Lock Geo. grocer
Lowe & Crow, smiths
Lowe Percy Geo. insur. agt
Martin John, beer retailer, Ely road
°Morton Jn. F. H. farmer. T N 14
Naylor Geo. Chequers P.H.
Nightingale Herbert, butcher
Norman Harry, farmer
Oates Hy. J. Red Lion P.H.
Parish Bertram, farmer
Parish William, beer retailer
Partridge Harry, beer retr
Partridge Hy. hairdrrsr
Pikitt Lillian (Mrs.), grocer
Rayner Wm. Tyrrell, wheelwright
Richardson George, painter
Routledge Bros. house decrtrs

Routledge P. W. collector of taxes & clerk to Parish Council & registrar of births & deaths
Routledge Russell, baker
Rowell Saml. Royal Oak P.H. Cambridge rd
Sadler Jn. Hy. pig dlr. T N 9
Searle Hubert, coal dlr
Sennitt Albert G. beer retailer
Sennitt Arth. smallholder
Sennitt Mary (Mrs.), farmer
Sennitt Russell, boot repr
°Smith Sidney, farmer, Grange farm. T N 3
Stevens Ernest, motor engrnr
Stevens Ernest Edgar, engrnr. Pumping engine, Fen
Stubbins Jsph. Wm. boot repr
Stubbins Thos. beer retr
Swan Bros. grocers. T N 8
Thurmott Oliver Jn. saddler & harness mkr
White Ernest Jn. farmer
Wright Bros. carmen. T N 18
°Wright Sarah (Miss), farmer, Orchard ho

THETFORD.

COMMERCIAL.

Cemetery (Edwin Gillett, clerk)
Cocklin Jas. beer retr
Crauwell William & John, farmers
Driver Walter Lionel, farmer
Kisby Herbert, farmer
Kisby Ralph Edwd. farmer
Markwell Brothers, farmers
Roberts Emma (Mrs.), tobccnst
Scarrow George, Halfway House P.H.
Taylor Ernest, farmer
Utteridge Jnthn. shopkpr. & post office. T N Stretham 5
Utteridge William, farmer
Yarrow Frederick Owen, Three Horse Shoes P.H.

STUNTNEY is a chapelry, 1½ miles south-east from Ely station on the Cambridge, Ely and King's Lynn section of the London and North Eastern railway, and ecclesiastical parish, formed from the civil parish of Holy Trinity, Ely, in the rural district, hundred, petty sessional division, county court district and rural deanery of Ely, archdeaconry of Wisbech and diocese of Ely. The church is a building of flint and brick in the Norman style, consisting of chancel, nave, south porch and an embattled tower on the south side con-

taining a clock and 3 bells: the Norman chancel was restored some years ago, at a cost of £350, by the Dean and Chapter of Ely, and again in 1902 by the Ecclesiastical Commissioners: the nave and tower were rebuilt in 1876 at a cost of £1,300, and the nave was again rebuilt in 1902 at a cost of £1,525, by subscription, the three interesting Norman doorways being carefully preserved: there are sittings for 130 persons. The register dates from the year 1545. The living is a vicarage, net yearly value £411, in the gift of the

Dean and Chapter of Ely, and held since 1924 by the Rev. Vincent Henry Esmond Ritson M.A. of Exeter College, Oxford, who is also chaplain to the Bishop of Ely and of Ely Cathedral, in which city he resides. On the death of Sir Thomas Steward, in 1636, the manor and estate of Stuntney passed into the possession of his nephew, Oliver Cromwell, who spent much of his

time here before he was returned to Parliament in 1640 as M.P. for Cambridge. E. R. Evans esq. is lord of the manor. The principal landowners are the Ecclesiastical Commissioners and the trustees of the late Cole Ambrose esq. The population in 1921 was 385. Post & Tel. Call Office. Letters through Ely, nearest M. O. & T. office

PRIVATE RESIDENTS.

(For T N see general list of Private Residents at end of book.)

Ambrose Owen Seaber, Stuntney hall
Theobald Ebenezer, Orchard house

COMMERCIAL.

Marked thus ° farm 150 acres or over.
°Ambrose Cole, farmer & breeder of shire horses; one of the largest growers in England of all kinds of agricultural seeds, celery & of special potatoes & grower of cauliflowers for pickling, Stuntney hall. T N Ely 2
Cross Herbert, farmer, Nornea
Drake Arth. insur. agt

Howlett David, farmer
Lister Herbt. cycle repr
McGee Rachel (Mrs.), shopkpr
McGee Samuel, beer retailer
Mayle James, shopkeeper
Mott Wltr. farm bailiff to Messrs. Buck & Cant, Quania farm. T N Ely 177
Roberts Smith, farmer
Smith Wm. Alfd. farmer
Wilson Wm. Jas. beer retrl

SUTTON is a parish and village in the Isle of Ely, with a goods station on the Ely, Sutton and St. Ives branch of the London and North Eastern railway, 6 miles west from Ely and 80 from London, in the hundred of South Witchford, rural district, petty sessional division, county court district and rural deanery of Ely, archdeaconry of Wisbech and diocese of Ely. The village occupies an elevated site, and consists principally of one long street. The church of St. Andrew, erected about 1370, is a spacious building of stone, consisting of chancel, nave, aisles, south porch of Norman date and a fine Perpendicular tower with 15 pinnacles and a conical spire, which contains a clock and 6 bells: the entire fabric was restored in 1869, at a cost of £4,000, and affords 592 sittings: a fine stained east window was erected by his wife, family and friends to the memory of the Rev. the Hon. C. F. O. Spencer, for 33 years vicar of this parish, who died 1895; there is also another, erected in memory of his eldest daughter, by the family in 1901: a new organ was provided in 1912, at a cost of £400.

The register commences about 1558. The living is a vicarage, net yearly value £1,093, with 21 acres of glebe and residence, in the gift of the Dean and Chapter of Ely, and held since 1924 by the Rev. Canon Alfred Lambert Woodard M.A. of Trinity College, Cambridge. There are Baptist and two Methodist chapels. The Sutton Poor's Land Charity, consisting of 98 acres of land and producing about £220 yearly, which is distributed in money and kind, is managed by trustees. The Ecclesiastical Commissioners are lords of the manor and the principal landowners. The soil is gravel; subsoil, clay. The chief crops are wheat, sugar beet, barley, oats, potatoes and roots. The area is 7,115 acres of land, 30 of inland and 43 of tidal water; the population in 1921 was 1,476.

Post, M. O., T. & T. E. D. Office. Letters through Ely
Railway Station (L. & N. E.) (goods only)
County Police Station
Fire Station, High street

PRIVATE RESIDENTS.

(For T N's see general list of Private Residents at end of book.)

Acheson Mrs
Blinch George, Anglesea house
Cox Wayman, Carisbrooke
Darby Arthur, Sutton house
Darby James Burton, The Gables
Drake Arthur J.P. Hickling house
Eacock Edgar, Inglesfield
Flanders Harry Wm. The Chestnuts
Hale Frederick Henry, Roslyn
Morton Joseph Stanley, West lodge
Palmer Mrs. Mount Pleasant
Perkins Harry J. Laburnum house
Read Edmund, Mostyn house
Robinson Frederick, The Glen
Sawyer Albert, Eastwood house
Setchell Henry Thomas, Brooklands
Solé Mrs. Rothmore
Vye Samuel D. Lincoln house
Vye William, Bungalow
Woodard Rev. Canon Alfred Lambert M.A. (vicar), Vicarage
Young David Ernest, Cambria

Carter Rt. Jn. shopkpr
Cattell Frederick, baker
Cattell Regnld. beer retrl
Clark George, butcher
Clarke & Son, watch mkrs
Coulson Wm. smallholder, Pound la
Cox David, farmer, Fen
Cox Wayman, smallholder
Craven Walter, drug stores
Darby Brothers, farmers
Darby Fred & Sons, hauliers, Mill ho. T N 17
Darby Arth. Jas. farmer, The Gault
Darby Charles Burton, butcher
°Darby Jas. Burton, farmer. T N 16
Dean Wltr. farmer, The Row
Doway Jsph. smallholder, The Row
Drake & Co. forage contractors, engineers, threshing machine proprietors & hauling contractors. T N 4
Drake Bd. Geo. fruit grower, Priestwood ho
Dunkling Ethel (Miss), market gdnr
Eacock Harold Frank, draper. T N 30
Ellwood Bill, beer retrl. The Gault
Ely Co-operative Society Limited
Faux Arthur, shoe maker
Fletcher Herbt. farmer, Fen
Frear Arth. smallholder, Bury la
Frear Butler, market gardener
Frear Jas. Wm. smallholder
Gatchercote Roland Wm. newsagt
Gay Clara (Mrs.), farmer
Gimbert Allerson, farmer
Gimbert Claude, chimney sweeper
Gimbert David, market gardener
Gimbert Harold, market gardener, The Close
Gimbert Herbt. market gardener
Gimbert John William, farmer
Greene, King & Sons Ltd. brewers (Chas. Jas. Bullen, agt.). T N 18
Gurry Edwd. Chas. beer retrl
Hadder Owen, bldr
Haddock Francis & John, farmers
Haddock Albt. Edwd. smallholder, The Gault
Haddock Benjamin, farmer
Haddock Chas. beer retrl. Bury la

Haddock Christphr. smallholder, The Gault
Haddock Jn. Frank, farmer
Haddock Robert, market gardener
Hale Fredk. & Sons, bldrs. Roslyn. T N 26
Hammence Herbert P. farmer, Booklands farm
Hammence Jn. farmer, Woodfield ho
Higham Thomas, Royal Arms P.H
Hovell Canham, painter
Howard Geo. market gardener
Humphrey Regnld. Percy, grocer. T N 22
Ibbott H. & B. motor engineers, Ely road. T N 10
Ibbott Frederick, poulterer
King Leslie Christphr. motor engrnr
Knight Russell, market gardener. Cherry Orchard
Knightail Martha A. (Miss), beer retrl
Lenton Geo. farmer
Linfout Jsph. butcher
Lloyds Bank Ltd. (sub-branch) (open Tues. & fri. 1 to 3 p.m.); head office, 71 Lombard st. London E C 3
Low James, sen. farmer, America
Low James, jun. farmer, Burystead
Markwell Albert, farmer, The Row
Markwell Fredk. farmer, The Row
Markwell Harold, farmer, Bungalow
Milbank Percy Randall, grocer
°Morton Joseph Stanley, farmer, West lodge. T N 21
Murfitt Chas. beer retrl. The Row
Musk Fred, market gardener
Newall Herbt. farmer, Fen
Newson Harry, saddler
Nunn Ernest, boot & shoe dealer
Nunn Harold A. newsagt
Painter Bros. grocers
Papworth Wltr. farmer
Papworth Wilfrid, farmer, Whit Gate farm
Parker Frederick, market gardener
Parker Herbt., market gardener
Parsons Herbert, corn dealer
Peacock Frank, farmer
Peacock E.y. farmer, Mill farm
Peacock Jsph. Brookhouse P.H

COMMERCIAL.

Marked thus ° farm 150 acres or over.
Angood Herbt. Shippy, farmer, Meadlands
Backler Ernest Edwd. ironmngnr. T N 33
Barclays Bank Ltd. (sub-branch) (open Tues. & fri. 1 to 3 p.m.); head office, 54 Lombard st. London E C 3
Bedford Chas. & Jn. frmr. Sutton fen
Bedford Wm. market gdnr. The Row
Bell Fred, market gardener, The Row
Bellairs David & John, bakers
Blinch George William, farmer
Bradshaw Arthur, farmer
Bull Geo. Edwd. baker. T N 29
Bull Harold, grocer
Bullon Chas. Jas. agt. for Greene, King & Sons Ltd. brewers. T N 18
Burling Ernest, farmer, The Row
Butcher Wm. smallholder
Carter Charles, farmer

Peacock Walt. smallholder, The Row
Perkins Harry J. registrar of births
& deaths Sutton sub-district, Ely
Registration District & clerk to the
Parish Council, Laburnum ho
Powell Bros. dairymen. T N 11
Powell Herbert, farmer, The Row
Powell Joseph, farmer, The Row
Prior Josph. Stanley, bldr
Prior Walter, farmer, & agent to
L. & N. E. Railway
Randall Joseph, auctioneer
Rayner Ralph, hairdrrsr
Read Albert, farmer
°Read Edmd. farmer
Read Tom Palmer, farmer, Fen
Robinson Alb. farmer, Gault
Robinson Arth. Bertram, Ship P.H
Robinson Ernest, farmer, Fen
Robinson Hugh Wltr. farmer, The
Row
Robinson John Wm. farmer, High st
°Robinson Walt. farmer, High st

Russell Charles & Son, dairymen, The
Grove
Buston Ernest E. solctr.; attends
wed. 3.30 to 5 p.m
Sawyer Alfred, bill poster
Sawyer George, farmer, Bury lane
Sawyer Mary (Mrs.), farmer
Sawyer Wm. butcher
Scott Geo. fishmngtr
Skinner Wm Waters, carpnttr
Smith Cornelius, beer retailer
Smith Geo. market gardener
Sole Bros. farmers
Soles Ernest, farmer, Fen
Stamford Clifford, farmer, Fen
Stamford Emma (Mrs.), farmer, Fen
Stimpson Arth. farmer, Bury la
Stimpson Jn. smallholder, The Row
Stimson Charles H. & Son, market
gardeners
Stimson Jesse, blacksmith
Sutton Unionist Club (Stanley Robin-
son, sec)

Sutton Arth. beer retrl. The Row
Tash Harry, grocer
Taylor Percy, bldr. T N 28
Thulborn Chas. boot & shoe repr
Titmarsh George Clark, painter
Uffindell Saml. smallholder. The Row
Veal Edward, poulterer
Veal Walter, market gardener
Wayman Caroline Maud (Mrs.), nur-
seryman
Wayman Rd. smallholder, The Row
Wayman Sarah Ann (Mrs.), beer retrl
Wayman William, beer retailer
Webb James William, Crown P.H
Welham Walt. outfitter
Wild Eliz. (Miss), district nurse
Wright Arthur Edward, beer retailer
Young Alfd. market gdnr. The Row
Young David Ernest L.R.C.P. & S.
Irel. physcn. & surgn. & medical
officer & public vaccinator No. 16
district, Isle of Ely County Guar-
dians Committee. T N 8

SWAFFHAM BULBECK is a parish, 2½ miles east from Bottisham and Lode station, and about the same distance from Swaffham Prior station, both on the Cambridge and Mildenhall branch of the London and North Eastern railway, 6½ west from Newmarket and 8 north-east from Cambridge, in the hundred of Staine, Bottisham petty sessional division, Newmarket rural district and county court district, rural deanery of Fordham and archdeaconry and diocese of Ely. The church of St. Mary is an ancient edifice, chiefly in the Late Decorated style, consisting of chancel, clerestoried nave, aisles, two porches and a western tower containing 6 fine-toned bells: the clerestory is Perpendicular and the tower Early English: the church is seated with old open benches which bear traces of handsome carving: there is a piscina in the wall of the south aisle, and a cedar chest of the 15th century with fine carvings of the Conception of the Blessed Virgin Mary, the Crucifixion, and the Resurrection: the chancel was restored in 1876-7 and again in 1932; and during the period 1884-91 the roofs of the tower and aisles and portions of the interior were restored, a new organ erected, the south aisle reseated and a new pulpit and other fittings provided; in 1896 the interior was renovated by John Ashton Fielden esq. J.P.: a carved oak priest stall was erected in 1933: there are 410

sittings, all of which are free. The register dates from the year 1558. The living is a vicarage, net yearly value £350, with residence, in the gift of the Bishop of Ely, and held since 1932 by the Rev. Joseph Charles Cater, of Trinity College, Dublin. A cemetery of one acre, formed in 1886 at a cost of £200, is under the control of the Parish Council. The charities produce £90 yearly, which is distributed by the vicar and trustees. There was anciently a Benedictine nunnery, founded in 1190 by Halewyse de Granville or one of the Bulbees; at the Dissolution there were eight nuns, and revenues estimated at £40. Hare Park is now (1933) unoccupied. Mrs. Fison is lady of the Mitchell Hall manor, and Mr. H. Edwards is lord of Burgh Hall manor. The trustees of the late Sir Robert William Buchanan-Jardine bart. the Ecclesiastical Commissioners and Capt. Alec Stratford Cunningham-Reid D.F.C., M.P. are the principal landowners. The soil is clay; subsoil, chalk. The chief crops are wheat, barley and turnips. The area is 4,092 acres of land and 18 of water; the population in 1921 was 639. Post, T. & T. E. D. Office (available for calls to places within a limited distance). Letters through Cambridge. Bottisham nearest M. O. office Carriers to & from Cambridge.—A. J. Miller & Alban Durrant, wed. & sat

PRIVATE RESIDENTS.

(For T N see general list of Private Residents at end of book.)
Cater Rev. Joseph Charles (vicar).
The Vicarage
Fison Mrs Mitchell hall
Galer Ephraim, Swan house

COMMERCIAL.

Marked thus ° farm 150 acres or over.
Badcock Alfd. farmer, Cow Bridge
farm
Baines Jas. shopkpr
Bareford Geo. Aves, shopkpr
Bedford Charles & Sons, grocers,
Commercial end
Blaydon Thomas, The Oak P.H
Butler Arthur, farmer, Lordship
House farm

Butler Charles, farmer, Archer farm
°Butler Frederick, farmer
Butler Geo. farm bailiff to Capt. A.
S. Cunningham-Reid D.F.O., M.P.
Four Mile Stable farm (letters
through Bottisham)
Butler George, farmer, Heath farm
Butler Nathan, farmer
Cemetery (Miss Florence Watson,
clerk)
Cordaroy W. A. boot & shoe repr
Durrant Alban Horace, carrier
°Edwards Hy. farmer, Burgh hall
°Fison Annie (Mrs.), farmer, Mitchell
hall. T N Bottisham 28
Fordham & Sons, bakers
Green Thomas, saddler
Grimes Wm. Black Horse P.H
Hart Ayres Shipp, mealman

Leather Harry, poultry farmer
Levitt Arthur, beer retrl. Ivy green
Levitt Frederick, farmer
Scott William, coal merchant & col-
lector of taxes for the parishes of
Bottisham, Lode, Swaffham Bul-
beck & Swaffham Prior
Sherry Stanley, insur. agt. T N
Bottisham 23
Stevens Harry, wheelwright
Thompson George, coal merchant
Tottman Lewis & Co. millers (water
& steam)
°Turner Harold Edwd. farmer,
Downing farm
Watson Annie M. (Miss), shopkeeper
Woollard Chas. Yorke (exors. of),
farmers, Adventurers' farm
Woollard Walt. Clifton, farmer, Chalk
farm (letters through Bottisham)

SWAFFHAM PRIOR (or Great Swaffham) is a village and parish, with a station on the Cambridge and Mildenhall branch of the London and North Eastern railway, half a mile west of the churches, 6 miles west from Newmarket, in the hundred of Staine, Bottisham petty sessional division, Newmarket rural district and county court district, rural deanery of Fordham and archdeaconry and diocese of Ely: it is remarkable for its two churches, both standing in one churchyard. The church of St. Mary, which had long been in ruins, but was used as a burying place for the Allix family, was restored in 1902, and is now the parish church: the restoration of the tower and the rebuilding of the steeple still remain to be done: a very beautiful rood screen, with loft and figures, was presented to the church in 1903 by the late O. P. Allix esq.: the building consists of nave and clerestory, part of the western tower, Norman and Early English, and remains of the western porch: the chancel and vestries were completed in 1879: the total cost of

restoration amounted to about £6,000: there are sittings for 366 persons. The church of St. Cyriac and St. Julitta is a plain embattled structure of debased Gothic character, consisting of a small chancel, nave with three small and low transeptal chapels, and an ancient 15th century tower, terminating in an embattled polygon lantern and containing 6 bells: in 1878 a faculty was obtained for the demolition of the church, which has, however, been left standing up to the present time. The registers date from the year 1559, there being separate registers for the two churches up to the 17th century, when the benefices were united by Act of Parliament. The living consists of the consolidated vicarages of St. Mary and SS. Cyriac and Julitta, net yearly value £381, including 5 acres of glebe, with residence, in the gift of the Bishop and Dean and Chapter of Ely, alternately, and held since 1933 by the Rev. Herbert John Hills B.A. of Cambridge University. The famous Puritan, Dr. Edward Calamy the elder, held the living from 1625

to 1631; Dr. George Davys, Bishop of Peterborough (1839-64), and Dr. Henry Pepys, Bishop of Worcester (1841-61), were curates here. The Most Rev. H. W. Jermy D.D. sometime Primus of the Episcopal Church in Scotland, was born here. The Baptist chapel was built in 1862. The churchyard, with a few reservations, was closed by Order in Council on May 19, 1899; a new burial ground adjoining the east side of the churchyard having been opened for use on Nov. 15, 1898; it is under the control of the Parish Council. There is a reading room, erected in 1868 by Miss Marianne Allix, Mrs. Roberts and Miss Juliana Allix, and under the control of the exors of C. P. Allix esq. Charities producing £84 yearly are appropriated partly to the schools and partly to the poor. Swaffham-Prior House, built on the site of an old Elizabethan mansion, a portion of which it incorporates, is the property of Charles Israel Loraine Allix esq. M.A., D.L., J.P. and is now (1933) unoccupied. There are several manors in the parish, the chief of which are Swaffham Prior, belonging to the Dean and Chapter of Ely; Shadforth, the property of Queens' College, Cambridge, and Knights and Baldwins, belonging to

Charles Israel Loraine Allix esq. M.A., D.L., J.P. who, with the trustees of the late Mr. C. C. Ambrose, the Cambridge County Council and the Jockey Club are the principal landowners. The soil is loamy; subsoil, chalk. The chief crops are wheat, barley, turnips and mustard seed. The area is 5,587 acres of land and water; the population in 1921 was 892, including part of the ancient British hamlet of Reach, which is about 2 miles north at the western end of the Devil's Dyke or ditch, and partly in this parish and partly in that of Burwell. The names will be found under a separate heading.

Post, T. & T. E. D. Office (available for calls to places within a limited distance). Letters through Cambridge. Reach nearest M. O. office

Post Office, Prior Fen Letters through Ely. The nearest T. office is at Wicken & M. O. office at Reach

Railway Station (L. & N. E)

Carrier to Cambridge.—Alfred J. Miller, wed. & sat

PRIVATE RESIDENT.

(For T N see general list of Private Residents at end of book.)

Hills Rev. Herbert John B.A. (vicar),
The Vicarage

COMMERCIAL.

Marked thus ° farm 150 acres or over.
Aldhouse Fredk. W. animal doctor
Ambrose Chas. Cole (exors. of), frms
Asbee Ellen, Miriam & Emily
(Misses), grocers
Aves Rt. farmer
Bailey Edwd. Curtis, blacksmith
Bye Arth. Allix Arms P.H. Station rd
Carter Chas. smallholder, Liberty hall
Cemetery (Charles Peter Hawkes,
clerk to the Burial Board)
*Clark Hannah (Mrs.), beer retr. Fen

Clark William, farmer
Collins Alex. gardener to Chas. I. L.
Allix esq. M.A., D.L., J.P
Cooper Robert Cecil Palmy, grocer
Cooper Thomas Palmy, draper
Day Burt, bldr. T N r
*Folkes Saml. & Leonard, farmers,
New Gant farm
Folkes Jn. farmer
Foster Sydney Thos. miller (wind)
Galley Robert, boot maker
Gillson Walter Philip, butcher
Goer William, butcher
*Hales Fredk. Arth. farmr. Prior fen
Hawkes Chas. Peter, insur. agt. &
clerk to the Parish Council
*Housden Herbert, farmer, Fen
*Housden Walter, farmer, Fen

Howe Jn. farmer
Jennings Harry, farmer, Spring hall
Lowe Sarah (Mrs.), baker
Milgate Maria (Mrs.), Cock P.H
Reading Room (Alex. Collins, sec)
Reed Thos. (exors. of), farmers
Regan Geo. Chas. Rose & Crown P.H
Sheldrick Wm. Geo. householder
Stinson Walter, farmer
Sturgess Ernest Sidney, butcher
Wadhain Clement M. agricultural
machinist
Wartnaby Neville, Red Lion P.H
Webb Charles, wheelwright
° Woollard Chas. Yorke (exors. of),
farmers, Cadenham & Manor House
farms
Yarrow Arthur, farmer

SWAVESEY is a large parish and village, with a station on the Cambridge and Huntingdon branch of the London and North Eastern railway, 69 miles from London, 11½ north-west by rail and 9 by road from Cambridge and 3 south-east from St. Ives; it is the head of a rural district, in the hundred of Papworth, petty sessional division of Cambridge, county court district of Huntingdon, rural deanery of North Stowe and archdeaconry and diocese of Ely. The church of St. Andrew, originally attached to the priory, is a building of stone in the Early English and Perpendicular styles, consisting of chancel with aisles, or chantries, clerestoried nave of six bays, aisles, south porch and a western tower containing 6 bells: on the south side of the chancel are fine sedilia and piscina of the Decorated period: the entrance to the south chantry, rebuilt by Thomas Cockayne in 1852, is by two fine Early English arches, and it has Late Perpendicular sedilia; in this chantry is a quasi-classic marble tomb to Anne (Kempe), wife of Sir John Cutts kt. of Childerley, who died 13th March, 1631; the inscription also mentions John Kempe, Cardinal Archbishop of York, and many other members of that and allied families; over the inscription is a shield with 9 quarterings, another with 22, and other impaled coats on separate escutcheons; both chantries are enclosed by modern open screens of oak, in the Perpendicular style: the chancel is fitted with good modern stalls, restored from an old design, and has an altar-piece representing the "Crucifixion:" the south aisle retains an Early English piscina: the chancel arch is a fine example of 13th century work, and is fitted with a modern screen with half-groined rood loft above: the north aisle contains good old oak stalls with carved finials: the font is Perpendicular, and lying near it are four Early English coffin slabs, with crosses: in 1867 the church was beautifully restored, principally at the expense of the Hon. Mrs. Dudley Ryder, daughter of Thomas Cockayne, late of Ickleton House, Hitchin: there are 500 sittings. The baptismal register dates from 1576; that for marriages and burials from 1613. The living is a vicarage, net yearly value £431, including 8 acres of glebe, with residence, in the gift of the Master and Fellows of Jesus College, Cambridge, and held since 1931 by the Rev. Charles Edward Oscar Finch M.A. of that college. Mrs. Postgate and Mr. H. E. Bush are owners of the great or rectorial tithes, valued at about £550 a year. Bethel Baptist chapel,

first founded in 1840, was rebuilt of brick in 1868, at a cost of about £850, and will seat 400 persons. The Baptist chapel, in Main road, has 400 sittings; there is also a chapel for Methodists and a Friends' meeting house. The War Memorial Hall, situated in the centre of the village, was erected in 1924 by public subscription, at a cost of about £1,500, to the men of this parish who fell in the Great War, 1914-18; the hall has accommodation for 250 persons, and is used for various entertainment purposes. Charities to the amount of £56 are distributed to the poor yearly in fuel. A horticultural show is held annually in August. A market and fair were held here formerly, but have long been obsolete. The Benedictine priory once existing here was founded by Alan de Zouche in the time of William I. as a cell to the monastery of St. Sergius, at Angers, and dedicated to St. Andrew: the outline of the foundations is still to be seen in the field immediately north of the churchyard. James Spearing and William L. Raynes esqrs. of Cambridge, are lords of the manors of Swavesey, with the members, Hobbledodds with Bennets and the Rectory manor. Robinson Mitham esq. O. W. H. Cole esq. the exors. of James Norman esq. Alfred Day, sen. esq. and Trinity College, Cambridge, are the principal landowners. The soil is mostly clay; subsoil, clay. The chief crops are wheat, barley and beans. The area is 3,968 acres of land and 14 of water; the population in 1921 was 830.

Post, M. O., T. & T. E. D. Office. Letters through Cambridge

SWAVESEY RURAL DISTRICT COUNCIL.

Meets at the Institution, St. Ives, monthly.

The parishes in the district are:—Boxworth, Conington, Fen Drayton, Lolworth, Over & Swavesey. The area is 14,445 acres; the population in 1931 was 2,406

Chairman, Jacob Frohock, Cambridge

Clerk, George Dennis Day M.A., LL.B. Broadway, St Ives, Hunts

Treasurer, William Bede Carter, Lloyds Bank Ltd. St. Ives, Hunts

Medical Officer of Health, William Reginald Grove M.D., B.Ch

Rating & Accounting Officer, J. B. Mason, St. Ives, Hunts

Surveyor, Francis William Hagger, Over, Cambridge
Sanitary Inspector, G. G. Yeandle, St. Ives, Hunts

Carrier.—James S. Watson, to Cambridge, wed. & sat. & St. Ives, mon

The Eastern Counties Omnibus Co. Ltd. run omnibuses from Cambridge, daily, except tues. & thurs

Railway Station (L. & N. E)

PRIVATE RESIDENTS.

(For T N's see general list of Private Residents at end of book.)

Anderson Frederick James, Bury ho
Banks Charles Frederick, The Priory
Beaumont Mrs
Cole Charles William Hy. The Farm
Cooksey Rev. John Francis M.A.
Swavesey manor
Daisley William, Rosedale
Day Alfred, sen. Elms
Dean Cecil, Waterton house
Dean Mrs. School lane
Ellis Joseph Watson M.D. Middle
Watch
Finch Rev. Charles Edward Oscar
M.A. (vicar), The Vicarage
Godfrey Mrs
Hart Joseph Adrian
Norman Mrs. Manor farm
Parish Mrs. Ashlea
Sutton Mrs. Barnham cottage
Thorp Walter
Walker Charles, East view
Welch Arthur
Wood Charles

COMMERCIAL.

Marked thus ° farm 150 acres or over.
Aldred Annie (Mrs.), grocer & registrar of births & deaths for Swavesey sub-district, St. Ives district
Arnold Cecil, watch & clock repr
Ashby Horace B. insur. agt
Barwell's Tyre Renewing Co.(works).
T A "Barwell, Swavesey;" T N 11
Brooks Sydney Geo.White Horse P.H
Burling Geo. blacksmith
Burton William, fruit grower
Canham George Edwin, grocer
Cannell Bd. New inn
Coe Austin, fruit salesman

°Cole Charles William Henry, farmer, The Farm. T N 5
Coles Ronald Harold, insur. agt. Church end
Crouch Geo. hardware dlr
Crouch William, tailor
Culpin Millice Charles, blacksmith
°Day Alfred, jun. farmer, Mill farm
°Day Alfred, sen. farmer
Day Ernest Hy. farmer, Mordaunt ho
Day Ezra, farmer, Boxworth end
Day Jabez, farmer
Dodson John, farmer
°Doggett Ralph, farmer, Hill farm (letters should be addressed Lolworth, Cambridge)
Duce Anthony W. poultry dealer
Eason Hy. O. smallholder, Middle Watch
Ellwood Horace, farmer
Estcott Saml. W. fruit agt
Freestone Alfred Jayes, baker
Garner Arthur Chas. harness maker
Gleaves Walter F. news agent
Godfrey Prime, carting & steam haulage contractor, furniture remover, motor haulage contractor & clerk to the Parish Council, Market street
Hart Jsph. Adrian L.M.S.S.A.Lond. physcn. & surgn. & medical officer & public vaccinator Swavesey district. T N 2
Hepher Chas. S. butcher, Market st
Hepher Frank, frmr. Ryder's farm
Hepher William John, butcher
Hind Wm. dairyman, Church end
Hodson Bert, farmer
Isgrove Walter Douglas, baker
Key Henry George, baker
Lee Percy, statnr. Post office
Linford Jethro, Blue Bell P.H
°Long Richd. E. frmr. Highfield frm

Mansfield H. S. monumental mason
Mitham Harry & Ernest, carpnters
Mitham Robinson, bldr
Munstill Wm. miller (wind & steam)
Nichols Wilfred J. motor engineer. T N 18
°Norman Rt. jun.farmer,Trinity frm
Northrop Chas. cattle dlr
Page Dora (Mrs.), butcher
Parish Bros. agrictrl. engnrs
Parish Albert, coal dealer
Parish Arth. Leonard, dairy farmer & fruit grower. T N 7
Parish Charles Henry, fruit grower
Parish Jn. butcher
Parish John Wallis, fruit grower
Parish William, fruit grower
Prime Sidney, farmer
Prior Benjamin, cattle dealer
Prior James, furniture dealer & remover, house decorator & insurance agent
Scarfe Jn. Rising Sun P.H
Shepperson James, farmer
Smith Hugh, market gardener
Spearman Geo. farmer,Highfield frm
Spolton Wltr. butcher. T N 20
Stanton Fredk. farmer
Swavesey District Conservative Association (S. F. Mitham, sec)
Swavesey & Fen Drayton Women's Conservative & Unionist Association (Miss Emily F. Paino, sec)
Thixton AbnerEverett,boot & shoe ma
Thorp Benjamin, cycle agent
Topham Herbert George, pig dealer
Walker Bert, chimney sweep
Watson Jas. S. carrier
Wilderspin Dick, cycle agent
Williams Dennis, farmer
Williams Harry How, grocer
Williamson Robert, butcher. T N 6
Willson Alfd. grocer, Station rd

TADLOW is a parish on the river Cam and on the borders of Bedfordshire, 6 miles north from Ashwell station on the Hitchin, Royston and Cambridge branch of the London and North Eastern railway, 5 south from Potton station on the Bedford and Cambridge section of the London, Midland and Scottish railway, and 8 north-west from Royston, in the hundred of Armingford, petty sessional division of Arrington and Melbourn, rural district of Caxton and Arrington, county court district of Biggleswade, rural deanery of Shingay and archdeaconry and diocese of Ely. The church of St. Giles, prettily situated a short distance off the high road from Biggleswade to Cambridge, is an ancient building in the Early English style, with modern Perpendicular insertions, and consists of chancel, nave, organ chamber, south porch and a plain western tower containing a clock and 3 bells: there are 160 sittings. The register dates from the year 1585, with an interval from 1617 to 1653. The living is a vicarage, united with the rectory of East Hatley, joint net yearly value

Stevens Rev. Horace William Pettit
M.A., LL.D. (vicar), Vicarage

TEVERSHAM is a parish and village, 3½ miles east from Cambridge and about half a mile south of the Cambridge and Newmarket road, in the hundred of Flendish, petty sessional division of Bottisham, rural district of Chesterton, county court district of Cambridge, rural deanery of Quy and archdeaconry and diocese of Ely. The church of All Saints is historically noteworthy as having been given in 991 by Brithnoth, ealdorman of Essex, who fell at the battle of Maldon, A.D. 991: the present building, some portions of which date from 1270, is of stone, chiefly in the Early English style, and consists of chancel, nave, aisles, south porch and an embattled western tower containing one bell: the piscina and sedilia, richly carved, are Perpendicular, and there is a rood screen of oak, with Perpendicular tracery, a low-side window and four curious oval-shaped clerestory windows: the nave arcades are very good examples of Early English work, and have

£350, with residence and including glebe, in the gift of Downing College, Cambridge, and held since 1888 by the Rev. Horace William Pettit Stevens M.A., LL.D. of that college. In the village is a mineral spring. In 1914 Elizabeth Dean left £50 to the vicar and churchwardens for the church fund, school and school expenses: in 1933 the interest on a sum of £3,492, called the Macgregor Benefaction, was left to be distributed annually to the poor. Downing College, Cambridge, are the principal landowners. The soil is stiff clay; subsoil, clay. The crops are chiefly wheat, barley, beans and oats. The area is 1,743 acres; the population in 1921 was 142 in the civil and 242 in the ecclesiastical parish.

Post Office. Letters through Royston, Herts. Wrestlingworth is the nearest M. O. office & Guilden Morden the nearest T. office

Conveyance.—Omnibuses to Biggleswade & Bedford, daily, except thurs

Randall Bros. farmers, Tadlow
Bridge & Church farms. T N
Wrestlingworth 29

foliated caps, the piers being octagonal: in the south aisle is an altar tomb, with mutilated recumbent alabaster effigies, to Sir Edward Styward kt. and his wife, restored in 1863: two archbishops of Canterbury, John Whitgift (1530-1604) and Richard Bancroft (1544-1610), were formerly rectors here: the church was restored in 1888-91 at a cost of £550, and renovated in 1912 at a cost of £200, and affords 130 sittings. The register dates from the year 1593. The living is a rectory, net yearly value £288, with residence, in the gift of the Bishop of Ely, and held since 1932 by the Rev. Cuthbert Walter Colbourne B.A., B.D. A Baptist chapel was built here in 1858. There is an obelisk of Portland stone bearing the names of the men of the parish who fell in the Great War, 1914-18. The proceeds of 11 acres of land, known as "Lady Jermy's Charity," are devoted annually to the poor of the parish and educational purposes. The Master and

Fellows of Caius College, who own the manor, Pembroke College, Cambridge, and Mrs. F. J. Arnold are the principal landowners. The soil is clay; subsoil, white clay. The chief crops are wheat, barley and

oats. The area is 1,221 acres; the population in 1921 was 242.

Post Office.—Letters through Cambridge. Fulbourn is the nearest M. O. & T. office

PRIVATE RESIDENTS.

(For T N see general list of Private Residents at end of book.)

Arnold Mrs. F. J
Burton Rev. A. (Baptist), The Manse
Colbourne Rev. Cuthbert Walter
B.A., B.D. (rector), The Rectory
Noble Arthur, Ware's farm

COMMERCIAL.

Marked thus ° farm 150 acres or over.
Alliance Motor Spirit Co. Ltd. petrol distributors, Newmarket rd
°Arnold & Runham, farmers, Allen's farm. T N Cambridge 796
Borley George, blacksmith
°Brown Harry, frmr. Pembroke farm
Duffell William Thomas, coal merchant, Newmarket road. T N Cambridge 626

°Poote Arth. Wm. farmer, Manor & Rectory farms
Foote Wm. S. farmer, Greenhouse farm
°Lelliott Percy, farmer, Wares farm
Symonds Susan (Mrs.), shopkeeper
Thulborn Ronald Wm. Rose & Crown P.H
°Yarrow Percy, frmr. Teversham hall

THETFORD, see Stretham.

THORNEY (anciently called "Ankerigg") is a parish and village in the Isle of Ely, forming a liberty in itself, on the north-west border of the county adjoining Northamptonshire, close to the Catwater, with a station on the Peterborough and Wisbech section of the Midland and Great Northern joint railway, and 2½ miles west from Wryde station on the same line, and is in the same parish, 14 miles west from Wisbech, 7 east from Peterborough and 86 from London by road, the head of a rural district, in the hundred of Wisbech, petty sessional division of Whittlesey, county court district of Peterborough, rural deanery and archdeaconry of Wisbech and diocese of Ely. The parish is surrounded by long drains leading to the port of Wisbech; a complete system of drainage of the fens has been carried out, at a cost exceeding £400,000; the village is supplied with water from works erected by the 9th Duke of Bedford. Some of the chief roads in parts of the parish have avenues of fine trees, the Causeway and Willow Hall and Whittlesey roads being most noticeable. The church of St. Mary and St. Botolph, originally that of the abbey and 290 feet in length, but now only 117, was rebuilt in 1089-1108, and in 1638 fitted up as a parish church; it is in mixed styles of Norman and Perpendicular, and consists of a nave of five bays with triforium, transepts, north and south porches and two western turrets, one of which contains a clock and one bell: the transepts were added in 1840 and 1841, under the direction of Mr. Blore: the stained east window represents, in 21 compartments, copied from windows in Canterbury Cathedral, the reputed miracles of Thomas à Becket: the organ, erected at a cost of £320, was enlarged in 1858 at a further cost of £220, defrayed by Francis, 7th Duke of Bedford K.G.: the west front, of massive Norman work, has square flanking towers, surmounted by panelled turrets of Perpendicular date, reaching a height of 82 feet: above the west window are niches with images and elaborate panellings: in 1888 the galleries were removed and the interior of the church restored and reseated with open oak benches, the cost, amounting to £2,910, being defrayed wholly by the 9th Duke of Bedford: there are 370 sittings. The earliest register dates from 1653. There is also a register of baptisms in the French language, which, together with a monumental tablet in the church to the memory of its first French minister, records the fact that there was here a congregation of French Protestants, who had fled from the persecutions in their native country. The living is a vicarage, net yearly value £420, with residence, in the gift of the Bishop of Ely, and held since 1923 by the Rev. Frederick Hugh Lacy M.A. of Pembroke College, Cambridge. There are district churches at Wrydecroft, Knarr Fen and Willow Hall respectively, each seating about 120 persons. There is a Methodist chapel, seating 130 persons. The cemetery, of about one and a quarter acres, formed in 1924, is under the control of the Parish Council. The People's Refreshment House Association Limited have an hotel here. This place has a right to hold a market on Thursdays, but the privilege has fallen into disuse. A monastery for Anchorites was founded here in 662 by Saxulf, abbot of Peterborough, but in 870, having then a prior and several monks, it was wasted by the Danes, and in 972 was restored by St. Ethelwold, Bishop of Winchester, as a house for monks of the Benedictine order, and dedicated to SS. Mary and Botolph: the members of this house exerted themselves much for bettering the neighbourhood; and William of Malmesbury, in the time of Henry II. speaks in glowing terms of the beauty of the place, the productiveness of its fields, orchards and vineyards, and called it "a very Paradise:" the abbots attained to great power, were mitred and sat in Parliament, and at the Dissolution

the income was stated to be £411 12s. 11d. yearly. That the abbey was a building of vast extent is manifest from the remains of foundations laid bare at sundry times at great distances from the still remaining portion of the church. The whole parish was formerly the property of the Duke of Bedford by grant from the Crown to Francis, 4th Earl of Bedford, in 1634, who by enterprising and energetic measures carried out under the direction of the celebrated Dutch engineer, Cornelius Vermuyden, drained a vast tract of low lands of about 2,000 square acres called the "Bedford Level," at that time a mere waste; this great work was completed in 1652, and the Level now ranks amongst the most fertile districts in the kingdom: the drainage of the Great Level subsequently in 1810 occupied the attention of Rennie, and in 1822 of Telford, both eminent English engineers. Most of the farmers in the parish own their own farms. The soil is chiefly a black vegetable loam, in parts silty clay; subsoil, rich clay. The chief crops are wheat, oats and potatoes, with due proportion of rich grazing land. The area of the parish is 17,802 acres of land and 40 of water; the population in 1921 was 2,165.

By the Isle of Ely Review Order, 1933, part of the urban district of Whittlesey was transferred to the parish of Thorney.

WRYDE is 3½ miles east, with a station on the Midland and Great Northern joint railway; WILLOW HALL, 3 miles south-west; FRENCH DROVE, 3 to 5 miles north; ENGLISH DROVE, a half to 2½ miles north; STONE BRIDGE, 2½ miles south; and THORNEY DYKE, 2 to 5 miles south and south-east.

Post, M. O., T. & T. E. D. Office. Letters through Peterborough

Post Office, Wrydecroft. Letters through Peterborough, via Thorney, which is the nearest M. O. office; Wryde station is the nearest T. office

THORNEY DRAINAGE BOARD.

Formed under Thorney Drainage Act, 1911, as the authority having control of all matters referring to the drainage & water supply of the parish of Thorney. The rights & responsibilities in respect of which were conveyed to the purchasers as a body by the Duke of Bedford when he sold the estate in 1910

The number of the Board is 34
The Board meet at their own offices on the last Friday in the month, at 11.15 a.m.

Chairman, Tom Berry
Clerk & Accountant, John Edward A. Thompson,
Drainage office
Surveyor, Thomas M. Gott

THORNEY RURAL DISTRICT COUNCIL.

The parishes in the district are Stanground North & Thorney. The area is 18,959 acres; the population in 1931 was 2,151

Council meets at the Thorney Drainage Board office, Thorney, on the 3rd Friday in each month.

Chairman, Rowland Buckworth, Thorney
Clerk, Arthur Frank Whittome, Wisbech
Treasurer, H. Lo P. Grimwade, Barclays Bank Ltd. Peterborough
Medical Officer of Health, Harold Clapham M.R.C.S. Eng., L.R.C.P.Lond. Madeley house, Park road. Peterborough
Rate Collector, John Edward A. Thompson
Sanitary Inspector, Edward W. Smith, Thorney
Inspector of Meats & Dairies, Thomas A. C. March, Wisbech

Police Station, Station road

PUBLIC OFFICERS.

Clerk to the North Level Commissioners, Arthur Frank Whittome, Thorney
Clerk to the North Level Commissioners, No. 2 district, John Edward A. Thompson, Thorney

CONVEYANCE.

Railway Stations.—Thorney & Wryde (Mid. & G. N. joint)

Motor omnibus to & from Peterborough, daily

CARRIER.

To Peterborough, John Cousins, daily

PRIVATE RESIDENTS.

(For T N's see general list of Private Residents at end of book.)

Brodie Hugh Robert
Gee Miss, Thornycroft
Gee Miss C. M., Wrydelands
Hadnam Alfred, The Rest, Station rd
Lacy Rev. Frederick Hugh M.A. (vicar), The Vicarage
Morton John E. Thorney abbey
Newman Harry J.P.
Pain Arthur, The Green
Thompson John Edward A. The Green
Topham Miss, The Park
Whittome Arthur Frank, The Green

COMMERCIAL.

(Telephone Exchange, Thorney, except where otherwise stated.)
Early closing day, Thursday.

Marked thus ° farm 150 acres or over.

Adman Geo. smallholder
Alcock Alfd. haulage contrctr
Allen Fred, blacksmith
Allen Hy. farmer, Mill drove
Allison E. G. & Sons, haulage contractors. T N 43
°Banks Bartholomew, farmer
°Banks Wm. (exors. of), farmers, French drove
Barclays Bank Ltd. (sub-branch to Peterborough) (T. L. Ground D.S.O. mngr.) (open fri. 10 a.m. to 2 p.m.); head office, 54 Lombard st. London E O 3
Beeby A. & Son Ltd. coal merchants, Railway station
Bennett Peter, fishmng
Berridge Fredk. smallholder
°Berry Tom, farmer, Old Hall farm. T N Crowland 14
°Berry Thos. Eric, farmer, Harri-man's farm. T N 17
°Bettinson Wltr. farmer, Gold Dyke & New Cut farms
Bristow Geo. Herbt. & Son, bakers. T N 41
°Brown Benj. farmer, Blue Bell farm
°Brown Jn. farmer, Toll farm, Causeway
°Brown Jsph. farmer, Causeway
°Brownlowe S. Claude, farmer, Bridge ho. T N 38
Browning Albt. smallholder
Browning Wm. smallholder
Buckworth Rowland & Leonard, auctioneers. T N 18
Bull Sidney, farmer, Knarr Corner farm
Burgess Alfd. farm bailiff to H. S. Dixon-Spain esq. Wryde ho. T N 10
°Burton Horace William, farmer, North farm. T N Whittlesey 49
Carter Arth. cycle agt. & dlr. T N 27

Cave H. & L. (Hugh Cave, propr.), bldrs. T N 36
Cave Hugh, shopkpr
Cave Leo, bldr
Cave Wm. grocer, & post office
Cemetery (Arth. F. Whittome, clerk)
°Chester Saml. H. frmr. Bukehorn fm
Clarke Cecil, farmer
Cook Benj. smallholder
°Coupland Bernard Cole, farmer, Teneham. T N 19
Cousins Chas. coal dlr
Cousins John, carrier
Culpin John, farm foreman to Messrs. Hickman & Co. The Lindens. T N 15
Fitzjohn Horace John, hair dresser
French Geo. Hy. dentist
Gates William Arthur, boot repairer
°Gee Ernest & Hurry Chas. farmers, Bleak ho. Knarr fen. T N Knarr Cross 26
Gee Ernest, frmr. Elder ho. T N 6
°Gee Jn. Wm. farmer, Little House farm
°Gee Victor, farmer, Malice farm
Goodwin Fredk. Wm. undertaker
Gott Thomas M. surveyor to the Thorney Drainage Board
Green Jsph. Leslie, motor omnibus propr
°Griffin & Smith, farmers, Wisbech road. T N 2
Halford Thos. & Sons, saddlers & harness mkrs
Hargrave Wm. Geo. butchr. T N 20
Hargrave Wm. Geo. smallholder, Mill farm
°Harrison Jn. Jsph. farmer, The Causeway. T N 16
Harrison Jn. W. & Son, grocers. T N 28
°Heading Ernest, farmer, Walnuts T N Whittlesey 38
°Hemmant William, farmer, Crow Tree farm, Thorney Dyke. T N Whittlesey 45
°Hill Bros. farmers, French farm
°Holland Wm. farmer, Causeway lodge. T N 30
°Hurn Ernest W. farmer, Duke's Head farm. T N 11
°Hurn Herbert, farmer, Corner & Pigeon Off farms. T N Knarr Cross 27
Hurry Charles, farmer, see Gee Ernest & Hurry Charles
Jackson Paul Llewellyn, blacksmith, Bridge works
Jeffs Benjamin, builder
Jeffs Clarence S. haulage contrctr. T N 42
Lancaster Florence (Miss) A.L.O.M. music teacher
°Lane Eric A. farmer, Grange farm. T N 33
Lee Herbt. farmer

°Licquorice Jn. farmer, Causeway. T N 21
°Little & Makinson, farmers, The Causeway. T N 47
°Morton & Shepperson, farmers, Wrydelands farm
°Morton John E. farmer, Gores farm. T N 22
°Odam Walter R. farmer, The Causeway. T N Eye 10
Pain Arth. M.B.O.S. Eng., L.B.C.P. Lond. physcn. & surgn. The Green. T N 9
Parker Horace, smallholder, Causeway
Parker Stephen, shopkeeper
Peach Albert, farmer
Peterborough Co-operative Society Ltd. grocers &c. T N 37
°Pick Thos. R. farmer, Nuts Grove. T N 31
Pywell Thos. tailor

ROSE & CROWN HOTEL

(The People's Refreshment House Association Ltd.). T N 23
°Roughton John J. farm foreman to Mr. B. Y. Banks, Wallace farm. T N 7
Scott Walt. farmer, Lit. Knarr Fen
°Searle Jas. farmer, Thorney Dyke
Sissmay Thos. smallholder
Skeels Chas. insur. agt
Smith Edward W. sanitary inspector to the Rural District Council
Smith John A. frmr. Bukehorn road
°Smith Wltr. Gordon, farmer, Gothic ho. T N 59
°Smith Wm. S. farmer, Singlecote. T N 2
Spoonner Wm. smallholder
Spriggs Arth. cycle repr
°Stokes Bros. farmers, Bar Pasture farm
°Stuffin Fredk. Wm. farmer, Lodge farm
°Sutton Jas. farmer, The Hill (T N 3) & St. Vincent's farm
Thompson Chas. smallholder
Thompson John Edward A. clerk & accountant to the Thorney Drainage Board & rate collector to the Thorney Rural District Council. T N 12
Thorney Abbey Ladies' Hockey Club (Miss Winifred Cave, hon. sec)
Thorney Drainage Board (John Edward A. Thompson, clerk & accountant), Drainage office. T N 12
Whittome Arthur Frank, solicitor, & clerk to the Rural District Council & North Level Commissioners
Wilkinson Thos. farm foreman to H. S. Dixon-Spain esq. T N Knarr Cross 21
°Wright Geo. Nutt, farmer, Single-sole. T N Crowland 2

THRIFLOW is a parish, 4 miles west from Whittleford station on the main line of the London and North Eastern railway and 2½ from Harston station on the Hitchin and Cambridge branch of the same railway, & south from Cambridge and about 6 north-east from Royston, in the hundred of Thriplow, petty sessional division of Arrington and Melbourn, rural district of Melbourn, county court district of Royston, rural deanery of Barton and archdeaconry and diocese of Ely. The church of St. George is an ancient structure of flint and rubble, in the Early English, Decorated and Perpendicular styles, and consists of chancel, nave, transepts, south porch and an embattled central tower with small spire and containing 5 bells: the organ was provided in 1908 at a cost of £250: the church was restored in 1876-7 at a cost of £2,100, and

affords 300 sittings. The register dates from the year 1538. The living is a vicarage, net yearly value £350, with glebe and residence, in the gift of the Bishop of Ely, and held since 1921 by the Rev. Charles Henry Britten M.A., L.Th. of University College, Durham. The great tithes and about 48 acres of glebe belong to St. Peter's College, Cambridge. There is a Congregational chapel, founded in 1780, and purchased and restored in 1880, at a cost of £146. The charities amount to £9 7s. yearly. Thriplow Heath was the scene of a grand assembling of the Parliamentary army under the command of Fairfax and Cromwell on June 10th, 1647. Lady Innes Robinson, who is lady of the manors of Thriplow and Bacons, Maj.-Gen. Sir B. E. Wyndham Childs K.C.M.G., K.B.E., O.B., H. S. Vinter esq. and the trustees of the late Sir Charles Walston

are the principal landowners. The soil is sandy and gravelly; the subsoil, gravel and chalk. The chief crops are wheat, barley and oats. The area is 2,501 acres; the population in 1921 was 381.

PRIVATE RESIDENTS.
(For T N's see general list of Private Residents at end of book.)
Britten Rev. Charles Henry M.A., L.Th. (vicar), Vicarage
Davenport Mrs
Dunn Misses, The Cottage
Jackson Henry Bernard, The Green
Vinter Geoffrey Odell, The Manor ho
Woodcock Miss, Gowards
Younger Robert James, The Place

COMMERCIAL.
Marked thus ° farm 150 acres or over.
°Deller Geo. & Son, farmers, Rectory farm
Freeman & Neeves, market gardeners
Freeman Thos. Edwd. market gardnr
Hayden Arthur, farm bailiff to H. S. Vinter esq. Manor farm
Moule Geo. bailiff to Rt.Pumfrey esq

Neeves John, market gardener, see Freeman & Neeves
Parker Herbt. poultry farmer, Winter Egg farm
Purkiss Clara Anne (Mrs.), beer retrlr
Robinson William, Green Man P.H
Sheldrick Anthony Richard & Son, bricklayers
Sheldrick Arthur, chimney sweeper
Softly Jn. grocer, Post office

TOFT is a parish, 4½ miles north-by-east from Old North Road station on the Bedford and Cambridge branch of the London, Midland and Scottish railway, about 6½ south-west from Cambridge and about 10 north from Royston, in the hundred of Longstowe, petty sessional division of Caxton, rural district of Caxton and Arrington, county court district of Cambridge, rural deanery of Bourn and archdeaconry and diocese of Ely. The church of St. Andrew, beautifully situated, is an ancient edifice of stone, in the Perpendicular style, consisting of large and handsome chancel, nave of five bays, aisles and south porch: the chancel retains a small piscina and two aumbries, and in the south aisle is a niche and another piscina: the tower fell in 1890 while being pulled down, and was rebuilt in 1894 at a cost of £600: the nave arcade and tower arch are good examples of Perpendicular work, and the nave has a magnificent roof, with ornamented tie beams: there are some ancient benches and a plain octagonal font: in the church are memorials to the family of Eversden of Eversden: it was thoroughly restored in 1863, and has 200 sittings: in 1899 the bells were rehung at the expense of the Rev. T. Orbell M.A. then rector: the organ is a memorial to parishioners who fell in the Great War, 1914-18: in 1906 all the windows were reglazed and the walls of the chancel richly painted. The register dates from the year 1539. The

living is a rectory, with the vicarage of Caldecot annexed, joint net yearly value £438, including 5 acres of glebe, with residence, in the gift of Christ's College, Cambridge, and held since 1932 by the Rev. Sidney Herbert Cartwright M.A. of that college. A new rectory house was built in 1894 at a cost of £2,000. There is a small Methodist chapel here, built in 1862. A Church institute was built in 1913 by the Preston trustees. Eversden's charity of £2 yearly is distributed in bread. The land is all freehold. Toft Manor, the property and residence of G. M. Macfarlane-Grieve esq. is built of flint faced with knopped flint with stone dressings, and is one of the very few specimens of this style of architecture to be found in the county. Gavin Malcolm Macfarlane-Grieve esq. who is lord of the manor, the trustees of Maj. F. W. E. Beldam (d. 1911), and Messrs. B. L. and R. C. Tebbit are the principal landowners. The soil is heavy clay; subsoil, granite and gault. The crops are wheat, barley and beans and a large amount of pasture. The area is 1,235 acres; the population in 1921 was 205 in the civil and 366 in the ecclesiastical parish.

Post Office. Letters through Cambridge. Comberton is the nearest M. O. & T. office
Conveyance.—Motor omnibus to Cambridge, daily, except thurs

PRIVATE RESIDENTS.
(For T N see general list of Private Residents at end of book.)
Cartwright Rev. Sidney Herbert M.A. (rector), Rectory
Marfarlane-Grieve Gavin Malcolm M.A. Toft manor
COMMERCIAL.
Marked thus ° farm 150 acres or over.
Allen William, Black Bull P.H

Barton & Sons, farmers
Clark Jas. grocer
Constable Frank, smallholder
Creek Ebenezer, shoe maker
Cundell Lawford, smallholder
Dixon Magdalene (Mrs.), smallholder
Goddard Claude, registrar of births, deaths & marriages Caxton district, The Grove
°Hart Arth. farmer, Manor farm

Hempstead Arth. Gurry, shopkpr
Manderson David Wm. Red Lion P.H
Rogers Philip, coal mer
Smith Jas. smallholder
Sparks Charles, smallholder
Sparks Fras. smallholder
°Tebbit Bernard L. frmr.Orchard fm
°Tebbit Richard C. farmr. Old farm
Ward George, smallholder

TRUMPINGTON is a parish and village, pleasantly situated on the London and Cambridge road, on the east bank of the Cam, 2 miles south from Cambridge, in the hundred of Thriplow, Chesterton rural district, petty sessional division and county court district of Cambridge, rural deanery of Barton and archdeaconry and diocese of Ely. The church of SS. Mary and Michael is a fine building of stone in the Early Decorated style, consisting of chancel, clerestoried nave of five bays, aisles, north and south chapels, north porch and a lofty embattled western tower containing 6 bells: the chancel, which dates from about 1280, has some fine stained glass of that period, and retains a piscina; and there are others in the north and south chapels: on an altar tomb, under a Decorated canopy, within the eastern arch of the north chapel, is the famous brass, 7 feet long, of Sir Roger de Trumpeton, ob. 1289, well known as being the second earliest brass in the kingdom; that of Sir John D'Abernon, at Stoke D'Abernon, in Surrey, dated 1277, only preceding it: the effigy here is in chain mail, covered with a cyclas, and is cross-legged; the left arm bears a shield with the arms of Trumpington, viz. "az. crusily and two trumpets in pale, or;" this is the earliest known mailed figure with ailettes, the prototypes of the modern epaulettes, and the same arms are repeated on these and on the scabbard; fragments of the old stained glass are collected together in the east window and in one of the north windows: in the churchyard is a tablet to Professor Fawcett, postmaster-general, M.P., LL.D., D.C.L. economist and statesman, who died at Cambridge, 6 Nov. 1884, and was buried here: there is also a memorial window to him on the south side of the chancel; and there are others to Col. F. J. Pemberton, d. 1849; Lieut.-Col. Pemberton Campbell, d. 1876; to the Rev. Sponser Mansell, a former

vicar, and his wife, and a tablet to Capt. Francis Percy Campbell Pemberton, 2nd Life Guards, killed in Flanders Oct. 19, 1914: the church was restored in 1876 at a cost of £2,060, and affords 350 sittings. The register of baptisms, marriages and burials dates from the year 1671: there is also an ancient chest containing documents from the middle of the 17th century. The living is a vicarage, net yearly value £367, and 1 acre of glebe, with residence, in the gift of the Master and Fellows of Trinity College, Cambridge, and held since 1918 by the Rev. Arthur Christopher Moule M.A. of that college. There is a Free chapel in the village, erected in 1899. The Institute was erected in 1908, and a reading room and billiard room were added in 1924. A cross of Portland stone was erected on the "Cross Hill," in 1921, as a memorial to the men of this parish who fell in the Great War, 1914-18; their names are inscribed on the shaft. The charities amount to £35 yearly for fuel and apprenticing lads, and £15 for school purposes. Trumpington feast is held here on the 29th of June annually. Trumpington Hall, the seat of the Pemberton family since 1675, the property of Mrs. Pemberton and the residence of W. W. Pemberton esq. M.B., B.Ch., J.P. and Mrs. Pemberton, is a noble mansion of brick approached by an avenue of lofty trees, and standing in a park of 24 acres. Anstey Hall, an ancient mansion of brick, standing in a well-wooded park of 15 acres, is now occupied by George Ralph Cunliffe Foster esq. J.P.; there are also several well-built villa residences. Mrs. Pemberton, who is lady of the manor, G. R. C. Foster esq. J.P. and the Master and Fellows of Trinity College, Cambridge, are the principal landowners. The soil is loamy and gravelly; the subsoil, gravel. The area is 1,815 acres; the population in 1921 was 820 in the civil and 1,203 in the ecclesiastical parish.

By Local Government Board's Cambridge (Extension) Order, 1911, an area of 495 acres of this parish was added to the borough of Cambridge April 1st, 1912.

Post. M. O., T. & T. E. D. Office. Letters through Cambridge

Carrier to Cambridge.—Thomas Howlett, mon. wed. fri. & sat

Conveyance.—The Eastern Counties Omnibus Co. Ltd. motor omnibuses to & from Cambridge daily

Marked thus * receive letters through Cambridge direct.

PRIVATE RESIDENTS.

(For T N's see general list of Private Residents at end of book.)

Banyard George Philip, The Coppice, Long road
 Briscoe Margaret Lady, St. Mary's
 Brown Robert Charles, Many Gates (letters through Cherry Hinton)
 Campbell P., The Kraal
 Carter Ernest, 87 Shelford road
 *Coe Sydney, Via cottage, Long road
 Collin John M.A. Gazeley
 Dorey L., The Old house
 Foster George Ralph Cunliffe J.P. Anstey hall
 Foster Henry Ernest, Casterbridge
 Fowler Capt. Ralph Howard O.B.E., M.A., F.R.S., R.M. (Fellow of Trinity College), Cromwell house
 *Gifford W. L. 294 Hills road
 *Ginn Dennis Barton, The Spinney, Long road
 Gukenbiel William, Darenth
 Heley Percy Edwin, Maris house
 Jackson Edwin, The Beeches, Trumpington road
 Jones Bertram Howard, Upsidonia
 Kester Walter Henry, Gracote
 *Lavender Edward, Fairstead, Long road
 *Mallock R. R. M., Huccaby, Lond rd
 Miller Sidney, Gilmerton
 Moule Rev. Arthur Christopher M.A. (vicar), Vicarage

Pemberton William Warburton M.B., B.Ch., J.P. & Mrs. Trumpington hall
 Porter Thos. Humphrey Jn. Quay villa
 *Ridgeon Cyril, 292 Hills road
 *Robinson George Drummond M.D. 296 Hills rd
 *Robinson Tom, Woodlands, Long rd
 *Rodewald Maj. Charles Frank, The Oak house, Long road
 Rutter Miss, Mackery End
 Smith George Stuart Graham M.A., M.D. Forvie (letters through Cherry Hinton)
 Tebbitt F. O., Glebe house
 Thompson William, Dulcis Domus
 Watson Hugh M.A. Hills Cross (letters through Cherry Hinton)
 Wool Harold F. Willowfield

COMMERCIAL.

Marked thus ° farm 150 acres or over.
 Benton Ernest, cabnt. mkr
 Bond Jn. boot repr
 Bull Leslie M. dairyman
 Burbridge Alfd. fishmng'r
 Button Arth. Turner, Coach & Horses P.H.
 Carter Bert, motor engr. T N 36
 Colbourne Edwd. John, hand laundry
 °Cornwell Regmd. farmer, Clay farm
 Crossway Nurseries, nurserymen. T N 53
 Day Albert John & Son, bakers
 Drake Arth. Wm. Courtney M.B., B.Ch. Cantab., M.R.C.S. Eng., L.R.C.P.Lond. (attends daily)
 Edwards Archie Frederick, builder
 °Foote Kenneth, farmer, Red ho
 Fortin Percy G. boot & shoe repr

Freestone Frank, carpenter, Main rd
 Frost Geo. boot repr
 Frost Walt. Red Lion P.H. T N 41
 Gilbert C. J. & Son, butchers, Shelford rd. T N 75
 Goby Percy Jn. bldr. Shelford rd
 Harvey Mrs. draper
 Hering Charles Hermann. The Green Man P.H.
 Institute (W. Pamplin, hon. sec)
 Izzard & Frankham, boot reprs
 King Fras. W. Tally Hol P.H.
 Lawrence Elijah, blacksmith
 Mansfield H. S. monumental mason. 93 Shelford rd. T N 93
 Newell H. J. & Sons, cycle agts. T N 37
 Noble Percy Ernest, news agent, The Hut
 Pitman Cecil Jn. grocer, Shelford rd. T N 40
 Pryke Frederick George, farm bailiff to G. R. C. Foster esq. J.P. Anstey Hall farm
 Reynolds Douglas T. motor engineer, motor car agent & repairer, Dicks garage. T A "Dicks, Trumpington;" T N Trumpington 23
 Richardson Edwd. H. shopkpr
 Robson Chas. Anderson M.B., Ch.B. Edin. physcn. & surgn
 Smallwood Wm. Unicorn inn
 Smith E. J. & Sons, carpenters, undertakers & wheelwrights
 Tebbitt Frank Oswald, farmer, Glebe farm
 Trumpington Bowling Club (R. Rayner, sec)
 Webb Fredk. R. boot repr

TYDD ST. GILES (or Tid St. Giles) is a parish in the Isle of Ely, on the Lincolnshire border of the county, about 3 miles east from Tydd station on the Peterborough and Wisbech section of the Midland and Great Northern joint railway, 6 north-west from Wisbech and 96 from London, in the Wisbech hundred, rural district, petty sessional division and county court district, and in the rural deanery and archdeaconry of Wisbech, and diocese of Ely. The church of St. Giles is an edifice of the 12th century, in the Norman and Early English styles, and consists of clerestoried nave, aisles, north porch and a detached embattled tower containing 6 bells: the nave arcades have five Norman bays and one of later date; the piers are circular, and the capitals varied, some being Norman and others Early English: the chancel arch is a drop arch on shafts, with Early English capitals: there are several niches: the south aisle and clerestory windows are Perpendicular, and the east window is stained the west doorway exhibits an ogee arch, with three niches over it, and there is a fine decorated window, with buttresses and crocketed canopies, supposed to be the work of Alan de Walsingham, architect of the lantern of Ely cathedral: the tower stands many yards away from the south-east angle of the chancel: its two lower stages seem to be Early English, its upper stage Perpendicular: the church underwent thorough restoration in the year 1869, at a

cost of £2,400, and an organ was built in 1883, at a cost of £270: there are 547 sittings. The register dates from the year 1559. The living is a rectory, net yearly value £862, with 2 acres of glebe and residence in the gift of the Bishop of Ely, and held since 1924 by the Rev. William Webster Stromberg M.A. of Selwyn College, Cambridge. There are two Methodist chapels. Brigstock's and Wren's charities, together producing £100 yearly, are distributed among the poor. The Ecclesiastical Commissioners are lords of the manor of Wisbech Barton, which extends into this parish. The soil is loam; subsoil, clay. The chief crops are fruit, wheat, oats, beans, mustard, potatoes and peas. The area of the parish is 4,761 acres of land and inland water, and 10 of tidal water and 11 of foreshore; the population in 1921 was 1,213.

FOUL ANCHOR is 3 miles east and has a Church of England mission-house. Near here is Tydd railway station, and there is a ferry at this point across the Nene.

A small portion of Tydd Gote, a miles north-east, is in this parish; the rest is in Tydd St. Mary's, Lincolnshire.

Post & Tel. Call Office. Letters through Wisbech. Tydd nearest M. O. & T. office

Tydd Railway Station (M. & G. N. joint)

PRIVATE RESIDENTS.

(For T N's see general list of Private Residents at end of book.)

Carter Arthur Herbert, Manor house
 Lee Charles Harry
 Stromberg Rev. William Webster M.A. (rector), Rectory
 Williams Mrs. J. S

COMMERCIAL.

Marked thus ° farm 150 acres or over.
 Aubin Walt. farmr. Cross Drove nth
 Balls Frederick, farmer
 Balls Jn. farmer. T N Tydd 2
 Bedford Harry, miller (oil). T N Newton 2
 Belsham Jabez, farmer, Shoffendike
 Bliss Frederick, farmer, Redgate ho
 Canham Harry, Crown & Mitre P.H.

Carlile Wm. fruit growr. Four Gotes
 Carter Arthur Herbert, farmer, Manor house. T N Long Sutton 11
 Chapman Cyril Augustus, boot repr
 Clarke Bros. farmers, Four Gotes
 Coleman Luke & Son, motor bus proprs
 Cragg Arth. farmer, Grange hill. T N Sutton St. James 35
 Emblin Amos, farmer, Swallow lane
 Emblin Ernest, agricltr. machine owner
 Emmerson Herbt. Benj. bldr
 Platt Wm. carpntr
 Flight William Thos. fruit grower
 Fox Robert, farmer, High Broadgate
 Freeman Geo. farmer
 Godfrey Frederick, fruit grower
 Godfrey Thos. Josph. farmer

Godfrey Bros. thrashing machine owners
 Goodale Samuel, carpenter, Tydd Gote
 Gray Harry, farmer
 Groves Ernest, farmer
 Hamant Jn. Wm. carpntr. & assistant rating officer. T N Newton 18
 Hill John, farmer, Tydd Gote
 Hopkisson Thomas James, fruit grower, Tydd Gote
 Howlett Edwd. farmer
 Howlett Jn. Edwd. farmer
 Jenkinson John Thomas, blacksmith
 Licquorice Abraham, farmer, Park ho. T N Newton 19
 Louth Robert, farmer
 May Thomas, fruit grower
 Mee Jn. Thos. beer retr
 Moulcs Thos. Carpenters' Arms P.H.

Newborn Edward James, farmer
 Newling David Butten, farmer, Four Gotes. T N Tydd 7
 Newman Alfd. fruit grower
 °Nicholson Bros. farmers, Tydd Gote. T N Tydd 8
 Page Wm farmer. T N Newton 17
 Payne Harry, farmer
 Payne Rt. shopkpr. Tydd Gote
 Pearson Walt. farmer, Tydd Gote
 Pedley Florence May (Mrs.). midwife
 Plumb Chas. Jsph. farmer
 Porter Percy, grocer, & post office. T N Newton 26
 Retchless Jas. farmer, Four Gotes

Riddington & Steel, cycle agts. & dlrs. Tydd Gote
 Rogers Jsph. thrashing machine ownr
 Roney Alfd. Hy. farmer, Black dike. T N Newton 20
 Rowell Harry, farmer
 See Jn. Hy. farmer, Four Gotes
 Sharpe Wm. Hy. fruit grower
 Smalley Fredk. Herbt. beer retlr
 Smith Ruth (Mrs.), shpkpr. Tydd Gote
 Spinks William, farmer
 Steel Charles, blacksmith, Tydd Gote
 Steel Charles Hilton, cycle agent, see Riddington & Steel
 Storton Hy. The Foul Anchor P.H

Stringer Wm. frmr. Cross Drove sth
 Tawn Fisher, fruit grower
 Tawn Wm. fruit grower, Tydd Gote
 Taylor Herbert Charles, shopkeeper & cycle agent
 Trundle Albt. Edwd. smallholder
 Trundle Ernest, smallholder
 Trundle Wltr. smallholder
 Ward Arthur, farmer
 Ward Fredk. farmer, Pear Tree ho
 Ward H. boot repr. Tydd Gote
 Ward Percy F. fruit grower
 Ward Walter, farmer
 Wilson Fredk. fruit grwr. Tydd Gote
 °Wilson Jn. Mills, farmer
 Winter Wm. potato mer

UPWELL, formerly a market town, is a large village and extensive parish, 6½ miles south-east from Wisbech station, partly in the hundred of Wisbech and in the Isle of Ely, a large portion being also in the hundred of Clackclose, county of Norfolk, rural district, petty sessional division, county court district, rural deanery and archdeaconry of Wisbech and diocese of Ely. The parish is on either side of the river Nene, which separates the counties of Cambridge and Norfolk, and the Norfolk portion is given in Kelly's Directory of that county. By an Order which came into operation March 25, 1884, detached parts of this parish were amalgamated with Welney, in Downham union. A steam tramway runs from the village to the London and North Eastern railway station at Wisbech for conveying merchandise. The mother church of Upwell St. Peter stands in Norfolk, and the rectory was separated from that of Welney by 9 and 10 Vict. c. 7 (1846). **CHRISTCHURCH** is an ecclesiastical parish in the Isle of Ely and rural deanery of March, 4 miles south from the mother church and 3 north-east from Stonea station on the March and Ely section of the London and North Eastern railway: the church is a cruciform edifice of brick, with stone dressings, consisting of chancel, nave, transepts, south porch and a turret containing one bell: there are three stained windows, and the church affords 400 sittings. The register dates from the year 1866. The living is a rectory, net yearly value £1,372, with residence, in the gift of C. E. Townley esq. M.A. and held since 1929 by the Rev. Seiriol John Arthur Evans M.A. of King's College, Cambridge. There are Baptist and Methodist chapels. The charity belonging to the parish of Upwell Isle, including the ecclesiastical portion of it, viz. Christchurch, amounts to about £137 yearly. The Ecclesiastical Commissioners are lords of the manor of Wisbech Barton, which extends into Upwell. There are many landowners. The soil is loamy, in many parts highly fertile, and the subsoil clay. The crops are wheat, sugar-beet, potatoes, peas, beans, oats and mustard; a considerable portion of land is devoted to fruit culture. The area of the Cambridgeshire portion of the parish is

7,609 acres of land and 66 of water; the population in 1921 was 1,583; the population of Christchurch ecclesiastical parish was 836.

EXMOOR (or Euismoor, or Euximoor) is 3 miles north; **LAKE'S END** is 3½ miles east; **TIP'S END**, 3 miles south.

LADDUS and **SUSAN'S** (or Shrewsness) **GREEN** lie to the south-west.

Post, M. O., T. & T. E. D. Office, Upwell. Letters through Wisbech
 Post, M. O., T. & T. E. D. Office, Christchurch. Letters through Wisbech

PUBLIC OFFICERS.

Collector of Income Tax for Upwell (Norfolk) & Upwell (Cams.), Samuel Dye, Gaywood, King's Lynn

Officer of the South District of the Level of Upwell Drainage Commissioners, John Walton West

Rating Officer for Upwell (Norfolk) & Clerk to the Parish Councils of Upwell, Cams. & Norfolk, Percy Bothamley

Registrar of Births & Deaths for Upwell Sub-District, Wisbech Registration District, Miss Mary Vawser, Upwell (Norfolk)

Medical Officer & Public Vaccinator, No. 4 District, Isle of Ely County Guardians' Committee; to Post office, Upwell & district & Board of Education, William Reynolds M.S., M.B., M.R.C.S.Eng., L.R.C.P. Lond., L.D.S.R.C.S.Eng. Lea house, Upwell, Wisbech

Medical Officer & Public Vaccinator, Welney District, John Rawlings Barrowlough M.R.C.S.Eng., L.R.C.P. Lond. Crescent house, Upwell, Wisbech

Carrier.—Curtis, from Tip's End, via Christchurch & Upwell, to Wisbech, Tues. & Sat

Motor omnibuses run at frequent intervals daily to Wisbech & Three Holes

UPWELL.

PRIVATE RESIDENTS.

(For T N's see general list of Private Residents at end of book.)

Barrowlough John Rawlings, Crescent house
 Bond Bert, Landsdowne house
 Clarke Christopher
 Day Thomas, Euxmoor house
 Garner Ralph
 Newell Frederick William
 Reynolds Wm. M.S., M.B. Lee house
 Rowe Montague Victor Hunter
 Rowe William Day Hunter
 Welchman William, Birdbeck house
 West John Walton, Croft house

COMMERCIAL.

[Letters for Tip's End should be addressed Tip's End, Welney, Wisbech.]

Marked thus ° farm 150 acres or over.
 Allan David, fruit grower, Pious la
 Allen Wilfred, fruit grower. T N 87
 Armstrong Horace Victor, farmer
 Barrowlough Jn. Rawlings M.R.C.S. Eng., L.R.O.P.Lond. physcn. & surgn. medical officer & public vaccinator Welney district, Crescent ho. (T N 19) & at Welney (Tues. & Fri)
 Bensley Harriett (Mrs.), Old Duke's Head P.H

Bliss Jn. farmer
 Bothamley Percy, rating officer for Upwell (Norfolk) & clerk to the Parish Councils of Upwell (Cams & Norfolk)

Brown Charles, farmer
 Calvert Albt. fruit grower, Pious la
 °Clarke Christophr. farmer. T N 70
 Cragg Eliza (Miss), news agent
 Cragg Harry Ernest, grocer
 Dalton John Fredk. farmr. Tip's end
 Davis Wltr. Geo. farmer, Dovecote
 Day & Sons, farmers. T N 78
 °Deptford Arth. farmer, Ralingham hall. T N 33
 Doubleday Bernard Neal, fruit grower. T N 33
 Elworthy & Grounds F.A.I. auctioneers & appraisers, house, land, estate & insurance agents (T N 9); & at Old market & 4 Exchange sq. Wisbech

Evans & Son, motor engars. T N 27
 Fillenham Wm. Jn. outfitter
 Giddens George, farmer, Tip's end
 Goodger Stanley Jsph. farmer
 Goodley Chas. smallholder
 Goodley Edwd. fruit grower
 Goodman Jn. Thos. fruit grower, Small Load
 Goodyer Arth. fruit grower

Green Francis, beer retailer
 Green Geo. Wm. smallholder
 Grounds F. Donald F.A.I. auctioneer (firm, Elworthy & Grounds)
 Hadingham Leslie Cuthbert, grocer
 Hempson Joseph, fruit grower
 Hill & Co. pharmaceutical chemists
 Hill Frederick William, farmer
 Hines Thos. Wm. fruit agt. T N 24
 Horn Dennis Sutton, fried fish shop
 Horn Walter, blacksmith
 Johnson Fredk. Ernest, grocer
 Judd George, insurance agt. Lynwood
 King Alex. E. Queen's Head P.H
 King Jsph. butcher
 Lister Saml. farmer
 Lloyds Bank Ltd. (sub-branch) (open Fri. 10 a.m. to 1 p.m.); head office, 71 Lombard st. London E C 3
 Loveday Rt. farmer
 Lunn John William, farmer
 Mayhew William, plumber & glazier
 Means Ernest, fruit grower
 Newell Frederick William, accountant, & clerk to John Foxe's Upwell Church Charity, vestry clerk to Upwell St. Peter's church & clerk to Lee's Almshouse charities
 Overland Albt. White Lion P.H. T N 79
 Pike Albert, blacksmith

Reynolds William M.S., M.B., M.R.C.S.Eng., L.R.C.P.Lond., L.D.S.R.C.S.Eng. physician & surgeon, medical officer & public vaccinator No. 4 district, Isle of Ely County Guardians Committee; medical officer to Post Office, Upwell & district & Board of Education, Lee ho. (T N 16); & at Welney (mon. & thurs. 12 noon to 1 p.m.)

Rowe Lancelot Hunter, fruit grower, Oakdene. T N 63

Rowe Montague Hunter, fruit grower. T N 37

Rowe Wm. Day Hunter, fruit grower. T N 23

Russell Percy Edwd. shopkpr. Bull bridge

Shepherd James, miller (wind)

Smith Geo. A. fruit grower. T N 26

Smith Isaac, fruit grower. T N 10

Smith Wm. farmer, Bull bridge

Smith George, blacksmith

Thistleton Frank, seedsman & sub-postmaster. T N 1

Thompson Jn. S. insur. agt

Upwell Poultry Society Ltd. (Percy Bothamley, sec)

Upwell (Wisbech) Cannery Co. Ltd. fruit preservers. T N 94

Vincent Marshall, farmer

Warby Albt. retail confctnr. T N 3

Waters James, hair dresser

Webster George William, boot repr Welchman, Dewing & Wace, solicitors (T N 82); & at South brink, Wisbech

West John Walton, farmer & officer of the South district of the Level of Upwell drainage commissioners. T N 14

CHRISTCHURCH.

[Letters should be addressed Christchurch, Wisbech.]

(For T N see general list of Private Residents at end of book.)

Evans Rev. Seiriol John A., M.A. (rector), The Rectory

COMMERCIAL.

Marked thus ° farm 150 acres or over

Atkin Leonard, Whentsheaf P.H

Beeston Peter P. farmer

Beeston Walter William, farmer

Bishop Wm. Geo. Edwd. Dun Cow P.H

Cawthorn George B. farmer

Cawthorn John, grocer

Cawthorn Wlfr. Russell, fruit grower. T N Christchurch 3

Cawthorn William Bust, farmer

Cornwell Geo. farm bailiff to Bernard

Hugh West esq. T N Christchurch 19

Day & Sons, farmers. T N Christchurch 8

Goodger Geo. O. farmer

Hiam John, carpenter

Jackson Geo. & Thos. farmers

Jordan Jas. Wm. draper

Judd Fredk. farmer. T N Christchurch 5

Lavender Herbt. miller (steam)

Oatey Jas. farmer

Pate Herbt. farmer. T N Christchurch 7

°Poole Arthur, farmer

Roe Harry, farmer

Roe Thomas, jun. farmer

Rolfe John, blacksmith

Russell Albert, carpenter

Russell Fras. farmer

Russell Stewart, farmer

Russell Walt. R. farmer

°Scott Chas. farmer

°Scott Herbt. farmer. T N Christchurch 25

°Scott Jn. Fras. farmer. T N Christchurch 6

Searle Alfred, farmer

Shunkins Leonard, farmer

Smith Bill & Sons, haulage contractors

Trower Frederick, farmer (letters should be addressed Tip's End, Welney, Wisbech)

Turner Arth. Herbt. smallholder

°West Bernard Hugh, farmer, The Hall. T N Christchurch 9

Worts George, beer retailer

EXMOOR.

[Letters should be addressed Exmoor, Christchurch, Wisbech.]

Hicks Thomas, farmer

Russell Ernest, jun. farmer

Russell Frank, farmer

Russell Geo. Arth. farmer

Russell Stanley, farmer

Russell Walter, farmer

Smith Wm. farmer. T N Christchurch 15

Watson Wm. farmer

WATERBEACH is a parish and large village, on the navigable river Cam, with a station on the London and Ely section of the London and North Eastern railway, and is $\frac{5}{8}$ miles north-east from Cambridge and 62 from London, in the hundred of Northstow, rural district of Chesterton, petty sessional division and county court district of Cambridge, rural deanery of Quy and archdeaconry and diocese of Ely. The church of St. John the Evangelist is an edifice of the 13th century, in the Early English style with Perpendicular insertions, and consists of chancel, clerestoried nave, aisles, south porch and an embattled western tower containing a clock and 5 bells: the windows of the clerestory and aisles are Perpendicular: the chancel is enriched with an alabaster and mosaic reredos: the beautiful font of marble and Caen stone and a very elaborate brass lectern were presented by friends of a late vicar: the chancel, nave and aisles have been restored, and the church enlarged and re-seated with carved oak benches, and in 1878 a stained window was placed in the belfry: in 1921 a stained glass window to the memory of Roger V. Dimock, who fell in action in the Great War, was erected in the south aisle: in the nave floor is a stone inscribed to William Stane M.D. and Fellow of the College of Physicians in London, d. 11 Feb. 1679: the pulpit was erected in 1879, as a memorial to the Rev. William Keatinge Clay B.D. vicar here 1854-67; it is of Caen stone and alabaster, inlaid with representations in mosaic of the Sermon on the Mount and the preaching of St. Paul, and is further adorned with statuettes of St. John the Baptist and the Prophet Elijah: the church was restored in 1878, at a cost of £3,500, and affords 450 sittings. The register dates from the year 1653. The living is a vicarage, net yearly value £388, arising chiefly from 293 acres of glebe, with residence, in the gift of the Bishop of Ely, and held since 1928 by the Rev. Oakley Gordon Bolton. The Mission church of St. Andrew, at the extreme end of the parish, and $\frac{3}{4}$ miles from the parish

church, was erected in 1883, at a cost of about £600, mainly contributed by Mrs. Orpen, and is a building of stone, consisting of chancel and nave: it affords 60 sittings. There is a Baptist chapel, first founded in 1660, and seating 600 persons, of which the late Rev. C. H. Spurgeon was for some years minister: a Sunday school in connection with this chapel was built in 1900 at a cost of £960, and will hold 200 children. There is another Baptist chapel at Chittering, erected in 1858, with sittings for 120 persons; two Methodist chapels and a Salvation Army hall. A cemetery of one acre was formed in 1879, at a cost of about £300, and is now under the control of the Parish Council. A memorial cross of Portland stone, 13 ft. in height, was erected here in 1920 to the men of the parish who fell in the Great War, 1914-18. The charities amount to nearly £110 yearly. Two miles north-west are the remains of the ancient abbey of Denney (Dancia), originally built in 1160 by Robert, chamberlain to the Duke of Bretagne, as a cell of Ely, and dedicated to SS. James and Leonard, but re-founded in 1342 by Agnes, Countess of Pembroke, for nuns of the order of St. Clara: the refectory and the greater part of the church, of Norman and Decorated work, remain. The County Council, Pembroke College, Messrs. George Arthur and Horace Brown and the vicar are the principal landowners. The land in this neighbourhood is very fertile, and there are large market garden grounds. The principal crops are wheat, barley, beans, potatoes, sugar beet and turnips. The area is 5,722 acres of land and 28 of water; the population in 1921 was 1,363.

JOIST FEN is in this parish.

Post, M. O., T. & T. E. D. Office. Letters through Cambridge

Railway Station (L. & N. E)

Conveyance.—The Eastern Counties Omnibus Co. Ltd. have a service between here & Cambridge

PRIVATE RESIDENTS.

(For T N's see general list of Private Residents at end of book.)

Bolton Rev. Oakley Gordon (vicar), Vicarage

Bradford William, Waterbeach hall

Debenham Frank O.B.E., M.A. The Lodge

Emerson Harold O

Flack Henry John

Lambert Ambrose

Levitt Mrs., The Laburnums

Missen Sidney, High street

Patrick Henry James, The Limes

Pyke Mrs. The Gables

Richardson Herbert Neave, Denny ho

Robson Thomas Stretton, Lode house

Todd Herbert, Fernleigh

Toller James Edward, The Laurels

Toller Joseph, The Mills

Young Alban Charles Harold, The

Rookery

COMMERCIAL.

Marked thus ° farm 150 acres or over.

Abraham A. P. tax collector

Allgood John, coal merchant

Asplin Wm. Sun inn

Ballard Frank, coal merchant

Barber Frederick, Railway tavern

Barker Harry, butcher. T N 64

Bavester Jane (Mrs.), laundress

Bavester Luke, smallholder

Baxter Chas. farmer

Baxter Chas. A. motor engnr

Beeton Chas. W. farmer

Biggs Frank M. shopkpr

Billett Frank, baker

Branch John, market gardener

Brennand Harvey, Brewery P.H

British Legion (E. Moxon, hon. sec)
 Brooks Ernest, news agent
 °Brown George Arthur, farmer & landowner, Chittering
 Brown Herbt. Green Man P.H
 °Brown Horace, farmer & landowner, Chittering
 Buckenham Robert James, cycle agt
 Bull Arth. (Mrs.), dairy
 Bull Frank, dairyman
 Bull Mary (Mrs.), grocer
 Bull Sidney John, butcher
 Bull Vincent motor engineer & wireless & cycle agent
 Burgess Thos. plumber & glazier
 Burling Simeon, builder
 Burling Victor, market gardener
 Cambridge & District Co-operative Society Ltd. (C. Brittain, mngr.). T N 36
 Camps Chas. farmer
 Camps Fredk. farmer, Chittering
 Cattell Jn. Nix, farmer, Joist Fen
 Cemetery (Richard Harding, clerk to the Parish Council)
 Charlton Geo. Frederick, Travellers' Rest P.H. Chittering
 °Chivers & Sons Ltd. farmers, Denney Abbey
 Claythite Bridge Hotel (Harold Geo. Webb, propr.). T N 52
 Cooke Jn. Edwin & Son, carpnters
 Craft Sidney J. boot repr
 Cudworth George, hair dresser
 Day Herbert Ben, tailor
 Denson John Markam, florist

Doggett Charles, Hop Bine P.H
 Dye John, market gardener
 °Easy David Harry, farmer
 Ellwood Harry, dairyman
 Emerson Frank & Son, builders
 Flack Hy. Jn. butcher. T N 54
 Freestone Ernest, market gardener
 Frohook Markham Linnaeus, florist
 Garner Charles, market gardener
 Garner Harry, market gardener
 Garner William, market gardener
 Gilbert Albt. blacksmith
 Hamilton-Hall Horace Wm. dentist
 Harding Rd. clerk to the Parish Council
 Harrington Geo. farmer, Joist farm
 Hatley William, coal merchant
 Hemmins Frederick, watch maker
 Hills Arth. Allen, boot & shoe mkr
 Howard Fredk. farmer, Chittering
 Howard Joseph, farmer
 Ivatt John William, farmer, Fen
 Jones Jas. farmer, Fen
 °Jones Thos. farmer, Vicarage farm, Chittering
 Levitt Benjamin, dairyman
 Levitt Chas. farmer, Chittering
 Lloyds Bank Ltd. (sub-branch) (open fri. 10.15 a.m. to 1.30 p.m.); head office, 71 Lombard st. London E C 3
 Long Charles William, beer retailer
 Mason Hy. farmer
 Mason Wm. Morris, farmer
 Melbert Ernest Jsph. Star P.H
 Missen Thos. market gardener

Nice George, cycle agent
 Nicholas Trew Moxon, florist, Rose cottage
 Pamby Arthur, butcher
 Parker Wm. Jn. poultry frmr. Winfold
 Parson Herbt. farmer, Dog & Duck farm, Fen
 Phipps Edwin Chas. White Horse P.H. T N 60
 Robson Thomas Stretton M.R.C.S. Eng., L.R.C.P. Lond. physician & surgeon, & medical officer & public vaccinator Cambridgeshire Rural Guardians Committee, Lode ho. T N 53
 °Saberton Hy. farmer, Hinge farm, Fen. T N 39
 Sanders Harold S. corn mer. T N 59
 Shipp Thos. coal & coke mer
 Smith Geo. market gardener
 °Styles Frank, farmer, Chittering
 Sutton Harry, carpnter
 Taylor Frank Sherwood, grocer
 Taylor Jacob Olley, poultry farmer, Woodville
 Todd Chas. H. farmer & landowner, New farm. T N 73
 Todd Harold F. farmer & landowner, Bank farm. T N 72
 Waddelow Harold Geo. grocer. T N 58
 Wyatt John A. farmer, Chittering
 Wyatt Leonard, poultry farmer, Chittering
 Wyatt Smith Ernest John, farmer
 Wye Brothers, farmers
 Wye David, market gardener

WELCHES DAM, formerly extra-parochial, is now a parish, in the Isle of Ely, on the Old Bedford river, 5 miles east from Chatteris, in the South Witchford hundred, North Witchford rural district, and petty sessional division and county court district of March. The mission church of St. Eanswythe was erected in 1909, and is served by the vicar of Manea. The soil is

fen land; subsoil, clay. The chief crops are wheat, beans, oats and roots. The area is 2,355 acres of land and 33 of water; the population in 1921 was 125.

This place is reputed to be extra-parochial for ecclesiastical purposes.

Letters through March, via Manea, which is the nearest M. O. & T. office

COMMERCIAL.

Marked thus ° farm 150 acres or over.
 Levitt Wm. farmer

°Parsons Smith, farmer, Guntons frm
 Sole Fred, farmer, The Hundreds

WELNEY was formerly partly in this county and partly in the county of Norfolk, but by an Order which came into operation September, 1895, is now wholly in-

cluded in the latter county; full particulars will be found in Kelly's Directory of Norfolk.

WENDY is a parish near the river Rhea, about 5½ miles north from Royston station on the Hitchin, Royston and Cambridge section of the London and North Eastern railway, and 4½ from Old North Road on the Cambridge and Bletchley branch of the London, Midland and Scottish railway, in the hundred of Arrington, petty sessional division of Arrington and Melbourn, rural district of Melbourn, county court district of Royston, rural deanery of Shingay and archdeaconry and diocese of Ely. The parish is well supplied with pure water from artesian wells. The church of All Saints, rebuilt in 1866 at a cost of £1,200, is an edifice of stone in the Early English style, consisting of chancel, nave, west porch and a western belfry containing one bell: the roof of the nave, of open woodwork, was removed here from the old church of All Saints, Cambridge: there is a memorial window to Charlotte Elizabeth, wife of the Rev. George Washing-

ton Edwards Philips, a former vicar: on the south-east wall of the nave is a tablet of white marble and alabaster, bearing the names of the parishioners who fell in the Great War, 1914-18: the interior was decorated gratuitously in 1882 by Mr. J. Leach, of Cambridge, and affords 120 sittings. The register dates from the year 1550. The living is a vicarage, with the chapelry of Shingay annexed, joint net yearly value £310, with residence, in the gift of the Church Patronage Society, and held since 1931 by the Rev. Tom Brine, of Wells Theological College. The land is mainly owned by the farmers. The soil is loamy and the subsoil clay. The chief crops are wheat, barley and beans. The area is 1,023 acres; the population in 1921 was 88 in the civil parish and 128 in the ecclesiastical parish.

Letters through Royston (Herts). Arrington, nearest M. O. & T. office

PRIVATE RESIDENT.

Brine Rev. Tom (vicar), Vicarage

COMMERCIAL.

Marked thus ° farm 150 acres or over.
 °Bath Wm. farmer

°Howes Wilfred, farmer, Road farm
 °Richman Jn. C. farmr. Church frm

WENTWORTH (in Domesday Book Winteworde) is a parish in the Isle of Ely, 1½ miles north from Wilburton station on the Ely and St. Ives branch of the London and North Eastern railway and 4½ west from Ely, in the hundred of South Witchford, rural district, petty sessional division, county court district and rural deanery of Ely, archdeaconry of Wisbech and diocese of Ely. The church of St. Peter is an edifice of stone in the Norman and Early English styles, consisting of chancel, nave, south porch and a small embattled western tower containing one bell: the chancel retains a double piscina and a stone figure of pre-Norman carving, reputed to be that of St. Peter, and there are doorways of Norman date: the church was restored in 1868, and affords 130 sittings. The register commences from the year 1790. The living is a rectory,

net yearly value £310, including 20 acres of glebe, with residence, in the gift of the Dean and Chapter of Ely, and held since 1930 by the Rev. Herbert Murton Hadrill M.A. of Trinity College, Cambridge. The Dean and Chapter of Ely, who are lords of the manor, and St. Peter's College, Cambridge, are the principal landowners. The soil is loam, with clay; subsoil, clay. The chief crops are wheat, beans and barley. The area is 1,369 acres; the population in 1921 was 95. By Orders which came into operation March 25, 1884, detached parts of this parish were amalgamated with Coveney and Manea, the latter in North Witchford union, and on March 25, 1886, another detached part was amalgamated with Grunty Fen.

Letters through Ely. The nearest M. O. & T. office is at Witchford

Hadrill Rev. Herbert Murton M.A. (rector), Rectory COMMERCIAL. Marked thus ° farm 150 acres or over. Boulter Rt. smallholder Boulter Wm. smallholder	Coxall John & Edward, farmers Crown Bernard, coal dlr. (postal address, Witcham Gate, Ely) Dewey George, beer retailer °Morton Flanders, farmer, Manor frm	Papworth Josph. farmer, Wentworth rd. (postal address, Witchford) Pope Fredk. farmer, Peter House frm Purrell Albt. beer retr. (postal address, Witcham Gate, Ely) Waddelow Geo. Hy. farmer
------------------------------------------------------------------------------------------------------------------------------------------------------------------	---------------------------------------------------------------------------------------------------------------------------------------------------------------------	------------------------------------------------------------------------------------------------------------------------------------------------------------------------------------------------------

WESTLEY (or Westley Waterless) is a very small village and parish, 2½ miles south from Dullingham station on the Cambridge and Newmarket section of the London and North Eastern railway and 5½ south-west from Newmarket, in the hundred of Radfield, Newmarket rural district, petty sessional division and county court district, and in the rural deanery of Cheveley and archdeaconry and diocese of Ely. The church of St. Mary-the-Less is a structure of flint in the Early English style, and consists of chancel, nave, aisles and a turret containing one bell: in the church is an ancient brass to Sir John De Creyke and his wife, dated 1325: the communion plate dates from 1568: the church has been restored, including the erection of a turret, at a cost of £300, and affords 120 sittings. The register dates from the year 1557, and contains some curious entries relating to collections made by brief in 1652-9 and 1662, and varying from 1s. 6d. to

4s. for the repairs of various churches and the relief of the poor elsewhere. The living is a rectory, net yearly value £352, including glebe, with residence, in the gift of Mrs. D. Kelly, and held since 1918 by the Rev. John Harris Davies M.A. of Hatfield Hall, Durham. Charities of about £32 yearly are distributed in coal to the poor. Capt. Alec Stratford Cunningham-Reid D.F.O., M.P. is lord of the manor and principal landowner. The soil is mixed, chalk and clay; subsoil, chalk. The chief crops are wheat, barley and oats. The area is 1,149 acres: the population in 1921 was 200.

Post & Tel. Call Office (available for calls within a limited distance). Letters through Newmarket. The nearest M. O. office is at Six Mile Bottom & T. office at Brinkley

Conveyance.—Motor omnibus to & from Newmarket, tues. & sat

PRIVATE RESIDENT. Davies Rev. John Harris M.A. (rector), Rectory	COMMERCIAL. Marked thus ° farm 150 acres or over. Bridge Fred, shopkpr °Cowell Geo. Cecil Houghton, farmer. Halls farm	Goult Jonas, beer retr Jennings Mary Ann (Mrs.), shopkpr °Oakley Charles Clifton, farmer Piper Geo. farmer
---------------------------------------------------------------------	------------------------------------------------------------------------------------------------------------------------------------	---------------------------------------------------------------------------------------------------------------------

WESTON COLVILLE is a village and parish, 5 miles south-east from Six Mile Bottom station on the Cambridge and Newmarket section of the London and North Eastern railway, 6½ north-east from Linton and 7 south from Newmarket, in the hundred of Radfield, rural district and petty sessional division of Linton, county court district of Newmarket, rural deanery of Cheveley and archdeaconry and diocese of Ely. The church of St. Mary is an ancient building of flint in the Early English style, consisting of chancel, nave, south porch and an embattled western tower, rebuilt about 1820 and containing 5 bells: the stained east window was erected by Mrs. Hall as a memorial to her husband, the late Major Hall: there is a piscina and a locker in the south wall of the nave, and in the chancel are brasses with effigies of a knight in armour and a lady; the inscriptions are missing: there are 240 sittings. The register dates from the year 1700. The living is a rectory, net yearly value £360, with residence, in the gift of Mrs. A. O. Hall, and held since 1903 by

the Rev. Lewis Carter Jonas M.A. of Pembroke College, Cambridge. There is a Methodist chapel, built in 1847. The parish reading room and library, built by the late William Henry Hall esq. and Sedley Taylor esq. Fellow of Trinity College, Cambridge, are now managed by the Parish Council, which, by permission of the owners, also holds its meetings there. The charities, principally given by the late Major Hall, amount to £90 yearly, which sum is distributed in coal, bread &c. Capt. Alec Stratford Cunningham-Reid D.F.O., M.P. is lord of the manor and principal landowner. The soil is chalk and clay; subsoil, chalk and clay. The chief crops are wheat, barley, oats and beans. The parish contains 3,235 acres; the population in 1921 was 381.

Post & Tel. Call Office. Letters through Cambridge. West Wrattling, nearest M. O. & T. office

Conveyance.—Motor omnibus service to Newmarket & Cambridge daily, except tues. & thurs

PRIVATE RESIDENTS. Barker Mrs. Homewards Jonas Rev. Lewis Carter M.A. (rector), Rectory Wormald Miss, Church Farm house COMMERCIAL. Marked thus ° farm 150 acres or over. °Bannister Fred, farmer, Pound farm Bowyer Fredk. sub-postmaster & statnr. T N West Wrattling 8Y	Bradnam Basil, Three Horseshoes P.H Ochapman Frs. Fuller, carpnt Clark Danl. shopkpr. T N West Wrattling 5 Coppen Hubert, beer retr Grover Geo. farmer, Finchley Gate farm (postal address, Carlton, Newmarket). T N West Wrattling 27 °Harvey Richard Charles, farmer, Larkhall (postal address, Six Mile Bottom). T N West Wrattling 11	°Leonard Jn. Wm. farmer, Weston-woods farm °Long Hubert Roy, farmr. Street frm Norden Oliver, blacksmith Reading Room & Library (Rev. L. C. Jonas M.A. sec) °Savage Victor, farmer, Weston hall. T N West Wrattling 7 Smith Geo. farmer, Green farm
-------------------------------------------------------------------------------------------------------------------------------------------------------------------------------------------------------------------------------------------------------------------------------------------------	----------------------------------------------------------------------------------------------------------------------------------------------------------------------------------------------------------------------------------------------------------------------------------------------------------------------------------------------------------	-----------------------------------------------------------------------------------------------------------------------------------------------------------------------------------------------------------------------------------------------------------------

WESTWICK, see Oakington.

WHADDON, anciently "Wadune" and "Phwadune," is a parish lying near the Old North road, 2 miles west from Meldreth station on the Hitchin, Royston and Cambridge branch of the London and North Eastern railway and 4 north from Royston, in the hundred of Armingford, petty sessional division of Arrington and Melbourn, rural district of Melbourn, county court district of Royston, rural deanery of Shingay and archdeaconry and diocese of Ely. The church of St. Mary the Virgin, entirely rebuilt in the 14th century, is an edifice of stone and flint, consisting of chancel, nave, aisles, south porch and a western tower containing a clock and 3 bells: the church retains an old oak screen and the ceiling is also of carved oak: on the chancel floor are several armorial slabs inscribed to Thomas Tempest, 1649; Elizabeth Pickering, 1694; Henry Pickering, 1705; and Grace Pickering, 1732: in the north aisle is a brass, bearing the names of the men of this parish who fell in the Great War, 1914-18: a fine organ built by Snetdler, and enlarged by Walker, of London, was presented to the church in 1857 by John Felix Beaumont esq.: the church was restored in 1869 at a cost of £2,300, and again in 1873 at a further cost of £500, and in 1894

the tower was restored and the upper part of it rebuilt at a cost of upwards of £500; the church affords 150 sittings. The register dates from the year 1692. The living is a vicarage, united to that of Meldreth in 1932, joint net yearly value £440, with residence, in the gift of the Dean and Canons of Windsor, and held since 1930 by the Rev. George Hunt Holley B.A. of Jesus College, Cambridge. The vicarage house was destroyed by fire in 1904 and rebuilt in 1905 at a cost of over £1,400. The Methodists have a chapel here. There are 104 acres of land and rectorial tithes, belonging to the Dean and Canons of Windsor as improPRIATORS. The manor was held from the time of the Norman Conquest by the Descalers family and their relatives, the Tempests, from whom it was purchased in 1648 by Henry Pickering esq. created a baronet in 1661; this family held it till 1716, when it was again sold by Dame Grace, widow of Sir Henry Pickering, 2nd bart. to Edward Lord Hurley, afterwards 2nd Earl of Oxford, of whom it was purchased by Philip (Yorke), 1st Earl of Hardwicke and lord chancellor, and thence came to his descendants, and later to Viscount Clifden, from whom it passed to the Cambridgeshire County Council. The County Council, the Dean and Chapter

of Windsor, Christ's College, Cambridge and Frederick Smith esq. are the chief landowners. The soil is chiefly gault and loam, and the subsoil gault, gravel and clay. The chief crops are wheat, beans and barley.

The area is 1,509 acres of land and 6 of water; the population in 1921 was 226. Post & Tel. Call Office. Letters through Royston (Herts). Bassingbourn nearest M. O. & T. office

Holley Rev. George Hunt B.A. (vicar), Vicarage

COMMERCIAL.

Marked thus ° farm 150 acres or over.

Bishop Walt. Wm. farm. Town farm
Butler Wlfr. farmer
Chapman Horace, photographer

°Coningsby Reginald Thos. farmer, Rectory farm
England William, farmer
Harding Leonard Jn. farmer, Fountain farm
Jacklin Harry & Son, farmers, Green farm
Jarman Albt. farmer, Pickering farm

Jarman William, farmer, Home farm
Law Rose (Mrs.), tobacconist
Parcell Wm. farmer, New farm
°Smith Fredk. farmer, Hoback farm
°Woodcock Harry, John & Arthur, farmers, College farm
°Yeomans Rt. farmer, Old North Road farm

WHITTLESEY

WHITTLESEY, in Domesday "Witesie," is an ancient market town, and head of a petty sessional division, with a station on the Great Eastern section of the London and North Eastern railway, 8½ miles from London, 11 west from March and 6½ east-by-south from Peterborough, in the hundred of North Witchford, Isle of Ely, county court district of Peterborough, rural deanery of March, archdeaconry of Wisbech and diocese of Ely.

The Wash, which forms an extensive portion of this parish, is about seven miles long, and varies from half a mile to one mile and a quarter in width; the land is chiefly used for pasturage, but for many months in the year is covered with water to a depth of several feet. There are ferry-boats at several parts of the Wash; wild fowl and other migratory birds abound in the vicinity. The navigable river Nene and the Whittlesey dyke run on either side of the town.

The Whittlesey Improvement Act, 1849 (12 and 13 Vict. c. 32), defined a district around the town for lighting, paving and cleansing the same, by commissioners appointed under the Act; but under the provisions of the "Local Government Act, 1894" (56 and 57 Vict. c. 73), the district is governed by an Urban District Council of 18 members. The town is lighted with gas by a company and supplied with water from private wells. On the south side of the town the dyke banks are shaded by trees overhanging the pathway, which thus forms an agreeable promenade. From Church street and Peterborough end extensive and pleasing views of the adjacent counties of Hunts and Northampton are obtained.

Whittlesey originally consisted of two parishes, which, under the Whittlesey Improvement Act, were consolidated for all civil but divided for ecclesiastical purposes, and described as the united parishes of St. Mary and St. Andrew, Whittlesey, the ancient parish and manor of St. Mary, retaining about two-thirds of the whole, after the parish and manor of St. Andrew had been taken out of it. By c. 32, sec. 9 of the above Act a separate district was assigned in 1850 out of St. Mary's parish to the church at Coates, which will be found described under a separate heading.

Under the provisions of the Local Government Act, 1894, Whittlesey was divided into two civil parishes, Urban and Rural, but by the Isle of Ely (Whittlesey Urban District Confirmative Order, 1926, the two were united to form the new parish of Whittlesey, and the urban and rural districts were amalgamated to form the Urban District of Whittlesey.

The church of St. Mary is a building of stone, consisting of chancel, nave, aisles, south porch and a western tower with crocketed pinnacles and lofty crocketed spire strengthened by flying buttresses and containing a clock and 8 bells with chimes: in 1902 the interior of the spire was renovated and the bells rehung, at a cost of £500: two Early English arches remain on the north side: the south aisle is Decorated, and the east end, tower and spire Perpendicular: in 1856 a stained window was placed in the chancel: in 1862 the interior was restored from designs by the late Sir G. G. Scott B.A. at a cost of about £3,000; a chapel (formerly a school-room), forming the eastern end of the south aisle, was restored in 1862 in memory of Lieut.-Gen. Sir Harry George Waklyn Smith bart. G.O.B. born at Whittlesey in 1788, and died in London, October 12, 1860; a life-size bust, by G. G. Adams, and a tablet were erected, and stained glass inserted in three of the windows, as memorials to the same officer: the stained west window was given by the late Mrs. Waller, wife of a former vicar, and the north window is in memory of John Le Fevre esq.: the reredos was the gift of the late Thomas Bowker esq.: in the chancel are sedilia, an aumbry and two piscinas: the altar was presented in 1916 to the memory of the late Lieut. E. W. Saunders, by his

mother: in 1926-7 the chancel and north aisle roofs was repaired and a dangerous pier in the south arcade rebuilt: the church affords 700 sittings. The register dates from the year 1559, but the earlier portion is partly obliterated. The living is a vicarage, net yearly value £324, with residence, in the gift of the trustees of the late John Walbanke Childers esq. and held since 1931 by the Rev. George Henry Dyer Wright, of London University.

The church of St. Andrew is a building of stone in the Perpendicular and Decorated styles, consisting of chancel, nave, aisles, south porch and fine embattled western tower, with pinnacles and containing a clock and 8 bells; in 1930 the original 6 bells were rehung and 2 added, presented by Charles Aveling in memory of his father, William Aveling: the oak pulpit was given in 1916 to the memory of Lieut. J. D. Smalley: in 1928 a carved altar was given in memory of Mr. and Mrs. Ellis Staffurth: the church was restored in 1872, under the direction of Mr. R. R. Rowe, architect, of Cambridge, and affords 400 sittings. The register dates from the year 1635. The living is a vicarage, net yearly value £340, with residence, in the gift of the Lord Chancellor, and held since 1907 by the Rev. Arthur Edwin Tweed Newman M.A. of Trinity Hall, Cambridge.

The church of St. Guthlac, North side, is a building of corrugated iron, erected at the sole expense of the Duke of Bedford K.G.: the services are conducted by the clergy of St. Andrew's, Whittlesey, every Sunday evening.

The General Baptist chapel in Windmill street has 300 sittings; the Zion Baptist chapel in Gracious street, erected in 1836, has 350 sittings; the Congregational chapel in Broad street, built in 1813, 350; the Methodist in Church street, 150; the Methodist in Woolpack lane, 200; the Methodist in Queen street, 300; and the Methodist at King's Dyke, 100.

The Cemetery, formed in 1850, is about a quarter of a mile from the town, on the Cemetery road, and covers an area of eight acres; it contains two mortuary chapels, and is now under the control of a burial committee of the Whittlesey Urban District Council.

The churches and chapels were wholly closed to interments and the graveyards (with modifications) by Order in Council, March 25, 1873.

The Town Hall, in Market street, erected in 1857, is a plain structure of brick; magisterial and other meetings are held here, and the building also serves as a fire engine station.

St. Mary's Parish Room, Station road, erected in 1900, is used as a club for men and boys.

The market is held on Friday, and a fair for horses June 13. Courts leet and baron are held twice a year; the fines in the manors are certain.

The brick-making industry here provides employment for a large percentage of the labouring population of the town. The bricks are made by the semi-dry process; there are also some excellent beds of gravel.

The Trustees of the Town Lands Charity manage lands originally devised to relieve the inhabitants of these parishes from the tax anciently laid in the Isle of Ely for the repairs of Aldreth causeway: but under an Order of the Charity Commissioners, dated April 29th, 1893, one quarter of the proceeds is now devoted to ecclesiastical purposes and the remainder to educational and other charitable purposes.

There are several charities, founded by Messrs. Kelfull, Dow, Randall, Sudbury and Noble: that of Mr. Kelfull includes a provision for educating 15 boys; and that of Mr. Sudbury for the commercial education of five boys and the apprenticing of others; the whole of the above charities, with the exception of Sudbury's, were amalgamated under a scheme of the Charity Commissioners, framed in the year 1868; the net income of the

united charities now amounts to about £80, and Sudbury's to about £69 10s.

The soil of the whole parish is chiefly a black loam, with a subsoil of clay and gravel; the land is fertile, and the chief crops are wheat, peas and potatoes, with a great portion of rich pasture; potatoes are grown extensively for the London market.

Whittlesey Mere, named from this place, but 6 miles distant and in Huntingdonshire, was drained by the Middle Level Commissioners, and an area of 1,500 acres brought under cultivation.

Traces of a Roman road are found at Eldernell, where several antiquities have been dug up, including a massive gold ring.

The chief landowners are the trustees of the late J. W. Childers esq.

The area of Whittlesey Urban District and parish is 26,073 acres of rich and productive land, 126 of water and 53 of tidal water; the population in 1931 was 8,299, which includes the hamlets of Coates, Eastrea and the surrounding fens.

OFFICIAL ESTABLISHMENTS, LOCAL INSTITUTIONS &c.

Post, M. O., T. & T. E. D. Office, Market place. Letters through Peterborough. Telegraph office open from 9.30 to 10.30 a.m. on sundays

URBAN DISTRICT COUNCIL.

Offices, Market place.

Meetings on last wednesday in every month at the Town hall at 7 p.m.

Members.

All retire April, 1934.

Chairman, John Boyce J.P.

Vice-Chairman, Rev. Arthur Edwin Tweed Newman M.A.	Thomas Edwd. Richardson
Zaccheus Brown	Alec B. Saunders
Frederick George Butcher	A. Searle
Samuel Scott Dale	James Searle
George H. Fletcher	Arthur M. Sewter
Charles Male Johnson	Capt. Skelton Sinalley
Sam Ayers Johnson	John William Taylor
John Payne McCarthy J.P.	

Officers.

Clerk & Accountant, Frederick William English, Council offices, Delph street

Treasurer, Stanley R. Neave, c/o Barclays Bank Ltd. High causeway

Medical Officer of Health, Thomas Christie Lonie M.B., B.Ch.Glas., D.P.H. County hall, March

Surveyor & Sanitary Inspector, Arthur James Brantom, 4 Inhams road

Rating & Valuation Officer, Stephen Herbert White, Council offices, Delph street

Inspector of Lodging Houses, Sergt. P. E. Connor

JUSTICES OF THE PEACE FOR WHITTLESEY & THORNEY PETTY SESSIONAL DIVISION.

For addresses of magistrates see complete list at front of book.

Cole Harry (chairman)	Maize William
Boyce John	Newman Harry
McCarthy John Payne	Whittome Hugh A

The chairmen, for the time being, of the Whittlesey Urban & Thorney Rural District Councils are ex-officio justices of the peace

Clerk to the Justices, John Weldon Bowker, solicitor, High causeway, Whittlesey

Petty Sessions are held at the Town hall the first & third thursday of every month at 10.30 a.m. The following places are included in the petty sessional division:—St. Mary & St. Andrew, Whittlesey, Coates, Eastrea & Thorney

PUBLIC ESTABLISHMENTS.

Cemetery, Cemetery road, Frederick William English, clerk to the joint burial committee

Fire Engine Station, Town hall, Market street (volunteer brigade)

Police Station, Queen street

PRIVATE RESIDENTS.

(For TN's see general list of Private Residents at end of book.)

Ailsby John William, 8 Delph street
Arber Mrs. Manor house
Beaton George, 18 Gracious street
Beaton Miss, 12 Market place
Beaton Mrs. 11 Scaldgate
Benstead Rev. Tom (Zion Baptist), 32 Gracious street

Blunt Misses, 13 Market place
Blunt William Bridges, Grove house, Briggate east
Bowker John Weldon, The Elms, High causeway
Boyce John J.P. Park ho. Church st
Bull Misses, 8 Gracious street
Cheshire Thomas, 28 Whitmore st
Colbert Miss, 7 Syers lane
Cole Harry J.P. The Limes, Whitmore street

English Frederick William, Byculla, Station road
Gale Mrs. 13 Delph street
Gore Thomas, Brooklands, Briggate
Gore William, Bridge house, Briggate
Gregory Rev. George E. (Methodist), 29 Whitmore street
Grennall Rev. Joseph B. (Congregational), 21 Broad street
Hart Cecil, 7 West end
Henson Geoffrey Parsons, 10 Delph st

By the Isle of Ely Review Order, 1933, part of Whittlesey was transferred to the parish of Thorney.

The population of St. Andrew ecclesiastical parish in 1921 was 2,913, and of St. Mary, 2,857.

ANGLE BRIDGE, in this parish, is an ecclesiastical district formed in 1876: a mission house with day and Sunday school was erected in 1877, at a cost of about £800: the master of the above school is a licensed lay reader, and, under the superintendence of the clergy of St. Mary's, conducts services here every Sunday.

POND'S BRIDGE, about 3 miles south, is an ecclesiastical parish, formed 18 Sept. 1866, from the parishes of St. Andrew and St. Mary, Whittlesey, and Ramsey and Stanground, in Hunts, but as the principal part of the parish is in Hunts, it will be found in Kelly's Directory of that county; the population in 1921 was 705.

FLEGCROFT lies to the south.

Town Hall, Market street; Eighteen trustees of the Town Lands Charity; John Weldon Bowker, clerk; William Brown, town bailiff; Samuel Smith, beadle; James Oldfield, hall keeper. Meetings held at Town hall quarterly

WHITTLESEY REGISTRATION DISTRICT.

Superintendent Registrar, John Weldon Bowker, High causeway; deputy, Percy Cecil Trundle, 5 Syer's lane
Registrar of Births & Deaths, Arthur L. Moore, 31 Whitmore street; deputy, Albert Duller, Windmill st
Registrar of Marriages, Charles William Anderson, West Delph

PUBLIC OFFICERS.

Certifying Factory Surgeon, William Meikle M.B., Ch.B.Glas. 68 High causeway
Clerk to United Charity & Town Lands Charity Trustees, Sudbury's Charity & Nene Wash Land Commissioners, John Weldon Bowker, High causeway
Clerks to the Drainage Commissioners, First & Third Districts, John Weldon Bowker, High causeway; Second District, Harry Bark Hartley, High causeway; Fourth & Fifth Districts, John Boyce J.P. Park house, Church street
Steward of the Manors of Whittlesey, John Weldon Bowker, High causeway
Veterinary Inspector under the Diseases of Animals Acts for Whittlesey Petty Sessional Division, J. Henry Poles M.R.C.V.S. 4 Church street

PLACES OF WORSHIP.

St. Mary's Church, Rev. George Henry Dyer Wright, vicar
St. Andrew's Church, Rev. Arthur Edwin Tweed Newman M.A. vicar
St. Guthlac's Church, North side, served by clergy of St. Andrew's church
Mission Church, Angle Bridge (in connection with St. Mary's church), A. H. Harrington, licensed lay reader
Baptist (Zion), Gracious street, Rev. Tom Benstead, pastor
Baptist, Windmill street, Rev. Harold Wardle
Congregational, Broad street, Rev. Joseph B. Grennall
Methodist, Woolpack lane
Methodist, Church street, King's Dyke & Lincoln road (Peterborough Circuit), Rev. Harry Pritchard (supt.) & Rev. George E. Gregory
Methodist, Queen street, Rev. John Watson
Salvation Army Hall, Church street

CONVEYANCE.

Railway Station (L. & N. E)
Omnibuses run daily to & from Peterborough & Coates Carrier to Peterborough.—George Prentice, 21 West end, daily

Henson George, 46 London street
 Ingle Charles, 25 High causeway
 Lefevre Henry, Bloombhof, Queen st
 Lefevre Mrs., The Laurels, Cemetery road
 Lyne Frank Green, Hallcroft, Church st
 McCarthy John Payne J.P. Broad st
 Maize Wm. J.P. 32 Whitmore street
 Martin Edwin, Keneydon, Delph st
 Meikle Wm. M.B. 68 High causeway
 Newman Rev. Arthur Edwin Tweed M.A. (vicar of St. Andrew's), Church street
 Porter John, Bank house, High causeway
 Saunders Mrs. 4 Gracious street
 Smalley Capt. Skelton, Turn Tree ho
 Smalley Arth. Wm. The Wilderness, London street
 Smalley George H. Springfield, Station road
 Thory Arthur Frederick, 9 Queen st
 Waddelow Mrs. 8 Market place
 Walker Mrs. 36 Whitmore street
 Watson Rev. John (Methodist), 7 Scaldgate
 Whiteman Miss, 20 Gracious street
 Wills Alec, Market place
 Wright Rev. George Henry Dyer (vicar of St. Mary's), St. Mary's vicarage, St. Mary's street

COMMERCIAL.

Marked thus * receive letters through Ramsey, Hunts.
 Marked thus † receive letters through Thorney, Peterborough.
 Marked thus ° farm 150 acres or over. Early closing day, Thursday.
 *Abblitt Bros. farmers, Glassmoor
 Ailsby Jn. W. Ltd. chemists, 8 High causeway. T N 31
 Ailsby Wm. Noel, wireless supplies dr. 10 High causeway
 Alderman Bernard, butcher, 10 Queen st
 Allen Frank B. watchma. 22 Market st
 *Allen Jn. Jas. blacksmith, Ponders-bridge
 Anderson Chas. W. registrar of marriages Whittlesey district, West Delph
 Anderson Jn. Geo. coal dr. 25 Delph
 Andrews & Sons, ironmngs. 21 & 30 Whitmore st. & Broad st. T N 29
 Anthony Edwd. hairdrrs. 10 Whitmore st
 Anthony Jn. haulage contrctr. Stonald rd. T N 93
 Anthony Leonard, fruitr. 20 Broad st
 Anthony Thos. nurseryman, 74 West end. T N 97
 Anthony Thomas William, nurseryman, market gardener & plant grower, West Haven. T N 99
 Archer Walt. Thos. confctnr. 5 High causeway
 Ashman Jn. shopkpr. King's Dyke
 Aveling A. J. & Son, monumental masons, 7 Market st. & painters, 22 & 24 Church st
 Aveling Thos. Hy. tailor, 4 Queen st
 Baker Thomas, seedsman, 46 High causeway
 Band Edwd. Jas. farmer, Black Bush
 Band Jas. Edwd. farmer, Underwoods
 °Band Rd. farmer, Turn Tree. T N 98
 Barclays Bank Ltd. (branch), bankers (John Porter, manager) (open 10 a.m. to 3 p.m.; fri. 10 a.m. to 4 p.m.; sat. 9 a.m. to 12 noon), 9 High causeway (T N 23); head office, 54 Lombard st. London EC3
 Barnes Frs. Chas. butcher, Delph
 †Barnes Frs. Chas. White Swan inn, North bank
 Burnes Geo. Hewington, farmer, Lattersey fields
 Barnes Jn. Wm. farmer, Black Bush
 †°Barrett Alfd. farmer, Aingers farm, Thorney Dyke. T N Thorney 45
 †Barrett Christoph. farmer, Northey

Barrett Ernest, farmer, 42 West end
 Barrett Geo. smallhldr. Chapelbridge
 Barwell Jessie (Mrs.), bookseller, see Gilby & Barwell
 Batch Edith May (Miss), draper, 35 High causeway
 †Bates Martha Eliz. (Mrs.), farmer, Prospect House farm, Thorney Dyke
 †Bates Wm. farmer, Plumtree farm. North bank
 Bedford Thos. basket ma. 31 Broad st
 Beebe Regnld. Wm. tailor, 30 High causeway
 †Beeby Jsph. Dog in a Doublet P.H. North side
 Bellamy Fred, farmer, Black Bush
 Bellamy Wm. insur. agt. 67 High causeway
 Biggardike Leonard, café, 14 High causeway
 Bingham Chas. beer retrl. 29 Church st
 Bingham Chas. Fredk. gents' outfitter, 4 Market st
 Bingham Hubert S. shopkpr. 21 Delph
 Bingham Theophilus Wesley, baker, 2 Church st. (T N 64); 41 Whitmore st. & 26 Market st. & miller, West end
 Blake Tom, fried fish shop, 25 Church street
 Blow A. & J. C. smiths, Gracious st
 Blunt Wm. Bridges, farmer, Grove ho. Briggate east
 Blythe Harry Rt. Bricklayers' Arms P.H. 5 Station rd
 Blythe Leonard, Wheatshaf inn, 14 Eastgate
 Boon Albt. farmer, Black Bush
 Bowker Jn. Weldon (firm, Peed & Bowker), solctr. commissioner for oaths, clerk to the justices, clerk to United charity trustees, to the trustees of the town lands charity, Sudbury's charity & to the New Wash Lands Commissioners & First & Third Districts Drainage Commissioners, supt. registrar of Whittlesey district, clerk to the Kingsland Drainage Commissioners & steward of the manors of Whittlesey, High causeway. T N 3
 Bowland Wm. Hy. market gardener, Bassenhally rd
 Boyce John J.P. clerk to the 4th & 5th districts Drainage Commissioners, Park house, Church street
 Brantom Arth. Jas. surveyor & sanitary inspector to the Urban District Council, 4 Inhams rd
 Bridger Norman Edwd. plumber, 22 Syer's la
 British Legion (Whittlesey & District branch) (J. W. Coomber, sec.), Gracious st
 Brown Chas. dairymn, 29 New rd
 Brown Hy. Ground, shopkpr. 12 Eastgte
 Brown Kate (Mrs.), newsagt. 13 Market st
 Brown Zaccheus, farmer, Cemetery rd
 Bull Herbt. E. carpnt. 43 & 45 Inhams rd
 Bullamore Geo. coal dr. 3 London st
 Burdett Robert, jun. nurseryman, Eastfield nurseries. T N 8
 °Burgess Harry, farmer, Finkle la. T N 43
 Burgess Thomas, farmer, Finkle lane
 †°Butcher Arthur Ellis, farmer & produce merchant, Wallis house, North side. T N 53
 †°Butcher Fred, farmer, Wallis ho. North side
 †°Butcher George Frederick, farmer, Bridge farm, North side. T N 28
 †°Butcher Herbt. farmer, Tea Kettle Hall farm, North side
 Butler Chas. wheelwrgt. 73 Station rd
 Butt Thos. Wm. farmer, 14 West end
 Canham Tom, motor haulage contrctr. 1 Scaldgate
 Catlin Harry, farmer, King's Delph
 Catling H. & L. pork butchers, 52 High causeway

Cemetery (Fredk. Wm. English, clerk to the joint burial committee; Alfd. Beeby, lodge keeper), Cemetery rd
 Cheshire Harry, cowkeeper, Windmill st
 Cheshire John William, boot & shoe dealer, 8 Market street
 Churchman William, Boat P.H. 2 Ramsey road
 Clark A. & Sons, plumbers, 22 Gracious st. (T N 85) & Falcon la
 Clark Ernest G. A. King's Head inn, 10 Gracious st
 Claypole John William, shopkeeper, 2 Briggate east
 Colbert Fredk. cabnt. mkr. 7 Queen st
 Colbon Alfred, boot ma. 27 Station rd
 Cook Herbt. Sallis, earthenware dr. Broad st
 Coote & Warren Ltd. coal mers. (J. S. Beharrell, agt.), Eastgate
 Copsey George, grocer, 14 Broad st
 Coulson Douglas J. printer, 7 High causeway
 Cowling Geo. Hy. farm foreman to L. C. Giddens esq. Chapelbridge
 Cowling Wm. Thos. coal dr. Briggate west
 Cox Ernest, farmer, Black Bush
 Cox Jn. outfitter, 16 Queen st
 Coxell Rosina A. (Mrs.), confctnr. 1 Market st
 Crowson John, stationer, 3 Market pl
 Delahoy & Walker, clothiers, 16 Market street
 Dolby Jesse, White Cock inn, Glassmoor
 Drake Sydney Arth. New Crown in, High causeway
 Duddington Joseph & Wm. builders, 17 Broad street
 Duddington Wm. Letter A P.H. 40 Whitmore st
 Duller Albt. deputy registrar of births & deaths, Windmill st
 Edwards Christoph. J. Queen's Head inn, 33 Market st
 Ellingham David, shopkpr. 31 Eastgate
 English Fredk. Wm. clerk & acctnt. to the Urban District Council, Council offices, Delph st. T N 44
 Facer Frs. Wm. painter, Broad st
 †Fairbanks Geo. butcher, Stone bridge
 Fairweather J. & Son, coal mers. (F. Crowson, agt.), 41 Church st
 Falcon Commercial Hotel (Greene, King & Sons Ltd. propr.), 1 London st. T N 47
 †°Fen Farming Co. (Thorney) Ltd. farmers, Bank farm & Priors farm, North side. T N 36
 Fiddy Alfd. saddler, 15 St. Mary's st
 Fire Engine Station, Town hall, Market street
 Fisher Bertie, shopkpr. 19 Station rd
 Fitzjohn Edwd. smallholder, Whype
 Fitzjohn Rt. smallholder, 69 West end
 Fletcher W. & R. Ltd. butchers, 28 Market street
 Flettons Ltd. brick mks. King's Dyke. T N 72
 °Fountain Fred, farmer, Glassmoor
 Franks Bros. haulage contrctrs. 50 High causeway. T N 93
 Franks & Sons, butchers, 50 High causeway
 Freeman Thomas Henry, blacksmith, Queen st
 French Geo. Hy. dentist, 40 High causeway. T N 100
 Gale Edwd. Walt. threshing tackle propr. 27 Windmill st
 Garner Wm. farmer, Lattersey fields
 Garton Horace, hair dresser, 26 High causeway
 Gavins R. & Son, nurserymen, Bassenhally rd. T N 41
 George Hotel (Arth. Sellars, propr.), 10 Market pl
 °Giddens Fred W. farmer, Elms farm, Glassmoor. T N 13

Edwards Wm. Thos. Exhibition P.H.
Fison, Packard & Prentice Ltd. (Wm.
Gervase Pike, mngr.), fertilisers
Gardiner Leslie Hy. beer retlr
Gilbert Frank, painter & decorator,
paperhanger, & building repairs
Gott's Garage, motor car garage
Hall Albt. Edwd. motor engrn. T N
Sawston 74
Jeffery Herbt. Edwd. grocer, & post
office. T N Sawston 11
°Jennings Albt. farmer
Knights Bert, cartage contractr

Lucy Chas. Fredk. Gordon, motor
car garage, Duxford rd. T N Saw-
ston 21
Maynard Robert, agricultural en-
gineer. T N Sawston 12
Maynard Thos. David, farmer
Merry Albert, dairyman
Moulton Thos. farmer, College farm
Nunn Ellis & Son, farmers, Stanmore
hall
Nunn Isaac & Son, coal & coke mers
Pedley Ernest, farmer, Raynor's frm
Pedley V. A. cabnt. mkr. T N
Sawston 38

Sanders Hy. C. motor engrn. T N
Sawston 26
Sawston Co-operative & Industrial
Society Ltd. (A. Nunn, mngr.).
T N Sawston 59
Shayler Jn. smallholder
Skelton John William, beer retailer
Skelton Jn. Wm. blacksmith
Smart Fredc. miller (water). T N
Sawston 77
Ward George, baker
Whittlesford Village Institute (J.
Gifford, sec.), Duxford rd
Willmot Alfd. Waggon & Horses P.H

WICKEN is a village and parish, 4 miles south from
Soham station on the Ely and Newmarket branch of the
London and North Eastern railway and 9 north-west
from Newmarket, in the hundred of Staploe, rural
district and petty sessional division of Newmarket,
county court district of Ely, rural deanery of Fordham,
archdeaconry and diocese of Ely. The church of St.
Lawrence is an ancient edifice of stone in the Gothic
style, consisting of chancel, clerestoried nave, aisles,
south porch and an embattled western tower, with
pinnacles, containing 5 bells, the oldest of which was
cast in the latter part of the 15th century: there is a
vault within the church in which the remains of several
members of Oliver Cromwell's family were buried, but
these remains have been removed from the vault to
make room for those of another family: on the chancel
floor is an inscribed marble slab to Henry Cromwell,
fourth son of the Protector, ob. 1673: the church was
thoroughly restored in 1879 and 1880, at a cost of over
£900, and affords 400 sittings. The register dates from
the year 1562. The living is a vicarage, net yearly
value £289, including glebe, with residence, in the gift
of the Church Patronage Society, and held since 1925
by the Rev. Ernest Francis Harrison B.A., L.Th. of
Durham University. There is a Jubilee Mission hall
in connection with the church, erected in 1887, and two
Methodist chapels. There is a cemetery, one acre in
extent, which is under the control of the Parish
Council. There are three almshouses, erected and
endowed with £30 yearly by Miss Hatch, who left

other charities for the poor of the parish. Five alms-
houses were erected in 1897 to commemorate the
Diamond Jubilee of Her Majesty Queen Victoria,
and were renovated and extended in 1932. A public
hall was erected in 1910 on the site of the old school.
Ancient Roman coins and other antiquities have
been found in the neighbourhood. The monastery of
Spinney, or de Spineto, a cell of Ely in 1449, was
founded here in the time of Henry III. (1216-17) by
Beatrix Malebise and Mary de Bassingbourne, for
canons of the order of St. Augustine, and was dedicated
to St. Mary and the Holy Cross: on the site now
stands a farm house, built out of the materials of
the priory. South of the village is an extensive tract
of virgin fen; it is assumed to be the only portion of
the fens which has escaped drainage, and is known
as Sedge Fen. The National Trust has acquired the
greater part of it. Entomologists from all parts of
the country work here during the summer, and it is
still one of the haunts of the Swallow Tail butterfly;
it is also a bird sanctuary and the Montagu Harrier
annually makes its appearance. Admission is by permit
only. Robert Holmes Edleston esq. is lord of the
manor, and Messrs. R. L. Fuller and A. Hawes are
the principal landowners. The soil is various; subsoil,
chiefly clay. The chief crops are wheat, barley and
beans. The area is 3,934 acres of land and 31 of
water; the population in 1921 was 667.
Post, T. & T. E. D. Office. Letters through Ely.
Soham nearest M. O. office

PRIVATE RESIDENTS.

(For T N see general list of Private
Residents at end of book.)
Aspland Miss E. S. The Chestnuts
Harrison Rev. Ernest Francis B.A.,
L.Th. (vicar), Vicarage
Hawes Charles Morley, Stone Cross
Rix Mrs. The Sycamores
Smith Charles Percy, The Lawns

COMMERCIAL.

Marked thus ° farm 150 acres or over.
Avey Bros. motor engrns
Avey Charles, basket maker
Bailey Ezra Jn. smallholder. Hall farm
Bailey George Albert, smallholder
Bailey Hy. Jn. smallholder
°Bailey Jn. Hy. farmer, Grey's farm
Bailey John William, farmer
Bailey Saml. farmer, Vicarage farm
Bailey Urban, smallholder

Barnes W. custodian of Sedge Fen,
The Lode
Barton Woollard, miller (wind)
Breed Eveline (Mrs.), beer retailer
Capham Sidney Jas. grocer. T N
Soham 64
Cemetery (Fredk. Marshall, clerk)
Day George, farmer
°Fuller Andrew E. farmer, West
Mere, Upware
°Fuller Regnld. Wltr. farmer, Pad-
ney Hill farm
°Fuller Robert Llewellyn, farmer,
Spinney abbey
Harding Elijah, farmer
°Hawes Albert, farmer, Ash Tree &
High Fen farms
Hawes Moses, farmer
Houghton Morley, boot maker
Hurst Solomon, smallholder
Hutt Jas. milliner

Jackson Wm. farmer, Hill farm, Up-
ware
Jenkinson Mary Ann (Mrs.), shop-
keeper & sub-postmistress. T N
Soham 18
Jolly Chas. Lord Nelson P.H. Upware
Leonard Ellis, genl. dlr
Mott Ellen (Mrs.), farmer, Field
farm, Upware
Page Harold, baker. T N Soham 67
Pope Harold, farmer, Fen side
Redit Arth. blacksmith
Rumbelow Geo. Maid's Head P.H
Simpkin Alec Edwd. grocer
Simpkin Wm. carpnter
Taylor Jacob Cooke, smallholder
Taylor Robert, farmer, Peacock farm
Towell Harry Vincent, grocer
Walling Percy, collector of King's
taxes, School ho
Webb Chas. farmer

WEST WICKHAM is a village and parish, on the
borders of Suffolk, 4 miles north-east from Bartlow
station on the Cambridge and Melford branch of the
London and North Eastern railway, 5 north-east from
Linton, 10 north-east from Saffron Walden and 11
south from Newmarket, in the hundred of Chilford,
rural district and petty sessional division of Linton,
county court district of Cambridge, rural deanery of
Camps, archdeaconry and diocese of Ely. The church
of St. Mary is an ancient edifice of flint and rubble, with
stone dressings, in the Decorated and Perpendicular
styles, consisting of chancel, nave, south porch, north
organ chamber and a western tower containing 5 bells,
and affords 200 sittings: the church was restored in
1900 at a cost of £1,400. The register dates from the
year 1647. The living is a vicarage, net yearly value
£258, in the gift of the Bishop of Ely, and held since

1909 by the Rev. William John Jones B.A. of London
University, who is also vicar of West Wrating, where
he resides. The Mission Hall, holding 200 persons,
and a reading room were erected in 1870 by John De
Fraime esq. Sidney A. Taylor J.P. is lord of the manor.
Samuel Owen Webb esq. J.P. and Messrs. A. and J.
Collen, Fred Taylor and William H. Pearson are the
principal landowners. The soil is chalk and clay;
subsoil, chalk. The chief crops are wheat, oats, barley,
beans and roots. The area is 2,931 acres; the popula-
tion in 1921 was 354.

STREETLY END is a hamlet half a mile south.

Post & Tel. Call Office. Letters through Cambridge.
Balsham, nearest M. O. & T. office

Conveyance.—Motor omnibus runs between Newmarket
& Haverhill, fri

PRIVATE RESIDENTS.

Balaam William Cecil, Red house
Barron Miss Violet, Cobwebs
Beale Charles Kenneth, Yen hall
Oakes Charles Seton, Mill house,
Streetly end

COMMERCIAL.

Marked thus ° farm 150 acres or over.
°Collen Alexander, farmr. Hill farm
°Collen John, farmer, Skipper's hall
Ewin Priscilla (Miss), shopkpr
Ewin William Walter, builder

Haylock Fred, farmer, Ivy Todd
Mission Hall & Reading Room (Alex.
Collen, president)
Mulkern Capt. Hugh, poultry farmer,
Vicarage ho. T N West Wrating 22
°Pearson Wm. Hy. farmer

Roebuck Emily Ada Marriette (Mrs.), Chequers P.H. Streetly end Rowlingson Ernest, White Horse P.H	Simkin John, blacksmith Taylor Dulce Clare (Miss), farmer, Manor farm. T N West Wratting 3	Taylor Fredk. Boyton, farmer, Yen hall Webb Samuel Owen J.P. farmer, Streetly hall. T N Linton 28
---------------------------------------------------------------------------------------------------------	--------------------------------------------------------------------------------------------------	------------------------------------------------------------------------------------------------------------

GREAT WILBRAHAM is a parish and village, 2 miles south from the Cambridge and Newmarket road, 1½ east-by-north from Fulbourn station on the Cambridge and Bury branch of the London and North Eastern railway and 7 east from Cambridge, in the hundred of Staine, Bottisham petty sessional division, rural district of Chesterton, county court district of Cambridge, rural deanery of Quy and archdeaconry and diocese of Ely. The church of St. Nicholas is an ancient building of flint, principally in the Early English and Perpendicular styles, consisting of chancel, nave, transepts, south porch and an embattled western tower of Perpendicular date, with pinnacles, and containing a clock and 5 bells: the chancel retains a piscina and sedilia and a curious aumbry: the font, which dates from the year 1150, is Transition Norman: in the chancel are inscribed tablets to the Ward family from 1719, and also to the Hicks family, and at the west end are some ancient tombstones: the church, with the exception of the nave and north transept, was restored in 1878-9, at a cost of £800, and the tower in 1882-3, at a cost of about £600: there are 300 sittings. The register dates from the year 1561. The living is a

vicarage, net yearly value £350, including 4 acres of glebe, with residence, in the gift of Reginald Stanley Hicks esq. J.P. and held since 1929 by the Rev. Dumaresq Cohu L.Th., B.A. of Durham University. The church, like that of Wendy in this county, was originally given to the monks of Ely, but they, for some consideration, made it over to the Knights Templars, who made a habitation here for some of their order: the estates were afterwards passed over to the Knights of St. John of Jerusalem. There is a small Baptist chapel here. Wilbraham-Temple is the seat of Reginald Stanley Hicks esq. J.P. lord of the manor of Wilbraham-Temple and principal landowner. Capt. Alec Stratford Cunningham-Reid D.F.C., M.P. is also a large landowner. The soil is various; subsoil, stone and clunch. The chief crops are wheat, barley and roots. The area is 2,921 acres; the population in 1921 was 444.
Post, T. & T. E. D. Office (available for calls to places within a limited distance). Letters through Cambridge. Fulbourn, nearest M. O. office
The Ortona Motor Co. Ltd. run omnibuses to Cambridge daily

PRIVATE RESIDENTS.

(For T N's see general list of Private Residents at end of book.)

Brown Philip Charles, The Ivy's
Cohu Rev. Dumaresq B.A., L.Th.
(vicar), The Vicarage
Hearn Misses, Chestnut view
Hicks Reginald Stanley J.P. Wilbraham Temp'o

COMMERCIAL.

Marked thus ° farm 150 acres or over.
Brown & Son, farmers, Crossways farm
Curtis Rt. Wm. blacksmith
Dawson Arth. Wm. beer retrlr
Fabb Bertha (Mrs.), beer retrlr
Jemmett Percy Jn. grocer, & post office. T N Bottisham o41

Lavender Jas. Wm. Carpenters' Arms inn
Long Geo. Herbt. farmer, Hall farm
Mappledoram Fredk. Jas. farmer,
Up. & Low. Heath farms
Potter Fred, boot maker
Poulter Frank, smallholder
Wakelin Rose (Mrs.), grocer
Wilson Walter, carpenter
Wright Arth. King's Head P.H

LITTLE WILBRAHAM is a village and parish, 1 mile south from the Cambridge and Newmarket road, 2½ north-east from Fulbourn station on the Cambridge and Bury branch of the London and North Eastern railway and 7 east from Cambridge, in the hundred of Staine, Bottisham petty sessional division, rural district of Chesterton, county court district of Cambridge, rural deanery of Quy and archdeaconry and diocese of Ely. The church of St. John the Evangelist is an ancient building of stone, principally in the Decorated and Perpendicular styles, but with traces of much older work, and consists of chancel, nave, north aisle, south porch and an embattled western tower containing 3 bells: the doorways to the rood loft also remain: the piers and arches of the nave are good Perpendicular, and there is an octagonal font of the same date: the south porch has a curious inner door, enriched with tracery and shields of arms: the tower is Decorated and stands on open arches: in the chancel is a brass, with kneeling effigy, to William Blakwey M.A. ob. 1521: in the churchyard is the base of a cross, with steps, and a tombstone to Elizabeth Hobbs, who died in 1803, and is stated to have attained the age of 104 years: the interior of the church was restored and variously refitted during the period 1875-89, at a cost of £800, this amount including three stained windows and a new organ: there are 200 sittings. The register dates from the year 1538. The living is a rectory, net yearly value £450, with residence, in the gift of Corpus Christi College, Cambridge, and held since 1931 by the Rev. Lindsay Lennox Chaplin M.A. of Trinity Hall, Cam-

bridge. Johnson's Charity consists of 80 acres, producing about £60 yearly, which is chiefly distributed amongst the poor of the parish. Lt.-Col. John Francis is the chief landowner, and there are many smaller owners. The soil is various; subsoil, various. The chief crops are wheat, barley and roots. The area, including fen lands, is 1,990 acres of land and inland water; the population in 1921 was 348.

Post & Tel. Call Office. Letters through Cambridge.
Great Wilbraham, nearest T. office & Bottisham, nearest M. O. office

SIX MILE BOTTOM is a hamlet in this parish, 2 miles south-east, with a station on the Cambridge and Bury branch of the London and North Eastern railway. The district church of St. George was erected in 1933 and is annexed to the parish of Little Wilbraham. There is also a recreation ground, pleasantly situated near the railway station and inclosed by a double row of trees: a cross of rough granite was erected in 1924 as a memorial to the men of this district who fell in the Great War, 1914-18. Swynford Paddocks is now (1933) unoccupied. The hall is the residence of Capt. Alec Stratford Cunningham-Reid D.F.C., M.P

Post, M. O., T. & T. E. D. Office, Six Mile Bottom.
Letters through Newmarket
Railway Station.—Six Mile Bottom (L. & N. E)
The Eastern Counties Omnibus Co. Ltd. run motor omnibuses to Cambridge daily

LITTLE WILBRAHAM.

PRIVATE RESIDENTS.

Blanden Walter C. White hall
Chaplin Rev. Lindsay Lennox M.A.
(rector), The Rectory
Ellis Walter
King Mrs. Elizabeth, The Firs
King Peter John, Primrose farm

Brown & Son, farmers
Clark Rd. head gardener to R. S.
Hicks esq. J.P.
Colis-Browne Wm. Hy. Montague,
poultry farmer, Shrublands
Crisp Geo. smallholder
Cross Harry, Gate P.H
Fison Jnthn. Carter & (exors. of)
Saml. Carter, farmers, Primrose farm

SIX MILE BOTTOM.
PRIVATE RESIDENTS.
(For T N's see general list of Private Residents at end of book.)
Cunningham-Reid Capt. Alec Stratford D.F.C., M.P. The Hall; & 12 Upper Brook street W 1 & Marlborough, Carlton & Bath clubs, London

COMMERCIAL.

Burton Fredk. Wm. motor haulage contractor
Davis C. & Son, motor engners
Gardner Carolino (Mrs.), Green Man inn
Mappledoram Fredk. Jas. coal mer
Oakey Charles, farmer
Reading Room (Albert James Potter, sec)
Sharp Archld. Baxter, shopkpr. & post office

COMMERCIAL.

Marked thus ° farm 150 acres or over.

Alderman Wm. Rd. poultry farmer
Baxter Wm. Herbt. farmer, Lower farm
Boyce Raymond Victor, farmer, Station farm

Goodwin Alfd. Geo. insur. agt
Jaggard Fred, beer retrlr
Jarvis Robert, beer retailer
Monk Jack, smallholder
Moore Elijah, farmer
Stevens George, farmer
Wright Dan Chapman, farmer

WILBURTON is a parish, partly in the Fen lands, Isle of Ely, with a goods station, 1 mile north from the village, on the Ely, Sutton and St. Ives section of the London and North Eastern railway, 6½ miles south-west from Ely, 13 north from Cambridge and 77 from London by rail and 64 by road, in the South Witchford hundred, Ely rural district, petty sessional division and county court district, rural deanery of Ely, archdeaconry of Wisbech and diocese of Ely. The church of St. Peter is an edifice of stone in the Gothic style of the 15th century, retaining traces of work pronounced by the late Sir Gilbert Scott to be Saxon and Norman, and consisting of nave, north transept, south porch and a western tower containing a clock and 6 bells: the church roof is of the 15th century, made of carved oak, and considered unique in the Eastern counties; it bears the arms and cocks of Bishop Alcock, founder of Jesus College, Cambridge, who rebuilt the church: the church was restored in 1851, and the transept added in 1868 by Albert and Oliver Claude Pell esqrs. and the Rev. Beauchamp H. St. John Pell M.A. rector of Ickenham. Middlesex, in memory of their parents, Sir Albert Pell kt. D.C.L. king's serjeant-at-law and judge of the Court of Review, who died in 1832, and the Hon. Dame Margaret Lititia Matilda Pell, third daughter of Henry Beauchamp, 12th Lord St. John, of Bletsoe, who died in 1868: in the chancel is a window to a daughter of Lady Pell who died in 1855: the rood screen was restored in 1893 by the parishioners and friends in memory of O. C. Pell esq. D.L., J.P. who died in 1891: over the porch is a priest's chamber: in 1921 a stained glass window was inserted in the north side of the church, in memory of the men of the parish who fell in the Great War, 1914-18: the communion plate is Elizabethan and the chalice of old Norwich plate, hammered silver: there are 240 sittings. The register dates from the year 1730. The living is a vicarage, net yearly value £350, including 5 acres of glebe, with residence, in the gift of the Archdeacon of Ely, and held since 1928 by the Rev. Charles George

Reed B.A., L.Th. of Durham University. There is a Baptist chapel, erected in 1845. A burial ground of about half an acre was formed in 1881, at a cost of £100, from land given by the Pell family, and is under the control of the Parish Council. St. Peter's Hall, High street, was built in 1891 at a cost of about £900, by the late Oliver Claude Pell esq. M.A. and is used for entertainments and parochial meetings; the hall is adorned with some ancient carvings in wood, removed from the pulpit in Strettham church. Near the top of Mr. Camp's garden are some mounds, once serving as archery butts. King Henry VII. is known to have stayed here, at a house where the rectory now stands. In 1882 some spear heads dating from the Bronze Age were dug up near the vicarage, and are now in the Cambridge Museum. Wilburton Manor House, a mansion of red brick and stone, erected from the designs of the late Mr. Pugin, is the property of the trustees of Albert Julian Pell J.P. deceased, who are lords of the manor and principal landowners. The house is at present (1933) unoccupied. The soil varies from red sand to stiff clay on the upper land; the whole of the fen land is in good cultivation. The chief industry is fruit growing, and the crops are wheat, barley, oats and beans. The area is 2,437 acres; the population in 1921 was 497.

GRUNTY FEN parish, which was formerly extra-parochial, adjoins Wilburton; area, 1,793 acres; population in 1921 was 97; Strettham and Wilburton railway stations are both in this parish.

Grunty Fen is reputed to be extra-parochial for ecclesiastical purposes.

Post, T. & T. E. D. Office. Letters through Ely.

Haddenham is the nearest M. O. office

County Police Station

Railway Station (L. & N. E.) (goods only)

Conveyance.—There is a frequent service of omnibuses to Ely and other districts

PRIVATE RESIDENTS.

Camps Miss, Old Ivy house
Camps Whiting
Everitt Ebenezer C
Hud-on Mrs. Mildred, Mayland
Marchant Mrs
Pell Beauchamp Stuart, The Rectory
Pell Miss, The Berristead
Pell Mrs. B. The Rectory
Pike Miss Isabel, Scotland cottage
Reed Rev. Charles George B.A. (vicar), The Vicarage
Stewart Robert, Sunnyside
Warren Herbert, The Grange

COMMERCIAL.

Marked thus ° farm 150 acres or over.

Cemetery (P. Rontledge, clerk to Parish Council) (postal address, Strettham)
Chambers Oliver, farmer, Grunty Fen
Croyley Sidney, farmer
Cundell Harry, farmer, Fen
Driver Alfd. farmer
Escott S. W. & Son Ltd. fruit growers

Everitt Fitch Wm. fruit salesman. T N Haddenham 9
Everitt William, farmer
Fairchild Chas. farmer, Grunty Fen
Goddard Charles F. wheelwright
Green Harry, fruit grower, Breach la Hall Ernest, shopkpr
Hazell Walt. & Son, grocers
Hudson Bros. (exors. of), fruit grwrs
Ladson Albt. Jas. farmer. T N Strettham 11
°Langley David, farmer. The Old Manor. T N Haddenham 11
Lockwood Geo. farm bailiff to Jas. Ruane & Sons. T N Haddenham 22
Lodge Sidney, cycle repairer
Loton Geo. Percy, boot & shoe repr
Markwell Geo. fruit grower
Morton Arth. Jsph. smallholder
Morton Clifford, farmer
Nicole Edwin Chas. The Bell P.H
Norfolk Andrew, fruit grower
Norfolk Wm. nurseryman. T N's Haddenham 36 & 37
Playle Justus Stephen, baker
Ponion Thos. fruit grower. T N Haddenham 33
Ponion Wm. Alfd. haulage contractr. T N Haddenham 33
Prime George A. B. blacksmith

Rontledge Percy, clerk to Parish Council & rate collector for Wilburton & Grunty Fen & registrar of births & deaths for Haddenham sub-district (postal address, Strettham)
Savidge William, beer retailer, Twentypence fen
Seppings Arth. fruit grower
Sharpe Geo. farmer
Sneesby Jn. fruit grower
Sole Chas. fruit grower
Sole Hubert, smallhdr. Grunty Fen
Sole Thos. fruit grower
Stubbings (Florence (Mrs.)), beer retrl
Sulman Alfred, watch maker
Sulman Jas. fruit grower
Sulman Martin, fruit grower
Sulman Walter, beer retailer
Sykes Geo. confctnr
Talbot William, watch maker & jeweller; repairs at moderate charges; stationer, High street. T N Haddenham 21
Wallis Geo. poulterer, Carpond la
°Ward Frank, farmer
Warren Arth. fruit grower
Warren Cecil, fruit grower
Warren Ibbott, farmer
Whitmee Ernest S. farmer. T N Haddenham 32

WILLINGHAM (or Wyvelingham) is a parish and large village, a mile and a half north from Long Stanton station on the St. Ives and Cambridge section of the London and North Eastern railway, 10 miles north-west from Cambridge and 6½ east from St. Ives, in the hundred of Papworth, rural district of Chesterton, petty sessional division and county court district of Cambridge, rural deanery of North Stowe and archdeaconry and diocese of Ely. The church of St. Mary and All Saints is an edifice of stone and rubble, chiefly in the Decorated style, with some remains of Saxon and Norman work, and consists of chancel, clerestoried nave of six bays, aisles, south porch and a lofty western tower with pinnacles and spire and containing a clock, provided in 1827 at a cost of £125, and 6 bells, one of which was added in 1925, when the remainder were recast and the whole rehung in a new steel frame, at a total cost of £560: in the north wall of the chancel is an arched recess, and on the south side is a remarkably fine piscina and sedilia: some ancient stalls

remain, and there is an excellent Perpendicular roof with carved foliage: on the north side of the chancel is a small but very remarkable chapel, in the Decorated style, with a high-pitched stone roof, carried on stone arches springing from corbels and pierced above by tracery with foliated cusping; it has also a piscina mounted on a shaft: the piers and arches of the nave are Decorated and the clerestory Perpendicular: the very fine double row hammer-beam roof, also of this date, is said to have been brought from Barnwell priory: the spandrels are filled with carved foliage and shields: there appear to have been angels attached to the hammer beams, and these are being gradually replaced; 30 are now (1933) in position: in the Ely chapel on the north side of the nave are two fine canopied tombs; this chapel is still enclosed by a beautiful Decorated screen: the roof is Perpendicular, with carved bosses, and retains much of the ancient colouring; the south aisle has a roof of different pattern, and is enclosed by a Perpendicular screen,

forming a chapel attached to the manor of Brunescote: it retains a piscina, a canopied tomb, and a fine stone altar slab: both the screens enclosing the chapels have been restored: the font is Late Decorated, and has an octagonal basin: the pulpit, of the same period, is pentagonal, on a single pentagonal shaft, and has panelled sides, beautifully carved: within the lower stage of the tower are three large arched recesses: the chancel was restored in 1890-91, at a cost of £1,200, and the nave, aisles and spire during 1892-5, at a cost of about £4,000: there are 320 sittings. The register dates from the year 1559. The living is a rectory, net yearly value £801, with glebe and residence, in the gift of the Bishop of Ely, and held since 1923 by the Rev. Andrew Campbell Hair M.A. of St. Edmund Hall, Oxford, rural dean of North Stowe and surrogate. The Baptist chapel, in High street, seats 800 persons, and there is another called the "Tabernacle," erected in 1873, which has 600 sittings; the Methodist chapel affords 200 sittings. A cemetery of 2 acres was formed in 1865, at a cost of £500, and is under the control of the Parish Council: in the centre of the cemetery is a cross of Cornish granite, erected in 1921 as a memorial to the men of this parish who fell in the Great War, 1914-18. The Public Hall and Reading Room was built in 1896, at a cost of about £600, defrayed by Fred Crisp esq. the site being given by H. G. Few esq. of Berrycroft, Cambridge. At Belsar's Hill are the remains of an

encampment. A scheme was issued in 1876 by the Charity Commissioners for the management of the Willingham Charities, the gross income of which, amounting to £70 yearly, is distributed in part to two almshouses, who receive from 5s. to 8s. per week, the residue being given to the deserving poor. There is also an ecclesiastical charity of £10 yearly, derived from lands in the parish left by Dr. Saywell for the religious instruction of children. The principal land-owners are Thomas Henry Langan esq. J.P. A. T. Setchell esq. and Queens', Corpus Christi and Jesus Colleges, Cambridge: The soil varies, but is very fertile; subsoil, mostly blue clay and gravel. The chief crops are wheat, beans, barley, potatoes, garden produce and fruit, especially plums. The area is 4,648 acres of land and 11 of water; the population in 1921 was 1,651.

By Local Government Board Order No. 15,898 (March 24, 1884), a part of Willingham parish known as Hollowmass was added to Rampton.

Post, M. O., T. & T. E. D. Office. Letters through Cambridge

Carriers.

Fred Garner, mon. to 'Cross Keys,' St. Ives & wed. & sat. to Cambridge

Conveyance.—The Eastern Counties Omnibus Co. Ltd. run omnibuses from Cambridge daily

PRIVATE RESIDENTS.

(For T.N.'s see general list of Private Residents at end of book.)

- Barker Fredk. Charles, Kelvin bank
- Blackaby Rev. E. P
- Cane Arthur Skelding D.S.O., O.B.E., M.D. The Limes
- Cook Mrs. G., Villa Rosa
- Frohoek Cyril, High street
- Gleaves Francis
- Hair Rev. Andrew Campbell M.A. (rector, rural dean of North Stowe & surrogate), Rectory
- Jaquest Miss Catherine Annie
- Kester Thomas, The Maples
- Norman Tom Robinson, Church st
- Osborn Miss, High street
- Pegler Miss, Fen end
- Robinson Reuben
- Smith James Robert, Brooklands
- Smith Mrs. The Grange, High street
- Smith Owen, The Shrubbery
- Topham William L. The Vineyards
- Wallis W., Raylands

COMMERCIAL.

- Marked thus ° farm 150 acres or over.
- Allen Chas. fruit grower, Station rd
- Allen Hy. fruit grower
- Allen Herbt. fruit grower
- Ambrose Frederick William, farmer
- Ambrose Henry K. farmer
- Andrews Wm. dairyman. T N 6
- °Askew Bros. farmers
- Askew & Burling, fruit growers. T N 22
- Askew Edwd. farmer
- Bailey & Sons, haulage contractors. T N 33
- Barclays Bank Ltd. (sub-branch) (open fri. 2 to 4 p.m.); head office, 54 Lombard st. London EC 3
- Barton Charles, grocer
- Beaumont John P. & Sons, painters
- Bonus & Sons, fishmngrs
- Bonus Albt. fruit grower
- Bonus Ernest, fruit grower
- Bonus Fred, beer retrl
- Breach Reginald Henry, boot repr
- Brown David, saddler
- Burling Harry, fruit grower
- Cambridge & District Co-operative Society Ltd. grocers. T N 25
- Cane Arth. Skelding D.S.O., O.B.E., M.D., B.Ch.Camb., M.R.O.S.Eng., L.R.C.P.Lond., D.P.H. physcn. & surgn. & medical officer & public vaccinator Cambridgeshire Rural Guardians Committee, The Limes. T N 30
- Cattell & Son, millers (wind)

- Cemetery (Walter Miles, clerk to the Parish Council; Thomas Haird, registrar)
- Chevill Harold Wm. motor engnr. T N 4
- Childs Hubert Jas. market gardener. T N 16
- Clark Frank, tailor
- Cole Arthur, market gardener
- Cole Esther (Mrs.), fruit grower, The Gables
- Cole Fred, basket maker. T N 11
- Cole Mildred H. (Mrs.), market gardener. T N 20
- Cole Solomon, grocer, High street
- Cole Walt. Smith, fruit grower
- Collett Jn. florist
- Collett Papworth, fruit grower
- Day Wilfred John, baker
- Denson Bros. fruit growers
- Denson Cecil H. fruit grower
- Denson Eunice (Mrs.), fruit grower, Green st
- °Denson Hubert T. farmer
- Denson Oscar, farmer
- Dodd Horace, fruit grower. T N 18
- Dodd Ingle, fruit grower
- Ellwood Arth. fruit grower. T N 28
- Ellwood Cecil, florist
- Ellwood Ernest, market gardener, The Retreat
- Ellwood Florrie (Mrs.), fruit grower, Rockmill end
- Few F. & E. C. fruit agts
- Few Arthur James, cycle agent
- Few Geo. fruit grower, Rampton rd
- Few Henry J. S. (Mrs.), shopkeeper, Green end
- Few Norman, nurseryman
- Few Percy, farmer
- Few Robinson, farmer
- Few Sarah (Mrs.), fruit grower
- French Walt. fruit grower
- Frohoek Hubert Thos. florist
- Gadsby Johnson & Ernest, fruit grwrs
- Garner Fred, carrier
- Garner Jn. W. fruit grower
- Garner Sidney, motor engnr. T N 15
- Gleaves Bros. florists
- Gleaves Edwin, fruit grower
- Gleaves Francis, fruit grower
- Gleaves Wm. G. fruit grower
- Haddow Harry, Rose & Crown P.H
- Haddow Jas. P. farmer, Rockmill end
- Haddow Leslie, fruit grower
- Harradine Edgar, farmer, The Hermitage (letters through Earith, St. Ives, Hunts)
- Hart Geo. Wm. J.P. florist. T N 20
- Harvey Chas. beer retrl. Rampton rd
- Haynes Bros. grocers, High st. T N 31
- Hazel Herbt. coal & coke mer

- Hind William, dairyma
- Holtum Harold, fruit grower
- Housdon Jonas Walman, grocer
- Ingle James & Son, corn mers. TN 5
- Jeeps Amos, florist
- Jeeps Chas. fruit grower, Station rd
- Jeeps Chas. Hy. fruit grower. T N 23
- Jeeps Donald, fruit grower
- Jeeps Fras. fruit grower. T N 32
- Jeeps Harold, hardware dlr. T N 26
- Jeeps Herbt, butcher
- Jeeps Stanley, fruit grower
- Kidd Charles G. & Sons, agricultural implement makers. T N 13
- Kidd Wm. farmer, High st
- King Arth. W. fruit grower, Rockmill end. T N 19
- King Jn. fruit grower
- Lack Geo. W. beer retrl. Station rd
- Lack James, farmer
- Langan Thomas Henry J.P. fruit grower. T N 8
- Leach John, bricklayer
- Lingo John, market gardener
- Lloyds Bank Ltd. (sub-branch) (G. F. C. Gill, manager) (open fri. 10.30 a.m. to 2 p.m.; also tues. June to Oct.); head office, 71 Lombard st. London EC 3
- Lucas Arth. J. fruit grower
- Miles Walt. Jas. watch mkr. clerk to the Parish Council & sec. to Willingham Water & General Supply Co. Ltd. The Green
- Mills Albt. grocer. T N 17
- Mortlock Thomas, builder
- Mumford Percy & Sons, carpntrs. & joiners
- Mumford Percy, Duke of Wellington P.H
- Munns David & Sons, farmers
- Mustill Frederick, fruit grower
- Mustill Sidney, florist
- Nelson E. plumber & house decorator
- Norman Alec, agrictrl. engnr. High st
- °Norman Garner, farmer
- Norman Tom Garner, fruit grower, Church st
- °Norman William, farmer, Acacias
- Norris William, farmer
- Oliver Sayers, baker
- Papworth Bros. fruit agts
- Papworth Crisp, fruit agt
- Papworth Osborne, fruit grower
- Public Hall & Reading Room (Frank Clarke, hon. sec)
- Raven Asa, florist
- Raven Bertram, farmer
- Raven Frank, cycle agt. & dlr
- Raven Rd. fruit grower
- Read Geo. beer retrl. Church st
- Roberts Frank, fruit grower. T N 36

Robinson John William & Sons, carpenters	Smith Owen, farmer	Warboys Herbt. butcher. T N 3
Robinson Geo. fruit grower	Stearn Chas. Wm. florist. T N 9	Willingham & District Permanent Benefit Building Society (Sidney Mustill, sec)
Rowell Cornelius Edward, outfitter	Stearne James, market gardener	Willingham Water & General Supply Co. Ltd. (The) (Walter Miles, sec)
Royston Daniel, fruit grower	Thoday L. & P. nurserymen, The Vineries. T N 34	Young Alfred E. motor engineer & cycle dealer; sole agent for Raleigh cycles, Church street
Rumsby Wm. F. White Hart P.H	Thoday Lewis B. farmer, Fen	
Saint Percy, butcher	Turner Spencer, pharmaceutical chemist	
Seamark Harry, cycle repr. High st	Underwood Julian, market gardener	
Searle Edgar, hairdresser		

WIMBLINGTON (formerly a hamlet of Doddington) is now a parish on the road from Chatteris to March, with a station three-quarters of a mile south on the Wisbech and St. Ives Branch of the London and North Eastern railway, and 3 miles south from March, in the hundred of North Witchford, Isle of Ely, rural district of North Witchford, petty sessional division and county court district of March, rural deanery of March, arch-deaconry of Wisbech and diocese of Ely. The church of St. Peter, built in 1874 at a cost of £4,000, and consecrated 15 May in that year, is a building of stone in the Gothic style, consisting of chancel, nave, south porch and an eastern tower with spire containing a clock and one bell: a stained east window was erected in 1902 as a memorial to Capt. Arthur Joseph Hill, East Surrey Regiment, and there are others to Lily Fisher, and Emily, wife of the Rev. Joseph Hill B.A. rector here 1874-1904: in 1924 a wrought iron screen was added in commemoration of the 50th anniversary of the consecration of the church: there are 350 sittings. The register dates from the year 1874. The living is a rectory, net yearly value £1,855, with residence, in the gift of, and held since 1927 by the Rev. Herbert Ratford M.A. of Hatfield College, Durham. There are three Methodist

chapels, one at Stonea, one in the village, and one at Hook. About 1714 Thomas Eaton bequeathed certain lands in the parish for the purpose of providing education for 40 children. The proceeds arising from this property are now devoted to secondary education. At Stonea Grange, a short distance from the village, there was once a Roman station, traces of which still remain, and on the site of which coins have been frequently found; it has been considered by some antiquaries to have been originally formed by the early inhabitants for the purpose of enclosing their cattle during the winter time, and afterwards to have been occupied as a military encampment. The principal landowners are C. W. King esq. who is lord of the manor, and Messrs. James Morton, William Bellamy and William Bridges Blunt. The soil is rich fen-land; subsoil, clay. The chief crops are potatoes, wheat, oats and barley. The area is 7,727 acres of land and 35 of water; the population in 1921 was 1,197.

STONEA, in this parish, has a station on the London and North Eastern line from Ely to Peterborough.

Post, M. O., T. & T. E. D. Office. Letters through March

Railway Stations.—Wimblington & Stonea (L. & N. E)

Marked thus * receive their letters through Manea.

PRIVATE RESIDENTS.

(For T N's see general list of Private Residents at end of book.)

Bellamy William, Park house
Green James, Eastwoods
Morton James, Hook house
Morton Mrs. M. Oak Tree house
Pashley Walter
Ratford Rev. Herbert M.A. (rector),
The Rectory
Redhead Henry, Manor house
Stowe Charles Thomas, School house

COMMERCIAL.

Marked thus ° farm 150 acres or over.

*Allday Jn. farmer, Boots farm
Baker Ernest Jn. butcher
Barritt David, beer retrl
°Dates Jas. & Sons, farmers, New Ghant farm
°Bellamy Wm. farmer & landowner
Bradshaw Elijah, wheelwright
Bradshaw Wm. farmer
Broker Arth. Wm. clerk to Parish Council & sanitary inspector to North Witchford Rural District Council
Brooks Geo. F. beer retrl. Stonea
*Cheek F. G. farmer
Collins Arth. Wm. smallholder

*Cranfield Jn. farmer
Cutteridge Donald, farmer
Dolby Horace, cowkeeper
Driver & Whittope, farmers
Dunham Wm. smallholder
Ellinor Henry William, Golden Lion P.H. Stonea
Graves Fredk. Wm. smallholder
Graves Wm. beer retrl
Green Arth. farmer, Vine cott
Griffin Albert, farmer, Block Fen
Griffin Cabread, carpnt. T N Doddington 29
Hamps John Henry, beer retailer, Eastwood End
Hassock A. S. haulage contrctr
Hassock Wm. beer retrl
Hinde Frank Archld. P. farmer, Jenny Grays farm. T N Manea 38
Horsley Geo. Arth. chimney sweeper
Hudson Bros. motor engrns. T N Doddington 9
Hudson Harry, blacksmith
James Emma (Mrs.), shopkeeper
Jones Joseph, beer retailer, Hook
°Kisbey Chas. farmer, Bridge farm, Stonea
Leeden Ernest, haulage contrctr
Macer Richd. fruit grwr. The Gurdens
Miller Edwd. smallholder, Bridge la
Miller John William, farmer
Morley Fredk. Bell P.H.

°Morris Ebenzr. farmer, Stonea. T N Manea 39
°Morris Jn. Marshall, farmer, Honey bridge
Morton & Shepperson, farmers, Rookery farm, Stonea
°Morton Ernest, farmer, Latches fen
°Morton James, farmer & landowner, Hook
Norman Edwin, smallholder
Norman Jsph. motor engrn. T N Doddington 27
Norman Lewis, joiner
Palmer Benj. smallholder, Stonea
Parkinson George, smallholder
Peacock Arthur, farmer, Addison ho
Peacock Geo. smallholder
°Redhead Alfd. farmer
Redhead Edwin, smallholder
Redhead Harold, farmer
Redhead Herbert, farmer
Reynolds Bros. butchers
Reynolds Violet (Miss), shokpr. T N Doddington 15
Shearhod Arth. Chequers P.H
Smith F. G. farm foreman to W. G. Ruston, Boots Bridge farm. T N Manea 20
Stevenson Jas. joiner
Stubbs Patrick, boot repr
Wanett Ernest Leonard, fried fish dlr
Watson George Wm. Anchor inn
Yardy Archer Augustus, farmer
Yardy Egbert Gilbert, butcher

WIMPOLE is a parish, 3 miles south-east from Old North Road station on the Bedford and Cambridge branch of the London, Midland and Scottish railway, about 8 north-west from Royston and about 9 south-west from Cambridge, in the hundred of Wetherley, petty sessional division of Arrington and Melbourn, rural district of Caxton and Arrington, county court district of Cambridge, rural deanery of Barton and arch-deaconry and diocese of Ely. The church of St. Andrew, rebuilt, with the exception of the chantry in 1749, is an edifice of red brick in the Decorated and Perpendicular styles, consisting of chancel, nave, chantry and a western gable containing one bell: the stained east window is a memorial to the Rev. Edward Lyon Fellowes M.A. rector 1876-96, and was placed in the church in 1898; there are many marble monuments to former lords of the manor; there is also an altar tomb to a member of the Chicheley family, above which is a window filled with heraldic glass of the 14th century: the Chicheley chapel contains memorials to members of the Yorke family, including an imposing monument, to Philip, first Earl of Hardwicke

and Lord Chancellor 1737-56, who was born at Dover, 1 Dec. 1690, and died in Grosvenor square, London, 6 March, 1764; there is also an altar tomb, with recumbent effigy in marble, to Philip, 3rd Earl of Hardwicke K.G. d. 18 Nov. 1834: the church was restored in 1887, at a cost of £900, as a memorial to Susan, Countess of Hardwicke, d. 22 Nov. 1886: there are 240 sittings. The register dates from the year 1540. The living is a rectory, net yearly value £519, with residence, in the gift of Viscount Clifden M.V.O., J.P. and held since 1914 by the Rev. Edgar Lancaster, of St. Augustine's College, Canterbury, and rural dean of Barton, who is also vicar of Arrington. There is a charge on an estate here of £20 yearly for coal for the benefit of the poor; Beho's charity of 17s. 6d. is for bread. Wimpole Hall, the seat of the Viscount Clifden M.V.O., J.P. is a spacious mansion of brick, the central part of which was built by Sir Thomas Chicheley about the year 1632, the wings being added by Lord Oxford, and the house newly fronted and the principal apartments fitted up by Philip, first Earl of Hardwicke and Lord Chancellor, in 1736-37;

it contains a valuable collection of pictures by old masters: the park, which consists of 300 acres, contains two small lakes: the river Cam flows through the estate, and in front of the house is a spacious avenue, consisting of a double row of elms, extending 2½ miles in length and of great width. Viscount Clifden M.V.O., J.P. is lord of the manor and principal land-

owner. The soil is stiff clay; subsoil, clay and gault. The chief crops are wheat, oats and barley. The area is 2,456 acres of land and 12 of water; the population in 1921 was 244.

Letters through Royston (Herts). The nearest M. O.

T. office is at Arrington

Conveyance.—Motor omnibus to Cambridge, daily

PRIVATE RESIDENTS.

(For T N's see general list of Private Residents at end of book.)

- Bouchier Rev. Basil Graham M.A. Wimpole lodge
- Clifden Viscount M.V.O., J.P. Wimpole hall; Lanhydrock house, Bodmin, Cornwall; 37 Grosvenor sq W x & Marlborough & Turf clubs, London
- Lancaster Rev. Edgar (rector & rural dean of Barton), Rectory

COMMERCIAL.

- Marked thus ° farm 150 acres or over.
- °Davenport Jas. farmer, Manor farm
- Dyball Eric Fletcher, farmer, Thornberry Hill farm
- Franklin Charles Albert, farmer, Hoback farm
- Gadsby Adolphus, farmer, River Cam farm
- °Hagger Reginald Russell, farmer
- Hall Jn. Geo. farmer, Coomb gro
- Ison Jessie (Mrs.), shopkpr
- °Moss E. Augustus, frmr. Valley fm

Reed Jn. boot repr

- °Smith Jsph. Hardy, farmer, Cobb's wood
- Snell William J. head gardener to Viscount Clifden M.V.O., J.P. Wimpole hall
- Stone Harry, sub-agt. to Viscount Clifden M.V.O., J.P
- Witherow Sidney Jas. farmer, Eight Elms (postal address, Arrington, Royston)
- Woodrow Geo. head gamekeeper to Viscount Clifden M.V.O., J.P. Wimpole hall

WISBECH

WISBECH is a seaport, municipal borough, market town, the head of a county court district, with stations on the Midland and Great Northern Joint railway and London and North Eastern railway, 87 miles from London, 40 north from Cambridge, 116 from Birmingham, via Peterborough and Blisworth, 22 east from Spalding, 63 from Northampton, 34 from Stamford, 23 from Ely, 7½ from March, 21 from Peterborough, 15½ west-south-west from Lynn and 64 from Norwich, via Lynn, in the hundred, petty sessional division, liberty of the Isle of Ely, rural deanery and archdeaconry of Wisbech and diocese of Ely; it is also the seat of the January and July quarter sessions for the liberty of the Isle of Ely, and of the petty sessions for the hundred, and is on the borders of Norfolk, within a few miles of the sea, to which it has access by the navigable river Nene, which intersects the town, the larger portion being on the south side of the river; the banks were strengthened with piling, during the year 1890-91, at a cost of £20,000. The thoroughfares facing the river are known chiefly as the "North and South Brinks." By the Wisbech canal, the town has also water communication by the Ouse with Cambridge, Hertford and London.

The branch line of the London and North Eastern railway from the main line to Wisbech harbour has materially assisted the development of the timber and coal trade of the town, and there is also a steam tramway from Wisbech station to Upwell for the conveyance of goods. The Midland and Great Northern joint line from Peterborough, which joins the London and North Eastern line at Sutton Bridge, affords an additional means of inter-communication, and by means of these railways the town is rendered one of the most desirable ports for carrying on shipping transactions between the Midland Counties and the Baltic Sea. The London, Midland and Scottish line has also a tramway into the Old Market. The railway stations are about half a mile from the centre of the town, the Midland and Great Northern joint station on the north, and the London and North Eastern on the south, but street railways communicate with the warehouses on the north side of the town, so that the railway trucks can be loaded or unloaded direct out of the warehouses and ships without cartage expenses.

Vessels of 3,000 tons can enter the port.

Fishing boats and their implements are distinguished by the letters W.I. Since 1852 the quays have been much improved by the erection of new wharfage, at an expense to the town of about £60,000; in 1931 a concrete bridge, which spans the river in the centre of the town, was erected at a cost of £15,935.

The chief trade is in importing timber and general merchandise. The chief exports are coal, corn and general merchandise. In the surrounding district both flowers and fruit are largely grown, the latter consisting chiefly of strawberries, raspberries, gooseberries, apples, pears and plums; potatoes, asparagus and mustard seed are also grown. There are planing and sawing mills, breweries and printing offices.

The town received its earliest charter from Richard I. and this was confirmed by later sovereigns, including Edw. VI. and restored, after forfeiture, by James I. For municipal purposes the borough is divided into north and south wards, and, under the provisions of

the "Municipal Corporations Act, 1835" (5 and 6 Wm. IV. c. 76), is governed by a Corporation, consisting of a mayor, six aldermen and 18 town councillors; other officers include a treasurer, town clerk, borough surveyor, sanitary inspector, harbour master and a superintendent of police. Wisbech has a separate commission of the peace. The town is lighted with gas and electricity, and supplied with water from chalk springs at Marham, in Norfolk, 21 miles distant.

The church of SS. Peter and Paul is an edifice of stone in the Early Norman and Perpendicular style, consisting of chancel, double nave, lady chapel, north and south aisles, south porch and a large embattled tower at the north-west angle containing a clock and 10 finetoned bells; the clock was erected in 1866 by Mr. James Dann, of this town, at a cost of about £400: in the chancel floor is a very large brass to Sir Thomas de Branstone, constable of Wisbech Castle, ob. 1401, with effigy in armour and mutilated inscription in Norman French: John Feckenham, last abbot of Westminster, is buried in the church: the reredos, presented by Mr. John Shepherd, and unveiled 26th June, 1885, is a fine work in stone, alabaster and Florentine mosaic, executed in Venice by Salviati; the principal feature is a reproduction in mosaic of "The Last Supper," with canopied figures of St. Peter and St. Paul on either side, designed by Mr. Bassett Smith. A memorial window was erected to the Rev. R. E. B. Watts, a former vicar, and Mr. H. Farrow, churchwarden in 1911: there are several other fine modern memorial windows, including one to the Rev. John Scott M.A. hon. canon of Ely, and vicar here from 1867-86: the church was restored in 1858, at a cost of £4,200, and the organ reconstructed and enlarged in 1873, at a cost of £650: the church affords 1,500 sittings, all free. The register dates from the year 1558. The living is a vicarage, net yearly value £1,377, with residence, in the gift of the Bishop of Ely, and held since 1932 by the Rev. Hugh Kitson Stallard M.A. of Pembroke College, Cambridge.

St. Augustine's is an ecclesiastical parish, formed in 1869 from the civil parishes of St. Peter Wisbech, and Leverington. The church, erected in 1863-9, and opened in May, 1869, at a cost of about £4,000, is a structure of brick, with stone dressings, in the Early English style, consisting of clerestoried nave, aisles and bellcot containing one bell: the reredos, erected in 1878, is of stone, the panels being filled in with glass mosaic, displaying a central cross with the figures of three angels on either side, bearing on shields the instruments of the Passion: the stained east window, placed 7 Dec. 1883, is a memorial: the west window was filled with stained glass in 1922, in memory of the men of this parish who fell in the Great War, 1914-18: there are several other stained windows: the church affords 500 sittings. The register dates from the year 1870. The living is a vicarage, net yearly value £448, with residence, in the gift of the Bishop of Ely, and held since 1926 by the Rev. Arthur John William Crosse C.B.E., B.A. of the London University.

The Chapel of Ease or Octagon church, in the Old Market, is an octagonal embattled structure of brick, with stone facings, consisting of chancel, nave, south porch and a belfry containing one bell, and has sittings for 800 persons, most of which are free. The living is a perpetual curacy, net yearly value £602, from the

Ecclesiastical Commissioners, in the gift of trustees, and held since 1895 by the Rev. Richard Boyer M.A. of Caius College, Cambridge.

St. Mary's, Wisbech, will be found under a separate heading.

The Roman Catholic church, in Queen's road, built in 1854, and dedicated to Our Lady and St. Charles Borromeo, is an edifice in the Decorated style, consisting of chancel, nave, aisles and a turret containing one bell: there are 250 sittings. Attached to the church is a fine parochial hall, built in 1914, which serves as the head quarters of St. Joseph's Club (which is run on non-sectarian and non-political lines). The Friends' Meeting House, North Brink, was built in 1854. The Baptist church, Upper Hill street, was founded in 1674; the present edifice, erected in 1859 at a cost of about £4,000, is a stone building in the Early English style, seating about 600 persons. The General Baptist chapel, Ely place, was founded in 1655, and the present edifice built in 1873; it will seat 850. The Zion Baptist chapel, Victoria road, is of brick, and was erected in 1856; it has 220 sittings. The Congregational chapel, Castle square, was built in 1818, and will seat 500, and the Methodist chapel, Church terrace, was built in 1863. The Methodist chapel, in The Crescent, will seat 500. The Methodist church, Little Church street, built in 1869-70, is of red brick with stone facings; there are 800 sittings. The Salvation Army Barracks are in East street.

There is a cemetery of about 4 acres, belonging to and situated near the church, and another of 6 acres on the Leverington road, known as the Wisbech General Cemetery, which is the property of a private company; each has a mortuary chapel, and grounds planted with shrubs and evergreens: a third, formed by the Town Council acting as a Burial Board, was opened October 31, 1881, at Mount Pleasant, and contains an area of 11 acres and a mortuary chapel.

The parish church and churchyard, part of the church cemetery and the Unitarian burial grounds were wholly closed against interments by Order in Council, May 25, 1855.

The Corn Exchange, Cornhill, is now also the Town Hall. The Cattle Market, on the Chapel road, was formed at a cost of £2,300: the Corn Market day is Saturday: cattle markets are held on Thursdays and Saturdays weekly, and fairs on the Saturday after the end of Lynn, February 14th fair, which lasts seven days; the second Thursday in May and July 25th for horses and the first Thursday in August for beasts; the third Wednesday in September for hiring. There is an annual fat-stock show, held in December.

The Custom House for the port, with a customs officer, is in North brink.

The "United Good Fellowship" (No. 809) Lodge of Freemasons, to which there is a Chapter attached, holds its meetings at the Rose and Crown hotel, on the 4th Wednesday in the months of Oct. Nov. Jan. Feb. March and 1st Wednesday in May (Installation).

The Fire Brigade possesses two motor pumps, one fire engine, one motor lorry and a fire escape; the engine house is in Horsefair; a maroon is fired on the outbreak of a fire.

The Museum and Literary Institution, in Museum square, is open free from 10 to 5 in summer and 10 to 4 in winter. The Literary Institution was founded in 1781, and the Museum in 1835, and they were amalgamated in 1877: the primary object of the Museum is to illustrate the archaeology and natural history of the Fenland, but it also contains a collection of objects of applied art and autographs, including the original manuscript of "Great Expectations," by Charles Dickens, bequeathed in 1869 by the Rev. O. H. Townshend. The collection of Staffordshire figures is of considerable importance, and the ethnological and geological collections are worthy of attention.

The North Cambridgeshire Hospital, adjoining and overlooking the park, is a structure of brick, with lodge and detached nurses' home, built and furnished by the munificence of Miss M. E. Trafford-Southwell, of Honington Hall, Grantham, at a cost of about £8,000, and opened October 2nd, 1873: a new wing and balconies were added in 1914 at the expense of Frank Mills esq. and a children's ward and balcony were presented by Mr. B. W. Green in 1926. The foundress endowed the hospital with a sum of £6,000, which was augmented by donations to the amount of £10,000: there are beds for 50 patients and an outpatients' department, opened in 1904.

The Working Men's Club and Institute, Lower Hill street, originally a private dwelling house, was opened January 5th, 1864, and subsequently enlarged; a new smoking room was added in 1891; attached is a tower

of brick and stone, 100 feet high, containing an illuminated clock and chimes, with 14 bells playing 26 tunes, erected by Mr. James Dann, of this town: the building comprises a lecture hall, reading, smoking, conversation and class rooms, library of about 5,000 volumes, gymnasium and a residence for the hall keeper: in connection with the institute are horticultural, fur and feather, coal, holiday, Christmas, social and wireless clubs, as well as clubs for cricket, football, gymnastic exercise, draughts, dominoes and chess; various educational classes are also held here: there were in 1933 approximately 1,500 members.

The memorial to Thomas Clarkson M.A. the indefatigable advocate for the abolition of the slave trade, was erected at a cost of £2,055, raised by subscription, from the designs of the late Sir George Gilbert Scott R.A.: the first stone was laid 28 Oct. 1880, and the memorial unveiled 1 Nov. 1881: it consists of a statue, mounted on a platform, above which rises a canopy, terminating in a spire, the whole being 63 feet high: on three sides of the base are carved bas-reliefs, representing respectively Wilberforce, Granville Sharp and a manacled slave in a beseeching attitude: the fourth side bears an inscription to this distinguished philanthropist, who was born at Wisbech 26 March, 1760, and died at Playford Hall, near Ipswich, 26 Sept. 1846.

In the Crescent is a Celtic cross of Aberdeen granite, erected in 1921 at a cost of £1,036, in memory of the men of Wisbech who fell in the Great War, 1914-18. A fund was also instituted for the benefit of the children of the fallen, this being vested in trustees.

A park, with pleasure grounds, comprising an area of 18 acres, planted with shrubs, flowers and evergreens, was opened in 1870: there is a memorial column erected in the park in 1871 to Richard Young esq. M.P.

The Wisbech charities comprise the following:—

Thomas Parke, by will, in 1628, gave his house, in Ship lane, Wisbech, for the poor of the parish. The endowment now consists of £1,362 17s. 11d. Consols, and 2 acres of land in Wisbech, producing a yearly income of about £49: the net income is appropriated to the purchase of clothing for the poor.

In the year 1638, William Holmes gave £400 to the burgesses of Wisbech, to be invested in land, and the rent applied for the maintenance of two scholars at St. Mary Magdalene College in the University of Cambridge and for binding out poor children apprentices; and by his will, in 1656, directed that the whole yearly income of the said land, after payment of 20s. annually to the said college, should be paid yearly towards the maintenance of the said scholars. The estate now consists of £7,252 Stock and farmhouse and buildings, with 46 acres of land in Holbeach, Lincolnshire, called the Clays Farm. The income, amounting to about £300, forms part of the endowment of the Wisbech Grammar School, under a scheme of the Charity Commissioners, November, 1876.

In the year 1656, William Holmes gave by will £300 to the capital burgesses of Wisbech, to be lent out in sums of £10 each to poor tradesmen, free of interest, upon their giving good security for repayment. This sum has been invested, the income amounting to about £23.

John Crane, by will, in 1651, gave to the town of Wisbech his house called "the Black Bull," one half of the revenue to amend the schoolmaster's wages, and the other moiety to be laid out in the purchase of corn and firing to be given to the poor about Christmas or New Year's Day. In the year 1802 the Corporation sold the estate and invested the proceeds. The charity estate now consists of £1,659 Stock and 8 acres of land in Wisbech High Fen. The gross income is about £65, one moiety of which forms part of the endowment of the Grammar School, and the other moiety is distributed in flour and coals to the poor on or about St. Thomas' Day, annually; he also directed his executors to buy lands, which he gave to the five corporations therein mentioned (Wisbech being one), the revenues every fifth year to be bestowed on honest poor men in prison for debt, or old women, or the relief of poor men in want, or to relieve them out of prison for debt: the charity estate consists of an estate in Fleet, Lincolnshire, consisting of 176 acres of land, Wisbech receiving about £55 net annually for its one-fifth share of the rents: he also directed his executors to buy lands, the revenues whereof, every fifth year (until it amounted to £300 Stock), he gave to the town of Wisbech, to be lent freely to young men to help to set them up, in sums of £20 free of interest.

John Baxter, by his will, in 1793, gave to the capital burgesses of Wisbech all the interest arising from his

The Isle of Ely & Wisbech Advertiser
ESTABLISHED 1845 The News of the District, Illustrations and Special Articles
PUBLISHED: WEDNESDAY, 2d. SATURDAY, 1/2d.
 Best advertising medium for North Cambridgeshire, West Norfolk and South Lincolnshire.
 Large Circulation in important Agricultural and Fruit-growing Area
Publishers: GARDINER & CO. (Wisbech) LTD.
TELEPHONE: WISBECH 172 **TELEGRAMS: "ADVERTISER, WISBECH"**

property in the English funds to allow annually £10 each to a poor old man or woman totally incapacitated for labour, with an injunction that they attend divine worship every Sunday. The estate consists of £1,425 Stock, and produces an income of £35 14s. 4d. and there are four annuitants, each in receipt of £10 yearly from this and other sources.

The Shambles Estate, in the Market place, Wisbech, was granted by Queen Elizabeth, lady of the manor, for the use of the inhabitants of the town of Wisbech. The capital burgesses, in the year 1810, for the purpose of improving the town, purchased the estate; the purchase money was invested in £500 Stock, the income thereof being distributed annually in clothing to the poor.

The King's Dole.—By the governing charter of the town of Wisbech, granted 21st Oct. II. it was ordained that the capital burgesses should distribute annually amongst the poor inhabitants of the town £3 15s. out of the rents of their estates.

Bartholomew Edwards, by his will, 1583, gave £10, and John Williamson, by will, dated 1599, gave £40, to the Body Corporate of Wisbech for the use of the poor.

Margaret Bende, by will, 1605, gave £50 to the Body Corporate of Wisbech for the use of the poor: of the income, amounting to £1 5s. 4d., 4s. is paid to the poor of Leverington, Parson Drove, and the remainder to the poor of Wisbech St. Mary.

John Thurloe, in the year 1656, gave £150 to the Corporation of Wisbech, the interest thereof to be applied in putting out three apprentices annually.

Lord Saye and Sele, in the year 1656, gave £100 to the Corporation of Wisbech, the interest thereof to be applied in clothing poor people yearly.

Richard Royce, by will in 1669, gave 15 acres of land in Wisbech High Fen to the capital burgesses for clothing poor widows: the rent is now £28 yearly.

Richard Loake, by will in 1701, gave £200 to the capital burgesses of Wisbech, the interest of £100 to be annually expended in clothing five poor widows or housekeepers, and of the other £100 to be distributed by the churchwardens amongst the poor. The income amounts to £5 yearly.

William Scottred, by will dated 1603, gave 10 acres of land in Wisbech St. Mary, the rent, amounting to £26 a year, to be paid to the churchwardens for the use of the poor.

The Rev. Abraham Jobson D.D. in the year 1827, gave to the Body Corporate of Wisbech £1,000, the interest to be applied to the purposes and objects of the Wisbech Dorcas Society; the income, about £25 5s. 8d. yearly, is paid over to the treasurer of the society.

Elizabeth Stevens, by will dated 1835, gave to the Corporation of Wisbech £500 to be invested, and the interest to be paid to 15 poor widows: the endowment consists of £498 14s. 11d. Stock: the income, now £12 9s. 4d. yearly, is distributed accordingly.

John Johnson, by a codicil dated 3rd July, 1841, gave the sum of £200 to be invested, and the income distributed annually upon St. Thomas's day, in sums of 5s. each, to poor widows belonging to or residing in

the borough of Wisbech, who are judged to be most deserving of such relief. The money was invested in Consols, and the income amounts to £4 13s.

There are 12 almshouses in Wisbech, erected by the Corporation, containing upper and lower rooms, for 24 aged persons.

Elizabeth Wright, spinster, by will in 1732, gave to trustees certain estates in Wisbech and the adjoining parishes of Leverington, Parson Drove, Sutton, Gedney, Wisbech St. Mary and Tydd St. Mary, the rents and profits thereof to be applied, partly in support of the charity schools, and partly for distribution amongst poor women living in good credit and reputation and attending at church. The income, amounting to about £312 yearly, is applied according to the directions of the will.

Judith Mayer, spinster, by will in the year 1811, gave to trustees £500 to erect a building to be used as an asylum, to be called after her name, for the reception of such poor persons of Wisbech afflicted with palsy, rheumatism, gout, blindness or other complaints, as a lasting token of her good wishes and regard for the town and its inhabitants; she also gave to the capital burgesses and to the vicar and churchwardens the sum of £1,200, to be invested and the dividends applied towards the support and repair of such building, as well as for the use and benefit of the occupants and for the purchase of coals annually. The trustees, in 1815, built an asylum, consisting of 5 tenements; each occupant receives £10 a year and an allowance of coals.

The Ecclesiastical Commissioners are lords of the manor of Wisbech Barton, which extends into the following parishes, Wisbech St. Peter, Wisbech St. Mary and Leverington (including Parson Drove and Guyhirn), Tydd St. Giles, Elm, Upwell, Outwell and Welney, and are also lords of the manor of Wisbech Rectory, which extends into Wisbech St. Peter and St. Mary.

The soil is loam; subsoil, clay. Fruit and market garden produce are extensively cultivated, and there is some land in pasturage. The area of the municipal borough and civil parish is 6,435 acres of land, 42 of water, 46 of tidal water and 20 of foreshore; the population in 1931 was 12,005.

The population of the wards in 1921 was:—North, 6,022, and South, 5,299.

By the Isle of Ely Review Order, 1933, the borough was extended to include part of the parish of Leverington, such part being added to the parish of Wisbech St. Peter, and by the same Order portions of the borough were transferred to the parishes of March and Elm.

The population of the ecclesiastical parishes in 1921 was:—SS. Peter and Paul, 7,229; St. Augustine, 3,864.

WALDERSEA is a district consisting of about 5,040 acres, the whole of which is drained into the river Nene by an engine of 120 horse power; the engine house is on the South Brink, about 3 miles from Wisbech.

NEW WALSOKE, in the county of Norfolk, is an eastern portion of Wisbech, and is separated from it by the Wisbech canal, over which are bridges connecting the two places. The names of residents in New Walsoken are given in Kelly's Directory of Norfolk.

OFFICIAL ESTABLISHMENTS, LOCAL INSTITUTIONS &c.

Post, M. O., T. & T. E. D. Office, Bridge street.
 Letters should have Cambs added
 Hours of Attendance, 8 a.m. to 7.30 p.m.; sundays, 9 to 10.30 a.m.

Town Sub-Post & M. O. Offices:—
 Marked thus * are Telephone Call Offices.

16 Norfolk street
 *161 Lynn road
 *Newcommon Bridge (postal orders only)

CORPORATION

1932-3.

Meet at the Council chamber, Town hall, on the third friday in each month at 11 a.m.

Mayor—Alderman F. J. Hobourn.

Deputy Mayor—Councillor J. W. A. Wilson M.D.

Aldermen.

Retire Nov. 1935.	Retire Nov. 1938.
William Robert Girling	Collins Clayton J.P.
James Thomas Jeffery J.P.	Frederick John Hobourn
John William Arthur Ollard	Alfred Southwell J.P.

Councillors.

North Ward.

Presiding Alderman, John William Arthur Ollard.

Retire Nov.	Retire Nov.
Walter Vince Fundroy 1933	James W. A. Wilson
Henry George Savory	M.D. 1934
J.P. 1933	Harry Buswell 1935
David Shawl 1933	Alfred William Collett 1935
Walter Stewart Elgood 1934	Gaston Frederick Bayard
John Edward Sandall 1934	Waco 1935

South Ward.

Presiding Alderman, Collins Clayton J.P.

Retire Nov.

Arthur Prethero
Hawkins J.P. 1933
Frederick George
Roseberry 1933
James Waugh 1933
Henry Lloyd Pratt ... 1934

Retire Nov.

Henry Arthur Rands 1934
Thomas Chas. White 1934
Matthew Herrod J.P 1935
John Kitson Mellor 1935
Joseph Smith 1935

Auditors, John Peck & E. T. R. Hall

Mayor's Auditor, Alderman James Thomas Jeffery J.P.

OFFICERS OF THE CORPORATION.

Town Clerk, Frank Woodrow Coulam, Town hall
Treasurer, Charles Clayton Brakes, Barclays Bank Ltd.
12 Old market
Medical Officer of Health, Harry Leslie Groom M.B.C.S.
Eng., L.R.C.P.Lond. 23 Lower Hill street
Borough Engineer & Surveyor, Stanley Matthew, Exchange square
Sanitary Inspector, Ernest J. Sutcliffe, Exchange sq
Captain of Fire Brigade, Horace Friend, Park avenue
Collector of Rates, Frank Woodrow Coulam, Town hall
Superintendent of Burial Ground, C. Harradence, Mount Pleasant bank
Collector of Market Tolls, A. A. Jeffree, Town hall
Mayor's Beadle, George Fredk. Rowe D.O.M. 6 Love la

BOROUGH MAGISTRATES.

The Mayor
The County Court Judge
for the time being
Boulton James Henry,
9 Trafford road
Clayton Collins, Halidon,
Tavistock road
Hammond Robert Charles,
9 Railway road
Hawkins Arthur Prethero,
13a, Prospect place
Clerk, C. Ernest Jackson, 4 Union place, Crescent
Borough Petty Sessions are held at the Borough Police court, Town hall, every day at 11 a.m.

Herrod Matthews, 4 Towns-
hend road
Jeffery James Thomas,
25 Cordon street
Meacock Henry Charles,
13 North brink
Roseberry Frederick Geo.
Grosvenor ho. Victoria rd
Savory Henry George, 51
Clarkson avenue

PORT OF WISBECH.

Harbour Master, J. A. Burton
Collector of Port Rates, Frank Woodrow Coulam, Town hall

PORT SANITARY AUTHORITY.

Meet at Council chamber, Town hall, 2nd friday in every month at 11 a.m. (usually).
Clerk, Frank Woodrow Coulam, Town hall
Medical Officer of Health, George Fletcher Collins L.R.C.P.I. & L.M., M.B.C.S.Eng., D.P.H.Camb. Sudeley house, Sutton Bridge
Sanitary Inspector, Ernest J. Sutcliffe, Exchange square

WISBECH RURAL DISTRICT COUNCIL.

The parishes in the District are:—Elm, Leverington, Newton, Outwell, Parson Drove, Tydd St. Giles, Upwell & Wisbech St. Mary. The area is 46,113 acres; the population in 1931 was 11,773
Council meets at The Institution, on thursday, every month.
Chairman, George William Newell J.P.

Officials.

Clerk, Robert William Faircloth, 2 Ely place
Treasurer, Charles Clayton Brakes, Barclays Bank Ltd. 12 Old market
Medical Officer of Health, Charles Herbert Gunson M.B., Ch.B.Glas. 7 Crescent
Financial Officer, E. H. Carver, 2 Ely place
Sanitary Inspector, Thomas A. C. March, 2 Alexandra road
Superintendent Rating Officer, James Harry Phillips, 2 Ely place

MARSHLAND RURAL DISTRICT COUNCIL.

The District comprises the following parishes:—Clench-warton, Emneth, Outwell, Terrington St. Clement, Terrington St. John, Tilney All Saints, Tilney-cum-Islington, Tilney Saint Lawrence, Upwell, Walpole St. Andrew, Walpole St. Peter & West Walton. The area is 51,091 acres; the population in 1931 was 14,128
Council meets at The Institution, on thursday, every month.
Chairman, George Augustus Miller J.P.

Officials.

Clerk, Robert W. Faircloth, 2 Ely place
Treasurer, Charles Clayton Brakes, Barclays Bank Ltd. 12 Old market
Medical Officer of Health, Septimus R. Lister M.D. Durh., M.R.C.S.Eng., L.R.C.P.Lond. Terrington St. Clement
Financial Officer, E. H. Carver, 2 Ely place
Sanitary Inspector, James Thomas Dewhurst, 2 Ely place, Wisbech
Superintendent Rating Officer, Samuel Wolton, 2 Ely pl

COUNTY MAGISTRATES FOR THE WISBECH PETTY SESSIONAL DIVISION.

For addresses of Magistrates see complete list at front of book.

West Sir Walter Wooll (chairman)	Peatling Harold Martin	Fred
Bland Francis Lawrence	Southwell Alfred	
Clayton Mrs	Tindall John R	
English Henry Hampden	West Henry	
King Mrs	West Hugh Wooll	
Payne Richard	Wilson Matthew	

The Mayor of Wisbech & the Chairman of the Wisbech Rural District Council, for the time being, are ex-officio magistrates
Clerk, John Raymond Dawbarn, 1 York row

Petty Sessions are held at the Sessions House, South brink, every saturday at 11 a.m. The following places are included in the petty sessional division:—Elm, Guyhirn, Leverington, Newton, Outwell, Parson Drove, Tydd St. Giles, Upwell, Wisbech St. Mary

MUNICIPAL CHARITY TRUSTEES.

Brooks William	Gossling Herbert
Bullmore Edward Augustus F.R.C.S., L.R.C.P	Groom William M.D
Copeman Col. Chas. Ed.	Hall J. E
Fraser C.M.G., T.D., M.A., D.L., J.P	Jeffery James Thos. J.P
Coulam Frank Woodrow	Lucas George H., M.R.C.S., L.R.C.P
Crosse Rev. Arthur John	Rawlinson Hugh
William C.B.E., B.A	Selby William C
Girling W. R	Stallard Rev. H. K., M.A

Treasurers, Barclays Bank Ltd

Clerk, Alfred Southwell J.P. 2 Post Office lane

WISBECH & WALSOKEN MAIN SEWERAGE BOARD.

The Board, consisting of 30 members, was formed in 1873.

Meetings are held at the Town hall on 3rd friday in month at 11 a.m.

Chairman, The Mayor of Wisbech
Clerk, Frank Woodrow Coulam, Town hall
Treasurer, Charles Clayton Brakes, Barclays Bank Ltd. 12 Old market
Surveyor, Stanley Matthew, Exchange square

PUBLIC ESTABLISHMENTS.

Borough Police Station, 9 South brink
Burial Board, Frank Woodrow Coulam, clerk, Town hall
Burial Ground, Mount Pleasant, Clark Harradence, superintendent
Cemetery (Wisbech General), Leverington road, Alfred Southwell J.P. sec.; Charles William Green, supt
Chamber of Commerce, John K. Mellor, sec. Lloyds Bank chambers, North brink
County Court, held in the Sessions house, South brink; office, 11 South brink; His Honor Henry Gatchell Farrant M.A. judge; Percival A. Forster, registrar and high bailiff. The district comprises the following parishes, viz.: Elm, Emneth, Guyhirn, Leverington, Newton, Outwell, Parson Drove, Tydd St. Giles, Upwell, Walsoken, Walpole St. Andrew, Walpole St. Peter, West Walton, Wisbech St. Mary & Wisbech St. Peter
For bankruptcy purposes this court is included in that of King's Lynn
Certified Bailiff appointed under the Law of Distress Amendment Act, T. C. White, Bridge street
County Clinic, Lynn road, Nurse Ella T. Taylor, County health visitor
County Police Station, 9 South brink
Custom House for Port of Wisbech, Lloyds Bank chambers, North brink; preventive office in charge, receiver of wreck, supt. of Mercantile Marine & Admiralty Marshal substitute

Excise & Old Age Pension Office, Lloyds Bank chambers, North brink; Charles William Surridge, officer of Wisbech 1st station & John Harold Knowles Sebright, officer of Wisbech 2nd station & inspector of corn returns

Fire Bridge, Engine house, Horsefair
Isolation Hospital, Barton road, Harry Leslie Groom M.R.C.S.Eng., L.R.C.P.Lond. medical supt.; Miss L. M. Neech, matron

Ministry of Health & Pensions Department (J. W. Newing, inspector), Lloyds Bank chambers, North brink

Ministry of Labour Employment Exchange (branch), J. R. Sturdy, branch manager, East st

Museum & Literary Institution, Museum square, free admission from 10 to 4 in winter & 10 to 5 in summer, wed. 10 to 1; Hon. Alexandrina Peckover, president; Barclays Bank Ltd. treasurers; Guy Pearson & W. R. Girling, hon. sec.; L. A. Curtis Edwards M.A., M.B.O.U. curator & librarian

North Cambridgeshire Hospital, The Park, E. A. Bullmore F.R.C.S.Eng., L.R.C.P.Lond. R. Butterworth B.A., M.B., B.Ch.Camb. W. Groom M.D.Camb., M.R.C.S.Eng. H. L. Groom M.R.C.S.Eng., L.R.C.P.Lond. C. H. Gunson M.B., Ch.B.Glas. G. H. Lucas M.R.C.S.Eng., L.R.C.P.Lond. A. E. P. Parker M.B., B.S.Lond., F.R.C.S.Eng., L.R.C.P.Lond. & J. W. A. Wilson M.D., B.Ch.Belfast, hon. medical officers; G. Clare L.D.S. Durh. hon. dental surgeon; Miss E. M. Hopkins, matron; William F. Bray F.C.A.A. 1 Ely place, sec. & accountant

Park Temperance Hall, Ruby street

Sessions House, South brink; sessions are held in Jan. & July; Frederick Henry Green, superintendent

Sewerage Pumping Station, Tinker's drove, Albert Vincent Reed, engineer

Shipwrecked Fishermen & Mariners' Royal Benevolent Society, F. C. Rawling, 8 Market place, hon. representative. **See Advt. Index**

Wisbech & District Conservative & Unionist Working Men's Club, Lower Hill street, Ernest Handley, chairman; Arthur Jeffree, sec.; Mrs. Bertha Ward, stewardess

Wisbech Working Men's Club & Institute, 15, 16 & 17 Lower Hill street, J. Harrold & H. F. Long, joint hon. secs.; Miss E. M. Easter, librarian; William T. Penny, custodian

TERRITORIAL ARMY.

1st Batt. Cambridgeshire Regt. (C Co.); head quarters, 9 North terrace; Capt. L. J. W. Seekings, commanding

ALMSHOUSES.

Castle, Love lane
Diamond Jubilee, Lynn road
Hawkin's & King John's, King's walk
Mayer's (Miss), Canal row
Stermyn's, Stermyn street

THE ISLE OF ELY COUNTY GUARDIANS COMMITTEE.

For particulars see under March.

The Wisbech Institution, on the Lynn road, is capable of containing 445 inmates; Rupert Butterworth M.B., B.Ch.Camb. medical officer; Alexander Ed. Patrick Parker M.B., B.S.Lond., F.R.C.S.Eng., L.R.C.P.Lond. assistant medical officer; Henry Robert Barwood, master

WISBECH REGISTRATION DISTRICT.

Superintendent Registrar, Robert William Faircloth, 2 Ely place; deputy, E. H. Carver, 2 Ely place
Registrars of Births & Deaths:—No. 1 Leverington sub-district, O. A. Shute, Wisbech; No. 2 Wisbech sub-district, Samuel Wolton, Wisbech; No. 3 Terrington St. Clement sub-district, J. B. Ashton, Walton Highway; No. 4 Walsoken sub-district, George Miller, Walsoken; No. 5 Upwell sub-district, Miss E. M. Vawser, Upwell
Registrar of Marriages, George Miller, 119 Norwich rd. Walsoken

PUBLIC OFFICERS.

Assessor & Collector of King's Taxes, Ernest James Parker, 1 York row
Certifying Factory Surgeon, William Groom B.A., M.D. Camb., M.R.C.S.Eng., L.S.A. 32 Old market

Clerk to Municipal Charity Trustees & Receiver & Manager Crane's Fleet Estate Charity, Alfred Southwell J.P. 2 Post Office lane

Clerk to Canal Company, Donald F. Jackson, 18 Lower Hill street

Clerk to the Commissioners of Taxes, George Pettefar, 6 York row

Clerk to Governors of Grammar School, Giles M. G. Woodgate, 29 Old market

Clerk to Nene Navigation Commissioners (3rd division), Donald F. Jackson, 18 Lower Hill street

Correspondent to Leverington, Gorefield & Parson Drove Council Schools, Stephen Nobbs, 29 Princes road

Clerk of Sewers, Arthur A. B. Dewing, 13 South brink

Clerks to Needham, Birdbeck & Ladus Drainage Commissioners, Welchman, Dewing & Wace, 13 South brink

Clerk to Waldersey & Leverington, Parson Drove. Wisbech Northside, Tid & Newton, Level of Upwell

Marshland Smeeth & Fen Drainage Commissioners, Arthur Augustus Blathwayt, 13 South brink

Corn Returns Inspector, John Harold Knowles Sebright, Custom house, Lloyds Bank chambers, North brink

Custom House Preventive Officer, C. A. Timby, Lloyds Bank chambers, North brink

Income Tax Collector, Ernest James Parker, 1 York row

Superintendent Rating Officer, James Harry Phillips, 2 Ely place

Vice-Consul for Sweden & Denmark, Frederick Charles Rawling, 8 Market place

PLACES OF WORSHIP.

SS. Peter & Paul Church, Rev. Hugh Kitson Stallard M.A. vicar; Rev. Frederick Elwyn Stanbury B.A. curate

St. Augustine's District Church, Rev. Arthur John William Crosse C.B.E. B.A. vicar; Rev. William Richard Spalding Wray M.A. assistant curate

Chapel of Ease, Old market, Rev. Richard Boyer M.A. perpetual curate

Our Lady & St. Charles Borromeo, Roman Catholic Church, Wisbech, Rev. George J. Page R.D. priest

Friends' Meeting House, 16 North brink

Congregational, Castle square, Rev. Norman Armstrong

Baptist (General), Ely place, Crescent, Rev. Arthur Stanley Martin

Baptist (Church), Upper Hill street, Rev. Robert Smith

Baptist (Zion), Victoria road, Rev. Herbert James Sharpe

Methodist, Church terrace, Rev. Ernest Edward Fisher (supt)

Methodist, Little Church street, Rev. Sydney Arthur (supt)

Methodist, Crescent, Rev. Fred James (supt)

Salvation Army Barracks, East street

Gospel Hall, Upper Hill street

EDUCATIONAL.

The Endowed Grammar School, South brink, now a secondary school under the Board of Education, was founded in 1379, & re-constituted by the Charity Commissioners in 1878: amongst the earliest endowments is that of Thomas Parke, A.D. 1639: attached to the school are also three exhibitions of not exceeding £100 yearly, founded by William Holmes in 1638, of which two are tenable for four years at Magdalene College, Cambridge, & the third for the same period at any other university: there are about 160 boys, 10 being boarders: the school is controlled by a body of fifteen governors; Col. C. E. F. Copeman C.M.G., T.D., M.A., D.L., J.P. chairman; G. M. G. Woodgate, clerk; H. Lawrence White M.A. late scholar of Sidney Sussex College, Cambridge, head master

High School for Girls, North brink (secondary school under the Isle of Ely County Council), Miss E. M. C. Prideaux, head mistress

RAILWAY STATIONS.

London & North Eastern, Wisbech
Midland & Great Northern Joint Station, Harecroft rd
Motor omnibus service, daily, to surrounding villages & towns

CARRIERS.

With destinations, starting points & days of departure.
Sutton & Co. Ltd. (parcels), Victor Cassell, agent, 11 Market street
Guyhirn—Scott, New inn, sat
Parson Drove—Else, Old Market, thurs. & sat
Spalding—Else, Old Market, tues
Terrington St. John—Bell, 'Old Bell,' thurs. & sat
Wisbech St. Mary—Else, Old Market, thurs. & sat.; Scott, New inn, sat



By Appointment
to the late
Queen Alexandra

W. H. JOHNSON & SONS, LTD.

MOTOR ENGINEERS, AGENTS, &c.

CHURCH TERRACE,

Works: HARECROFT ROAD, WISBECH

Phone No. 97

Official Repairers R.A.C. & A.A.

High-class
Automobile
Specialists

Repairs of every
description

Excellent Hire Cars
and Commercial
Vehicles

PRIVATE RESIDENTS.

(For T N's see general list of Private Residents at end of book.)

Armstrong Rev. Norman (Congregational), 1 Colville road
Armstrong Edwin, 147 Lynn road
Arthur Rev. Sydney (Methodist), 6 Tavistock road
Bamber Fred, 22 Queen's road
Barratt Bernard Matthew, Trenant, Tavistock road
Baxter Miss, 5 North terrace
Bellamy Ernest, 19 Lower Hill street
Bettinson Joseph, 12 Princes road
Blount Henry Douglas, Laughton, Queen's road
Bodger Mrs., Hatchwood, Queen's rd
Boult James Henry J.P., 9 Trafford rd
Boyer Rev. Richard M.A. (perpetual curate of Chapel of Ease), 3 Queen's road
Bradley Frederick William, Wisbech castle
Brakes Chas. Clayton, 12 Old Market
Bray Wm Fredk. 7 Bowthorpe road
Bullmore Edward Augustus, 12 North brink
Burall Mrs 9 Queen's road
Butterworth Rupert B.A., M.B. 7 North brink
Carruthers Edgar Neil, Izonzo, Queen's road
Chambers Robert Wm., 4 Tavistock rd
Chivers Abt. John, 1 Townshend rd
Chivers Miss, The Limes, Leverington road
Clayton Collins J.P. Halidon, Tavistock road
Coales Thomas Burgess, Scrivelsby, Tavistock road
Cockett Mrs. 140 Lynn road
Collett Alfred W., Redcroft, Tavistock road
Cepeman Col. Charles Edward Fraser C.M.G., T.D., M.A., D.L., J.P. 13 Crescent
Cox Frederick 3 Harecroft road
Crosse Rev. Arthur John William C.B.E., B.A. (vicar of St. Augustine's), St. Augustine's vicarage, Lynn road
Curtis Thomas, 123 Lynn road
Dennis John Herbert, 6 Monica road
Dickinson Fred, Bank house, Cornhill
Drawmer Clarence Stephens, 1 Crescent
Drewry George Wm. 3 Clarkson av
Elgood Leonard G. 81 North brink
Elgood Walter Stewart, 60 North brink
Evison Cyril Tory, 21 Queen's road
Faireloth Robert Wm. 15 Monica rd
Farrow Henry, 23 Queen's road
Farrow Joseph, Bowthorpe hall, Tavistock road
Flint George, 2 Park avenue
Foster William Thomas, 21 Elm rd
Francis Edward Percy, 42 North brink
Friend Horace, Kingswood, Park av

Fundrey Walter Vince, 6 North brink
Gardiner Graham Scott, Metworth, Trafford road
Girling Chas. Edwd. Station drive
Girling Wm. Robert, 9 Bowthorpe rd
Gossling Herbt. Glenham, Burdett rd
Green John, Eastfield, Chase street
Greenwood Charles, Sibyls Holme, North brink
Groom Harry L. 23 Lower Hill st
Groom Wm B.A., M.D. 32 Old mrkt
Gunson Charles Herbert M.B. 7 Crescent
Hammond Robert Charles J.P. 9 Railway road
Hampson Leonard, 16 Queen's road
Harrison George Arthur, The Chase, Old Market
Hastings Henry James, 39 Princes rd
Hawkins Arthur Prethero J.P. 18a, Prospect place
Hazelwood Frederick, 8 Queen's rd
Herrod Matthew J.P. 4 Townshend rd
Heywood Mrs. 20 Queen's road
Higgins Miss, 22 North brink
Hodder John, 2 Queen's road
Holland Alfred, 9 Leverington road
Hopkin Mrs. W G. 24 Queen's road
Hoyles Mrs. 1 Harecroft rd
Hoyles West, East view, Queen's rd
Hudson Mrs. 4 Harecroft road
James Rev. Fred (Methodist), 17 Clarkson avenue
Jeffery Jas. Thos. J.P. 25 Cordon st
Johnson Chadwick, 5 Harecroft road
Johnson Joseph, 19 Clarkson avenue
Keech Victor Fred Bernard, 2 York row
Keogh Herbert E. 2 Museum square
Kilham Richard, 2 Harecroft road
King Frank William, 3 Lynn road
Knowles John William, Harecroft rd
Knowles Thomas, Alderley house, Park avenue
Leach Francis, Lynn road
Leak George William, Flint house, Lynn road
Littlechild Mrs. Acacia ho. King's rd
Lucas Geo. Humphrey, 5 Church ter
Maney Mrs., The Orchards, Station drive
Martin Rev. Arthur Stanley (Baptist), 132 Lynn road
Martin Alfred Guy Trice, Woodbury, Harecroft road
Martin Miss, 3 Crescent
Mason Mrs. 1 Museum square
Maxey Hugh Bawlinson, 13 Clarkson av
Maxey Mrs. 6 Lynn road
Meacock Henry Charles J.P. 13 North brink
Meacock Mrs. 19 North brink
Mellor John K. 21 Alexandra road
Miller Harry, 59 Colville road
Monlton Matthias, Rosebrook, South brink
Nobbs Mrs. 116 Elm road
Oldham Mrs. L., St. Mary, Station drive

Olard Kenneth de Havilland, 15 North brink
O'Reilly Miss M. D. 2 Crescent
Page Rev. George J., R.D. (Roman Catholic), 28 Queen's road
Parker Alexander Edward Patrick M.B. 10 South brink
Pearson Guy. 21 North brink
Peck Mrs. Charles, 10 Leverington rd
Peckover Hon. Alexandrina, Bank house, North brink
Pettefar George W. 6 Townshend rd
Pooley Misses, 4 Museum square
Poyser Arthur, 22 Clarkson avenue
Pratt Walter, 35 Lynn road
Reeder Dixon, Briarwood, Station dri
Roseberry Frederick George J.P. Grosvenor house, Victoria road
Roseberry George, Victoria road
Rudland Mrs., Marshland villa, Victoria road
Ruston Arthur, 10 North brink
Sandall John Edward, 10 Clarkson av
Savory Henry George J.P. 51 Clarkson avenue
Sebright John Harold Knowles, North brink
Simmons Edwin, The Haven, Station drive
Smedley Wallace, 7 Townshend road
Smith Rev. Robert (Baptist), Caryville, Tavistock road
Smith Mrs. David, 23 South brink
Smith William Riston, Birkenhead, Queen's road
Stallard Rev. Hugh Kitson M.A. (vicar of SS. Peter & Paul), The Vicarage
Stanbury Rev. Frederick Elwyn B.A. (curate of SS. Peter & Paul), 3 Museum square
Teagle Henry Brice, Riverside, South brink
Thompson Miss, 20 North brink
Tidman John E. 6 Crescent
Tindall John Richard J.P. 3a, Townshend road
Turner Frank, 57 North brink
Ward Francis Burdett, Flintfield, Queen's road
Ward Mrs. 1 Queen's road
West Henry J.P. 19 Queen's road
West Hugh W., J.P. Eastlands, Queen's road
White H. Lawrence M.A. (head master Grammar School), 15 South brink
White Thos. Chas. 52 North brink
Wilson James William Albert M.D. 27 Old market
Wilson Matthew, Clanronald, Queen's road
Wilson Mrs. M. H. 12 South brink
Wray Rev. William Richard Spalding M.A. (assistant curate of St. Augustine's), 14 Monica road
Yates Harold, 1 Leverington road
Young Mrs. 81 Clarkson avenue

COMMERCIAL.

Early closing day, Wednesday.

Marked thus ° farm 150 acres or over.

Alderdice Norman Hewitt L.D.S.B.O.S. Edin. dental surgeon, 5 York row. T N 147
Alexandra Theatre (Wisbech Hippodromes Ltd. proprietors), Alexandra road. T N 116
Alexandrina Club (ladies' social) (Miss M. D. O'Reilly, sec.), 2 Crescent
Allen & Kearley, confectioners. 11 Alexandra rd. T N 315

Allen Ernest Bertram, confectioner. 142 Elm rd. T N 201
Allen Victor, draper, 21 Lower Hill street
Ambrose Jnthn. Wm. fruit grower, White hall, North brink
Ames Brian B., M.C.E. motor engnr. 163 Lynn rd. T N 425
Andrews E. M. (Mrs.), ladies' hairdresser. 2 Market st. T N 310
Antoine Bernard W., F.C.A. chartrd. accountant. (firm: Stephenson, Smart & Co.), 7 South brink
Archer Ernest James, whitesmith, 20 North street

Archer Geo. tailor, 1 Union pl. Crescent
 Arlt Otto, hair dresser, 74 West street
Armstrong's (Wisbech) Ltd. drapers, milliners,
 costumiers, & baby linen & ladies' underclothing
 warehouse, 14, 15 & 16 Church terrace. T N 118
 Arnold Wm. Rd. butcher, 1 Albion ter. Nene quay.
 T N 445
 Arter Edith Mary (Mrs.), shopkpr. 10 North end
 Attewell Wm. Cross Keys inn, South brink
 Aubin Thos. Levi, cycle mkr. 28 North brink
 Ayto Arth. Geo. fried fish dlr. 22 & 23 Little Church st
 Bagworth Sarah Ann (Miss), wardrobe dlr. 11 Lit. Church st
Bailey Walter & Son, builders, 16 Lynn road
 Bailey Wm. fried fish shop. Tide st
 Bailey Wm. Alfd. tobacst. 6 Little Church st. T N 427
 Ball W. T. & Son, coal mers. 9 Whitby st
 Bamber Harry, turf commssn. agt. 1 Alexandra rd.
 T N 263
 Bampton Jn. Wm. grocer, 39 Victoria rd
Bannister Albert, Railway inn, 32 West parade
Barclays Bank Limited (branch) (Chas. Clayton Brakes,
 mgr.) (open 9 a.m. to 3 p.m.; wed. 9 a.m. to 12
 noon; sat. 9 a.m. to 4 p.m.), 12 Old mkt. (T N 45);
 head office, 54 Lombard st. London EC 3
 Barnes Wm. Arth. fruiter. 41 West st
 Barnett Anne Susan (Miss), district nurse, 17 Lynn rd
Barratt & Phillips, ironmongers, 1 & 2 Church terrace.
 T N 86
 Barrett C. G. & Co. dyers & cleaners, 4 Market st
 Barton Herbt. fruiter. 2 Norwich st
 Bateman Albt. E. confctnr. 92 Norfolk st
Bates Robert, farmer, Gad's lane. Barton road
Bath R. H. Ltd. nurserymen; floral designs, wedding
 bouquets, wreaths, crosses & harps a speciality, The
 Floral farms, Osborne road. T A "Flowers, Wis-
 bech;" T N 8
 Beagles Jn. Wm. haulage contrctr. 1 William ter. Mount
 Pleasant bank
 Beckett Ethel Blanch (Miss), confctnr. 157 Lynn rd
 Beecham M. E. (Mrs.), draper, 10 Church ter
 Beecroft Jn. Rd. fruit grower, 30 Mount Pleasant bank
 Bell Chas. Wm. printer, 8 Victoria rd. T N 296
 Bellamy Bert, motor engr. Chapel st
 Bellamy Geo. watch & clock repairer, 8 Little Church st
 Bellamy Jn. Edwd. motor engr. Alexandra rd. TN 500
Bennett Brothers, stationers, 34 Market place. T N 162
 Bennett Percvl. sports goods dlr. 3 High st. (T N 46)
 & saddler, 13 Nene quay
 Bennett William, beer retailer, 21 Victoria road
 Bennett-Jones Ernest, gents' outfitter, 5 Norfolk st
 Bertello Ltd. tailors, 97 Norfolk st. T N 359
 Berwick Ltd. men's outfitters, 4 High st. T N 94
 Betts M. & W. wardrobe dlrs. 9 Low. Hill st
 Biggadike Charles, confectioner, 53 Norfolk street
 Bingham Jn. Wm. fruit agt. 20 Burcroft rd
 Bird Percy Jas. farmer, Panswell
 Blackman Walt. R. fruit agt. 8 Monica rd. T A
 "Straws, Wisbech;" T N 40
 Blake Harry Arth. shopkpr 8 Blencowe ter. Canal side
 Bland Geo. draper, 6 Norfolk st. & 14 & 15 Old mkt
 Blazeby Thos. boot & shoe mkr. 110 Norfolk st
 Blood Robert & Sons, linen drapers, 28 High street
 Blount Henry Douglas, manager of Midland Bank Ltd.
 1 Cornhill. T N 321
 Blunt Thos. fruit grower, Clarkson av
 Blyth Jesse, saddler & harness mkr. 5 Exchange sq
Bodger Bros. ironmongers, 21 High street & agri-
 cultural engineers, Exchange square & repairs, Lynn
 road. T N 186
 Boekee C. & Sons, bulb mers. Lynn rd. T A "Boekee;"
 T N 343
 Boots The Chemists, 109 Norfolk st. (T N 182) & 8
 High st
 Borough Police Station (Fredk. Hy. Green, supt.). 9
 South brink. T N 37
 Boughen Harry, house decorator, 15 Norfolk st
 Bradley Frederick William, dentist, 6 Market street.
 T N 388
 Brakes Charles Clayton, mgr. of Barclays Bank Ltd.
 & treasurer to Borough of Wisbech & Wisbech Cor-
 poration, to Wisbech & Walsoken Main Sewerage
 Board & to the Wisbech & Marshland Rural District
 Councils, 12 Old mkt. T N 45
 Bray Wm. Fredk. F.A.A. accent. & sec. to the North
 Cambs Hospital, 1 Ely pl. Crescent. T N 147
 Brenner's Domestic Bazaar, 9 Market pl
 Brice Fredk. Wm. fruit mer. 6 Exchange sq. T N 52
 Bridges Wltr. grocer, 4 Lynn rd
Briggs & Co. boot & shoe makers, 22 High street
 Briggs S. H. tailor, 1 Market place
British & Argentine Meat Co. Ltd. 24 Market place

British Basket & Bosto Company Ltd. (The),
 fruit basket manufacturers, Leverington road. T A
 "Chips, Wisbech;" T N 223
 British Legion (branch) (E. M. Q. Tosney, sec.), Alex-
 andra rd
 British Legion Club (Wisbech) Ltd. (E. M. Q. Tosney,
 sec.), Alexandra rd
 British Red Cross Society, V.A.D. headquarters (Cambs
 50 branch), Alexandra rd
 Broomfield Matilda (Mrs.), wardrobe dlr. 78 Norfolk st
 Brown Harry Edwd. fruit grower, New Bridge la
 Bruce George, chimney sweeper, 16 Russell street
Building Material Co. (King's Lynn) Ltd. builders'
 mers. 4 & 5 Union st. T A "Cement;" T N 276
 Bullard & Sons Ltd. wine & spirit mers. 8 Exchange
 sq. T N 353
 Bullen Leslie Ernest, outfitter, 4 Norwich st
Bullmore, Butterworth & Parker, physicians & surgeons,
 2 Union place, Crescent
Bullmore Edward Augustus F.R.C.S. Edin., L.B.C.P.
 Lond. (firm, Bullmore, Butterworth & Parker), phy-
 sician & surgeon, 12 North brink & 2 Union pl. TN 27
 Bunting Frank, boot repr. Chapel st
Burall Brothers, self-fastening label manufacturers, Nene
 parade. T A "Burall, Wisbech;" T N 113
 Burlingham S. S. Ltd. (D. F. Burlingham F.B.O.A.,
 F.S.M.C. F.I.O.), opticians (attend sat.), 1 Market st
 Burnham & Young, grocers, Chase st
 Burnham Eliza (Mrs.), pork butcher, 47 West st
 Burrell Arth. Holmes, baker, 9 De Havilland rd
 Burrell Fredk. Geo. shopkpr. 18 Little Church st
Burton J. W. Ltd. fruit basket manufacturers, Old-
 field lane. T A "Burton, Wisbech;" T N 351
 Burton Edwd. Ernest, Bowling Green inn, 12 Lynn rd.
 T N 522
 Butterworth Rupert B.A., M.B., B.Ch. Camb. (firm,
 Bullmore, Butterworth & Parker), physcn. & surgn. &
 medical officer to The Institution, 7 North brink &
 2 Union pl. T N 197
 Cambridgeshire Motors Ltd. motor car agts. & dlrs.
 Elm rd. T N 280
 Cambridgeshire Regiment (1st Batt.) C Coy. (Terri-
 torial Army) (Capt. L. J. W. Seekings, command-
 ing); head quarters, 9 North ter
 Campbell Alice (Mrs.), tobacst. 20 Low. Hill st
 Campbell Edwd. shopkpr. 49 West st
Carter Henry, fruit grower, see Cowling & Carter
 Carver E. H. deputy supt. registrar & financial officer
 to Wisbech & Marsland Rural District Councils, 2
 Ely pl
 Cash & Co. boot dealers, 11 High street
 Cassell Victor, printer, 11 Market st. T N 501
 Cassell Wm. Hy. general dlr. 5 Lower Hill st
Castle Almshouses, Love lane
 Catliffe & Co. confectioners, 1 Scrimshire's passage
 Catling Arth. Geo. highway surveyor to Isle of Ely
 County Council, Barton rd. T N 243
 Cattell Geo. Edwin, boot repr. 20 Norfolk st
 Cawthorn Arth. Lewis, 15 De Havilland rd
Chambers Robert William, sec. National Farmers'
 Union (Wisbech branch), 7 South brink
 Chapman William, Swan inn, 13 North street
 Chivers Albert John, manager Lloyds Bank Limited, 1
 North brink
 Clapham Chas. Angel inn, 45 Alexandra rd
 Clare George L.D.S. Durh. dental surgeon (late Booth &
 Clare), 4 York row. T N 199
 Clare Susan (Mrs.), shopkpr. 31 Silver st
 Clark Arthur & Son, butchers, 90 Norfolk street
 Clark Doris (Mrs.), ladies' hairdrrsr. 34 Alexandra rd.
 T N 297
 Clark Hudson Frank, insur. agt. 10 Golding st
 Clark's Music Services, 5 Market pl. T N 363
 Clarke Herbt. G. beer retr. 22 North end
 Clayton Collins & Co. china & glass dealers, 26 Market
 place. T N 178
 Cleaver Fredk. fruiter. 41 Horsefair
 Coales Thos. B. clerk to Wisbech Water Works & Wis-
 bech Lighting Co. 48 Market pl. T N 183
 Coates Kenneth, Black Horse P.H. 24 Elm rd
 Cobb Rt. Wm. bldr. 36 Bedford st
 Cole J. W. & Son, butchers, 14 Norfolk st. T N 119
 Cole Jack, auctioneer, 44 Market place
 Collett Isaac & Sons Ltd. builders' merchants, road
 material contractors, under-drain pipe manufacturers
 & granite & sand merchants, Monica road. T A
 "Isaac Collett, Wisbech;" T N 48
 Collier Hannah (Mrs.), greengro. 5 Blackfriars rd
 Cook Abraham, Red Lion P.H. 29 North brink
 Cook Charles Leonard, butcher, 24 High street (T N
 95) & 40 West street

- Cook Jas. Wilkinson, butcher, 49 Victoria rd. T N 330
 Cook Wm. Hy. shopkpr. 145a, Elm rd
 Cooper A. & G. engnrs. Harecroft rd. T N 292
 Co-operative Wholesale Society Ltd. fruit depot, South
 brink. T N 58
 Coote & Warren Ltd. coal mers. 8 Market st. (T N
 165) & (wharf) South brink
 Cope Geo. Harold, statnr. 5 High st. T N 79
 Copeman Col. Chas. Edwd. Fraser C.M.G., T.D., M.A.,
 D.L., J.P. clerk of the peace & County Council of the
 Isle of Ely, returning officer for Isle of Ely, 13
 Crescent
 Copland Percy, dining rms. 9 & 10 Albion pl. Nene quay
 Cornhill Insurance Co. Ltd. (Rt. Bridge-Pike, resident
 inspector), Standard chmbrs. Nene quay. T N 444
 Cory John, boot repairer, 60 West street
 Cosway & Sons, butchers, 30 High st. T N 184
 Coulam Frank Woodrow, town clerk, rate collector,
 collector of Port rates & clerk to Port Sanitary
 Authority, clerk to Wisbech & Walsoken Main Sewerage
 Board & clerk to Wisbech Burial Board, Town
 hall. T N 266
 County Clinic (Nurse Ella T. Taylor, health visitor),
 Lynn rd
 County Court (His Honor Judge Henry Gatchell Farrant
 M.A.; Percvl. A. Forster, registrar & high bailiff),
 South brink; office, 11 South brink
 Courts Arth. Harry, boot repr. Lynn rd
 Courts Edwin, boot repr. 3 Norwich st
 Cousins Alice (Mrs.), boarding ho. 4 Albion ter. TN 386
 Couton & Tawn, fried fish dlrs. 31a, Victoria rd
 Cowling & Carter, fruit growers, North brink
 Cox A. & Sons, fruit growers, Grosvenor cot. South brink
 Crockett R. G., F.S.A.A. incorporated acctnt. (firm,
 Stephenson, Smart & Co.), 7 South brink
 Cross Clifford F. auctnr. 4 Post Office la. T N 398
 Cross Jas. Wm. fruit grower, The Grange, North brink
 Cross Jn. Wm. bulb mer. 55 Elm rd. T N 35
 Crosse Rev. Arth. Jn. Wm. C.B.E., B.A. correspondent
 to St. Augustine's School managers, St. Augustine's
 vicarage, Lynn rd
 Crouch J. (Mrs.), shopkeeper, Prospect place
 Crouch John Walter, architect & surveyor & fire loss
 assessor, 3 Post Office lane. T N 279
 Culy Mary Ann (Mrs.), shopkpr. 12 East st
 Curry Fredk. pig dlr. Tinker's drove. T N 490
 Currys Ltd. cycle agts. 18 High st. & 111 & 112 Norfolk
 st. T N 357
 Custance & Son, tailors. 2 Nene quay. T N 82
 Custom House for Port of Wisbech (O. A. Timby,
 preventive officer in charge, receiver of wreck, supt.
 of Mercantile Marine & Admiralty Marshal substi-
 tute), Lloyds Bank chmbrs. North brink
 Dann Chas. Walt. watch mkr. 11 North st
 Dann H. watch mkr. 3 Market pl
 Davies Jn. Edwd. plumber, 25 Elm rd
 Davis & Co. stone masons, 155 Lynn rd. T N 475
 Dawbarn & Sons, waterproof sheeting mfrs. Castle st.
 T N 9
 Dawbarn Jn. Raymond, solctr. & commissioner for oaths
 & clerk to county magistrates & coroner for the Isle
 of Ely (Northern division), 1 York row. T N 161
 Dawson David, shopkpr. 1 North ter
 Day John M. Mermaid inn, 37 Market place
 Deacon Geo. drug stores, 29 High st. T N 419
 Dean Jas. Hy. upholsterer, 79 Norfolk st
 De Cann Richard, fruiterer 3, & tobacconist 4, Scrim-
 shire's passage
 Delahoy Ted, tailor, 11 Elm road
 Dent Doricé Mary (Miss), ladies' hairdrrsr. 6 Albion
 ter. T N 449
 Dent Wm. blacksmith, Oil Mill la
 Desborough Frederick Charles, farmer, Barton road
 Dewhurst J. H. Ltd. butchers, 22 Market pl
 Dewhurst James Thomas, sanitary inspector Marshland
 Rural District Council, 2 Ely place
 Dewing Arthur Augustus Blathwayt, solicitor & com-
 missioner for oaths (firm, Welchman, Dewing &
 Wace), & clerk to Waldersey & Leveringham, Parson
 Drove, Wisbech Northside, Marshland Smeeth & Fen,
 Level of Upwell & Tid & Newton Drainage Commis-
 sioners & of sewers for Hundred of Wisbech, 13
 South brink. T N 194
 Dewsbery Belton, fruit agent, Leverington rd. T N 209
 Diamond Jubilee Almshouses, Lynn road
 Dickerson Herbert F. Crown tavern, 15 West street
 Dickinson Fred, mgr. of National Provincial Bank Ltd.
 Cornhill. T N 146
 Digby Amelia (Miss), milliner, 5 Ely pl
 Dixon Herbert Humphrey, New inn, 9 Union street
 Double Annie (Mrs.), insur. agt. 150 Elm rd
 Doughty Harry, fishmonger, 80 Norfolk street
 Drawmer Clarence Stephens M.R.C.S.Eng., L.R.C.P.
 Lond. physcn. & surgn. 1 Crescent
 Ducey Geo. R. boot repr. 158 Lynn rd
 Dunn Wilfred H. fruit & flower buyer & commission
 agent, 18 Verdun road. T N 253
 Dunstall Chas. Gurley, tailor, 2 Union st
 Earl Harry, shopkpr. 16 De Havilland rd
 Easingwood Edwin, café, 13 High st. T N 226
 Eason William Thomas, grocer, 12 Church terrace
 Easter William F.S.I. auctioneer & valuer, see Johnson
 & Easter
 Eastern Counties Omnibus Co. Ltd. (booking & enquiry
 office), 14 Market st. (T N 369) & (garage) Elm rd
 Eastmans Limited, butchers, 102 Norfolk street
 Edis Fredk. fruiter. 44 Market pl
 Edser A. & Son, confctnrs. 14 De Havilland rd
 Edwards A. & Sons, agricultural implement makers,
 16 North end. T N 105
 Edwards L. (Mrs.), dairy, South brink
 Eggett Alb. grocer, 7 Albion pl
 Eggett Ernest J. Flower Pot inn, 3 Elm rd
 Electric Theatre (Wm. Poster, licensee), Norfolk st
 Elgood & Sons Ltd. brewers, North Brink brewery (T N
 160) & 19 Nene par
 Ellerby Geo. Hy. fruit grower, Homedale, South brink
 Ellis & Everard Ltd. coal mers. 1 North st. T N 150
 Ellis Phillip, wardrobe dlr. 13 Little Church st
 Elsom John Thomas, baker, 1 Albion terrace
 Elworthy & Grounds, auctnrs. Olub chmbrs. Old mkt. &
 4 Exchange sq. T N 9
 Empire Theatre (Wisbech Hippodromes Ltd.), cine-
 matograph theatre, Up. Hill st. T N 532
 England Wm. fruit grower, Tinker's drove
 English Brothers Limited (incorporated with Gabriel,
 Wade & English Limited), timber merchants, fencing
 manufacturers, creosote works & fruit basket & box
 manufacturers, Wisbech. T A "English, Wisbech;"
 T N's 61 & 62
 Essex F. W. & Son Ltd. grocers, 25 High st. T N 50
 Evison Cyril Torey, outfitter, 19 High st. T N 286
 Excise & Old Age Pension Office (Chas. Wm. Surrigles,
 officer of Wisbech 1st station & Jn. Harold Knowles
 Sebright, officer of Wisbech 2nd station & inspector
 of corn returns), Custom ho. Lloyds Bank chmbrs.
 North brink
 Fabb Ernest Austin, boot repr. 45 West st
 Faircloth Rt. Wm. clerk to the Wisbech Rural District
 Council, the Marshland Rural District Council, supt.
 registrar & clerk to the Isle of Ely assessment com-
 mittee, 2 Ely pl. T N 139
 Falcon Motor Works (Bright, Armstrong & Luff), motor
 engnrs. Canal row. T N 2
 Fell S. & Sons, cycle dlrs. 7 Nene quay & 101 Norfolk
 st. T N 218
 Finlay's Ltd. tobccnsts. L.N.E.R. station
 Fisher Frank J. boot repr. 36a, Norfolk st
 Pitt Percy, fried fish shop, 4a, Lynn rd
 Fleming, Reid & Co. Ltd. scotch woollen hosiers, 14
 Market pl
 Flint Geo. Wm. butcher, 1 Blackfriars rd
 Flint Jn. Wm. pork butcher, 4 Silver st
 Ford F. (G. F. Rager), ironmng. 20 & 21 Old market.
 T N 181
 Forster Percvl. A. registrar & high bailiff of county
 court
 Foster Bros. Clothing Co. Ltd. gent's outfitters, 12 High st
 Foster & Sons, timber mers. 3 North brink. T N 159
 Foster Elz. (Miss), fruit grower, Barton rd
 Fovargue Rose (Mrs.), shopkpr. 21 Nene par
 Fox C. E. & Son, restaurant, 7 High st. T N 447
 Fox Edward, shopkeeper, 10 Nene parade
 Frank Geo. W. pork butcher, 10 Market pl. T N 299
 Fraser & Woodgate, solicitors, 29 Old market. T N 64
 Freeman, Hardy & Willis Limited, boot manufacturers,
 30 & 31 Market place. T N 233
 Freeman Ross, butcher, 21 Norfolk street
 Friend Horace Ltd. skin, leather & scrap iron mer-
 chants, marine store dealers & specialists in mole
 skins; warehouses, Nene quay; offices, 4 Bridge
 street. T A "Mole, Wisbech;" T Nos. 47 & 203
 Friend Horace, capt. of Fire Brigade, Park avenue
 Frisby & Richardson (F. Heys, propr.), who. confctnrs.
 46 Norfolk st
 Frisby George Ernest, baker, 21 North street
 Frisby J. H. Ltd. wholesale grocers, The Sluice &
 grocers, Albion place. T N 24
 Frost Alfd. A. butcher, 5 Albion ter. T N 450
 Frost Thomas A. clothier, 17 Victoria road

Gardiner & Co. (Wisbech) Ltd. stationers, book-sellers, printers & publishers of the "Wisbech Advertiser" & "Wisbech Telegraph," 10 & 11 Union street. T A "Advertiser, Wisbech;" T N 172. **See Advt. Index**

Gardner Brothers, fruit growers, South brink. T N 96

Garford John Thomas, nurseryman, Weasenham lane & fruiterer, 4 Cornhill

Garland & Flexman, ship brkrs. 8 Market pl. T A "Garland, Wisbech;" T N 173

Garner Frederick William, fruit grower, Panswells

Garner Rt. fruiter. 48 Norfolk st

Garner Sidney, plumber, Canal row. T N 492

Garrod Hy. grocer, 37 West st

Garton Horace Wm. hairdrrsr. Chapel rd

Garwell Wm. Hy. agricltrl. implement agt. Chapel rd. T N 274

Gathercole Jn. Wm. motor car propr. 46 Cannon st

Gathercole Jsph. fishmng. 26 Norfolk st

General Accident, Fire & Life Assurance Corporation Ltd. (Sydney T. Ringwood, resident inspector), 25 Old mkt. T N 380

George William James, fruiterer, 1 & 2 South brink

Gerrard Sidney, fried fish dlr. 56 Norfolk st

Gibbs G. W. & Sons, boot dealers, 4 Church ter. TN 56

Gibbs Wiltr. horticultural bldr. 31 Corporation rd

Gill Bros. fruit growers, Tinker's drove. T N 3

Gillett J. D. & Son Ltd. seed growers, 5 & 6 Cornhill. T N 144

Gillett F. N. seed merchant, 10 & 11 Nene quay. T A "Beans, Wisbech;" T N 109

Gillyett Harry, hairdrrsr. 33a, Agenoria st

Gilroy John & Sons (Wisbech) Limited, fruit merchants, Lloyds Bank chmbrs. North brink. T A "Gilroyite, Wisbech;" T N 163

Girling Charles E. builder, 47 Elm road

Girling William Robert F.B.O.A. consulting ophthalmic optician, 11 Crescent. T N 378

Gittins Ben, corn & flour dealer, 42 Market place

Glass Rt. Jn. draper, 9 & 10 High st. (T N 328) & 15-18 Market pl. T N 167

Gore Lucas, fishmonger, 6 High street. TN 158

Gore Thomas William, poulterer, Mount Pleasant bank

Gough F. & Son, fruit basket mfrs. Lynn rd. T N 227

Granger A. & Son, tinsmiths, Canal row

Granger Alice (Mrs.), shopkeeper, 14 Agenoria street

Gray Chas. & Co. iron mers. North st. T N 20

Gray Wm. florist, 179 Elm rd

Green B. J. C. mngr. Rose & Crown hotel, 23 Market pl. T N 187

Green Charles William, superintendent of cemetery, Leverington road

Green Fredk. Hy. supt. Borough Police, 9 South brink. T N 37

Green Jas. Johnson, grocer, 86 Norfolk st

Green Rd. Wm. potato mer. 1 Old market. T N 149

Greenall Harold, house furnisher, 10 & 95 Norfolk st

Greenlees & Sons ("Easiophit" Footwear) Ltd. boot & shoe dlrs. 10 Market pl

Greeves & Son, butchers, 73 Norfolk st. T N 467

Gregorys & Hampson, corn merchants, 3 North street. T N 7

Griggs George & Sons, coopers, 16 Chapel road

Groom Frederick William, builder, 42 Victoria road

Groom Harry Leslie M.R.C.S.Eng., L.R.C.P.Lond. physcn. & surgn. & medical officer of health to Wisbech Corporation & Isolation Hospital, 23 Low. Hill st. T N 180

Groom William B.A., M.D., M.R.C.S.Eng., L.S.A. physician & surgeon, & medical officer & public vaccinator No. 1 district, Isle of Ely County Guardians Committee & factory surgeon, 32 Old market & surgery, Chapel road

Grounds F. Donald F.A.I. auctioneer, firm, Elworthy & Grounds

Gunns Harry, fried fish dlr. 11 North ter

Gunson Charles Herbert M.B., Ch.B. physician & surgeon, medical officer Wisbech G.P.O., hon. medical officer North Cambridgeshire Hospital, medical officer & public vaccinator No. 3 district, Isle of Ely County Guardians Committee & medical officer of health to Wisbech Rural District Council, 7 Crescent. T N 34

Guymer Arthur, Royal Standard inn, Elm road

Hackney Philip Leonard, painter, 16 Leverington rd

Hudgraft Lewis, fried fish shop, 42 West st

Haffner Jn. pork butcher, 2 Market pl. T N 70

Halifax Building Society (T. C. White, local agt.), 7 Bridge st

Hall Edmund, milliner, 2a, 3, 4 & 4a, Lower Hill street. TN 76

Hall Ethel (Mrs.), shopkpr. 32 Leverington rd

Hall Preda (Mrs.), fashion specialist, 22 Low. Hill st. T N 76

Hall Jsph. Edwd. outfitter, 27 Market pl. T N 364

Hall William, saddler, 51 Market place

Hamilton-Hall Horace Wm.dentist,23 Up.Hill st. TN 92

Hampson Leonard, corn mer. see Gregorys & Hampson

Hampson Thomas, motor car proprietor, 22 Victoria road. T N 129

Hansed C. (Mrs.), greengro.55 Norfolk st.& 35a,West st

Harradence Clark, supt. burial ground, Mount Pleasant bank

Harrington Edwyn John, fruit grower, Rochford, North brink

Harrison George Arthur M.R.C.V.S. veterinary surgeon, The Chase, Old mkt

Harrison Geo. Wm. fruit grower, St. Julien,South brink

Hart B. & Co. ladies' hairdrrsr. 43 Market pl

Hart Catherine (Mrs.), florist,4 Little Church st. TN 6

Hart Jn. turf commssn. agt. 7 Exchange sq. T N's 6 & 303

Haskell Hugh Stanley, Ferry House P.H. 87 Norfolk st

Hawkin's & King John's Almshouses, King's walk

Heanes Geo. grocer, 10 Little Church st

Height F. & G. news agents & sub-postmasters, 16 Norfolk st. T N 469

Honson Ernest Martin, motor engineer, motor car proprietor & funeral furnisher, Cannon Street garage. T N 220

Hepher & Son, drapers, 46 Market place

Hepworth J. & Son Ltd. clothiers, 13 Market place

Hercock Emily (Mrs.), shopkpr. 11 Upper Hill st

Herrod Matthew M.P.S., F.R.H.S. horticultural chemist, St. Peter's rd. T N 32

Hewing William J. Engineers' tavern, 24 Victoria road

Higgins Norman Hector, confctnr. 30 Upper Hill st

Hill Albt. Edwd. tobccnst. 2 Blackfriars rd

Hill Geo. shopkpr. 34 Silver st

Hill Wm. A. beer retr. 37 Lynn rd

Hilliam Arth. Valentine, smallholder, Brink ho. North brink

Hiltons S. & Sons Ltd. boot & shoe dlrs. 12 Market pl

Hines Annie (Miss), dressma. 25 Old mkt

Hines George, bulb grower, Barton road. TN 267

Hines Major, carpnt. & sub-postmaster, 161 Lynn rd. T N 175

Hippodrome Picture Palace (Wisbech Hippodromes Ltd.), Upper Hill street. TN 116

Hircock Joseph Arthur Guy, Three Horse Shoes inn, North brink

Hitch Richard S. boot repairer, 13 North end

Hobourn Bros. fruit growers, Weasenham la. T N 540

HODDER JOHN, watch maker, **JEWELLER** & silversmith, 8 Market place. T N 413

Holland George, fishmonger, 8 Albion place

Hollins & Wilkinson, haulage contractrs. 211 Elm rd. T N 443

Hollins E. E. (Mrs.), shopkpr. 211 Elm rd

Holman & Co. tobccnst. 3 Church ter. & 3 Cornhill. T N 277

Holmes Agnes (Mrs.), grocer, 22 Norfolk st

Holmes Jn. Hy. baker, 20 Victoria rd

Holmes Wm. Leonard, teacher of music, 27 Cannon st

Home & Colonial Stores Limited, grocers, 28 Market pl. T N 287

Hooton Daniel, fishmng. 7 Blackfriars rd

Hopkin & Sons, corn, flour, cake & offal merchants, Anchor chambers, Nene quay. T A "Hopkin, Wisbech;" T N's 212 & 275

Hotson Edwd. Harold, window cleaner, 65 West st

Howard Bernard, Spread Eagle inn, 5 Bridge st

Howe A. & Son, clothiers, 106 Norfolk street

Howlett Sarah (Mrs.), Old Bell P.H. 16 Nene quay. T N 120

Huckle John (Mrs.), farmer, South brink

Hudson Herbt. tobccnst. 32 Market pl. T N 291

Hudson Philip M.P.S. chemist, 98 Norfolk st. T N 384

Humphrey Ernest Jn. farmer, Panswell

Humphrey Leslie S. motor car repr.9 Monica rd. TN 358

Hunting (Alec), Orland & Co. tobccnst.103 Norfolk st

Hutson & Son Ltd. corn, cake & offal merchants, North end (T N 333) & at Upwell, Norfolk

Hutson Douglas, drug stores, 96 Norfolk st. T N 510

Independent Order of Odd Fellows (Manchester Unity) (Osborne Lodge, No. 4718) (Jn. Harrold, sec.), 2 Mount Pleasant bank

Ing G. H. & Co. Ltd. banana mers. 2 North st. T A "Ing, Wisbech;" T N 223

Ingram Fred, boot repr. 22 Nene par

International Tea Co.'s Stores Ltd. grocers, 26 High street. TN 80

Isle of Ely Education Committee Horticultural Superintendent's Office (W. F. Cheal D.I.C., N.D.A. horticultural supt.), Alexandra rd

Isle of Ely Liberal Association Headquarters (Alfred Southwell J.P. president; F. H. Flanders, sec. & registration agent), Upper Hill street. T N 246

Isle of Ely Scale Co. weighing machine engineers, Lynn rd. T N 488

Jackson Chas. Ernest, solctr. & commissioner for oaths, clerk to the justices for Freebridge Marshland division, Norfolk & to Wisbech borough magistrates, 4 Union pl. Crescent

Jackson Donald F. solicitor & commissioner for oaths, clerk to Nene Navigation Commissioners (3rd division), clerk to Canal Co. clerk to North Level (4th district) Drainage Board, clerk to Sutton St. Edmunds Drainage Board, clerk to various charities & correspondent St. Peter's school managers, 18 Low Hill street. T N 5

Jackson Herbert, tailor, 2 Lower Hill street

Jackson Percy, grocer, 20 West street

Jacobs Harry G. King's Head P.H. 13 Old market

James Albt. Edwd. insur. agt. 3 Corporation rd

Jeffrey Con, who. warehsmn. Scrimshire's pass

Jeffree A. A. collector of market tolls, Town hall

Jeffree Rd. tobccnst. 7 Bridge st

Johnson & Easter, auctnrs. 31 Old market. T N 112

Johnson J. H. & Son, bldrs. North end

Johnson W. H. & Sons Ltd. high-class automobile specialists; repairs of every description; excellent hire cars & commercial vehicles; official repairers to the R.A.C. & A.A.; showrooms, Church terrace & works, Harecroft rd. (T N 97; Telegrams, "Johnson, Motorists"); head office & works, St. James' street, King's Lynn; & at Huxstanton. See Advt. Index



By Appointment to H.M. the late Queen Alexandra.

Johnson Alexander, timber merchant, 11 & 12 North st

Johnson Hy. shopfitter, Market mews. T N 409

Johnson Josph. land agt. 31 Old market. T N 112

Johnson Wm. Edwd. cycle agt. 211 Elm rd

Jones Horace Geo. house furnisher, 9 & 10 Blackfriars rd

Kavanagh Lucy A. (Mrs.), Friendship P.H. 47 Market pl

Kay John Ltd. provsn. mers. 23 High st

Keeble Harry, Rutland Arms P.H. 5 Lynn rd

Keech & Reynolds, electrl. engrs. Bridge bldgs. Nene quay. T N 536

Keech Victor Fred Bernard, dentist, 2 York row. TN 319

Kemp Gerald Wm. insnr. agt. 15 Corporation rd

Keogh Herbert E. dentist, 2 Museum square. T N 104

Kester Charles, fruit grower, Albany cot. South brink

Ketteringham Jas. Masons' Arms P.H. 48 North brink

Kidd Gothard, millwright, 4 North terrace

Kierman Frank, fruit grower, Butt ho. Osborne rd

Killingback Arth. printer, Canal row. T N 505

King Harold Edwd. hairdrrsr. 24 Up. Hill st. T N 455

King Walt. Isaac, shopkpr. 48 West st

King Yvonne (Mrs.), corset maker, 10 Market street

Kingston John H. boot repairer, 6 Blackfriars road

Kirby Jn. Wm. bldr. Somers rd

Kitchen James, beer retailer, 25 Leverington road

Knight Fredk. C. beer retr. Nene par

Knight Huldah (Mrs.), tobccnst. Blackfriars rd

Knowles & Knowles M.R.C.V.S. veterinary surgeons, & veterinary inspectors under the Diseases of Animals Acts, 6 South brink. T N 204

Lane Frank, fried fish shop, Ship Hotel pass

Lankfer Kenneth, bldr. King's walk. T N 377

Lankfer Wm. farmer, South brink

Larking, Larking & Whiting, chartered accountants, Bridge buildings. T N 106

Larking Gordon F.C.A. chartrd. acctnt. see Larking, Larking & Whiting

Larking Roland C., F.C.A., F.S.A.A. chartrd. acctnt. see Larking, Larking & Whiting

Larrington Wm. hosier & glover, 4 Blackfriars rd

Lattimer Jn. F. temperance hotel, 29d, Victoria rd

Laud Seth & Clement, boot reprs. 5 Little Church st

Layton's Valeting Service, 16 Up. Hill st

Layton Albt. Leslie, local mngr. The Licenses & General Insurance Co. Ltd. Nene Quay chmbrs. T N 4

Layton E. Sybil (Miss), teacher of dancing, 4 Crescent. T N 391

Leach Fras. & Sons, millers (steam), Lynn rd. T N 270

Leach & Son Ltd. printers & publishers of the "Wisbech Constitutional Gazette," "Lynn Advertiser & Cambridgeshire & Norfolk Herald," "Wisbech Deanery Magazine" & "Lynn Marshland Deanery" &c. 3 Nene quay. T N 164

League of Young Liberals (Wisbech branch) (Miss Buckingham, sec.), Up. Hill st. T N 246

Lee & Albins, motor engrs. Canal row. T N 125

Leggett Nora & Joyce (Misses), ladies' hairdrrsrs. 7 Market st. T N 511

Licenses & General Insurance Co. Ltd. (The) (Albt. Leslie Layton, local mngr.), Nene Quay chmbrs. TN 4

Lister Rt. fried fish shop, 52 West st

Lloyds Bank Ltd. (Albert John Chivers, manager), 1 North brink (T N 126); head office, 71 Lombard st. London E C 3

London Central Meat Co. Ltd 33 Market place & 3a, Norfolk street

London, Midland & Scottish & London & North Eastern Joint Railway (W. Curzon, station master), Harecroft rd

London & Provincial Co-operative Supply Stores, house furnishers, 7 Little Church st

Long Edwd. Albt. dentist (attends thurs. & sat.), 1 Market street

Loose Herbt. Wm. cycle repr. 49 Norfolk st

Lovegrove Hugh, Globe P.H. 52 Market pl

Lucas Geo. Humphrey M.R.C.S.Eng., L.R.C.P.Lond. physcn. & surgn. (firm, Meacock & Lucas), 5 Church ter. & 24 Old mkt. T N 531

Lynn Advertiser & Cambridgeshire & Norfolk Herald (Leach & Son Limited, publishers; published every Friday evening), 3 Nene quay

Macbeth Jn. Cunningham, ladies' outfitter, 7 York row

McClement's, fancy repository, 8 Norfolk street

McNamara Victor Chas. motor body trimmer, Albert st

Malt Rt. Stewart, watch mkr. 17 North st

Manchester Unity of Odd Fellows (Alfred House Lodge, No. 5578) (Ernest Lambert, sec.) & (Imperial Female Lodge, No. 8358) (Mrs. A. F. Lambert, sec.), 12 North end

March Thos. Alfd. Cyril, sanitary inspector to Wisbech Rural District Council), 2 Alexandra rd

Marsh Harold, Vine inn, 7 Old mkt

Marshall Florence (Mrs), confctnr. 23 Victoria rd

Martineau Mary Ann (Mrs.), shopkpr. 18 Nene par

Mason H. F. Ltd. fruit & potato merchants, West parade. T A "Humason, Wisbech;" T N 87

Mason Geo. provsn. mer. 21 Market pl. T N 43

Mason John Sidney Ernest, farmer, Chapel farm, South brink

Mason Josph. motor body bldr. 30 Victoria rd. T N 91

Matthew Stanley M.Inst.Mech. & C.E. borough engr. & surveyor, & engr. to the Corporation & Wisbech & Walsoken Main Sewerage Board & Nene Navigation Commissioners, 3rd division, Exchange sq. T N 214

Matthews Leonard, insur. agt. 29 West par

Matthews Wm. fruit grower, Barton rd

Maxoy & Son F.A.I. auctioneers, valuers & land agents, 2 South Brink place (T N 123) & Chapel road

Mayer's (Miss) Almshouses, Canal row

Mayne, milliners, 50 Market pl. T N 411

Maypole Dairy Co. Ltd. butter merchants, 32 High st

Meacock & Lucas, physicians & surgeons, 24 Old mkt. T N's 122 & 531

Meacock Henry Charles L.R.C.P.Lond., M.R.C.S.Eng. physician & surgeon (firm, Meacock & Lucas), 13 North brink & 24 Old market. T N 122

Mellor John K., F.C.R.A. accountant & auditor, Lloyds Bank chambers, North brink. T N 264

Metcalfe Thos. baker, Canal row. T N 269

Metcalfe, Copeman & Pettefar, solicitors, 6 York row. T A "Copeman;" T N 195

Midland Bank Ltd. (branch) (Henry Douglas Blount, manager) (open 10 a.m. to 3 p.m.; wed. 9 a.m. to 12 noon; sat. 10 a.m. to 4 p.m.), 1 Cornhill (T N 321); head office, Poultry, London E C 2

Miller J. S. & Sons, monumental masons, 52 Lynn rd

Miller & Sons (Wisbech) Ltd. bldrs.' mers. Elm rd. T N 190

Mills' Brewery (Wisbech) Ltd. 1 Lynn rd. T N 345

Ministry of Health & Pensions Dept. (J. W. Newing, inspector), Lloyds Bank chmbrs. North brink

Ministry of Labour Employment Exchange (branch) (J. R. Sturdy, branch mngr.), East st. T N 136

Minten Alphonso, photographer, 8 Lower Hill street

Mitchell F. (Mrs.), boarding ho. 12 Victoria rd

Moor Fredk. & Arth. fruit growers, Selwyn farm, South brink

Moor Rt. E. beer retr. South brink

Moxon Jn. T. George inn, 35 Market pl

Moyes Thomas William, cab proprietor, Henry street

Murfit Herbt. fruit grower, North brink

Museum & Literary Institution (Hon. Alexandrina Peckover, president; P. Bramall esq. treas.; Guy Pearson & W. R. Girling, hon. secs.; L. A. Curtis Edwards M.A., M.B.O.U. curator & librarian; free admission from 10 a.m. till 4 p.m. in winter & 10 a.m. till 5 p.m. in summer; wed. 10 a.m. till 1 p.m.), Museum sq

National Farmers' Union (Wisbech branch) (Robert William Chambers, sec.), 7 South brink. T N 53

National Provincial Bank Ltd. (branch) (Fred Dickinson, mngnr.) (open 10 a.m. to 3 p.m.; wed. 9 a.m. to 12 noon; sat. 10 a.m. to 4 p.m.), Cornhill (T N 146); head office, 15 Bishopsgate, London E C 2

Nelson Beatrice (Miss), ladies' hairdrrsr. 10 Crescent. T N 273

Newman Jack, hairdrrsr. 35 West st

Newsham Julia D. (Mrs.), ladies' outfitter, 8 Upper Hill st

Newton Geo. Harold, greengro. 19 Norfolk st

Nicholson Bros. fruit growers, Gad's lane, Barton road

Nixon Fredk. Thos. timber mer. Leverington rd. & Old market. T N 231

Nobbs Stephen, correspondent to Leverington, Gorefield & Parson Drove Council Schools, 29 Princes road

Norman W. & Son, potato mers. 54 Elm rd. T N 130

North Cambridgeshire Hospital (Miss E. M. Hopkins, matron; for medical staff, see Official section), The Park. T N 31

Norton & Son, corn chandlers, 3 & 4 Old market. TN 67

Norton Jn. Wm. confctnr. 25 Upper Hill st

Noy Harry Fred, carptr. 26 Cannon ter

Oakley Alice (Mrs.), draper, 2 & 3 Little Church st

Oldham Chas. & Son (Wisbech) Ltd. mineral water mfrs. 48 Victoria rd

Oldham (Chymists) Ltd. chemists, 29 Market pl. (T N 185) & 8 Cornhill

Oldham John & Son, corn merchants, 8 North street. T N 54

Oldham Frank, coal mer. 7a, Bridge st

Oldham Geo. steamship passenger agt. 8 North st. TN 54

Oldroyd Fredk. fruit grower, Redmoor, South brink. T N 254

Oldroyd Louise (Mrs.), fruit grower, South brink

Oliver Rt. confctnr. 18a & 95 Norfolk st

Ollard & Ollard, solicitors & commissioners for oaths, 3 York row (T N 18); & at March. T N 7

Ollard John William Arthur, solicitor & commissioner for oaths (firm, Ollard & Ollard), 8 York row. T N 18

Ollard Kenneth de Havilland, solicitor & commissioner for oaths, & steward of the manors of Walsoken, Hagbech, Walsoken Metcalfe, Ingoldsthorpe & Emneth (firm, Ollard & Ollard), 8 York row. T N 18

Orbell Ben, engr. Chase st

Orton Hannah (Mrs.), confctnr. 10a, Ruby st

Osborn M. H. Ltd. drapers & removal contractors, 1 & 2 Norfolk street; house furnishers, 4, 5 & 6 Royal place; china & glass dealers, 18 Church terrace & cabinet makers (works), Great Eastern road. T N's 553 & 554

Osborn Edwd. boot repr. 5 West st

Ottewill Ernest G. bldr. 12 Elm rd

Ottewill Wm. Geo. bldr. 39 Victoria rd. T N 347

Owen Annie (Miss), shopkpr. 22 Prospect pl

Paling H. & Son, fruit growers, Cox's la. North brink

Palmby Daisy Mary (Miss), confctnr. 36 Norfolk st

Palmer Bros. motor engns. Albion ter. Nene qy. T N 88

Palmer & Son, cycle agts. & dlrs. 12 Nene quay

Palmer Unather Edwd. Desilva, wireless engr. 7 Low. Hill st. T N 390

Pape Rt. Geo. & Co. hairdrrsrs. 31 High st. T N 317

Parker Alexander Edward Patrick M.B., B.S. Lond., F.R.C.S. Eng., L.R.C.P. Lond. physcn. & surgn. (firm, Bullmore, Butterworth & Parker) & assistant medical officer to The Institution, 10 South brink & 2 Union pl. T N 77

Parker Ernest Jas. assessor & collector of King's taxes & collector of income tax & insur. agt. 1 York row. T N 161

Parker Thomas Fort, chartered architect & surveyor, 9 The Crescent. T N 261

Parren Ronald Jsph. fruit grower, South brink

Parsons Alfred & Son, plumbers, 36 West st

Parsons A. jun. house decorator, 3 South brink

Parsons Stanley, confctnr. 44 West st

Parsons Wltr. decrtr. 26 Weasenham la

Parsons Walter Robert, tobacconist, 88 Norfolk street

Patrick & Co. commssn. agts. 21 Up. Hill st. T N 154

Paul B. & W. Limited, corn merchants, West parade. T N 39

Pearks' Dairies Ltd. provsn. dlrs. 14 High st

Pearson Wm. Jsph. farmer, Boston ho. South brink. T N 75

Peatling Thos. & Sons Ltd. wine & spirit mers. 9 Old mkt. T N 177

Peck Hy. insur. agt. 37 Victoria rd

Peirey Arth. Wm. shopkpr. 1 Market st

Penny Alfd. Jn. watch & clock mkr. 3 Norfolk st. TN 523

Percival J. B. Hare & Hounds P.H. North brink

Perry D. E. (Miss), nursing home, 3 Crescent. T N 352

Petch Arth. tailor, 39 Elm rd

Peterborough Co-operative Society Ltd. (The) (Jn. O. Ladds, sec.), 108 Norfolk st. T N 337

Pettefar George, solicitor & commissioner for oaths (firm, Metcalfe, Copeman & Pettefar) & clerk to commissioners of taxes, 6 York row

Phillips Charles, ironmonger, see Barratt & Phillips

Phillips Jas. Harry, clerk to Elm Parish Council & Burial Board & superintendent rating officer Wisbech Rural District Council, 2 Ely pl. T N 139

Plaice Fred W. Duke's Head inn, 8 Church terrace

Plater Fredk. house decorator, 6 Victory rd

Pledger Percy, market gardener, Osborne rd

Plummer Claude Hy. electrel. engr. 39 West st

Pollard Brothers, drapers, 10 Bridge street

Pollington Geo. A. fruit grower, Barton rd

Pollock Douglas, insur. agt. 55 West st

Pope Mary Maud (Miss) (Mrs. G. Course), draper, 54 Market pl

Pound Wm. Herbt. insur. agt. 11 New drove

Powley Geo. Leonard, confctnr. 45 West st

Poynter Horace Sandys, grocer, 29 Trafalgar row. TN 115

Poyser William, printer, stationer, bookseller, fancy goods dealer; official agent for ordnance maps, The Lending library, 6 Bridge street. T N 192

Pratt R. E. & Co. potato mers. 8 Market pl. T A "Rasps, Wisbech;" T N 206

Prins H. Ltd. florists, 9 Church ter. & nurserymen, Tinker's drove. T N 316

Proctor Jn. Wallis, house decrtr. 34 Old mkt

Pullar J. & Sons Ltd. dyers & cleaners, 17 High st

Pywell Frank Rd. insur. agt. 11 Victoria rd

Quay Tobacco Stores, 4 Nene quay

Quince Arthur John, fruit grower, Gad's la. Barton road

Quince Chas. farmer, Barton rd

Quince Ernie, fruit grower, Barton rd

Quince Harry Jas. fruit grower, Barton rd

Racey, florists, 89 Norfolk st

Racey Horace Wm. timber mer. Nene par. T N 141

Rainbow Gordon A.C.V. teacher of music, 12 Burcroft rd

Rainbow Miguela (Mrs.), private school, 12 Burcroft rd

Randall Jas. E. Hope inn, 19 Canal st

Rands Hy. & Son Ltd. bldrs. 90 Elm rd. T N 83

Rawling Fredk. Chas. vice-consul for Sweden & Denmark & Lloyds agt. 8 Market pl. T N 173

Rawlings Brothers, fruit growers, Panswells

Rawlinson Hugh, ladies' outfitter, 9 & 10 York row. T N 210

Ream Lillian (Mrs.), photographer, 7 York row. T N 236

Reed Percy, boot repairer, 10 Lower Hill street

Reed Rt. H. Osborne P.H. Nene par

Reed W. Currington, grocer, 5 Old mkt. T N 436

Reeder Dixon, fruit mer. Canal row. T N 121

Rees Cedric P. fruit mer. Anchor chmbrs. Nene quay. T N 309

Reeve Edwd. Wm. baker 65 & 66. butcher 61, & grocer 63, Norfolk st. T N 284

Refuge Assurance Co. Ltd. (district office) (Arth. Eastwood, supt.), 47 Victoria rd

Register O. W. & Son, cabnt. mkrs. Canal row

Register Bert, hair dresser, 6 Lower Hill street

Richardson Arth. Wm. shopkpr. 15 Albert st

Richardson Jn. Wm. shopkpr. 22 Agenoria st

Riley Stott, teacher of music, 10 De Havilland rd

Ringer Rt. Clifford, sign writer, Chapel st

Robert Duncan, insur. agt. 41 Victoria rd

Rogers Frederick William, hair dresser, 8 Bridge street

Rogers Haydn, hair dresser, 11 Albion place, Nene quay

Rogers Jn. cabnt. mkr. 3 Exchange sq

Rome Bros. haulage contractrs. 11 Ruby st. T N 356

Ropkins & Co. Limited, timber mers. Nene par

ROSE & CROWN COMMERCIAL & FAMILY HOTEL
(Wisbech Hotels Ltd. proprietors; B. J. C. Green, manager), noted wine house; cars for hire & motor garage, 23 Market place. T A "Rosancrown, Wisbech;" T N 187

Rose A. H. butcher, see Tansley George & A. H. Rose

Rose Ernest, farmer, Panswell

Rossington Madge & Marian (Misses), confctnrs. 25 Norfolk st

Rouse's, perambulator stores, 9 Up. Hill st. T N 331

Rowe Geo. Fredk. D.C.M. mayor's beadle & Corn Exchange hall keeper, 6 Love la

Royal Hotel (Jas. Geo. Gregson), 21 Church ter. TN 240

Rudd Wm. Wallace, confctnr. 42 Alexandra rd

Rushbrook Alice (Miss), confectioner, 8 Lower Hill st

Russell Jn. flower grower, Agmerhurst, North brink

Rutter Alfd. boot repr. 13 Nene par
 St. Audrey's Convent School for Girls (Sister Superior, principal), 32 Alexandra rd. T N 465
 Salmon Hy. beer retr. 50 Victoria rd
 Salon de Beauté (Miss G. Vincent), ladies' hairdrrsr. 36 Market pl
 Sandal Claude Wm. shopkpr. 5 Chase st
 Sandal Frederick Charles, shopkeeper, 1 Elm road
 Sandal Wm. Stanley, fruit grower, North brink. TN 153
 Sanderson Horace H. fruit grower, Bramley house, Barton road. T N 23
 Sands David, confctnr. 104 Norfolk st
 Sayers Arthur William, boot maker, 3 Blackfriars road
 Scott Wm. plumber, 3 St. Peter's rd
 Srafton Ralph M.P.S. chemist & druggist, 1 High st. T N 464
 Seaman Ellen Rose (Mrs.), tobccnst. 7 North st
 Seaton Frank D. butcher, 10 Old mkt. T N 513
 Sebright Jn. Harold Knowles, inspector of corn returns, Custom ho. Lloyds Bank chmbrs. North brink
 Selby & Sons, fruit growers, North brink
 Sessions House (Fredk. Hy. Green, supt.), South brink
 Setchfield Sydney, shopkpr. 37a, Horsefair
 Sewerage Pumping Station (Albt. Vincent Reed, engineer), Tinker's drove. T N 294
 Seymour Rd. house decrtrs.' mer. 17 Church ter. TN 361
 Sharpe Chas. & Co. Ltd. seed growers, 6 Old mkt. TN 1
 Sharpe, Wade & Whitcome, solicitors, 3 York row. TN 19
 Sharpe Jn. grocer, 33 North brink
 Shawl Stanley David, baker, 1 Little Church 'st. (T N 85) & confctnr. 11 Norfolk st
 Shell-Mex & B.P. Ltd. oil mers.; depot, Oldfield la. T N 245
 Shepherd Jn. Alfd. beer retr. 41 Agenoria st
SHIP COMMERCIAL HOTEL (Mrs. S. E. O'Neil), 40 Market place. T N 114
 Shuker Alex. fruit agt. 79 North brink. T N 305
 Shute C. A. registrar of births & deaths for No. 1 Leverington sub-district
 Silcock & Sons, cattle & poultry food manufacturers (F. J. Phillips, agent), Standard chambers, Nene quay (T N 293); & Liverpool & London
 Simpole Wm. Ernest, farmer, Barton rd
 Singer Sewing Machine Co. Ltd. 15 High st
 Skeldon Leonard, dairyman, 5 Nene quay. T N 360
 Skelton Cecil, draper, 7 Market place
 Slaughter Alfd. antique dlr. 8 Cunnington sq
 Smales Alfd. Victor, Griffin P.H. 41 Market pl
 Smedley S. W. & Co. Ltd. fruit mers. 8 Old mkt. T A "Smedley"; T N 301
 Smith James & Sons (Cleaners) Ltd. dyers & cleaners, 45 Market place
 Smith W. H. & Son Ltd. booksllrs. L. & N. E. Rly. station
 Smith Albert, hair dresser, 12 Little Church street
 Smith E. L. cutler, 28 Up. Hill st
 Smith Francis J. fruit mer. 8 & 9 North end. T A "Epicure, Wisbech"; T N 72
 Smith George Edward, baker, 21 Albert street
 Smith Geo. Hy. Standard inn, 22 Up. Hill st
 Smith Jsph. refrshmnt. rms. 4 Market pl. T N 221
 Smith Ruby V. (Miss), confctnr. 1 Union st. T N 516
 Smith Wm. R. tobccnst. 11 Bridge st. & 6 Market pl. T N 289
 Society of Friends (Wisbech branch) (B. M. Barratt, clerk of monthly meetings), Meeting ho. 16 North brink
 Southwell & Dennis, solicitors & notary & commissioners for oaths, 2 Post Office lane. T N 198
 Southwell Alfred J.P. solicitor & notary & commissioner for oaths (firm, Southwell & Dennis), sec. Wisbech General Cemetery, Leverington road, clerk to Walsoken Charity Trustees, clerk to Walsoken Urban District Council & Walsoken Burial Board, clerk to Municipal Charity Trustees, receiver & mngr. of Crane's Fleet Estate Charity, 2 Post Office la. T N 198
 Southwell Arthur, boot repairer, 14 Nene quay
 Southwell Hilda (Mrs.), confctnr. 2 Scrimshire's pass
 Sowerby & Co. Ltd. seed crushers, West par. T N 333
 Spooner Fredk. H. beer retr. 4 Ruby st
 Squirrel Leslie Wallace, confctnr. 43 Norfolk st
 Stacey Bros. drapers, 11 & 13 Church ter
 Stagles Albert, Ship Defiance inn, 19 North street
 Stagles Chas. Wm. beer retr. 13 North ter
 Stagles Wlfr. carting contrctr. 44 Victoria rd
 Stamp Ernest G. fruit grower, Gad's la. Barton rd
 Stanford Alfred Saml. Wisbech Arms tavern, Chapel rd
 Stanforth Walt. beer retr. Leverington rd
 Stapley Benj. Jn. nurseryman, Weasenham la. T N 504
 Star Tea Co. Ltd. grocers, 20 High st. & 12 Norfolk st. T N 476
 Stephenson, Smart & Co. accountants & auditors, 7 South brink. T N 53

Stephenson Joseph O.B.E., F.S.A.A. incorporated accountant (firm, Stephenson, Smart & Co.), 7 South brink
 Stermy'n's Almshouses, Stermy'n st
 Stevens Brothers, pianoforte warehouse, 9 Bridge st. T N 217
 Stevens Alfd. toy dlr. 100 Norfolk st
 Stevens Fredk. piano tuner, 9b, Bowthorpe rd
Stevens John William, radio & automobile electrical equipment specialist; general engineering; loud speakers re-wound; repairs & overhauls to electric motors, dynamos, magnetos & hair dryers; first-class workmanship only, 91 Norfolk street
 Stevens Rt. fruit grower, River view, South brink
 Stevenson & Co. (K. P. Firth), milliners, 7 Norfolk st
 Stimpson H. & Son, grocers, 5 & 14 Alexandra rd. T N 423
 Stimpson Frederick William, baker, 32 Victoria road
 Stokes Cecilia (Mrs.), confctnr. 105 Norfolk st
 Stokes J. M. fruit mer. Leverington rd. T A "Celerity, Wisbech"; T N's 323 & 324
 Storry Ernest, coal mer. 7 Albert st
 Stratfords Ltd. clothiers, 3 Albion ter. Nene quay
 Stubble James, beer retailer, 76 Norfolk street
 Sutcliffe Alfd. F.L.A.A. acctnt. (firm, Stephenson, Smart & Co.), 7 South brink
 Sutcliffe Ernest J. sanitary inspector & inspector for Port Sanitary Authority, Exchange sq
 Sutterby & Gay, outfitters, Up. Hill st. T N 272
 Sutton & Co. Ltd. Parcels Office (Victor Cassell, agt.), 11 Market st
 Swaine Susannah (Miss), confctnr. 33 West st
 Swann Alfd. tailor, 16 West st
 Swann Sarah (Mrs.), shopkeeper, 31 Bedford street
 Swiffin Constance (Miss), dressma. Nene Quay chmbrs
 Tansley George & A. H. Rose, butchers, 9 Norfolk st
 Tawn Ada (Miss), fried fish dlr. see Couton & Tawn
 Tawn Geo. A. pork butcher, 99 Norfolk st
 Taylor Frank J. beer retr. 1 Ruby st
 Teed & Son, bldrs' mers. 7 Church ter. T N 368
 Terrington Eldred, wireless engr. 42a, Market pl
 Thomas Albt. Edwd. insur. agt. Lonsdale ter
 Thomas Owen Harold, boot repr. 44 Norfolk st
 Thomas Robert, beer retailer, Canal street
 Thompson Fredk. Jas. fried fish dlr. 2 Albion ter
 Thorpe Brothers, drapers, 12 Union st. & 1 Lower Hill st
TIDNAMS LTD. manufacturers of reinforced concrete fencing & gate posts &c. architectural stonework, poles, posts &c. & timber merchants, 25 Market place. T A "Tidnams, Wisbech"; T N 373
 Tilley Thos. E. Five Bells P.H. 13 Norfolk st
 Tong Thos. pig dlr. 18 Victoria rd. T N 60
 Tosney Edward Mark Queen, proprietor of the Wisbech Sanitary Steam Laundry, 111 Elm road
 Traini Jas. Wm. dentist, 26 Prince's rd
 Tunnard Frank, draper, 93 & 94 Norfolk st
 Turner & Sons (Cambridge) Ltd. photographs. 2 High st
 Turner Leslie Jn. Regnld. greengro. 9 West st
 Tytherleigh Ernest Arth. grocer, 42 & 43 Lynn rd. T N 439
 United Good Fellowship (No. 809) Lodge of Freemasons (W. R. Girling, 11 Crescent, sec.); meetings, Rose & Crown hotel, 23 Market pl
 Upwell (Wisbech) Cannery Co. Ltd. fruit preservers; regd. office, Lloyds Bank chmbrs. North brink. T N 264
 Valentine Arthur E. leather merchant, 29 Norfolk street
 Wace Gaston Frederick Bayard, solicitor (firm, Welchman, Dewing & Wace), 13 South brink. T N 194
 Wadsley Brothers, farmers, Waldersea farm, South brink
 Wales E. W. ironmng. 6 & 7 Norwich st
 Waling Alfd. Edwd. grocer, 4 Norfolk st. T N 78
 Waling Frank, fruit grower, The Elms, South brink
 Walker Jas. fruit grower, 29 Mount Pleasant bank
 Walker Louis B. carpenter, 10 & 11 Henry street
 Wall Paper Stores Ltd. 38 Market pl. T N 379
 Walton Ellen (Mrs.), butcher, 20 Little Church st
 Ward Harry & Sons, butchers, 9 Little Church street
 Ward & Son, boot & shoe dlr. 28 Norfolk st
 Ward & Woolnough, archtcts. & surveyors, 8 South brink. T N 132
 Ward Agatha L. M. (Mrs.), fruiter. 8 Blackfriars rd
 Ward Alice (Mrs.), pork butcher, 74 Norfolk street
 Ward Constance (Miss), costumier, 1 Market st
 Ward Fras. Burdett L.R.I.B.A. archtct. & surveyor, see Ward & Woolnough
 Ward Harry Regnld. genl. dlr. 23 North end
 Ward Harry Regnld. Midland Counties P.H. Chapel rd. T N 318
 Ware Walter T. Ltd. nurserymen, North brink. T N 193
 Warlow Constance Margt. (Miss), teacher of shorthand, 8 Lynn rd

Warr & Brown Ltd. fruit & potato growers & merchants, 18 Chapel road. T A "Service, Wisbech;" T N's 519 & 521
 Water Works Co. (Collins Clayton J.P. chairman; John Green A.M.I.M.E. engineer & manager; T. B. Coales, clerk); offices, Eastfield & 48 Market place. T N 183
 Watson G. A. & Son, builders, Lynn road
 Watson Evelyn (Miss), ladies' outfitter, 17 Norfolk st. T N 213
 Watson Jn. grocer, 11 Market pl. T N 258
 Watson Nellie Booth (Miss), confctnr. 36 Lynn rd
 Watts Charles, blacksmith, 21 Horsefair
 Waugh Jas. fruit grower, Brigstock ho. Mt.Pleasant bnk
 Webster E. S. & Co. Ltd. boot & shoe dlrs. 39 Market pl
 Welchman, Dewing & Wace, solicitors, & deputy stewards of the manors of Wisbech Barton, Wisbech Murrow, Sutton Holland & Walsoken Popenhoe & clerks to Welney charity & Needham, Birdbeck & Ladus Drainage Commissioners, 13 South brink (T N 194); & at Upwell
 Wells & Son, nurserymen, South brink
 West W. & W. G. bldrs. 13 Alexandra rd. T N 542
 Wheeler Arth. Jn. beer retr. Albion pl
 Whitby Flora Mildred (Miss), shopkpr. 37 North brink
 White Hart Hotel (Chas. Hy. Gostling), 5 North brink. T N 224
 White Lion Temperance Hotel (Josph. Smith), 5 South brink. T N 221
 White Stephen, fruit grower, South brink
White T. Charles F.A.I. auctioneer, valuer & estate agent, 7 Bridge street. T N 211
 Whitehead & Co. Ltd. bldrs.' mers. Somers rd. T N 26
 Whitfield Harry, farmer, Moats farm, Barton rd. TN 191
 Whiting Walt. F., F.C.A. chartrd. acctnt. see Larking, Larking & Whiting
 Whittome Arthur Frank, solicitor & commissioner for oaths (firm, Sharpe, Wade & Whittome), 3 York row. T N 19
Wicks John S. coach builder & wheelwright; motor body building, painting & lettering; coach trimming, Albion works, East street. T A "J. Wicks, Wisbech;" T N 507
 Wigram & Ware Ltd. opticians, 4 Crescent. T N 44
 Wilford W. A. Ltd. boot & shoe dlrs. 97 Norfolk st
 Wilkinson Albt. Jn. beer retr. 33 Sluice row
 Wilkinson Wm. E. hairdrrsr. 50 West st
 Willat Bros. farmers, South brink
 Williams Frank, fruit imprtr. 11 & 12 Albion pl. & fruitr. 53 Market pl. T N 473
 Williams Frank, fruitr. 27 Norfolk st
 Williams Hy. boot repr. 72 Norfolk st
Wilson M. H. & Sons Ltd. manufacturers of high-grade fertilisers for farm & orchard, 28 Old market. T A "Manure, Wisbech;" T N 51
 Wilson Harry, costumier, 113 & 114 Norfolk st. T N 486
 Wilson Herbt. grocer, 58 Osborne rd
 Wilson James Henry, shopkeeper, 24 Bedford street
 Wilson Jas. Wm. Albt. M.D., B.Ch., B.A.O. physcn. & surgn.; medical officer No. 9 Norfolk district & hon. medical officer of the North Cambs Hospital, 27 Old mkt. T N 133
 Wilson May (Miss), costumier, 7 York rd
 Winter Arth. Bernard, school attendance officer (Northern section), Isle of Ely Educational Committee, 8 Cordon st
Wisbech Advertiser (Gardiner & Co. (Wisbech) Ltd. publishers; published wednesday, 2d.), 10 & 11 Union street. T A "Advertiser;" T N 172. See **Advt. Index**
 Wisbech Annual Fat Stock Show (Rt. Wm. Chambers, hon. sec.), 7 South brink. T N 53
 Wisbech Borough Fire Brigade (Horace Friend, capt.), Horsefair. T N's 203 (night) & 47 (day)
 Wisbech Burial Ground (Frank W. Coulam, clerk & registrar to the burial board, Town hall; C. Harradence, supt.), Mount Pleasant bank
 Wisbech Chamber of Commerce (Jn. K. Mellor, sec.), Lloyds Bank chmbrs. North brink. T N 264
 Wisbech Coal Co. Ltd. (The), 7 Cornhill. T N 215
 Wisbech Cold Storage Co. Ltd. 2 North brink & storage, Leverington rd. T N 163
 Wisbech Conservative Association (Fredk. Hobourn, chairman), Lower Hill st
 Wisbech Conservative Club Ltd. (Walter Vince Fundrey, chairman; Harold Bambridge, sec.; Chas. Pannifer, steward), 36 Alexandra rd. T N 283

WISBECH ST. MARY is a parish, with a station on the Peterborough and Lynn section of the Midland and Great Northern joint railway, 3 miles south-west of Wisbech, in the Wisbech hundred, rural district, petty sessional division and county court district, rural

Wisbech Constitutional Gazette (Leach & Son Ltd. publishers; published every Friday evening), 3 Nene quay
 Wisbech Corporation Estate (Joseph Johnson, agent), 31 Old market. T N 112
 Wisbech & District Club Ltd. (E. Hickling, hon. sec.; W. R. Coleman, steward), Glandyfi, Old market. T A "Glandyfi, Wisbech;" T N 249
 Wisbech & District Conservative & Unionist Working Men's Club (Ernest Handley, chairman; Arth. Jeffree, sec.; Mrs. Bertha Ward, stewardess), Low. Hill st
 Wisbech & District Fruit Growers' Association (H. B. Teagle, sec.), Lloyds Bank chmbrs. North brink. T N 265
 Wisbech & District Window Cleaning Co. 5 Charles st
 Wisbech Electric Light & Power Co. Ltd. (H. B. Heath, engineer & manager), Oil Mill lane. T A "Illuminate, Wisbech;" T N 134
 Wisbech Farmers' Dairy Co. Ltd. 3 Union street
 Wisbech Fireproof Partition Slab Co. 7 Hereward rd.; works, The Wharf, South brink. T N 276
 Wisbech General Cemetery (Alfred Southwell J.P. sec.; Charles William Green, supt.), Leverington road
 Wisbech Grammar School (H. Lawrence White M.A. head master), South brink
 Wisbech High School for Girls (secondary school under the Isle of Ely County Council) (Miss E. M. C. Prideaux, head mistress), North brink
 Wisbech Hotels Ltd. wine & spirit mers. Rose & Crown hotel, 23 Market pl. T N 187
 Wisbech Isolation Hospital, Barton rd. For medical officer, see Official section. T N 41
 Wisbech Liberal Club (Edmond. Hall, president; W. E. T. Trumess, sec.), Up. Hill st. T N 246
 Wisbech Lighting Co. (G. S. Gardiner, chairman; John Green A.M.I.M.E. engineer & manager; T. B. Coales, clerk), Eastfield & 48 Market place. T N 183
 Wisbech Nurseries Ltd. nurserymen, Mount Pleasant bank. T A "Nurseries;" T N 366
 Wisbech Produce Canners Ltd. canners, Lynn rd. T A "Canners;" T N 156
 Wisbech Sanitary Steam Laundry (E. M. Q. Tosney, proprietor), dyers & cleaners & carpet cleaners, 111 Elm road. T A "Tosney, Elm"
 Wisbech Standard (Wisbech Standard Co. publishers; published every Friday, 2d.), Standard offices, Nene quay. T N 247
 Wisbech Telegraph (Gardiner & Co. publishers; published every Saturday, 3d.), 10 & 11 Union st. T N 172
WISBECH TRANSPORT LTD. daily London road transporters. Enquiries: 97a, West st. T N 216
 Wisbech & Walsoken Main Sewerage Board (Frank Woodrow Coulam, Town hall, clerk & Stanley Matthew, surveyor)
 Wolton Saml. registrar of births & deaths No. 2 Wisbech sub-district & supt. rating officer, Marshland Rural District Council, 2 Ely pl. T N 139
 Wombwell Allen, fried fish shop, 1 Howlett's hill, Norfolk street
 Women's Institute (Mrs. Ratcliffe, sec.), Alexandra rd
 Women's Liberal Association (Wisbech branch) (Mrs. B. T. Jeffery, sec.), Upper Hill st. T N 246
 Woodgate Giles M. G. solctr. & commissioner for oaths (firm, Fraser & Woodgate), correspondent to Tydd St. Giles' School managers, registrar of Archdeaconry of Wisbech, clerk to Tydd Charities & to Governors of Grammar School, 29 Old mkt. T N 64
 Woodman Alec, cycle dr. 30 Norfolk st
 Woodrow Edward, fruit grower, Barton road
 Woods Jack, hairdrrsr. 81 Norfolk st
 Woolnough Christphr. Arth. Edwd. L.R.I.B.A. archtct. & surveyor, see Ward & Woolnough
 Woolworth F. W. & Co. Ltd. bazaar, 20 Market pl
 Working Men's Club & Institute (John Harrold & H. F. Long, joint hon. secs.; Wm. T. Penny, custodian; Miss E. M. Easter, librarian), 15, 16 & 17 Low. Hill st
 World's Stores Ltd. grocers, 107 Norfolk st
 Worthing James William, beer retailer, 56 West street
 Wright Ernest, fried fish dr. 24 Norfolk st
 Wright Ernest, fried fish shop, 5 North st
 Wright Hilda (Miss), shopkeeper, 45 Norfolk street
 Yallup Albt. baker, 26 Nene par
 Yates Bros. brewers, 24 Leverington road. T N 200
 Yeend Reguld. electrcel. engr. 62 Lynn rd
 Yeoman Stanley Geo. butcher, 18 Norfolk st. T N 71
 Yorke Jas. boot repr. 4 Sandyland st
 Yorke Jn. E. shopkpr. 7 North ter

deanery and archdeaconry of Wisbech and diocese of Ely. The civil parish includes the ecclesiastical districts of Guyhirn and Murrow (which will be found under separate headings), and the hamlets of Thorney Toll and Tholomas Dove, and a portion of Wisbech

Fen. The church of St. Mary is an ancient edifice of brick and stone in the Perpendicular style, consisting of chancel, restored in 1873 by the Ecclesiastical Commissioners, clerestoried nave, aisles, south porch and an embattled western tower containing a clock and 5 bells; there are a number of curious brackets, and in the south porch the remains of an ancient font and a stoup: the restoration of the church was partially effected in 1894, and completed in 1901: new choir stalls were erected in 1906 by the Ecclesiastical Commissioners and a new altar presented: the east window was erected in 1920 in memory of the 25 men of the parish who fell in the Great War, 1914-1918: in 1922 a window was erected in the Lady chapel, in memory of the Rev. R. D. Jones, a former vicar: in 1923 an ancient window was re-opened in the east wall of the south aisle and a stained window inserted in memory of Capt. and Mrs. Grimwade; under this window is a beautiful Tudor oak chest which serves as the Altar (in the Children's Corner): the baptistry at the west end of the south aisle was restored by an anonymous donor and the window filled with coloured glass in memory of A. J. Kilham, a former churchwarden: a beautiful example of ancient Chinese tapestry work hangs on the north wall of the chancel: there are 360 sittings. The register dates from the year 1557. The living is a vicarage, net yearly value £771, with residence and 12 acres of glebe, in the gift of the Bishop of Ely, and held since 1914 by the Rev. Mowbray Smith M.A. of Queens' College, Cambridge, chaplain to the Bishop of Ely, and surrogate. A Methodist chapel was opened in 1926, and seats about 300. A village hall and institute seating 350 was opened in 1929: there is also St. Mary's hall, put up in 1920 in the Vicarage grounds, with accommodation for 200. The charities include 61

acres left A.D. 1593 by Mr. Benn, and 8 acres added by the Commissioners of the Bedford Level (temp. Charles II.), comprising, with other lands 75 acres, the rents of which, about £240 yearly, are given to the poor; 21 acres of land left in 1726 by Francis Hardy for the endowment of a school for the parishioners; £50 left in 1605 by John Bend, the interest to be given—two-thirds to this parish and one-third to Parson Drove; in 1833-4 25a. 3r. 26p. of land were allotted by the Enclosure Commissioners, to be let in small lots to the poor of this parish at nominal rentals: fifteen cottages have been erected for the use of poor labourers, who pay 1s. each yearly for them. The rentals of lands let to the poor are applied to the poor relief fund. The charities enumerated are enjoyable by the whole of the parishioners of Wisbech St. Mary. The Isle of Ely County Council and the Ecclesiastical Commissioners are the principal landowners. The soil is loam; subsoil, clay. The chief crops are fruit, wheat, potatoes, oats, peas, beet, mustard, and root crops. The area is 10,164 acres of land, 23 of inland and 44 of tidal water and 11 of foreshore; the population in 1921 was 2,609 in the civil and 1,166 in the ecclesiastical parish.

THOLOMAS DROVE is a hamlet 2 miles south-west of Wisbech St. Mary. There is a Methodist chapel

THORNEY TOLL is a hamlet $7\frac{1}{2}$ miles west from the parish church; it is included in the ecclesiastical parish of Guyhirn, which see. There is a Methodist chapel in the Fen, at a place called "The Alley." Post, T. & T. E. D. Office. Letters through Wisbech, nearest M. O. office

Railway Station (M. & G. N. joint)

PRIVATE RESIDENTS.

(For TN's see general list of Private Residents at end of book.)

Clarke John Algernon, Inham hall
Doubleday Sidney, The Poplars
Hircock George Lilley, Willock house
Smith Rev. Mowbray M.A. (vicar & surrogate & chaplain to the Bishop of Ely), Vicarage
Williamson Mrs. T. Manor house

COMMERCIAL.

Marked thus ° farm 150 acres or over
Afford Josph. fruit grower
Afford Percy C. haulage contractor.
T N 36
Armstrong & Co. farmers
Armstrong Frank, smallholder
Armstrong Harry, beer retrl
Armstrong Walter, fruit grower
Barnes John F. fruit grower
Bass Ernest, farmer, Tholomas Drove
Blowers Wm. Herbt. Coach & Horses
P.H.
°Britain Frank, farmer, Bevis hall
North Brink
Dunn Jack Wallace, smallholder
Burrows Abraham, jun. fruit grower,
Sand bank
Burrows Frank, fruit grwr. Church rd
Burrows Fredk. Wm. fruit grower
Burrows Harry, fruit grower
Burrows Jas. Hy. Bridge inn
Burrows Jn. Wm. fruit grower
Butt Albt. E. farmr. Chestnut farm,
Butt James Henry, farmer
Cannon Geo. fruit grwr. Bunkers hill
Catling Albert, fruit grower
Catling Edward, fruit grower
Catling Edward, jun. fruit grower

Catling Walt. blacksmith
Childs Ald. Geo. boot repr
Clark Edward, farmer, Willow farm
Clark Fredk. A. fruit agt. T N 22
Clarke John Algernon, farmer,
Rummers farm & Inham hall. T A
"Clarke, Inham;" T N Wisbech
9304
Clayton Steven, fruit grower. T N 33
Culy Herbt. G. Leonard, farmer
Dann Leslie, fruit grower, Brook
cottage, New Drove
Desborough Bros. farmers, Station frm
Desborough Frank Rt. grocer
Dix Alfred, fruit grower
Doubleday Sidney, farmer, The
Poplars
Elam Emma Jane (Miss), shopkpr
Fisher Wm. carpnt. Tholomas Drove
Foster Wltr. Josph. wheelwright
Fowler Jas. Albt. farmer, Tholomas
Drove
French Gordon K. motor engineer
Garner Frederick W. fruit grower
Garner Jn. beer retrl
Garner Robert A. fruit grower, Sand
bank
Garner Walter James, fruit grower,
New Drove, North Brink & farmer,
Tholomas Drove
Gifford Wltr. farm bailiff to T. A.
Image esq. T N 25
Godfrey Arthur, fruit grower
Grange Albt. E. fruit grower & sub-
postmaster. T N 21
Grimwade Rt. T. fruit grower, Kiln ho
Hall David, fruit grower, Station rd
Hall Geo. fruit grwr. Tholomas Drove
Hicks Geo. Wm. smallholder
Holmes George W. fruit grower

Holmes Thos. Frank, fruit grower
Holt Frank Rt. Wheel inn
Hudson Alan, fruit grower, New
Drove, North Brink & Bevis la.
T N 24
Johnson Jn. Wm. fruit grower
Judge J. T. & F. farmers
Knights Geo. farmer, Seadyke
Langford Claude, smallholder
Leach Wm. fruit grower, Sand bank
Lee John, fruit grower, High road
Lunn Ald. fruit grower, Church rd
Marriott George, fruit grower
Masters Charles, fruit grower
Myland Geo. fruit grower, Bunkers
hill
Parrin Geo. fruit grower, Church rd
Peel Geo. Chequers P.H. Tholomas
Drove
Phillips Fred, fruit grower
Rawlings Bros. farmers, New Drove,
North Brink
Shepherd Hugh, farmer, Trafford ho
Skells James, fruit grower, Sand bank
Skells John, fruit grower, Tholomas
Drove
Smith Albt. B. fruit grower, Holme-
field. T N Wisbech 9301
Southwell Mabel (Miss), fruit grower
Tawn Sidney, coal dealer
Wakefield Jas. Ald. motor engrn.
T N 28
Ward Alfred, farmer
Ward Wm. farmer
White Geo. fruit agt. T N 26
Whitfield Jn. fruit agt
Williamson Thos. (Mrs.), farmer,
Manor ho
Wilson Matthew, jun. farmer, Spinney
farm & College Lodge farm,
Tholomas Drove. T N Guyhirn 29

WITCHAM is a parish standing on a hill about three-quarters of a mile from the high road from Ely to Chatteris, about 2 miles north-east from Sutton station, on the Ely and St. Ives branch of the London and North Eastern railway, and about 6 west from Ely, in the South Witchford hundred, Ely rural district, petty sessional division and county court district, of the Isle of Ely, the rural deanery of Ely, archdeaconry of Wisbech and diocese of Ely. The church of St. Martin, erected in the 13th century, is a structure of brick in the Early English style, consisting of chancel (restored in 1915), nave, north aisle, south porch and an embattled western tower, restored in 1912, and containing one bell: there is a Norman font with curious carved figures, a carved stone pulpit and an

oak screen: the nave was thoroughly restored in 1897, new roofed and reseated in oak: the chancel was restored in 1923 by the Ecclesiastical Commissioners: in 1932 the north aisle was restored, being re-roofed in oak, and a stained window inserted at the east end: there are 220 sittings. The register dates from the year 1663. The living is a vicarage, with the rectory of Mepal annexed, joint net yearly value £649, including 67 acres of glebe, with residence, in the gift of the Dean and Chapter of Ely, and held since 1911 by the Rev. John William Robson L.Th. of Hatfield Hall, Durham. There is a small Methodist chapel, rebuilt in 1898. The Ecclesiastical Commissioners, who are lords of the manor, are the principal landowners. The soil is gravel; subsoil, clay. The chief crops are wheat,

beans, barley and oats. The area is 2,205 acres; the population in 1921 was 251 in the civil and 307 in the ecclesiastical parish. By an Order which came into operation March, 25, 1885, detached parts of this parish were amalgamated with Coveney Mepal and Manea, the latter in North Witchford union: at the same date detached parts of Ely St. Mary's, Ely Trinity and Witchford were amalgamated with this parish. Post & Tel. Call Office. Letters through Ely. The nearest M. O. & T. office is at Sutton Motor omnibus service to Ely, thurs. & sat

WITCHAM GRAVEL, a civil parish, formed by an Order of the Isle of Ely County Council February 5, 1896, and included in the Urban District of Ely, was by the Isle of Ely Review Order, 1933, transferred to the parish of Witcham. The area is 399 acres; the population in 1921 was 9.

Wolvey Hills and Wolvey Holes, in Witcham civil parish, are reputed to be extra-parochial for ecclesiastical purposes.

Marked thus † postal address Coveney, Ely.

PRIVATE RESIDENTS.

Leeding Alfred Charles, Old Vicarage
Robson Rev. John William L.Th. (vicar), Vicarage
Smith William John, Newholme

COMMERCIAL.

Marked thus ° farm 150 acres or over.
†Atkin Albt. smallholder, Witcham Gravel
Austin Jas. smallholder
Canham Geo. Hy. farmer
Giddens Arth. farmer

Giddens Mary Eliz. (Mrs.), White Horse P.H.
Giddens Saml. Percy, dairyman
King Thomas, farmer
King Walt, farmer
†Ladson Wltr. farmer
Leach Albert, beer retailer
Longstaff Wm. Jas. farmer, Headley's farm
Murdum Jn. smallholder
Neal Wm. beer retr
Papworth Saml. grocer, & post office.
T N Sutton 9
Papworth Wm. coal dlr
°Pate Bros. farmers

Poole Arth. Harold, farmer
Poole Freeman, farmer
Poole Macer, boot repr
Roberts Chas. Wm. smallholder
Saberton Ernest Allan, farmer
Saberton Fredk. Arth. plasterer
Saberton Joseph, farmer
Saberton Richard, farmer
Sanders Arth. Jas. farmer
°Smith Fred, farmer, Witcham House farm
Sulman Harold, farmer
°Vye Ralph, farmer, The Hall
†Wyers Albt. smallholder, Witcham Gravel

WITCHFORD (anciently Wycheford) is a parish in the Isle of Ely (giving name to the two hundreds), in the south of which it is situated, on the road from Ely to St. Ives, 2 miles north-by-west from Stretham station on the Ely, Sutton and St. Ives section of the London and North Eastern railway, and 3 south-west from Ely, in the rural district, petty sessional division, county court district and rural deanery of Ely, archdeaconry of Wisbech and diocese of Ely; it is entirely agricultural. The church of St. Andrew, as appears from the mandate of Bishop Arundell, dated at Downham 4 Dec. 1376, and preserved in the diocesan registry, was consecrated 12th Dec. in that year: it was originally Norman, and incorporated the materials of the ancient structure, but is chiefly an edifice of stone in the Early English and later styles, consisting of chancel, nave, north porch and an embattled western tower containing 3 bells, dated 1671: the east window is stained, and there is a memorial window to the Rev. H. E. Rackham M.A. vicar 1844-84, and one to the Rev. B. M. Lloyd, vicar 1884-1911: the font is possibly Norman, and the chancel has a piscina and a double aumbry, and there is another double aumbry in the north wall of the nave: the tower is Early English of the 13th century, and the nave and chancel are Decorated of the 14th century: the church was thoroughly restored in 1851, and further restorations

were concluded in 1887: extensive repairs to the roof, tower &c. were completed in 1923, at a cost of £1,100: there are 300 sittings. The register dates from the year 1778. The living is a vicarage, net yearly value £364, including glebe, with residence, built in 1847, in the gift of the Dean and Chapter of Ely, and held since 1911 by the Rev. Thomas Hamilton M.A. of Exeter College, Oxford. There is a Baptist chapel, erected in 1871, with sittings for 135 persons. St. Andrew's Hall, erected in 1903, on a site given by the Ecclesiastical Commissioners, is used for parish and other meetings. The Ecclesiastical Commissioners, who are lords of the manor, are the chief landowners. The soil is clay; subsoil, clay. The chief crops are wheat, sugar beet and beans. The area is 2,156 acres; the population in 1921 was 416 in the civil and 421 in the ecclesiastical parish. By an Order which came into operation March 25, 1884, detached parts of this parish were amalgamated with Witcham and Manea, and on March 25, 1886, another detached part was amalgamated with Granty Fen.

By the Isle of Ely Review Order, 1933, part of this parish was added to the urban district of Ely, and a portion of that urban district added to Witchford. Post, M. O., T. & T. E. D. Office. Letters through Ely Police Station

(Marked thus * receive their letters through Coveney, Ely.)

PRIVATE RESIDENTS.

Beldam Miss
Hamilton Rev. Thomas M.A. (vicar), Vicarage
Wallis Miss

COMMERCIAL.

Marked thus ° farm 150 acres or over.
Allen Ebenezer Moxon, builder
Allen Wm. Jn. motor engr
Bailey Wm. farmer
Bamford Fred, shopkpr
°Bartlett Brian, farmer

Brand Rd. bldr
Burrows Fred, beer retr
Constable Miller, farmer
Cooper Rt. smallholder
Coxall Wm. farmer
Cranfield Ernest, Shoulder of Mutton P.H.
Dunham Jsph. farmer
Fairchild John, farmer
Fairchild Thos. farmer, Granty fen
Giles Jn. Wm. farmer, Alderforth farm
*Goodjohn Barton Amos, farmer, West fen
Grey Frank Leslie, shopkpr
*Haylock Wilfred, farmer, West fen

Leonard Rt. Wm. boot repr
Mitchell Charlie, haulage contractor
°Seymour Jas. farmer
Taylor James, farmer
Taylor Jas. Burt, farmer
Tricker Chas. Seeden, shopkpr
Wallis Frederick William, farmer
Wallis Rd. Emmonds, farmer
Ward John, market gardener
°Ward Wm. Fredk. farmer, Needhams farm. T N Ely 186
Washington Matthew, market gdnr
Williamson Alfd. Owen, farmer
*Woodroffe Frank, farmer, West fen
Wright Walter, farmer

WOOD DITTON is a parish and village, 3½ miles south from Newmarket station on the Cambridge and Bury branch of the London and North Eastern railway, in the hundred of Cheveley, Newmarket rural district, petty sessional division and county court district, rural deanery of Cheveley, archdeaconry and diocese of Ely. In pursuance of the Cambridgeshire and West Suffolk (Newmarket) Confirmation Order, 1895, that part of Wood Ditton parish in Suffolk was added to Newmarket All Saints for civil purposes, but remains administratively in West Suffolk. The church of St. Mary is an ancient edifice of flint in the Early English style, with Perpendicular additions, and consists of chancel, clerestoried and embattled nave, aisles, south porch and a western tower, which has been restored, and contains 5 bells: the church was restored and reseated in 1897-99 by the late Col. H. L. B. McCullmont M.P.; some alabaster figures, found in the north window of the sanctuary at the restoration, of the Nottingham school of craftsmanship, dating from the

13th century, are preserved in the north aisle: there is a brass of Henry English and his wife dated 1393: there are 250 sittings. In the churchyard is the tomb of William Simons, ob. 1753, on which is a dripping pan with the inscription—"Here lies my corpse who was the man who loved a sop in a dripping pan." The register dates from the year 1567. The living is a vicarage, net yearly value £350, with 12 acres of glebe and residence, in the gift of the Earl of Ellesmere M.V.O. and held since 1925 by the Rev. Stanley Austin M.A. of St. Catharine's College, Cambridge. There is a Congregational chapel here. The Earl of Ellesmere M.V.O. Sir Alec Black bart. J.P. Sidney A. Taylor esq. J.P. and the Jockey Club are the principal landowners. The soil is various; subsoil, clay and chalk. The chief crops are wheat, barley, oats and beans. The area is 4,768 acres; the population in 1921, chiefly distributed in the hamlets of Ditton Green, Little Ditton and Saxon Street, was 848, and in the ecclesiastical parish, 777.

By an Order in Council, gazetted August 15th, 1911, part of Wood Ditton ecclesiastical parish, containing at the date of census a population of 462, was transferred to All Saints, Newmarket, ecclesiastical parish.

Post & Tel. Call Office, Ditton Green. Letters through Newmarket. Stetchworth, nearest M. O. & T. office

SAXON STREET is a considerable hamlet about 1½ miles east from the Wood Ditton church. The church here, a plain structure of red brick, was erected in 1877

(as a chapel of ease to Wood Ditton) by Lady Adeliza Manners (d. 1904) as a memorial to her husband, Lord George John Manners, of Cheveley Park, d. Sept. 8, 1874: divine service is conducted here every Sunday by the vicar of Wood Ditton. There is also a Methodist chapel, rebuilt in 1884.

Post & Tel. Call Office (available for calls within a limited distance), Saxon street. Letters through Newmarket. Cheveley, nearest M. O. & T. office

WOOD DITTON.

[For other names in this parish see Newmarket.]

PRIVATE RESIDENTS.

Austin Rev. Stanley M.A. (vicar), Vicarage
Taylor Sidney, jun. Parsonage farm
Taylor Thomas, Stud bungalow

COMMERCIAL.

Marked thus ° farm 150 acres or over.
° Dawson Edmund Philip, farmer, Crockfords
° Gardner Hy. J.P. farmer, Church Hall farm. T N Cheveley 21

Hatley Walt. B. relieving officer & registrar of births & deaths for Cheveley sub-district, Newmarket Registration District. T N Stetchworth 4

° Hensby Arthur Stanley, farmer
Holland Laury B. Blackbirds P.H
Jennings Frederick Charles, shopkeeper & sub-postmaster
Plume Harry, beer retailer
Taylor Sidney, jun. farmer, Parsonage farm. T N Cheveley 9
Wiseman Matthew Geo. water rate collector

SAXON STREET.

PRIVATE RESIDENT.

(For T N see general list of Private Residents at end of book.)

Bland Edgar Cooper M.F.H. Rutland farm

COMMERCIAL.

Balls Philip, butcher
Bland Edgar Cooper M.F.H. farmer, Rutland farm. T N Cheveley 17
Pope Frederick, shopkeeper
Trevail William, Reindeer P.H
Willett Amos John, motor garage
Willett Victor, shopkeeper & sub-postmaster

WEST WRATTING is a village and parish, 4 miles south-east from Six Mile Bottom Station on the Cambridge and Newmarket section of the London and North Eastern railway, 5½ north-east from Linton, and 9 south from Newmarket, in the hundred of Radfield, rural district and petty sessional division of Linton, county court district of Newmarket, rural deanery of Camps, and archdeaconry and diocese of Ely. The church of St. Andrew is an ancient structure of flint and rubble in the Decorated style, consisting of chancel, nave, south porch and a western tower containing a clock and 5 bells: on the south side of the chancel is a stained window, erected in 1910, to the Rev. J. L. L. Lees, a former vicar, and to his wife, by their daughter, Amy Dearberg; there are also two other stained windows: a new font was added in 1908 and a chancel screen was erected in 1911, both the gift of Edward Purkis Frost esq. D.L., J.P. d. 1922: a new organ was added in 1908: the church was thoroughly restored in 1898 at a cost of £1,600, and affords 300 sittings. The register dates from the year 1579. The living is a vicarage, net yearly value £254, including 41 acres of glebe, with residence, in the gift of the Dean and Chapter of Ely, and held since 1909 by the Rev. William John Jones B.A. of London University,

who is also vicar of West Wickham. There is a Congregational chapel, founded in 1811, and has sittings for 200 persons. The Foresters' Hall, built in 1888, is used for public meetings, entertainments &c. West Wrattling Hall, the property of Sidney Augustus Taylor esq. J.P. and residence of Comdr. John Paget Gibbs R.N. (retd.), stands in a park of about 60 acres, adjoining the church, and commands a pretty view of the country. West Wrattling Park, the property of E. G. G. Frost esq. J.P. adjoins the village; the mansion is a plain substantial edifice of red brick, standing is a park of about 40 acres, and is at present (1933) unoccupied. Sidney A. Taylor esq. J.P. and J. J. Pearson esq. are the principal landowners. The soil is mixed; subsoil, chalk. The chief crops are wheat, oats and barley. The area is 3,543 acres; the population in 1921 was 417.

Post, M. O., T. & T. E. D. Office. Letters through Cambridge

Carrier.—Claude Long, to Cambridge, fri. & Newmarket, tues

Conveyance.—Motor omnibuses between Cambridge & Newmarket pass through daily, except tues. & thurs

(Marked thus * postal address, Balsham, Cambridge.)

PRIVATE RESIDENTS.

(For T N's see general list of Private Residents at end of book.)

Gibbs Comdr. John Paget R.N. (ret.), West Wrattling hall
Hayter Walter L. B., M.A. The Place
Jones Rev. William John B.A. (vicar), Vicarage
° Lawrence Reginald Vere M.A. Ox-croft house
Pearson James, Bungalow farm

COMMERCIAL.

Marked thus ° farm 150 acres or over.
Beckett Mary A. (Mrs.), farmer
° Buck Thos. farmer, Brook farm
Clark Danl. shopkpr
Covill Arthur William, threshing machine proprietor
Farrow Alfd. blacksmith
Foresters' Hall (William Sidney Halford, sec)
Halford Wm. Sydney, beekeeper, & clerk to Parish Council & insur. agt. The Lodge
Halls Arth. & Harry Tredgett, farmers, Scarlett's farm
Long Claude, carrier. T N 26

° Lord Prentice Wm. farm bailiff to Sidney A. Taylor esq. J.P. Wadloo farm. T N 9
° Newman Thos. farm bailiff to Kenneth Harrison esq. Randswood. T N 12
Palmer Wltr. Jsph. shopkpr
Pettit Ada (Mrs.), baker
Rawlings Albt. harness mkr
Robinson Geo. Jn. beer retrl
Roope Sidney Herbt. boot repr
Snell Harry Rowe, wheelwright
Spicer Jn. Wm. Harold, coal mer
Taylor Saml. farmer, West Wrattling grange
Vale David, Crown inn
Waite Fredk. J. Chestnut Tree P.H

KELLY'S CAMBRIDGESHIRE DIRECTORY

PRIVATE RESIDENTS

EXPLANATORY NOTE.

TELEPHONE NUMBERS.

The name of the exchange is given only in those instances where it does not coincide with the name of either the parish or post town, e.g. :

Arnold Philip George, St. Georges, Whittlesford, Cambridge. T N Sawston 37.

Where the T N is on an exchange which bears the name of the post town, the number only is given and appears after the post town, e.g. :

Abbiss Fredk. Geo. 42 Elwyn rd. March. T N 39.

Where the T N is on an exchange which bears the name of the parish, the number only is given and appears before the parish, e.g. :

Ailsby Jn. Wm. 8 Delph st. (T N 31) Whittlesey, Peterborough.

- Abbiss Fredk. Geo. 42 Elwyn rd. March. T N 39
- Abbott Edwin M.A. D college, Jesus college, Cambridge
- Abbott Geo. 177 Huntingdon rd. Cambridge
- Ablitt Mrs. 147 Gwydir st. Cambridge
- Abraham Jn. Edwd. 141 Coleridge rd. Cambridge
- Abson Hedley, 167 Huntingdon rd. Cambridge
- Ackers Misses, 40 Grange rd. Cambridge. T N 987
- Acton Hy. F. 43 Cavendish av. Cambridge
- Adair G. 10 Millington rd. Cambridge. T N 2951
- Adam Mrs. 29 Barton rd. Cambridge. T N 2361
- Adams Rev. Canon Samuel Terrice M.A. 235 Chesterton rd. Cambridge
- Adams David Stanley, Sunnyside, Duxford, Cambridge
- Adams Herbt. Mayow M.A. Trinity college & 26 Newton rd. Cambridge. T N 393
- Adams J. 15 Main st. Littleport, Ely
- Adams Miss, 186 Huntingdon rd. Cambridge. T N 2657
- Adams Thos. 10 Rustat rd. Cambridge
- Adcock Frank Ezra O.B.E., M.A. King's college, Cambridge. T N 1152
- Adcock Miss, 93 Chesterton rd. Cambridge
- Adeane Chas. Rt. Whorwood O.B., J.P. (lord lieut.), Babraham hall, Babraham, Cambridge. T N Sawston 48
- Adie Miss, 16 Millington rd. Cambridge. T N 1044
- Adie Mrs. 136 Huntingdon rd. Cambridge. T N 916
- Adkins Mrs. B. E. 4 Station rd. Cambridge
- Adrian Edgar Douglas M.A., M.D., F.R.C.P., F.R.S. 48 Grange rd. Cambridge. T N 1359
- Ailsby Jn. Wm. 8 Delph st. (T N 31) Whittlesey, Peterborough
- Ainley Rev. Jn. Arth. Gibson M.A. St. Paul's vicarage, St. Paul's rd. Cambridge
- Ainsworth Douglas Rt. Ivy ho. High st. Manea. T N 11
- Airey Regnld. 175 Huntingdon rd. Cambridge
- Alder Chas. Aldham ho. Union la. Chesterton, Cambridge. T N 2492
- Aldham Thos. 83 Cherryhinton rd. Cambridge
- Aldiss Mrs. H. L. 33 Hartington gro. Cambridge
- Aldridge Fredk. Jn., Westview, Melbourn, Royston (Herts)
- Alexander Albt. G., Coerleon, Barrow rd. Cambridge. T N 3164
- Alexander Miss, 36 Millington rd. Cambridge. T N 1412
- Allan Miss M. M., L.L.A. Homerton college, Hills rd. Cambridge
- Allbutt Lady, St. Radegunds, Chaucer rd. Cambridge. T N 307
- Allebone Percy, Abbey lodge, Beche rd. Cambridge
- Allen Alfd. Edmond. 63 Garden walk, Cambridge
- Allen Cyril T. S. 86 Blinco gro. Cambridge
- Allen Jn. Ernest M.A. 2 St. Peter's ter. Trumpington st. Cambridge. T N 2019
- Allen Miss, 15 Cranmer rd. Cambridge. T N 1094
- Allen Mrs. 71 Cherryhinton rd. Cambridge
- Allen Phillip, 10 Barton sq. Ely
- Allen Reginald Lawrence, Royston road, Litlington, Royston (Herts)
- Allen Tom, Homefield, Great Shelford, Cambridge
- Allin Philip Hy. Sutcombe, Newton rd. Cambridge. T N 1599
- Alliston Mrs. 148 Tenison rd. Cambridge
- Allpress Chas. 104 Wisbech rd. Cambridge
- Allpress E. 14 St. Martin's rd. Chatteris
- Allpress Mrs. 187 Huntingdon rd. Cambridge
- Almond Arthur Rutherford Pightle, Queen Edith's way, Cambridge. T N 278
- Almond Mrs. 1 Hills av. Cambridge. T N 395
- Alston Rev. Jn. Oxenden, Vicarage, (T N 48) Histon, Cambridge
- Alston Walt. O. Falmouth cott. Snailwell rd. Newmarket. T N 190
- Ambrose H. E. 27 Rustat rd. Cambridge
- Ambrose Owen Seaber, Stuntney hall, Ely. T N 2
- Ambrose Saml. Spencer, 3 Nutholt la. Ely
- Amies Edwd. Wm. 31 St. Barnabas rd. Cambridge. T N 2091
- Amps Wm. 223 Chesterton rd. Cambridge
- Amyes Chas. 135 Chesterton rd. Cambridge
- Anderson Fredk. Jas. Bury ho. (T N 12) Swavesey, Cambridge
- Anderson Jn. 61 Milton rd. Cambridge
- Anderson Mrs. Greycotes, Cavendish av. Cambridge. T N 792
- Anderton Herbt. Campion, 8 Kimberley rd. Cambridge
- Andrews Edgar, 1 Uperds la. Ely
- Andrews Edward Charles B.A. 33 Bateman street, Cambridge
- Andrews Jas. Alfd. South mead, Chaucer rd. Cambridge. T N 1626
- Angell Wm. Jn. Wallace, 31 Darthill rd. March
- Angood P. W. 10 Park st. Chatteris
- Angus Rev. Chas. Franklin M.A., E college, Trinity hall, Cambridge. T N 147
- Ankin Wm. Harold, 390 Milton rd. Cambridge
- Anstee Fred, 27 Humberstone road, Cambridge
- Anstie Wm. 66 Jesus la. Cambridge
- Anthony Hy. E. 2a, Drosier rd. Cambridge
- Appach Regnld. F. Woodland grange, Chaucer rd. Cambridge. T N 336
- Appleby Rev. Jn. W. Melbourn, Royston (Herts)
- Appleton Arth. B., M.D. Downing college & Sliema, Trumpington rd. Cambridge. T N 1326
- Appleton Regnld. B., Haploisis, Hills rd. Cambridge. T N 1712
- Appleton Thos., Thirsk, Prickwillow rd. Ely
- Apthorpe Mrs. 94 Hills rd. Cambridge
- Apthorpe Mrs. 288 Hills rd. Cambridge. T N 955
- Arber Alfd. Edbrook, 109 Cherryhinton rd. Cambridge
- Arber Mrs. 52 Huntingdon rd. Cambridge
- Arber Mrs. Manor house, Whittlesey, Peterborough
- Archbold Wm. Arth. Jobson M.A., L.L.B. 39 Grange rd. Cambridge. T N 1072
- Archer Lt.-Col. G. L. 49 Silver st. Ely
- Archer Harold, Market pl. Ely. T N 3
- Archer Mrs. Chas. Fashion cott. Exeter rd. Newmarket. T N 402
- Archer-Hind Mrs. Little Newnham, Maltling la. Cambridge. T N 1178
- Argyle Rev. Frank Wilkinson M.A. St. Wendreda's rectory, March. T N 200
- Armes Mrs. 45 Milton rd. Cambridge
- Armiger Jn. Knight ho. High st. Littleport, Ely
- Armstrong Rev. Norman, 1 Colville rd. Wisbech

- Armstrong Chas. The Grove, Huntingdon rd. Cambridge. T N 127
 Armstrong Edwin, 147 Lynn rd. Wisbech. T N 118
 Armstrong Sydney Fredk. M.A. 4 Chesterton Hall cres. Cambridge
 Arnold Alfd. Duxford rd. Whittlesford, Cambridge
 Arnold Henry, 36 De Freville av. Camb
 Arnold Mrs. Anna, West End cott. Whittlesford, Cambridge
 Arnold Mrs. F. J. Teversham, Cambridge. T N 796
 Arnold Philip George, St. Georges, Whittlesford, Cambridge. T N Sawston 37
 Aronowitz Mrs. 42 Lyndewode rd. Cambridge. T N 1344
 Arthur Rev. Sydney, 6 Tavistock rd. Wisbech
 Asby Geo., The Outlook, (T N 34) Haddenham, Ely
 Ashby Rev. Herbt. H. 12 Burrowmoor rd. March
 Ashby Horace, 30 Chapel st. Ely
 Ashby Reguld. Ernest, Reach rd. Burwell, Cambridge
 Ashcroft Thos. The Limes, Elsworth, Cambridge
 Ashfield Miss, 120 Chesterton rd. Cambridge
 Askwith Rev. Edwd. Harrison D.D. 29 Storey's way, Cambridge. T N 1605
 Aspinall Arth. Wm. Versatile cott. Kennett, Newmarket
 Aspinall F. H. 62 London rd. Chatteris
 Aspland Miss E. S. The Chestnuts, Wicken, Ely
 Asplin Frederick, Ferndale, Over, Cambridge
 Asplin Geo. School ho. Over, Camb
 Astell Rd. Jn. Vereker, Woodbury hall, Gauntingay, Sandy (Beds)
 Atchason Mrs. Sutton, Ely
 Atkin Mrs. 16 Coniston rd. Cambridge
 Atkin Thos. Rd. 5 Deacon's la. Ely
 Atkins Rev. Geo. Estlin M.A., LL.D. The Vicarage, Church la. Chatteris. T N 59
 Atkinson Basil B.A. 16 Grange rd. Cambridge. T N 1073
 Atwater Aubrey Leonard M.A. Pembroke college, Trumpington st. Cambridge. T N 1026
 Attwood C. 45 Hartington gro. Camb
 Auchterlonie J. W. 174 Hills rd. Cambridge. T N 207
 Auger Arthur, The Firs, Leverington, Wisbech. T N Newton 11
 Austin Rev. Oliver Crouch, The Tower, Lambs la. Cottenham, Camb
 Austin Rev. Stanley M.A. Vicarage, Wood Ditton, Newmarket
 Austin Albt. E. Hinton way, (T N 56) Great Shelford, Cambridge
 Austin Arth. W. 133 Blinco gro. Camb
 Austin Geo. 12 Brunswick walk, Camb
 Austin Walt. Frank, 36 Burrowmoor rd. March
 Aves Chas. 107 Chesterton rd. Cambridge. T N 1533
 Aves Mrs. 4 Bene't pl. Lensfield rd. Cambridge. T N 2099
 Avling Mrs. 34 Burrowmoor rd. March
 Ayles Miss, 34 Warkworth st. Cambridge
 Aymer Mrs. J. H. Kingston house, Newmarket
 Ayres B. P. B.A. Leys school, Trumpington rd. Cambridge
 Babington Percy L., M.A., LL.B. 27 Chesterton Hall cres. Cambridge
 Backler Alfd. Jabez, sen. Bartlow rd. Linton, Cambridge
 Bacon Miss J. R. Girton college, Cambridge. T N 3019
 Bacon J. W. 274 Milton rd. Cambridge
 Badoock Harry Wilson, Stapleford lodge, Stapleford, Cambridge
 Bagnall F. & Misses, Old Enclose cott. Harston, Cambridge
 Bailey J. 81 Tenison rd. Cambridge
 Bailey Mrs. Clay Hithe, Horningsea, Cambridge. T N Waterbeach 56
 Bailey Mrs. 4 North ter. Cambridge
 Bailey Mrs. Muriel A., Dormers, Latham rd. Cambridge. T N 1077
 Bailey S. Eyo hall, Horningsea, Cambridge. T N Waterbeach 68
 Bailey Wm. Needham, 10 Maid's causeway, Cambridge
 Bain Jas. 26 Bustat rd. Cambridge
 Bainbridge Brig.-Gen. P. A., C.B., C.M.G. Leighton, Trumpington rd. Trumpington, Cambridge. T N 1318
 Baines Capt. Jn. Talbot M.A. 12 Park ter. Cambridge. T N 1815
 Baines Ambrose, 83 Dartford rd. March
 Baines R. H. 2 Montague rd. Cambridge
 Baker Rev. Henry George, 52 St. Barnabas road, Cambridge
 Baker E. G. L. Bridge ho. (T N 102) Great Shelford, Cambridge
 Baker Elliott, 31 Grantchester st. Newnham croft, Cambridge
 Baker Frank, 33 Prickwillow rd. Ely
 Baker Geo. W. 1 Alpha st. March
 Baker Henry Frederick M.A., Sc.D., F.R.S. Walcott, Storey's way, Camb
 Baker Herbt. Thos. 58 Maid's causeway, Cambridge
 Baker Horace Robert, Aidanhurst, Burwell, Cambridge
 Baker Miss, 20 Maid's causeway, Camb
 Baker Wm. Pearson M.A. Chappel's close, Balsham, Cambridge
 Baker-Smith E. 217 Hills rd. Camb
 Balaam Wm. Cecil, Red ho. West Wickham, Cambridge
 Baldry Fredk. 2 Bustat rd. Cambridge
 Baldry Sidney, 36 Maid's causeway, Cambridge
 Baldwin Rev. Jn. Montgomery M.A. 37 St. Barnabas rd. Cambridge
 Bales B. 10 St. Paul's rd. Cambridge
 Balfour Ronald Edmond M.A. King's college, Cambridge
 Balfour-Gourlay W. B. 7 Millington rd. Cambridge. T N 1350
 Balk Miss, 13 Tenison av. Cambridge
 Ball Rt. M.A. 60 Storey's way, Cambridge. T N 709
 Ballard Rev. L. J., B.A. The Mause, Sawston, Cambridge
 Balls W. J. 292 Milton rd. Cambridge
 Balmer Harry S. 6 Regent terrace, Parker's piece, Cambridge
 Bamber Fred, 22 Queen's rd. Wisbech
 Bamford Harold L. Bramber, Great Shelford, Cambridge
 Banbery Jn. Prickwillow rd. Ely
 Banham Herbt. Chas. The Willows, St. Andrew's rd. Chesterton, Cambridge. T N 793
 Banham Miss, 1 Guest road, Camb
 Banham Miss, 56 Maid's causeway, Cambridge
 Banham R. 156 Tenison road, Camb
 Banks Chas. Fredk. The Priory, Swavesey, Cambridge
 Bannister Harry M.A., M.Sc., Ph.D. Alfordesweye, Grantchester, Camb
 Bansall Mrs. 36 Lensfield road, Camb
 Bansall Walter Henry M.A., M.B. 42 De Freville avenue, Cambridge
 Bansom Mrs. 19 Tenison av. Cambridge
 Banton Rev. Feake M.A. Old rectory, Kingston, Cambridge
 Banton Miss, Old rectory, Kingston, Cambridge
 Banyard Geo. Philip, The Coppice, Long rd. Cambridge. T N 1692
 Barber Rev. Wm. T. A., D.D. The Porch, Grantchester st. Newnham Croft, Cambridge
 Barber Arth. (T N 26) Caxton, Camb
 Barber J. 9 Cambridge rd. Ely
 Barber Miss, Alton house, Sand st. Soham
 Barber Wm. B., Arcadia, Station rd. Soham
 Barclay Rev. Geo. M.A. 4 Harvey rd. Cambridge. T N 1422
 Barclay Alfd. E., O.B.E., M.D. Thursley, Chaucer rd. Camb. T N 1415
 Barcroft Josph. C.B.E., M.A., F.R.S. King's college & 13 Grange rd. Cambridge. T N 1192
 Barker Edward Harold, The Limes, Harston, Cambridge
 Barker Ernest Litt. D., LL.D. 17 Cranmer rd. Cambridge. T N 1320
 Barker Frederick Charles, Kelvin bank, Willingham, Cambridge
 Barker Godfrey Gerald, Balsham manor, Balsham, Cambridge. T N West Wratting 17
 Barker J. W., M.A., Ph.D. 13 Chesterton Hall cres. Cambridge
 Barker Miss F. 56 Warkworth ter. Cambridge
 Barker Misses, 27 Maid's causeway, Cambridge
 Barker Mrs. Homewards, Weston Colville, Cambridge
 Barker Mrs. 29 Panton st. Cambridge
 Barker Sydney, 206 Chesterton rd. Cambridge. T N 1104
 Barker Thos. Burch Edwin, 12 Maid's causeway, Cambridge. T N 316
 Barling Geoffrey Bonner, Kremlin ho. Fordham rd. Newmkt. T N 275
 Barlow Mrs. 26 Huntingdon rd. Cambridge. T N 115
 Barnard Edward A. B. 26 Warkworth street, Cambridge
 Barnes Rev. Canon Christphr. Algernon B.A. All Saints' vicarage, Newmarket
 Barnes Rev. Canon Wm. Emery D.D. Peterhouse, Cambridge
 Barnes Rev. Geo. G., B.A. Wesley manse, Christ's piece, Cambridge
 Barnes Geo. Reguld. M.A. 34 Millington rd. Cambridge. T N 2380
 Barnes H., M.A., LL.B., D college, Jesus college, Cambridge
 Barnes Hy. Old Guildhall, (T N 35) Linton, Cambridge
 Barnes Walt. Wm. Jn. Wisbech rd. March
 Barnett James Saml. 24 Back hl. Ely
 Barnett James William, 11 Hurst Park avenue, Cambridge
 Barnett Wm. 23 St. Mary's st. Ely. T N 192
 Barr Jas. The Sanctuary, High st. Linton, Cambridge
 Barr Lawrence Bend M.A. Croft cott. Barton rd. Cambridge. T N 3364
 Barradale Rev. Victor Arnold M.A. 41 Hurst Park av. Cambridge
 Barratt Bernard Matthew, Trenant, Tavistock rd. Wisbech
 Barrell Hy. 23 Jesus la. Cambridge
 Barrett A. J. The Laurels, Burwell, Cambridge
 Barrett Geo. 12 The Avenue, March
 Barrett L., M.A. 6 Mortimer rd. Cambridge. T N 1323
 Barrett Miss, Thornlea, Chaucer rd. Cambridge. T N 763
 Barrett Mrs. 6 Mortimer rd. Cambridge. T N 1323
 Barrett T. H. 40 Clarendon st. Camb
 Barrett Thos. 42 Maid's causeway, Cambridge
 Barrett W. F. Parson Drove, Wisbech
 Barron Miss Violet, Cobwebs, West Wickham, Cambridge
 Barrowelough Jn. Rawlings, Crescent ho. (T N 19) Upwell, Wisbech
 Bartholomew Alfd. T. 9 Millington rd. Cambridge. T N 45
 Bartholomew B. 23 Willis rd. Camb
 Bartholomew Mrs. E. 102 Grantchester meadows, Newnham croft, Cambridge
 Bartlett Alfd. C., B.A. White Oaks, Trumpington rd. Cambridge
 Bartlett Fredc. Chas. M.A., M Second court, St. John's college & 2 Millington rd. Camb. T N 1209
 Barton Arth. H. 53 Cherryhinton rd. Cambridge
 Barwell Richard Newman, 47 Downham road, Ely. T N 111
 Basham Miss, 1 Willis rd. Cambridge

- Basham Wm. The Glen, Linton, Cambridge
- Bassett I. 44 Highworth aven. Camb
- Batchelor Major William, Osbourne house, Stapleford, Cambridge
- Bateman Rev. Fredk. D., M.A. 21 Cranmer rd. Cambridge. T N 1139
- Bateman Mrs. 68 Cavendish av. Cambridge
- Bates Miss, 5 Willis rd. Cambridge
- Bates Wm. F. 109 Dartford rd. March
- Batley Rev. Jas. Y., M.A. 62 Panton st. Cambridge
- Batstone Rev. Harold Walker, The Manse, Poplar rd. Histon, Cambridge
- Baxter Miss, 5 North terrace, Wisbech
- Bayles Arth. 8 Bateman st. Cambridge
- Bayley Jsph. Erlam, Luard rd. Cambridge. T N 868
- Bayne-Jardine Alfred Tapson, Riversdale, (T N 13) Steeple Morden, Royston (Herts)
- Baynes Robert Hedley, 26 Montague road, Cambridge
- Bayon Hy. Peter M.D. King's farm, (T N 51) Little Shelford, Camb
- Bays Jas. 35 Bridge st. Chatteris
- Beacock Mrs. 11 Rustat rd. Cambridge
- Beale Chas. Kenneth, Yen hall, West Wickham, Cambridge
- Beale Misses, 10 Hills rd. Cambridge
- Beale Walter John, Holmcroft, Littington, Royston (Herts)
- Beales B.W. Blantyre, Glisson rd. Cambridge
- Beales Morton, Icknield, Ickleton, (T N 14) Great Chesterford (Essex)
- Beales Mrs. 4 Brooklands av. Cambridge
- Beall Geo. E. 97 Milton rd. Cambridge. T N 2573
- Beasley Hy. Herbt. Reydon lodge, Bury rd. Newmarket. T N 179
- Beaton George, 18 Gracious street, Whittlesey, Peterborough
- Beaton Geo. Albt., Westlands, Eldernell, Coates, Peterborough
- Beaton Miss, 12 Market pl. Whittlesey, Peterborough
- Beaton Mrs., Eldernell, Coates, Peterborough. T N Whittlesey 78
- Beaton Mrs. 11 Scaldgate, Whittlesey, Peterborough
- Beatty Maj. William V. Phantom house, Fordham road, Newmarket. T N 163
- Braumont H.W. 18 St. Mary's st. Ely
- Braunton Mrs. Swavesey, Cambridge
- Beckett Francis Henry Mears A., B.A., M.B., B.C. St. Audrey's, High street, Ely. T N Ely 38
- Beddington Mrs. Heath side, Bury rd. Newmarket. T N 249
- Bedford Alfd., Imberhorne, Station rd. Soham
- Bedford Thos. Geo. M.A. 64 Cavendish av. Cambridge
- Bedwell Geo. C. 240 Hills rd. Cambridge. T N 585
- Bedwell Hy. Alfd. 215 Hills rd. Cambridge
- Beere Albt. Chas. 22 St. John's rd. Cambridge
- Beeston Henry William, Coppice house, Great Shelford, Cambridge
- Begg Mrs. 89 Tenison rd. Cambridge
- Beldam Miss, Witchford, Ely
- Bell Arth. 53 Hartington gro. Cambridge
- Bell Chas. L. 185 Milton rd. Cambridge
- Bell Edwd. The Acacias, Church st. Chesterton, Cambridge. T N 1437
- Bell Fredk. Harry, 137 Chesterton rd. Cambridge
- Bell Fredk. Stanley, Merryfield, Coppice av. Gt. Shelford, Cambridge
- Bell Fredk. Stanley W. 392 Milton rd. Cambridge. T N 2082
- Bell H. W. 193 Chesterton rd. Cambridge
- Bell Miss, 73 Chesterton rd. Cambridge
- Bell Miss, Manor house, Church street, Chesterton, Cambridge
- Bell Miss May, Greenways, Barton rd. Ely
- Bellamy E. 19 Lower Hill st. Wisbech
- Bellamy F. W. 4 Rustat rd. Cambridge
- Bellamy Frank W. 308 Milton rd. Cambridge
- Bellamy Mrs. 50 Lensfield rd. Cambridge. T N 2170
- Bellamy William, Park house, Wimbington, March
- Bellerby Jn. Rotherford M.A., B.Com. Well cott. Bourn, Cambridge
- Belton Warwick, 3 Humberstone rd. Cambridge
- Bendall Reginald James, The Elms, Brookfield ho. Soham
- Benham Benjamin M.A. 3 Adams rd. Cambridge. T N 2785
- Benians Ernest Alfd. M.A., A, New court, St. John's college & 25 Grange rd. Cambridge. T N 1713
- Bennet Miss, Rectory cottage, Snailwell, Newmarket
- Bennett Maj. Charles R., F.S.I., F.L.A.S. Manor Farm house, Arbury rd. Impington, Cambridge
- Bennett Arth. E. Heathlands Hills rd. Cambridge. T N 2048
- Bennett Edwin Keppel M.A., K, Caius court, Gonville & Caius college, Cambridge. T N 860
- Bennett F. 24 Lynn rd. Ely. T N 27
- Bennett Geoffrey Thomas M.A., Sc.D., F.B.S. R college, Emmanuel college, Cambridge. T N 39
- Bennett Harry, 132 Blinco gro. Cambridge
- Bennett Hy. S. 4 Park ter. Cambridge
- Bennett Miss, Red roofs, Impington, Cambridge
- Bennett Mrs. 8 Guest rd. Cambridge
- Bennett Mrs. 106 Tenison rd. Cambridge
- Bennett Mrs. C. M. 21 Mill rd. Cambridge
- Bennett Sampson, 61 Jesus la. Cambridge. T N 352
- Bennett Wm., The Grange, Burwell, Cambridge
- Benson Jsph., The Cottage, Kirtling, Newmarket
- Benson Martin Hy., Beech lodge, (T N 45) Cheveley, Newmarket
- Benson Mrs. Ravensworth, Brooklands av. Cambridge. T N 192
- Benstead Rev. Tom, 33 Gracious st. Whittlesey, Peterborough
- Benstead L. 35 St. Barnabas rd. Cambridge
- Benstead Miss, 80 St. Barnabas road, Cambridge
- Bentley Clement Roysds, Ascham house, Whittleford, Cambridge
- Bentley Regnd. Louis Rd., Sherwood, Regent av. March. T N 199
- Benton Capt. H. B. 72 Bridge st. Cambridge. T N 677
- Benwick Rev. Edwd. Bertie Hartley M.A., T.D., O.B.E. The Rectory, (T N 105) Little Shelford, Cambridge
- Berridge Fredk. 7 West Park st. Chatteris
- Berry Arth. Jn. M.A. Downing college & 14 Regent st. Cambridge. T N 650
- Berry Jn. Searle, 27 Elwyn rd. March
- Bertram Julius J.P. (Herts), Abington hall, Great Abington, Cambridge. T N Linton 6
- Besant Ernest George, Willowsmere, Great Shelford, Cambridge
- Besant Mrs. 39 De Freville av. Cambridge
- Besicovitch Abram S., Redlands, All Saints, Long Stanton, Cambridge
- Betenson Rev. Fredc. Geo. Edwd. A.K.C. Rectory, Croyden, Royston (Herts)
- Bethune-Baker Rev. Jas. Franklin D.D., F.B.A. Pembroke college & 23 Cranmer rd. Cambridge. T N 477
- Bettinson Jsph. 12 Princes rd. Wisbech
- Betts Hubert Woodley, 69 Milton rd. Cambridge. T N 1619
- Betts Miss E. O. 32 Lensfield rd. Cambridge. T N 430
- Bevan Prof. Anthony Ashley M.A., G, Whowell's court, Trinity college, Cambridge
- Beves Donald Howard M.A. King's college, Cambridge. T N 1152
- Bevis Herbt. Gordon, 2 Chesterton Hall cres. Cambridge. T N 2587
- Bibas Mdlle. H. Girton college, Cambridge. T N 3019
- Bicheno Capt. E. 80 Mawson rd. Cambridge
- Bidder Geo. Parker M.A., Sc.D. Cavendish corner, 221 Hills rd. Cambridge. T N 502
- Bidwell A. 32 Montague rd. Cambridge
- Bidwell C. 194 Chesterton rd. Cambridge
- Bidwell C. 10 Tennis Court rd. Cambridge
- Bidwell John Evans, Fox Hill, Great Shelford, Cambridge. T N Shelford 12
- Bidwell Miss, 20 Church lane, Ely
- Bidwell Mrs. C. 24 St. Mary's st. Ely. T N 23
- Biffen Sir Rowland H., M.A., F.R.S. School of Agriculture, Downing st. & 138 Huntingdon rd. Cambridge
- Bignell Wm. Arth. 18 Rustat rd. Cambridge
- Billing Wm. Ernest Howard, 181 Milton rd. Cambridge
- Billings H. 145 Coleridge rd. Cambridge
- Billington Chas. Martin M.D. Cedar Tree ho. Madingley rd. Cambridge. T N 1871
- Billitt Smith, Millfield ho. Burrowmoor rd. March. T N 172
- Billups Miss, 47 The Causeway, March
- Billups Mrs. 33 New road, Chatteris
- Bingham Miss, Wendy, Great Shelford, Cambridge
- Bingley H. Comberton, Cambridge. T N 22
- Binney J., M.A., D.L., J.P. Pampisford hall, Pampisford, Cambridge. T N Sawston 4
- Binnion Harry Rd. King's par. Soham. T N 50
- Bint A. Paddock view, Exning rd. Newmarket
- Birch Mrs., Brook ho. Bassingbourn, Royston (Herts)
- Bird A. L. 89 Barton rd. Cambridge
- Bird Angus Kilman, 8 Barrow rd. Cambridge. T N 685
- Bird Chas. 31 Milton rd. Cambridge
- Bird H. F., M.A. 30 Panton st. Cambridge
- Bird Harold Theodore, 17 St. John's rd. March
- Bird Miss, 60 Bateman st. Cambridge. T N 2190
- Bird Mrs. The Shrubbery, Linton, Cambridge
- Bird William C. 24 Humberstone rd. Cambridge
- Birdwood Field Marshal Sir Wm. Riddell bart. G.C.B., G.C.S.I., G.C.M.G., C.I.E., D.S.O., LL.D. Peterhouse lodge, Cambridge
- Birks Jas. R. 13 Humberstone rd. Cambridge
- Birks Mrs., Birkholme, Grantchester rd. Cambridge
- Bishop Mrs. Melville ho. (T N 87) Great Shelford, Cambridge
- Bisseker Rev. Harry M.A. The Leys, Trumpington road, Cambridge
- Bitton Rev. Nelson, 5 Pemberton ter. Cambridge
- Blackaby Rev. E. P. Willingham, Cambridge
- Blackburn Misses, 23 Guest rd. Cambridge
- Blackman Fredk. Frost M.A., D.Sc. Lond., F.R.S. A, 2nd court, St. John's college & 34 Storey's way, Cambridge. T N 964
- Blackwell George, Homewood, Burwell, Cambridge
- Blackwell Geo. Sunnyside, Park la. Newmarket. T N 128
- Blake Benj. 27 Egremont st. Ely
- Blake Mrs. 4 Weiny rd. Chatteris
- Blake Wm. 75a, Lynn rd. Ely
- Blanch Mrs. 11 Cranmer road, Cambridge. T N 1057
- Bland A. Red ho. Fordham rd. Soham
- Bland Edgar Cooper M.F.H. Rutland farm, Saxon Street, Newmarket. T N Cheveley 17
- Bland Jn. Douglas, 3 Chesterton Hall cres. Cambridge

- Bland Jn. G. 32 Lyndewode rd. Camb
 Bland Miss, 74 St. Barnabas rd. Camb
 Bland Misses, 1 Jesus la. Cambridge
 Bland Mrs. 26 Carlyle rd. Cambridge
 Blanden Walter C. White hall, Little
 Wilbraham, Cambridge
 Blandford Frs. Geo. 4 Shaftesbury
 rd. Cambridge. T N 522
 Blenkinsop Maj.-Gen. Sir Layton Jn.
 K.C.B., D.S.O., J.P. Melstead,
 (T N 7) Melbourn, Royston (Herts)
 Bles Mrs. 12 Madingley rd. Cam-
 bridge. T N 405
 Bles Mrs. W., The Gables, Barton,
 Cambridge. T N Comberton 68
 Blinch Geo., Anglesea ho. Sutton, Ely
 Bliss Frank, The Mill house, Shep-
 reth, Royston (Herts)
 Bliss Mrs. The Old Manor house,
 Harston, Cambridge
 Bloss Miss, The Cottage, Lisburn
 road, Newmarket
 Blott Fredk. 45 Glisson rd. Cambridge
 Blount Edwd. Bt. 42 St. Mary's st.
 Ely. T N 81
 Blount Hy. Douglas, Laughton,
 Queen's rd. Wisbech
 Blows Albt. Edwd. 187 Cherryhinton
 rd. Cambridge
 Blows R. Chater, Rydal, Cherry
 Hinton, Cambridge
 Blunt Misses, 13 Market pl. Whittle-
 sey, Peterborough
 Blunt Wm. B., Grove ho. Briggate
 east, Whittlesey, Peterborough
 Blyth Rev. Arth. Cecil M.C., M.A.
 Selwyn college & Selwyn close,
 Sidgewick av. Cambridge
 Blyth Miss, Park lane, Newmarket
 Blvthe Mrs. 92 Granchester meadows,
 Newnham croft, Cambridge
 Bocock Misses, 42 Glisson rd. Camb
 Bodger Jonah A. 84 Station rd. March
 Bodger Miss, 24 Grantchester road,
 Cambridge
 Bodger Mrs., Hatchwood, Queen's
 rd. Wisbech. T N 186
 Bodle Wilfred, 82 Mawson rd. Cambrdg
 Boggis Jn. 141 Gwydir st. Cambridge
 Bolton Rev. Oakley Gordon, Vicar-
 age, Waterbeach, Cambridge
 Bolton Mrs. 94 Mawson rd. Cam-
 bridge. T N 2175
 Bolton Thos. 35 Tenison rd. Cambrdg
 Bolton Wltr. Wm. 32 Bateman st.
 Cambridge
 Bond Bert, Landsdowne ho. (T N 7)
 Upwell, Wisbech
 Bond C. A. S. 31 De Freville av.
 Cambridge
 Bond Chas. Jas. 127 Coleridge rd.
 Cambridge
 Bond E. 149 Coleridge rd. Cambridge
 Bond Hy. LL.D., M.A., J.P. Master's
 lodge, Trinity hall, Cambridge
 Bond Hy. Rowacre, Newton rd. Cam-
 bridge. T N 443
 Bond Matthew, 19 Badgeney rd. March
 Bond Miss, 1 Badgeney rd. March
 Bonnett Leonard, 208 Chesterton rd.
 Cambridge. T N 2948
 Boon Harry, Sundown, Fordham, Ely
 Booth Ernest, 73 De Freville av.
 Cambridge
 Booth Mrs. 160 Chesterton rd. Camb
 Borer Oscar, 84 Hills av. Cam-
 bridge. T N 250
 Borradaile Lancelot Alexander M.A.,
 D.Sc. Selwyn college, Cambridge
 Borrer Miss, 8 Trumpington st. Cam-
 bridge. T N 759
 Bosworth Charles B. Albion lodge,
 Wellington street, Newmarket
 Bosworth Thos. Jn. The Brook, (T N
 23) Sawston, Cambridge
 Bothway Mrs. Three Miles farm,
 Newton, Wisbech
 Bouchier Rev. Basil Graham M.A.
 Wimpole lodge, Royston (Herts)
 Boughey Rev. Anchtel Harry
 Fletcher M.A. 4 Cranmer rd. Cam-
 bridge. T N 267
 Boughey Rev. Percy Fletcher M.A.
 Vicarage, Soham. T N 46
 Boulton Jas. Hy. 9 Trafford rd. Wisbech
 Boulton Edwd. 189 Huntingdon rd.
 Cambridge. T N 2318
 Bouquet Rev. Alan Coates D.D., Hon.
 C.F. All Saints' vicarage, Jesus
 lane, Cambridge
 Bowd Miss, St. Winifred's, Great
 Shelford, Cambridge
 Bowden Philip Ph.D. 1 Thompson's
 la. Cambridge
 Bowen G. W. H., D.L., J.P. Ickleton
 grange, Great Chesterford (Essex).
 T N Chrishall 13
 Bowen Wm. H., M.B., M.S. 24 Lens-
 field rd. Cambridge. T N 356
 Bowers Chas. Herbt. 23 Hillside,
 Sawston, Cambridge
 Bowers Thomas, Brooklands, Sawston,
 Cambridge
 Bowes Geo., Corrie, Newton rd. Camb
 Bowker Jn. W. The Elms, High
 causeway, (T N 3) Whittlesey,
 Peterborough
 Bowles Douglas, Old ho. Station rd.
 Histon, Cambridge
 Bowman Arth. 17 Collier rd. Cambrdg
 Bowyer Edwd. 21 Egremont st. Ely
 Bowyer Mrs. The Retreat, Great
 Shelford, Cambridge
 Boyce Algernon, King's par. Soham.
 T N 32
 Boyce Elliott Victor, Manor ho.
 Burwell, Cambridge
 Boyce Jn. J.P. Park ho. Church st.
 Whittlesey, Peterborough
 Boyd Rev. Robert Henry M.A.
 Vicarage, Bassingbourne, Royston
 (Herts)
 Boyd Alex. Roger, Northmains,
 Sutton rd. Leverington, Wisbech.
 T N 57
 Boyd-Rochfort Capt. Cecil, Free-
 mason lodge, Bury rd. Newmarket.
 T N 220
 Boydell Miss, Wingate, (T N 77)
 Great Shelford, Cambridge
 Boyer Rev. R., M.A. 3 Queen's rd.
 Wisbech
 Boyes Danl., Thorpe, Huntingdon rd.
 Cambridge
 Boyland H. L. 112 Union la. Cambrdg
 Boys Smith Rev. Jn. Sandwith M.A.
 F Third ct. St. John's college,
 Cambridge. T N 252
 Brace Rev. Frank D'Ynza, St. Mat-
 thew's vicarage, Westlands, Little-
 port, Ely
 Bradbrook-Child Herbt. 71 De Freville
 av. Cambridge
 Bradbury Mrs. 4 St. Peter's ter.
 Trumpington st. Cambridge. T N 607
 Bradbury Rd., Newton cott. Newton
 rd. Cambridge
 Bradford Marcus Dennis, Brooklands
 ho. Brooklands av. Cambridge.
 T N 470
 Bradford Wltr. Park av. Newmarket
 Bradford William, Waterbeach hall,
 Waterbeach, Cambridge
 Bradley Chas. Thos. 76 Coleridge
 rd. Cambridge
 Bradley Frederick William, Wisbech
 Castle, Wisbech. T N 110
 Bradley Mrs. 68 Jesus la. Cambridge.
 T N 1774
 Bradshaw Alfd. Saxham, Coppice av.
 Great Shelford, Cambridge
 Bradshaw Miss, Homerton college,
 Hills road, Cambridge
 Brady Miss K. 6 Warkworth st. Camb
 Brady Mrs. 11 De Freville av. Cam-
 bridge. T N 2510
 Braine Rev. William Howard M.A.
 The Rectory, Little Eversden,
 Cambridge. T N Comberton 27
 Braithwaite Rd. Bevan, 58 Bateman
 st. Cambridge. T N 3256
 Brakes Chas. C. 12 Old mkt. Wis-
 bech. T N 45
 Branch Miss, 130 Cherryhinton road,
 Cambridge
 Brand H. G. 50 Storey's way, Cam-
 bridge. T N 707
 Brand J. 1 South Park st. Chatteris
 Brand Thos., Providence cott. Ickle-
 ton, Great Chesterford (Essex)
 Brand Wm. Queen Adelaide, Ely
 Brauholtz Eugen Gustav Wilhelm
 M.A. King's college & Goslar,
 Adams rd. Cambridge
 Bray W. F. 7 Bowthorpe rd. Wisbech
 Braybrooke Lord D.L., J.P. Rectory,
 Heydon, Royston (Herts); Audley
 End, Saffron Walden & Travellers'
 club, London
 Brereton Jsph. M.A. 180 Huntingdon
 rd. Cambridge. T N 1401
 Brereton Walt. 263 Hills rd. Cambridge
 Breul Ernest D., M.A., M.R.S.T.
 Trinity college & Barton cott. 78
 Barton rd. Cambridge. T N 329
 Breul Mrs. 78 Barton rd. Cambridge.
 T N 329
 Bridgeman Chas., Newnham ho.
 Burwell, Cambridge
 Bridgestock Jn. Wm. 3 Norwood av.
 March
 Briggs Geo., The Ross, Luard rd.
 Cambridge
 Briggs Miss E. 9 Queen Ann ter.
 Cambridge
 Briggs Miss W., Troodos, Great
 Shelford, Cambridge
 Briggs Rt. S. 45 St. Barnabas rd.
 Cambridge
 Brigham Richard Frank, 179 Cherry-
 hinton road, Cambridge
 Bright Arth. E. 123 Cherryhinton rd.
 Cambridge
 Bright Miss, Homerton college, Hills
 rd. Cambridge
 Bright Mrs. E. 51 Maid's causeway,
 Cambridge
 Bright-Smith Vandeleur, (T N 83)
 Little Shelford, Cambridge
 Brignell Jn. 95 Glebe rd. Cambridge.
 T N 3182
 Brindley Arth. 7 Bateman st. Cambrdg
 Brindley Harold Hulme M.A. 25
 Madingley rd. Cambridge. T N 446
 Brine Rev. Tom, Vicarage, Wendy,
 Royston (Herts)
 Briscoe Capt. Richard George M.C.,
 M.P., D.L. Longstowe hall, Cam-
 bridge (T N Caxton 3); & 3 Smith
 sq SW 1 & Guards' & Carlton
 clubs, London
 Briscoe Margt. Lady, St. Mary's,
 (T N 16) Trumpington, Cambridge
 Briscoe Misses, 4 Gresham rd. Cam-
 bridge. T N 458
 Briscoe Wm. Arth. J.P. Longstowe
 hall, Cambridge. T N Caxton 3
 Brittain F., M.A., O college, Jesus
 college & 261 Hills rd. Cambridge
 Britten Rev. Charles Henry M.A.,
 L.Th. Vicarage, Thriplow, Roys-
 ton (Herts)
 Britton Rd. River hill, Station rd.
 Soham
 Broad Charlie Dunbar Litt.D., E
 Great ct. Trinity college, Cam-
 bridge. T N 580
 Brock Chas. 38 Grange rd. Cam-
 bridge. T N 1487
 Brock Hy. Matthew, 63 Storey's way,
 Cambridge. T N 1170
 Brock Rd. H. 33 Madingley rd. Camb
 Brock Thos. Alfd. M.A. 35 Mading-
 ley rd. Cambridge
 Brockett Mrs. 5 Emmanuel rd. Camb
 Brocklebank Charles Gerald M.C.
 Bartlow house, Bartlow, Cam-
 bridge. T N Linton 4
 Brodby Percy M.A. 12 Station rd.
 Cambridge
 Brodie H. Rt. Thorney, Peterborough
 Broker O. C. 30 Prickwillow rd. Ely
 Bronker Miss, 49 Jesus la. Cambridge

- Brooke Sir Rd. Christphr. bart. D.L., J.P. Suffolk ho. Newmarket. T N 111
- Brooke Rev. Canon Alan England D.D. King's college, Cambridge. T N 2140
- Brooke Chas. E. 284 Hills rd. Cambridge. T N 791
- Brooke Frs. B. Childerley hall, Camb
- Brooke Zachary Nugent M.A., Litt. D. A. Gonville court, Gonville & Caius college (T N 860) & 48 Milton rd. Cambridge. T N 2203
- Brooks Frederick Tom M.A. 31 Tenison avenue, Cambridge
- Brooks Miss E. 39 St. Barnabas rd. Cambridge
- Broome E. 36 Lyndewode rd. Cambridge. T N 1239
- Broome Rt. Reeves M.A., Mus. Bac. 36 Lyndewode rd. Cambridge
- Brown Rev. S. 49 New rd. Chatteris
- Brown Alexander M.B. Rhugarve, Linton. T N 41
- Brown Chas. M. 20 Grantchester rd. Cambridge
- Brown Chas. M. 8 Gordon av. March
- Brown Edwd. B. Bank ho. High st. Ely
- Brown Francis George, The Grange, (T N 6) Madingley, Cambridge
- Brown Frank R. 14 Emmanuel rd. Cambridge
- Brown F. W. 15 Brookside, Cambridge
- Brown G. 33 Highworth av. Cambridge
- Brown George Albert, Alexander Nurseries, Milton, Cambridge
- Brown Harold, Fulbourn, Cambridge
- Brown Harry, Soglio, Sedley Taylor rd. Cambridge
- Brown J. 36 Garden walk. Cambridge
- Brown Leslie Harold, 31 Humberstone rd. Cambridge
- Brown Maurice, The Lynch, Sedley Taylor rd. Cambridge
- Brown Miss, 48 St. Barnabas rd. Cambridge
- Brown Miss, The Wimbish cottage, Shepreth, Royston (Herts)
- Brown Miss A. M. 55 Chesterton rd. Cambridge
- Brown Miss Maggie, Norland, Luard rd. Cambridge. T N 1951
- Brown Misses, 37 Warkworth st. Camb
- Brown Mrs. 33 Chesterton rd. Cambridge
- Brown Mrs. 15 Lyndewode rd. Cambridge
- Brown Mrs. Vicarage ho. Arrington, Royston (Herts)
- Brown Mrs. Ann, 47 Hartington gro. Cambridge
- Brown Mrs. E. A. The Laurels, Burwell, Cambridge
- Brown Mrs. R. E. Vale lodge, (T N 6) Fordham, Ely
- Brown Mrs. Sarah, 28 Prickwillow rd. Ely
- Brown Orris, 3 Guest rd. Cambridge
- Brown Owen A. 60 Mawson rd. Camb
- Brown Philip Chas. The Ivy's, Great Wilbraham, Cambridge
- Brown Rt. Chas. Many gates, Hills rd. Cherryhinton, Cambridge. T N Cambridge 1233
- Brown Stanley Seaton, Round Church house, Bridge street, Cambridge
- Brown Wlfr. Langdon M.A., M.D., F.R.C.P. F.4 New ct. Corpus Christi college (T N 1264) & 10 Barton rd. Cambridge. T N 1441
- Brown William Edward Leighton, Docwraies manor, Shepreth, Royston (Herts)
- Browne Archld. Douglas M.A. Erasmus staircase, Queens' college, Cambridge. T N 1150
- Browne Jas. W. Mepal ho. Mepal, Ely
- Browne Patrick B.A. Firwood, Trumpington rd. Cambridge. T N 245
- Browning Rev. Bryan Fox M.A. The Rectory, Duxford, Cambridge
- Browning E. A. Green rd. Newmarket
- Brownlee Mrs. R. 11 Madingley rd. Cambridge. T N 2883
- Brownlow Chas. Celendon, Worsted Barrows, Balraham, Cambridge. T N Sawston 56X
- Brownsword Harry M.A. Meads. Latham rd. Cambridge. T N 2821
- Bruce Miss, 16 Highworth av. Cambridge. T N 1502
- Brunney Alex. G. 18 Panton st. Cambridge
- Brunning Arth. 22 Prickwillow rd. Ely
- Bryan Jn. Maurice, Mill close, Impington, Cambridge
- Bryan Miss, 30 Bateman st. Cambridge
- Bryant Jas Geo. 28 Rustat rd. Camb
- Bryant Walter Horace, York house, All Saints' road, Newmarket. T N 359
- Buchanan A. M., B.A. Leys school, Trumpington rd. Cambridge
- Buchanan-Jardine Sir Jn. Wm. bart. The Kremlin, Newmarket. T N 245
- Buck Arth. Fredk. 5 Lynn rd. Ely. T N 234
- Buck George Grant M.A. 5 Chesterton Hall crescent, Cambridge
- Buck Harry Reuben, Bank ho. High st. Newmarket. T N 27
- Buckenham Misses, 112 Castle st. Camb
- Buckersfield Isaiah, Smethwick, Hauxton, Cambridge
- Buckland Wm. Warwick M.A., LL.D., F.B.A., N. Tree ct. Gonville & Caius college & 9 Grange rd. Cambridge. T N 456
- Buckle Percy, 2 Pemberton ter. Camb
- Buckley Harry Sidney, Sandholme, Duxford, Cambridge. T N Sawston 53
- Buckwell Mrs. 32 Glisson rd. Camb
- Budd Chas. Herbt. M.C., M.A., M.B. 6 Scroope ter. Trumpington st. Cambridge. T N 1205
- Bull Horace, Willowdene, Waterbeach, Cambridge
- Bull Jn. M. 220 Hills rd. Cambridge
- Bull Leslie M. The Glen, Trumpington, Cambridge
- Bull Misses. 8 Gracious st. Whittlesley, Peterborough
- Bullard Jn. Hy. Elm ho. Elm, Wisbech
- Bullard Rt. White ho. Elm, Wisbech
- Bullis Hy. T. 3 North ter. Cambridge
- Bullman Ernest Wm. Bedford ho. High st. Linton, Cambridge
- Bullman F. C. Hazeldene, Station rd. Soham
- Bullmore E. A. 12 North brink, Wisbech. T N 27
- Bullock Rev. Fredk. Wm. Bagshawe M.A., B.D. (Manch.), Ridley hall, Sidgwick av. Cambridge
- Bullock Arth. Edwin, The Knoll, Bourn, Cambridge. T N Caxton 25
- Bullock James Henry M.A. 46 Glisson road, Cambridge
- Bullock Miss, 50 Jesus la. Cambridge
- Bullock T. W. Irwin M.A. Flendyshe, Fen Ditton
- Bullough Edwd. M.A., N. Tree ct. Gonville & Caius college (T N 860) & 6 Huntingdon rd. Cambridge. T N 492
- Bulteel Maj. Jn. C., D.S.O. Milton hall, Cambridge. T N Waterbeach 32
- Bultitaff Mrs. 43 Prickwillow rd. Ely
- Bunkall Frank D. 34 High st. March
- Burall Mrs. 9 Queen's rd. Wisbech. T N 332
- Burbage Wm. 3 De Freville av. Cambridge. T N 3269
- Burgess Alec J. Westholme, 183 High st. Cottenham, Cambridge
- Burgess Miss, 134 Chesterton rd. Cambridge
- Burgess Mrs. 5 Merton street, Newnham croft, Cambridge
- Burgess R. B. 20 Prickwillow rd. Ely
- Burkett Edwd. Jas. St. Fillans, Impington, Cambridge
- Burkill J. Chas. 20 Chaucer rd. Cambridge. T N 2503
- Burkitt Frs. Crawford D.D. 1 West rd. Cambridge. T N 258
- Burkitt Miles Crawford M.A., F.S.A. Merton ho. Grantchester, Cambridge. T N Trumpington 5
- Burley Herbt. 31 Haig rd. Chesterton, Cambridge. T N 2476
- Burling Chas. P. Springfield, The Causeway, March. T N 198
- Burn Alfd Alex. Pawnee, Luard rd. Cambridge
- Burn Duncan L. Windyridge, Cherry Hinton, Cambridge. T N 2178
- Burn E.E. 186 Cherryhinton rd. Camb
- Burn-Murdoch James Hy. Homeside, Great Shelford, Cambridge
- Burnaby Rev. Hugh M.A., B college, Emmanuel college, Camb. T N 39
- Burnaby Jn. M.A. C. Neville's ct. Trinity college (T N 580) & 14 Cranmer rd. Cambridge. T N 1395
- Burus Mrs. 130 Huntingdon rd. Cambridge. T N 1664
- Burrell Rev. Canon Herbt. Jn. Edwin M.A. Rectory, Balsham, Cambridge. T N West Wrattling 4
- Burrell Wm. W. 41 Mill rd. Cambridge
- Burrell Wm. W. 8 Rustat rd. Camb
- Burrows Sterndale, The White Gate, Girton, Cambridge
- Burton Rev. A. The Manse, Teversham, Cambridge
- Burton Arthur Davis, (T N 9) Benwick, March
- Burton Harry, 20 Market pl. March
- Burton Miss, Montague villa, Over, Cambridge
- Burton Mrs. Haddenham, Ely
- Bury Mrs. 36 Panton st. Cambridge
- Bush Herbt. 38 St. Mary's st. Ely. T N 159
- Bushall Wm. D. M.A. Aysthorpe, Newton rd. Cambridge. T N 1975
- Bushe-Fox Mrs. 15 Madingley rd. Cambridge. T N 111
- Bushel Wm. D. 5 Shaftesbury rd. Cambridge. T N 1449
- Buswell Rev. Edward Wilkinson M.A. The Vicarage, Comberton, Cambridge
- Butcher Jas. Mayfield, Great Shelford, Cambridge
- Butcher Mrs. Bury lodge, Bury rd. Newmarket. T N 60
- Butcher Mrs. 152 Huntingdon rd. Cambridge
- Butler Allen, Whittlesford, Cambridge
- Butler Herbt. The Bungalow, Downham rd. Ely
- Butler Jas. Ramsay Montague M.V.O., O.B.E., M.A., A. Great ct. Trinity college, Cambridge. T N 580
- Butler Miss, 18 Highworth av. Camb
- Butler Miss, Whittlesford, Cambridge
- Butler Miss E. M. Newnham college, Sidgwick avenue, Cambridge
- Butler Miss K. T. B. Girton college, Cambridge. T N 3019
- Butler Vincent Edmd. 20 Chesterton rd. Cambridge
- Butler Walt. G., M.A. St. Faith's, Trumpington rd. Cambridge. T N 2073
- Butt Bert, Elwynhurst, Elwyn rd. March. T N 48
- Butterfield Herbt. M.A. Peterhouse & 41 Park side, Cambridge
- Butters Jsph. Awdry Nowell, Fordham rd. Newmarket. T N 106
- Butters Thos. Winnold, Magdalen. Darthill rd. March
- Butterworth Rupert B.A., M.B. 7 North brink, Wisbech. T N 197
- Buttress Herbt. C. 109 Milton rd. Cambridge. T N 2179
- Buttress Saml. 151 Coleridge rd. Cambridge
- Buttress Sydney James, 6 Humberstone road, Cambridge
- Buxton Flight-Lt. Geoffrey, 116 Huntingdon rd. Cambridge

- Buxton Jas. Basil M.A., F.B.C.V.S. Red Gables, Milton rd. Cambridge. T N 806
- Bye Miss, 57 Montague road, Camb
- Bye T. F., B.A., Mus.Bac. Leys school, Trumpington rd. Cambridge & (T N 240) Harston, Cambridge
- Byford Miss, Norfolk house, Great Shelford, Cambridge
- Byrne Mrs. 31 Millington rd. Cambridge. T N 1770
- Byrt Rev. Geo. Wm. 77 Hurst Park av. Cambridge
- Bywater Wm. 164 Cherryhinton rd. Cambridge
- Bywaters Rev. Fredk. Jas. M.A., Hon.C.F. The Vicarage, Sawston, Cambridge
- Caddel T. G. 96 Mawson rd. Cambridge. T N 2175
- Callow Ernest Harold, Orchard side, Trumpington, Cambridge
- Cam Miss H. M. Girton college, Cambridge. T N 3019
- Cameron Jn. Forbes M.A. Master's lodge, Gonville & Caius college, Cambridge. T N 860
- Campbell A. W. Station st. Chatteris. T N 3
- Campbell Albt. M.A. Culmora, Girton rd. Cambridge
- Campbell Archld. 14 Latham rd. Cambridge. T N 2777
- Campbell Edwd. Cormier, 41 Hills rd. Cambridge. T N 797
- Campbell Miss M. A. 17 Brookside, Cambridge. T N 339
- Campbell Mrs. Lydia C.N. 17 Station rd. Cambridge. T N 1145
- Campbell Mrs. R. W. 5 Park par. Cambridge
- Campbell P. The Kraal, (T N 46) Trumpington, Cambridge
- Campbell Sidney George M.A., B college, Christ's college & 64 Storey's way, Cambridge
- Campbell Walter, 33 Bustat rd. Camb
- Campbell Whitehead Jn. 36 Hereward st. March
- Campkin B. S. 12 Glisson rd. Camb
- Campkin F. Sidney, Ty Castan, Clarendon rd. Cambridge
- Campkin Miss, The Beeches, Melbourn, Royston (Herts)
- Campkin Mrs. Ty Castan, Clarendon road, Cambridge
- Campling Geo. 786 De Freville av. Cambridge
- Camps Fredk. Wm. Corbett st. Cottenham, Cambridge
- Camps Hy. T., F.Z.S. Linden ho. Haddenham, Ely
- Camps Miss, Old Ivy house, Wilburton, Ely
- Camps Walter, 177 Hills rd. Cambridge
- Camps Whiting, Wilburton, Ely
- Cane Arth. Skelding D.S.O., O.B.E., M.D. The Limes, (T N 30) Willingham, Cambridge
- Canham Mrs. 15 Warkworth st. Camb
- Canvey J. R. Campbell M.A., M.D. B.Chir. 3 Brookside, Cambridge. T N 112
- Canning C.V. 162 Chesterton rd. Camb
- Canning Miss M. Averill, 40 De Freville av. Cambridge
- Canning Mrs. 22 Owlstone rd. Newnham croft, Cambridge. T N 2982
- Cant Eric, 7 Cambridge rd. Ely. T N 200
- Careless Edward James, 30 Cherryhinton road, Cambridge
- Careless Mrs. 31 Tenison rd. Cambridge
- Carless Miss, Homerton college, Hills road, Cambridge
- Carliell Edwd. Fulcher, 71 Glisson rd. Cambridge. T N 2666
- Caroe Fredk. T. K. 3 Latham rd. Cambridge. T N 772
- Carr Frank LL.D. The Grove, (T N 79) Sawston, Cambridge
- Carr Thomas, The Cottage, Haslingfield, Cambridge
- Carrington Chas. Edmd. Red ho. Hildersham, Cambridge. T N Linton 8
- Carruthers Edgar Neil, Izonzo, Queen's rd. Wisbech
- Carslaw Ronald, Roman way, Cherry Hinton, Cambridge
- Carter Rev. Canon Fras. Edwd. M.A. 13 Park ter. Cambridge
- Carter Rev. Hy. Child M.A. 24 Lyndewode rd. Cambridge
- Carter Arth. Herbt. Manor ho. Tydd St. Giles, Wisbech. T N Long Sutton 11
- Carter Ernest, Countisbury, 87 Shelford rd. Trumpington, Cambridge
- Carter Geo. Stuart Ph.D. Corpus Christi college, Cambridge
- Carter J. 18 Tenison av. Cambridge. T N 810
- Carter Miss, Over ho. Over, Cambridge
- Carter Mrs. 16 Humberstone rd. Camb
- Carter Mrs. Herbt. Poring, Kennett hall, Newmarket. T N Kentford 9
- Carter Wm. Chas. Homelands, Great Shelford, Cambridge
- Carter-Jonas Harry, 26 Storey's way, Cambridge. T N 2157
- Cartwright Rev. Sidney Herbt. M.A. Rectory, Toft, Cambridge
- Cartwright Mrs. Avondale. Rous rd. Newmarket. T N 436
- Cartwright Mrs. Townsend, Melbourn, Royston (Herts)
- Case Harry L. 26 Park par. Cambridge
- Casey Miss Ellen, 15 Emmanuel rd. Cambridge
- Catchpole I. 57 Tenison rd. Cambridge
- Cater Rev. J. C. The Vicarage, Swaffham, Bulbeck, Cambridge
- Cattley Rev. Arth. M.A. 95 Barton rd. Cambridge
- Causton Rev. Jn. Wm. 33 St. Barnabas rd. Cambridge
- Cave Rev. Sydney D.D. 46 Lensfield rd. Cambridge. T N 2378
- Cave-Browne-Cave Capt. Nigel F., B.Sc. 9 Cavendish av. Cambridge. T N 3176
- Cave-Browne-Cave Miss F. E. Girton college, Cambridge. T N 3019
- Cawston Edgar Claxton, 25 Lyndewode road, Cambridge
- Cawston Regnd. Stradbroke, Rous rd. Newmarket
- Chadwick Chas. Devana, Cherry Hinton, Cambridge
- Chadwick Hector Munro M.A., F.B.A., D, 8 Old ct. Clare college, Cambridge
- Chadwick Jas. M.D., Ph.D., F.R.S. White ho. Bentley rd. Cambridge. T N 1210
- Chadwick Miss, 3 Gresham rd. Camb
- Chadwick Miss, The Larches, Bury rd. Newmarket. T N 383
- Chalk Arthur, Brooklands, Stapleford, Cambridge
- Chalk Hy. Philip, Cambridge ho. High st. (T N 11) Linton, Camb
- Chalk Mrs. 98 Hills rd. Cambridge
- Chalk Thos. Philip Newlyn, The Retreat, Linton, Camb
- Challands Misses, Fern Villa, Rous rd. Newmarket
- Challis Geo. The Orchards, Mill la. Sawston, Cambridge
- Chaloner Mrs. Osborne house, Albert street, Newmarket
- Chaloner Thomas Osborne, Crescent villa, Rous road, Newmarket
- Chambers Rt. Wm. 4 Tavistock rd. Wisbech
- Chandler A. B. 32 Tenison av. Camb
- Chandler Miss, 10 Guest rd. Cambridge
- Chandler Mrs. 16 Tenison av. Camb
- Chandler Philip Frowd, Cannon ho. (T N 3) Fordham, Ely
- Chaplin Rev. Lindsay Lennox M.A. The Rectory, Little Wilbraham, Cambridge
- Chaplin A. B. John J.P. The Old house, (T N 24) Fulbourn, Cambridge
- Chaplin Arth. Edwd. Dalreagh, Chaucer rd. Cambridge. T N 745
- Chaplin F. J. Ludlows, Fulbourn, Cambridge. T N 594X3
- Chaplin Jsph. G. The Bury, Fulbourn, Cambridge
- Chaplin Miss, 150 Tenison rd. Camb
- Chaplin Mrs. Basil, Flendyshe, Fulbourn, Cambridge
- Chapman Arthur, 63 Glisson rd. Cambridge. T N 1636
- Chapman Arth. Edwin, Oakdene, Impington, Cambridge
- Chapman George, 9 Leys rd. Cambridge
- Chapman George W. Margaret villa, Milton, Cambridge
- Chapman H. 27 Milton rd. Cambridge
- Chapman Herbt. 15 Norwood av. March
- Chapman Jn. Amberley, Bury rd. Newmarket. T N 430
- Chapman Miss, Rosemount house, Over, Cambridge
- Chapman Misses, 155 Chesterton rd. Cambridge
- Chapman Mrs. The Shack, Newton rd. Cambridge. T N 179
- Chapman Mrs. M. 7 Barron rd. Camb
- Chapple Albt. Wm. Ewart, 233 Chesterton rd. Cambridge. T N 367
- Chapple Ald. M.A. Noarlunga, Luard rd. Cambridge. T N 529
- Chapple Arth. W. 2 North ter. Camb
- Charles Rev. Arthur Edward M.A. Linton vicarage, Cambridge
- Charlesworth Martin Percival M.A., F, Third court, St. John's college, Cambridge. T N 252
- Charlesworth Mrs. 10 Harvey rd. Camb
- Charlton T. 22 St. Barnabas rd. Camb
- Charter Misses, 101 Chesterton rd. Cambridge
- Charter Mrs. 28 Cherryhinton rd. Cambridge
- Charter W. 38 Cherryhinton rd. Camb
- Charvet Patrice Edouard M.A., O 3 Old ct. Corpus Christi college, Cambridge. T N 1264
- Chase Rev. Geo. Armitage M.C., M.A., L college, Trinity hall, Cambridge. T N 147
- Chaston Ernest, Waveney, Great Shelford, Cambridge
- Chaston Mrs. A. M. 141 Cherryhinton road, Cambridge
- Chater A. B. 21 Hartington gro. Camb
- Chater Bertram, 18 Hills av. Camb
- Chater Leonard J. Sedley ho. Sedley Taylor rd. Cambridge. T N 753
- Chaytor Rev. Hy. Jn. M.A., Litt. D., C 5 college, St. Catharine's college & Brook ho. Trumpington st. Cambridge. T N 1946
- Checkley Geo. 28 Bateman st. Cambridge. T N 1848
- Cheeseright Elliott M. Phamm lodge, Ely rd. Littleport, Ely
- Cheeswright Miss, 32 Wellington st. Littleport, Ely
- Cherry William T., F.O.T.S. 13 Regent terrace, Parker's piece, Cambridge. T N 1812
- Cheshire Thos. 28 Whitmore st. (T N 48) Whittlesey, Peterborough
- Childs Rev. Gordon Ernest M.A. Vicarage, Foxton, Royston (Herts)
- Chilvers Geoffrey, 6 Kimberley rd. Cambridge
- Chipp Miss, 59 Silver st. Ely. T N 147
- Chismon W. Hall st. Soham. T N 31
- Chivers Albt. Jn. 1 Townshend rd. Wisbech
- Chivers Ezra, 182 High st. Cottenham, Cambridge
- Chivers Fredc. W. 130 High st. Cottenham, Cambridge
- Chivers Jn. Stanley J.P. Woodhouse, Impington, Cambridge. T N 1793
- Chivers Miss, The Limes, Leverington rd. Wisbech

- Chivers Mrs. Silverdale, Luard rd. Cambridge
- Chivers Mrs. John, Homefield, (T N 30) Histon, Cambridge
- Chivers Stephen Oswald, Cawcutts, Impington, Cambridge
- Chivers Wm. B. Drumskellan, Huntingdon rd. Cambridge. T N 1292
- Chouville Leon, 161 Hills rd. Camb
- Christmas A. jun. 7 Gaul rd. March
- Christmas Fred, Mill ho. Barrington, Cambridge
- Christmas Harry Redhead, 18 St Peter's rd. March
- Christmas Mrs. 20 St. Peter's rd. March
- Christmas Sidney, 3 Upwell rd. March
- Christy Geo. Rd. 132 Milton rd. Camb
- Chrystal Miss E. M. Newnham college, Cambridge
- Church Rev. Canon Edwd. Jsph. M.A. Rectory, Fen Ditton. Cambridge. T N 888X6
- Church F. 12 Lyndewode rd. Camb
- Church Mrs. Lyndeside, Lyndewode rd. Cambridge
- Churchill Harold S. Southacre, Latham rd. Cambridge. T N 1087
- Clapham Jn. Harold C.B.E., Litt.D., F.B.A. King's college & Storey's End, Storey's way, Cambridge. T N 1046
- Clarabut R. 36 Highworth av. Camb
- Clare Rev. Wallace F.S.G. The Presbytery, St. John's road, March. T N 170
- Clark Maj. Rt. Geo. 116 Wisbech rd. March. T N 68
- Clark Rev. Fras. H. H., M.A. Magdalene college, Cambridge. T N 1722
- Clark A. Rushen, Crockfords road, Newmarket
- Clark A. E. 7 Emmanuel rd. Camb
- Clark O. W. 45 De Freville av. Camb
- Clark Edwd. Mellish, Binnbrook, Grange rd. Cambridge. T N 172
- Clark Edwin, 113 Cherryhinton rd. Cambridge
- Clark Geo. 33 Sedley Taylor rd. Camb
- Clark Horace Wm. 20 Bateman st. Cambridge
- Clark Jn. Partington, Millcote, Soham, T N 68
- Clark Miss, 14 St. Barnabas rd. Camb
- Clark Regnld. A. 280 Milton rd. Cambridge. T N 2991
- Clark Roger J.P. Waterside, Soham, T N 12
- Clark-Kennedy Archbld. Edmnd. M.A., M.D., F.R.C.P. B 2 New ct. Corpus Christi college (T N 1264) & Middleton cott. Sidgwick av. Cambridge. T N 2323
- Clark-Kennedy Mrs. 3 Benet pl. Lensfield rd. Cambridge. T N 1298
- Clarke A. 26 Humberstone rd. Camb
- Clarke Arth. Hazelwood, Overcourt Long rd. Cambridge. T N 1218
- Clarke B. F. 28 Montague rd. Camb
- Clarke C. (T N 70) Upwell, Wisbech
- Clarke Ernest Victor, 166 Huntingdon rd. Cambridge
- Clarke Frank Archer, 18 Lynn rd. Ely
- Clarke Frederick, Fortrey house, 22 London road, Chatteris. T N 14
- Clarke G. H. B. St. Catherine's Hall farm, Coton, Cambridge. T N Madingley 29
- Clarke H. 1 Upwell rd. March. T N 85
- Clarke Jas. Arth. 64 Pantton st. Camb
- Clarke John Algernon, Inham hall, Wisbech St. Mary, Wisbech. T N 9304
- Clarke Leslie, 16 Maid's causeway, Cambridge
- Clarke Louis Colville Grey M.A. Trinity Hall college & The Old granary, Newnham, Cambridge. T N 1753
- Clarke Miss, 111 Cherryhinton rd. Cambridge
- Clarke Miss, Melbourne ho. Harston, Cambridge
- Clarke Miss, Saville house, Guilden Morden, Royston (Herts)
- Clarke Mrs. 71 Pantton st. Cambridge
- Clarke Mrs. The Thatched ho. (T N 23) Caxton, Cambridge
- Clarke Mrs. F. 78 High st. Chatteris
- Clarke B. W. 28 Devonshire rd. Camb
- Clarke Templeman, 46 The Causeway, March. T N 41
- Clarke Thos. Walt. H. Denmark ho. Prickwillow rd. Ely. T N 45
- Clarke Wm. H. 45 London rd. Chatteris
- Clay C. F., M.A. 11 Grange rd. Cambridge. T N 1246
- Clay Chas. Felix, Manor farm, Little Shelford, Cambridge
- Clay Misses, West house, West road, Cambridge
- Clay Capt. Hugh, 32 Sedley Taylor rd. Cambridge
- Clayton Collins, Halidon, Tavistock rd. Wisbech. T N 178
- Clayton Mrs. Severalls ho. Newmarket. T N 240
- Clear Miss, South End house, Bassingbourn, Royston (Herts)
- Clegg Rev. Maurice, The Manse, Soham
- Clifden Viscount M.V.O., J.P. Wimpole hall, Royston, Herts; Lanhedock ho. Bodmin, Cornwall; 37 Grosvenor sq W 1 & Marlborough & Turf clubs, London
- Clothier Mrs. B. 185 Chesterton rd. Cambridge
- Clover Rev. Alan M.A. 270 Hills rd. Cambridge
- Clover Miss, 31 Storey's way, Cambridge. T N 576
- Coad Wm. A. 17 Cavendish av. Camb
- Coales Thos. Burgess, Scrivelsby, Tavistock rd. Wisbech
- Coates Mrs. The Park, Leverington, Wisbech
- Cobb Alfd. 59 Lynn rd. Ely. T N 151
- Cobb Fredk. Wm., St. Leonards, Cardigan st. Newmarket
- Cobb Wm. F. S. Lloyds Bank ho. High st. Soham. T N 43
- Cobbett Louis M.A., M.B. 7 Adams rd. Cambridge. T N 2887
- Cobham Rev. Jn. Oldeastle M.A. Westcott ho. Jesus la. Cambridge
- Cochrane Misses, The Downs, (T N 3) Croxton, St. Neots (Hunts)
- Cock Isaac, Highfield house, Fen Ditton, Cambridge
- Cockerell Sydney C., M.A. 3 Shaftesbury rd. Cambridge. T N 2220
- Cockett Mrs. 140 Lynn rd. Wisbech
- Cockle G. L. & Mrs. The Lodge, Whittlesford, Cambridge. T N Sawston 87
- Cockroft Jn. D. 31 Sedley Taylor rd. Cambridge. T N 2298
- Cocks Mrs. 164 Chesterton rd. Camb
- Codling Arth. Jas. 8 Brookside, Camb
- Coggin Maurice E. H., M.A. Field ho. (T N 32) Fulbourn, Cambridge
- Cohu Rev. Dumaresq L.Th. B.A. The Vicarage, Great Wilbraham, Cambridge
- Colbert Miss, 7 Syers la. Whittlesey, Peterborough
- Colbourne Rev. Cuthbert Walter B.A., B.D. The Rectory, Teversham, Cambridge
- Colbourne Mrs. 57 De Freville av. Cambridge. T N 1927
- Cole Maj. Stanley Jas. O.B.E. 276 Milton rd. Cambridge
- Cole Charles William Henry, The Farm, Swavesey, Cambridge
- Cole Geo. Herbt. 91 Tenison rd. Camb
- Cole Harry J.P. The Limes, Whitmore st. (T N 11) Whittlesey, Peterborough
- Cole Leslie B., M.A., M.D. 13 Trumpington st. Cambridge
- Cole Miss, 11 Regent ter. Cambridge
- Cole Mrs. 85 Glisson rd. Cambridge
- Cole Mrs. 3 Mackenzie rd. Cambridge
- Cole Seymour M.B.E., J.P. Douglas lodge, Newmarket. T N 435
- Cole Sydney M.A. Via cott. Long rd. Cambridge. T N Trumpington 72
- Cole Wallace, Fairway, Holbroke rd. Cambridge
- Cole Wallace Brainwell, Middle ho. Kneesworth, Royston (Herts)
- Coleman A. 72 St. Barnabas rd. Camb
- Coleman Arthur Ernest, 95 Cherryhinton road, Cambridge
- Coleman Mrs. Fowlmere manor, (T N 2) Fowlmere, Royston (Herts)
- Coles Stanley, Carodoc, Barton rd. Cambridge
- Collen Miss, 64 De Freville av. Camb
- Collen Seth, Market st. Fordham, Ely
- Collett Alfd. W., Redcroft, Tavistock rd. Wisbech. T N 346
- Collett Wm. The Laurels, (T N 95) Great Shelford, Cambridge
- Collier T. E. 10 Pantton st. Cambridge
- Collier Walter T. 289 Hills rd. Camb
- Collin Jas. E., J.P. Raylands, Rayes la. Newmarket
- Collin Jn. M.A. Gazeley, (T N 18) Trumpington, Cambridge
- Collin Misses, Kirtling, Newmarket
- Collin W. G. 38 Montague rd. Camb
- Collings Alfred Ernest Tom, 4 De Freville avenue, Cambridge
- Collingwood Edwd. Foyle M.A., Ph.D. A. New court, Trinity college, Cambridge. T N 580
- Collingwood Hughes Davies, Somerby villa, Wisbech rd. March
- Collingwood Jsph. Stanley, 17 Dart-hill rd. March
- Collingwood Mrs. S. A. Beechwood, Badgeney rd. March
- Collins G. W. 51 Highworth av. Cambridge. T N 876
- Collins Miss, Buckelands, Fulbourn, Cambridge
- Collins Miss, 74 De Freville av. Camb
- Collins Mrs. 46 De Freville av. Camb
- Collins Mrs., Donhead, Impington, Cambridge
- Collins Richd. J. 37 Cambridge rd. Ely
- Colson F. H., M.A. 23 Grange rd. Cambridge. T N 3127
- Colville-Wallis Rev. Wm. M.A. St. Agnes' vicarage, Bury rd. Newmarket. T N 392
- Comber Hy. Gordon M.A., D.S.O., K. Ivy court, Pembroke college (T N 139) & 5 Wordsworth gro Cambridge. T N 856
- Comins Geo. 17 St. Mary's st. Ely. T N 65
- Comley Rev. Alan Victor, The Manse, Harston, Cambridge
- Compton-Viner Lady Alwyne, Heath lodge, Exning rd. Newmarket. T N 86
- Conner D. G. 33 Darthill rd. March
- Conney Wm. Hy. Bank ho. High st. Soham
- Connor T. H. 37 Burleigh st. Camb
- Conway M. P., Mus. Doc. The College, Ely
- Conyngham Col. Sir Gerald Ponsonby Lenox- M.A., F.R.S. 69 Grange rd. Cambridge. T N 1309
- Cook Rev. Cyril Norman, The Rectory, Papworth Everard, Cambridge
- Cook Arth. Bernard M.A., Litt.D., K 5, Fellows bldgs. Queens' college & 19 Cranmer rd. Cambridge. T N 2509
- Cook Arth. Hugh, 24 Luard rd. Camb
- Cook H. F., J.P. 83 Victoria rd. Cambridge
- Cook Harry Edwd. The Stone ho. Stapleford, Cambridge. T N Shelford 118
- Cook Jsph. 21 Chesterton rd. Cambridge. T N 770
- Cook Mrs. White ho. (T N 53) Linton, Cambridge
- Cook Mrs. G. Villa Rosa, Willingham, Cambridge
- Cook Oscar, Heathfield, (T N 2) Friday Bridge, Wisbech

- Cook Stanley A., M.A., Litt.D. Gonville & Caius college & 26 Lensfield road, Cambridge
- Cooke Arth. The Dene, (T N 13) Great Shelford, Cambridge
- Cooke Arth. Mason, 82 De Freville av. Cambridge
- Cooke Chas. Rt. 16 Guest rd. Camb
- Cooke Harold P., M.A. 20 Lyndewode rd. Cambridge
- Cooke Misses, Little Downham lodge, Downham, Ely
- Cooksey Rev. John Francis M.A. Swavesey manor, Swavesey, Camb
- Coombes Hy. Regnld. 124 Cherryhinton rd. Cambridge. T N 922
- Coombs Rev. Leonard, Isleham, Ely
- Cooper Alan, 84 Milton rd. Cambrdg
- Cooper Geo. Linstead, 24 Prickwillow rd. Ely
- Cooper Miss, 6 Gresham rd. Cambrdg
- Cooper Miss Joan M.B.O.S. Wither-ton, Newnham rd. Cambridge
- Cooper Mrs. 26 Gordon av. March
- Coots Abt., Oaklands, Rous rd. Newmarket. T N 33
- Cope Fredk. 189 Chesterton rd. Camb
- Copeman Col. Chas. Edwd. Fraser C.M.G., T.D., M.A., D.L., J.P. 13 Crescent, Wisbech
- Copeman Rev. Rt. M.A. The End ho. Owlstone rd. Cambridge
- Copleston Wm. Sunnyend, 26 Grantchester rd. Cambridge. T N 1540
- Coppock Alfd. Leslie, 29 Humberstone rd. Cambridge
- Corner Jn. M. 115 Coleridge rd. Camb
- Cornford Fras. Macdonald M.A. Conduit head, Madingley rd. Cambridge. T N 897
- Cornwall James, 3 Prospect row, Camb
- Cornwell Francis John Ingpen, 28 St. Barnabas road, Cambridge
- Cornwell Jn. 103 Mawson rd. Camb
- Cornwell Rd. King's par. Soham
- Cory Mrs. The Cottage, Brinkley, Newmarket
- Cosens Chas. R. G., B.A. 13 Millington rd. Cambridge. T N 1584
- Cossar Rev. Horace Jas. M.A. St. Luke's lodge, St. Luke's st. Cambridge. T N 455
- Costa R., Bonnie Blink, Cherry Hinton, Cambridge. T N 1954
- Coteman Alfred, 24 Maid's causeway, Cambridge
- Cottenham Patricia, Countess of, Thatched cott. Stetchworth, Newmarket. T N 361
- Coulson Chas. B. 65 Tenison rd. Camb
- Coulson E. H. 43 Chesterton rd. Camb
- Coulson Frank Brookes, 24 Carlyle rd. Cambridge
- Coulson H. 16 Grantchester rd. Cambridge. T N 423
- Coulson Mrs. 254 Hills rd. Cambrdg
- Coulter Arthur Bertram, Lyme villa, Cherry Hinton, Cambridge
- Coulton Geo. Gordon M.A., Litt.D. 201 Chesterton rd. Cambridge
- Count Jn., Milleroft, Fordham rd. Soham
- Court Mrs. The Old vicarage, Stapleford, Cambridge
- Cousin Alexandre, 110 Hills rd. Camb
- Cousins Edward James, 31 Maid's causeway, Cambridge
- Cousins George, 9 Barton road, Ely
- Cousins Thos. Sawford, 55 The Causeway, March
- Cousins Thos. Sawford, jun. 57 The Causeway, March
- Coventon Alfred Edward, 8 Maid's causeway, Cambridge
- Covey-Crump Rev. Walter Wm. M.A. Vicarage, Friday Bridge, Wisbech
- Covill Alfd. Highworth, Great Shelford, Cambridge
- Covill Jas. 23 Mill rd. Cambridge
- Cow Mrs. Douglas Vernon, The Croft, Trumpington rd. Camb. T N 1164
- Coward Wm. 105 Dartford rd. March
- Coward Wm. Jn. 46 Maid's causeway, Cambridge
- Cowell Jn. M.A. The Retreat, Soham
- Cowell Wltr. Jn., Littlecroft, Harston, Cambridge
- Cowles Miss, 77 De Freville av. Camb
- Cowling Mrs. 66 Panton st. Cambrdg
- Cox Alex. R. Warren cott. Bury rd. Newmarket. T N 29
- Cox Cecil Clifton, 43 De Freville av. Cambridge
- Cox Chas. F. 21 Lyndewode rd. Camb
- Cox Fredk. 3 Harecroft rd. Wisbech. T N 66
- Cox Herbt. Ernest Tunstall, 17 Warkworth st. Cambridge
- Cox Jn. Rd. 257 Chesterton rd. Cambridge. T N 2288
- Cox W. Carisbrooke, Sutton, Ely
- Cox Wm. Chas. 47 Jesus la. Camb
- Coxall Mrs. 27 Tenison av. Cambrdg
- Coy Hy. 22 Burrowmoor rd. March
- Coy Mrs. J. Marchant, Elwyndene, Elwyn rd. March
- Coy T.B.M. 22 Burrowmoor rd. March
- Coy Thos. 63 Station rd. March
- Coyle Mrs. E. E. 21 Tenison av. Camb
- Crabbe Ernest Jn. 20 Lynn rd. Ely
- Craft Edward, The Palms, Impington, Cambridge
- Craft Mrs. 7 Glisson rd. Cambridge
- Crame J. 17 Highworth av. Cambrdg
- Craster Lt.-Col. J. E. E., O.B.E. 11 Newnham ter. Newnham rd. Cambridge. T N 2052
- Craven Rt. Lound, 26 Prickwillow rd. Ely
- Crawford Mrs. 1 The Avenue, Newmarket. T N 509
- Crawford Robert, Avenels, Guilden Morden, Royston (Herts)
- Crawley Chas. Wm. M.A., E college, Trinity hall & 1 Madingley rd. Cambridge. T N 2849
- Crawley Samuel Walter, 22 West Park street, Chatteris
- Crawshaw Rev. Jas. Edwd. Westcroft, Church st. Chesterton, Cambridge
- Credland George Alfred, 20 Cavendish avenue, Cambridge
- Creed Rev. Canon Jn. Martin M.A., D.D., C, Second ct. St. John's college, Cambridge (T N 252) & The College, Ely. T N 140
- Creed Wm. Gilbt. 7 Chesterton Hall cres. Cambridge
- Creese Hv. C. 31 Collier rd. Camb
- Cressowell Shearer M.D., F.B.S. The Gerrans, Bentley rd. Cambridge. T N 601
- Crichton-Wodehouse E. Hill ho. Back hill, Ely. T N 37
- Crisford Wm. Alex. 225 Chesterton rd. Cambridge
- Crisp Rev. Geo. Hy. 10 Chapel st. Ely
- Crisp Mrs. Cherrywood, Burrowmoor road, March
- Crisp Thos. 39 West end, March
- Crisswell Ernest C. Willoughby ho. High st. Newmarket. T N 238
- Crisswell Mrs. 217 Chesterton rd. Cambridge
- Crisswell Wm. Arth., Manx, Crockfords rd. Newmarket
- Croft A. C. 31 St. Barnabas rd. Camb
- Crofts J. R. Monrovia, Harston, Camb
- Crofts Mrs. Elm, Wisbech
- Crohll Harold Chas. Enworth ho. Stow-cum-Quy, Cambridge. T N Bottisham 39
- Crohll Herbt. 19 Fitzwilliam st. Camb
- Cronin Mrs. 16 Lyndewode rd. Camb
- Cronk Sidney J. 10 Bateman st. Camb
- Crookall Rev. Egerton M.A. 52 Cherryhinton rd. Cambridge
- Crooke Miss, Homerton college, Hills road, Cambridge
- Cropper Rev. Chas. Hy. Everard Frobbisher, Rectory, Horseheath, Cambridge
- Crosfield Mrs. 147 Huntingdon rd. Cambridge. T N 749
- Crosland Wm. Powell, The Dower ho. Partlow, Cambridge. T N Linton 49
- Cross Alfd. Hulme, Collinwood, Luard rd. Cambridge
- Cross Ernest J. 13 Cambridge rd. Ely. T N 137
- Cross Miss, 197 Chesterton rd. Camb
- Cross Stephen Fredk. 135 Coleridge rd. Cambridge
- Cross Thos. R. 43 Owlstone rd. Newnham croft, Cambridge
- Cross William B. 29 St. Barnabas rd. Cambridge. T N 2412
- Cross Wm. Jn. 20 Chapel st. Ely
- Crosse Rev. Arth. Jn. Wm. C.B.E., B.A. St. Augustine's vicarage, Lynn rd. Wisbech
- Crossley Jn. Frank, Old Woodbury, (T N 47) Gamlingay, Sandy (Beds)
- Crossmar Albt. E. 57 Warkworth ter. Cambridge
- Crouch Mrs. The Chestnuts, Manea, March
- Crow Chas. Edwd. The Grange, Leverington, Wisbech. T N 375
- Crowe Miss, Rose villa, Leverington, Wisbech
- Crozier Wm. 1 Norwood av. March
- Culledge Fredk. Chas. 11 Warkworth st. Cambridge
- Cullin Mrs. 72 Cherryhinton road, Cambridge
- Cullingford Mrs. 7 Deacon's la. Ely
- Culpan Fredk. 2 Huntingdon rd. Camb
- Culpin Hy. 8 Deacon's la. Ely
- Culverwell Mrs. 7 North ter. Camb
- Cunliffe-Owen Sir Hugo bart. Avenue ho. The Avenue, Newmarket. TN 69
- Cunningham Rev. Canon Bertram Keir O.B.E., M.A. Westcott house, Jesus lane, Cambridge
- Cunningham Ebenzr. M.A., M. Second ct. St. John's college & Wayside. Huntingdon rd. Cambridge
- Cunningham Mrs. 2 St. Paul's road, Cambridge
- Cunningham-Reid Capt. Alec Stratford D.F.C., M.P. The Hall, Six Mile Bottom, Newmarket (T N 303); & 12 Up. Brook st W 1 & Marlborough, Carlton & Bath clubs, London
- Currey Mrs. Maude, 89 Chesterton rd. Cambridge
- Currie Mrs. 35 Hartington gro. Camb
- Curtis Algernon Lewin, 39 London rd. Chatteris. T N 61
- Curtis Chas. Lewin, 15 London rd. Chatteris. T N 4
- Curtis Edmnd. Seymour, 36 Park side, Cambridge
- Curtis Mrs. 68 St. Barnabas rd. Camb
- Curtis Thos. 123 Lynn rd. Wisbech
- Curzon Hon. Fras. Nathl. Hamilton ho. High st. Newmarket. T N 200
- Custance Miss, 9 St. Paul's rd. Camb
- Custerson Chas. 70 Maid's causeway, Cambridge
- Cuthbert Mrs. Stapleton, Bury road, Newmarket
- Cutlack Col. Wm. Philip M.A., T.D., D.L. 62 Grange rd. Cambridge. T N 887
- Cutlack Wm. F.R.G.S., F.S.A., J.P. Croyland, 2 Cambridge rd. Ely. T N 25
- Cuttle Wm. Lindell M.A. Downing college, Cambridge. T N 2773
- Dagut Harry, Hillel ho. Glebe rd. Cambridge. T N 587
- Dainty Harry Wm. Belmington close, Meldreth, Royston (Herts)
- Daisley Albt. Edwd. 107 Dartford rd. March
- Daisley Thos. B. 83 Glisson rd. Camb
- Daisley W. Rosedale, Swavesey, Camb
- Dale Miss A. B. Newnham college, Sedgewick av. Cambridge
- Dale Mrs. 45 Hills rd. Cambridge. T N 573
- Dale Mrs. E. Enville, Cardigan st. Newmarket

- Dalison Miss, 55 Milton rd. Cambridge
 Dallas Gilbt. L. 33 Rock rd. Cambridge
 Dalton Frank Alfd. 82 Milton rd. Camb
 Dalton Jas. Hy. Chesshyre M.B.E.,
 M.A., M.D. The Plot, Adams rd.
 Cambridge. T N 1574
 Dampier Sir Wm. Cecil M.A., F.R.S.,
 Sc.D. Upwater lodge, Chaucer rd.
 Cambridge. T N 717
 Daniel Ernest Hedley, 35 De Freville
 av. Cambridge
 Daniels Leslie Vaughan, Orchard
 cott. 75 Lynn rd. Ely. T N 66
 Danks Mrs. 3 Belvoir ter. Trumping-
 ton rd. Cambridge. T N 2064
 Dann Wm. Jn. Ph.D. 109 Chesterton
 rd. Cambridge
 Darby Arth. Sutton ho. (T N 2) Sut-
 ton, Ely
 Darby Ernest B. 45 Park side, Cam-
 bridge. T N 1516
 Darby Frank, 1 Brooklands av. Camb
 Darby Jas. Burton, The Gables, (T N
 16) Sutton, Ely
 Darby Mrs. The Lawn, Downham, Ely
 Darkin Wm. T. G. 13 Warkworth st.
 Cambridge
 Darlington E. 55 Montague rd. Cam-
 bridge. T N 2926
 Darnell Mrs. E. 19 Chesterton rd.
 Cambridge
 Darnell Mrs. S. 3 Mill rd. Cambridge
 Darwin Hon. Lady, The Orchard,
 Huntingdon rd. Camb. T N 17
 Darwin Lady, Newnham grange,
 Newnham, Cambridge. T N 10
 Davenport Arth. Hy. M.C., M.A.
 Sidney Sussex college, Cambridge,
 (T N 823) & Lavender close, Wood-
 lands av. (T N 55) Great Shelford,
 Cambridge
 Davenport Mrs. Thriplow, Royston
 (Herts)
 Davidson Victor, Homeleigh, Station
 rd. Soham
 Davies Rev. Jn. Harris M.A. Rec-
 tory, Westley, Newmarket
 Davies Rev. Jn. Rt. 21 Victoria st. Ely
 Davies Miss, Homerton college, Hills
 rd. Cambridge
 Davies Miss A. C. Newnham college,
 Sidgwick av. Cambridge
 Davies Miss E. M. 139 Coleridge rd.
 Cambridge
 Davies Mrs. 287 Hills rd. Cambridge
 Davies Mrs. C. 39 Maid's causeway,
 Cambridge
 Davies Ralfe Davidson, 11 Queen
 Anne ter. Cambridge
 Davis Rev. Geo. Brocklesby M.A.,
 M.D. St. Mary's st. Ely. T N 11
 Davis Rev. Jesse G. Melbourn, Roys-
 ton (Herts)
 Davis Jsph. Kingston ho. High st.
 Newmarket. T N 18
 Davis Miss, 21 Chesterton Hall cres-
 cent, Cambridge
 Davis Mrs. M. 19 Guest rd. Cambrdg
 Davis Wltr. 5 Claremont, Hills rd.
 Cambridge
 Davison Albert, 47 Cambridge rd. Ely
 Davison Chas. Sc.D. 70 Cavendish
 av. Cambridge. T N 1759
 Daves Herbt. 4 Kimberley rd. Camb
 Dawson Jn. Danl. 13 Hills rd. Cam-
 bridge. T N 164
 Dawson Miss, 28 De Freville avenue,
 Cambridge
 Dawson Mrs. C. Hill ho. Bourn, Camb
 Dawson Mrs. G. 28 Lensfield rd.
 Cambridge. T N 684
 Dawson P. H. 33 Collier rd. Camb
 Dawson Sydney, 48 De Freville av. Camb
 Day Alfd. sen. Elms, Swavesey, Camb
 Day Fredk. 26 Guest rd. Cambridge
 Day Miss L. 187 Hills rd. Cambridge
 Day Misses, 11 Glisson rd. Cambrdg
 Day Mrs. Chatsworth, 46 Back hl. Ely
 Day Mrs. M. 38 Maid's causeway,
 Cambridge
 Day Thos. Euxmoor ho. (T N 78)
 Upwell, Wisbech
- Deacon Rev. Ernest William L.Th.
 Vicarage, Chippenham, Ely
 Deacon Mrs. N. 1 Newnham walk,
 Cambridge. T N 3041
 Dean Cecil, Waterton ho. Swavesey,
 Cambridge
 Dean Hy. Roy M.D., F.R.C.P. The
 Lodge, Trinity hall, Cambridge.
 T N 347
 Dean Mrs. School lane, Swavesey,
 Cambridge
 Dean Noel, Browning ho. (T N 68)
 Great Shelford, Cambridge
 Dean Noel, 19 Leys rd. Cambridge
 Dean Wm. Regnid. M.A., N, New
 court, Trinity college & 22 Caven-
 dish av. Cambridge. T N 2508
 Dear Miss, 112 Huntingdon rd.
 Cambridge
 Deas Hy. T., M.A., P, Tree court,
 Gonville & Caius college, Cam-
 bridge. T N 860
 de Beaumont Louis Leopold M.B.,
 D.Sc., F.L.S. 4 St. Paul's rd. Cam-
 bridge. T N 591
 Debenham Frank O.B.E., M.A. The
 Lodge, (T N 45) Waterbeach,
 Cambridge
 de Bruyne Norman Adrian M.A.,
 Ph.D., I, Neville's court, Trinity
 college, Cambridge
 de Candole Rev. Hy. Handley Vully
 M.A. Peterhouse, Cambridge
 Deek Mrs. 28 Tenison av. Cambridge
 de Courey-Ireland Rev. Magens M.A.
 Abington Pigotts hall, Abington
 Pigotts, Royston (Herts). T N
 Steeple Morden 16
 de Glehn Louis, Manor field, Grant-
 chester, Cambridge. T N Trump-
 ington 7
 Deighton Fredk. Montague, County
 Mental hospital, Fulbourn, Camb
 Deighton Thos. M.A., Ph.D. Eynhal-
 low, Great Shelford, Cambridge
 Delany Miss, Homerton college, Hills
 rd. Cambridge
 Delgado Alfd. E. 125 & 127 New-
 market rd. Cambridge. T N 698
 de Lisle Mrs. 28 Glisson rd. Cambrdg
 Dell Fredk. Walt. Jn. 30 Highworth
 av. Cambridge
 Dellar Jn. 5 Badgeney rd. March
 de Morpurgo Baroness H. C. 10
 Madingley rd. Camb. T N 80
 Dempster Mrs. 76 Cherryhinton rd.
 Cambridge
 Denham Rev. Ronald Kynaston M.A.
 Rectory, Landbeach, Cambridge
 Dennis E. 5 Rathmore rd. Cam-
 bridge. T N 1353
 Dennis John Herbert, 6 Monica rd.
 Wisbech
 Dennis Jsph. Slack, King's par. Soham
 Dennis Miss F. R. 6 Pemberton ter.
 Cambridge
 Dennis-Jones Rev. Basil O.B.E., M.A.,
 hon. C.F., N, New court, Trinity
 college & 29 Grange rd. Cambridge.
 T N 764
 Denny Harry Samuel, 56 De Fre-
 ville avenue, Cambridge
 Denson Josiah, 2 Kimberley rd. Camb
 Dent Arth. Jn. 35 Glisson rd. Camb
 Dent Edwd. J., M.A., Mus. Bac. 77
 Pantons st. Cambridge. T N 811
 Dent Herbt. 15 Collier rd. Cambridge
 Dent Miss, 85 Cherryhinton rd.
 Cambridge
 Denyer Wm. H. Edendale, Cherry
 Hinton, Cambridge
 Derby Earl of K.G., P.O., G.C.B.,
 G.C.V.O., T.D. Stanley ho. New-
 market. T N 11
 Derry Everard G. 4 Willis rd. Cam-
 bridge. T N 3179
 Dewar Miss, Wych Elms, Queen
 Edith's way, Cambridge. T N 2337
 Dewberry Mrs. 2 Emmanuel rd. Camb
 Dewey Miss, 76 St. Barnabas rd. Camb
 Dewhurst Wm. 77 Cherryhinton rd.
 Cambridge
- de Winter Fredk. Bertram, 23 Bock
 rd. Cambridge
 Dewsbury B. Louisville, Sutton rd.
 Leverington, Wisbech. T N 209
 Diamond G. C., M.A. Leys school,
 Trumpington rd. Cambridge
 Diamond Geo. 163 Huntingdon rd.
 Cambridge. T N 2385
 Dick Arthur, 3 Fulbrooke rd. Grant-
 chester road, Cambridge
 Dickinson Basil Bentham M.A.,
 F.R.G.S. 28 Storey's way, Cam-
 bridge. T N 598
 Dickinson Fred, Bank ho. Cornhill,
 Wisbech
 Dickson Mrs. 6 Cranmer rd. Cam-
 bridge. T N 613
 Digby Fredk. Drake, 54 Huntingdon
 rd. Cambridge. T N 279
 Digby Miss, 16 Selwyn gdns. Cam-
 bridge. T N 1143
 Digby Mrs. 37 Collier rd. Cambridge
 Digby Oliver W. 70 St. Barnabas rd.
 Cambridge. T N 2805
 Dighton Adair, Gaunt Tower, Bassing-
 bourn, (T N 153) Royston (Herts)
 Dillon-Weston Wm. Alaister Royal
 M.A., Ph.D. 29 Lyndewode rd.
 Cambridge
 Dimock Miss, South View ho. Soham
 Dimock Miss, Stretham, Ely
 Dimock Mrs. Norbiton house, Pad-
 dock street, Soham
 Dimsdale Mrs. 19 Trumpington st.
 Cambridge. T N 2293
 Dingwall Eric Jn. M.A., D.Sc., Ph.D.
 14 Selwyn gdns. Cambridge.
 T N 2658
 Diver Benj. Johnson, Sunbury ho.
 Isleham, Ely
 Diver Ebenezer W., J.P. Manor ho.
 Isleham, Ely. T N Fordham 9
 Diver Edwd. The Hut, Cavendish av.
 Cambridge. T N 116
 Diver Edwd. B. 10 Sedley Taylor rd.
 Cambridge. T N 116
 Diver Mrs. 40 Lyndewode rd. Camb
 Dix Edwd. 170 Chesterton rd. Cam-
 bridge. T N 1407
 Dixon Allick P. 27 Park side, Cam-
 bridge. T N 240
 Dixon L. 121 Coleridge rd. Cambridge
 Dixon Misses, 21 Guest rd. Cambrdg
 Dixon Mrs. The Grove, Whittlesford,
 Cambridge. T N Sawston 2
 Dixon Mrs. Lucy, Woodbine cott.
 Castle Camps, Cambridge
 Dixon Thos. Rt. Pampisford, Cam-
 bridge. T N Sawston 86
 Dixon Walt. 75 Blinco gro. Cambrdg
 Dobbie J. C. 1 Storey's way, Cam-
 bridge. T N 2573
 Dockerill Frederick Thomas, 71
 Maid's causeway, Cambridge
 Dockerill Mrs. A. M. 8 Gordon av.
 March
 Docking Alfd. Ernest, 129 Coleridge
 rd. Cambridge
 Dodd Rev. William G., M.A. Rectory,
 Ashley-cum-Silverley, Newmarket
 Doo Mrs. 162 Cherryhinton rd. Camb
 Doo Wm. 147 Cherryhinton rd. Camb
 Cambridge. T N 155
 Doggett Arth. Fras. & Hon. Mrs.
 Endway, Gt. Shelford, Cambridge
 Doggett Ernest Albt. 13 Mill rd. Camb
 Doggett Fras. A.M.I. Mech. E. The
 Limes, Oxford rd. Camb. T N 2167
 Doggett Frank Foster, 23 Cavendish
 av. Cambridge. T N 574
 Doggett Geo., Wayside, Long rd. Camb
 Doggett Wltr., Springfield, Cherry
 Hinton, Cambridge. T N 1535
 Don Wing-Commndr. F. Percvl. 10
 Adams rd. Cambridge. T N 2307
 Doo Edwd. 141 Chesterton rd. Camb
 Dorey L., The Old ho. (T N 35)
 Trumpington, Cambridge
 Doubleday Hugh, Walliss ho. High
 st. Newmarket. T N 269

- Doubleday Sidney, The Poplars, Wisbech St. Mary, Wisbech
- Douglas Misses, 144 Tenison rd. Camb
- Dove Charles Kingsley M.A. The White house, Stapleford, Camb
- Dowling T.P. 22 Station rd. Cambrdg
- Downham Miss, Fen Drayton, Camb
- Downie Mrs. 45 Cambridge rd, Ely
- Downman Mrs. C. 108 Station rd. March
- Downman Mrs. M. J. 22 St. John's rd. March
- Downman Mrs. S. J. 25 West end, March
- Downs Brian Westerdale M.A. Christ's college, Cambridge
- Dowson W. J. 20 Lensfield rd. Cambridge. T N 1177
- Drake Arth. J.P. Hickling ho. (T N 4) Sutton, Ely
- Drake Arth. Wm. Courtney M.B. (T N 20) Great Shelford, Cambrdg
- Drake Jn. C. 105 Glebe rd. Cambridge
- Drake Mrs. E. J. 1 Collier rd. Camb
- Drake Thos. Sydney, 50 Cherryinton rd. Cambridge
- Drawmer C. S. 1 Crescent, Wisbech
- Drew H. 192 Cherryinton rd. Camb
- Drewry Geo. Wm. 3 Clarkson av. Wisbech. T N 526
- Dring F. G. 103 Dartford rd. March
- Dring Wm. T. 12 Wenny rd. Chatteris
- Driver Harold S. 27 Tenison rd. Camb
- Driver Hy. Jas., Westbourne ho. Church st. Histon, Cambridge
- Drury Alan Nigel M.D., M.A. 25 Millington rd. Camb. T N 2089
- Drury Jn. Fernside, Fulbourn, Camb
- Duckett Mrs. M. E. 32 Storey's way, Cambridge. T N 883
- Duckworth Wynfrid Laurence Hy. M.D., Sc.D., D college, Jesus college, Cambridge
- Dudley Edward P. H., Crown house, (T N 7) Caxton, Cambridge
- Duff Jas. Duff M.A. Strathaird, Lady Margaret rd. Cambridge. T N 606
- Duff Patrick Wm. M.A., G. Nevile's ct. Trinity college, Cambridge. T N 580
- Duffill Rev. Jas. M.A. The Vicarage, Bourn, Cambridge
- Duke Alfd. Fulbourn, Cambridge
- Duke Alfd. G. The Laurels, Glebe rd. Cambridge. T N 1880
- Duke Hubert Cecil, The Old ho. Harston, Cambridge
- Duke Lewis, Carlton house, Great Shelford, Cambridge
- Duke Mrs. 114 Huntingdon rd. Cambridge. T N 1612
- Duncombe Morris Jas. Bank ho. High st. Newmarket. T N 123
- Dunlop Frs. M. 25 Victoria st. Camb
- Dunn Herbt. Hy. F.R.I.B.A. Woodlands, (T N 24) Great Shelford, Cambridge
- Dunn Jas. 139 Huntingdon rd. Cambridge. T N 1772
- Dunn Miss, 196 Chesterton rd. Camb
- Dunn Misses, The Cottage, Thrip-low, Royston (Herts)
- Dunn Mrs. 19 De Freville av. Cambrdg
- Durrell Col. Arth. Jas. Yavasar C.B., C.B.E. Trumpington rd. & 2 Drosier rd. Cambridge. T N 1511
- Durnford Hugh Geo. Edmnd. M.C., M.A. King's college, Camb. T N 1152
- Durrant Philip Jn. M.A., Ph.D., D16 Selwyn college & 16 Chaucer rd. Cambridge. T N 2192
- Dwyer Jeremiah, Parson Drove, Wisbech. T N Parson Drove 23
- Dyer Rev. Chas. H., M.A. 17 Madingley rd. Cambridge. T N 2963
- Dykes Fredk. Jas. M.A., M. New court, Trinity college (T N 580) & The Loke ho. West rd. Cambridge. T N 778
- Dyne-Elin Hy. The Gables, Meldreth, Royston (Herts)
- Eacock Edgar, Inglefield, (T N 36) Sutton, Ely
- Eaden Mrs. 12 Brookside, Cambridge. T N 1220
- Eames Mrs. 6 Lyndewode rd. Cambridge. T N 2618
- Eames Rt. Southlands, Robin Good-fellow's la. March
- Eayrs Edwd. Meadows, School ho. Bassingbourn, Royston (Herts)
- Eccles Jsph. The Corner ho. Sawston, Cambridge
- Ecclestone Wm. Garrett, Holmleigh, High st. Great Shelford, Cambridge
- Eddington Sir Arth. Stanley M.A., D.Sc., LL.D., F.R.S. Madingley rd. Cambridge. T N 1112
- Ede Ronald, 12 Sedley Taylor rd. Cambridge. T N 2444
- Edge Cyril, Westdale, Mowbray rd. Cambridge
- Edmonds Jn. Maxwell M.A. 30 Storey's way, Cambridge
- Edmonds Miss, Harston, Cambridge
- Edmondson J. Crockfords rd. Newmarket
- Edser Miss, St. David's cott. Girton rd. Cambridge. T N 2491
- Edwards D. 7 Camden pl. Regent st. Cambridge. T N 471
- Edwards Geo. Alfd. 158 Chesterton rd. Cambridge
- Edwards Kenelym C., M.D. Tudor ho. London rd. (T N 5) Sawston, Cambridge
- Eggitt Jn. 9 Nene par. March. T N 92
- Eggitt Jn. jun. St. John's rd. March. T N 92
- Elbourn Misses I. M. & C. L. The Limes, Bassingbourn, Royston (Herts)
- Eldred Miss, 19 Willis rd. Cambridge
- Eley Miss, 50 Grantchester rd. Camb
- Eley William Henry, Grafton cottage, Fitzroy street, Newmarket
- Elgood Leonard G. 81 North brink, Wisbech
- Elgood Walter Stewart, 60 North brink, Wisbech. T N 160
- Elles Miss G. L., M.B.E., F.G.S. Newnham college, Sidgwick av. Cambridge
- Elles Mrs. 21 Brookside, Cambridge
- Ellesmere Earl of M.V.O., D.L., J.P. Stetchworth pk. Newmarket (T N 263); Mertoun, St. Boswell's, Berwickshire; & Bridgewater ho. 1 & 2 Cleveland sq. St. James's SW 1; Turf & White's clubs, London
- Elliott Bertrau, Hinxton, Great Chesterford (Essex). T N 45
- Elliott Claude Aurelius M.A. North ho. Jesus college, Camb. T N 1047
- Elliott Mrs. Ivy lodge, Great Abington, Cambridge
- Ellis Capt. H. O. S., B.A., LL.B. Oak villa, Meldreth, Royston (Herts)
- Ellis Algernon B. Comberton, Camb
- Ellis Chas. Drummond Ph.D., F.R.S. J5, Nevile's ct. Trinity college (T N 580) & Broxton, Huntingdon rd. Cambridge. T N 1711
- Ellis Edwd. Jn. 20 St. Mary's st. Ely
- Ellis Harry, 90 Milton road, Camb
- Ellis Harry Benjamin, The Limes, Great Eversden, Cambridge
- Ellis Jsph. Watson M.D. Middle Watch, Swavesey, Cambridge
- Ellis Miss, Bryntirion, Cheveley rd. Newmarket
- Ellis Miss, 18 Fitzwilliam st. Cambrdg
- Ellis Miss, The Grove, Duxford, Cambridge
- Ellis Miss, The Nook, Melbourn, Royston (Herts)
- Ellis Misses, The Grove, Meldreth, Royston (Herts)
- Ellis Mrs. H. G. Carlyle lodge, Chesterton rd. Cambridge
- Ellis Rt. B.A., M.D. The Limes, Cottenham, Cambridge. T N 7
- Ellis Walt. Little Wilbraham, Camb
- Ellis Wm. J.P. Merton grange, (T N 24) Gamlingay, Sandy (Beds)
- Ellison Chas. 242 Hills rd. Cambridge. T N 282
- Ellison Sidney F. St. Aubins, Woodlands, (T N 30) Gt. Shelford, Camb
- Ellwood E. L. 5 Warkworth st. Camb
- Ellwood Mrs. 40 Warkworth st. Camb
- Ellwood Thos. 30 Humberstone rd. Cambridge
- Elmer Arth. The Gables, Fordham, Ely
- Elmer Charles, Pelham house, Fordham, Ely
- Elmslie Rev. Wm. Alex. Leslie M.A., B.D. Westminster college & Grithow Field, Madingley rd. Cambridge. T N 1248
- Elsden Archld., Lyndhurst, Station rd. Soham
- Elton Mrs., Druid cott. Ickleton. (T N 4) Great Chesterford (Essex)
- Elvin Herbt. Lionel M.A. Trinity Hall college, Cambridge
- Elwood Mrs. G. P. 9 Humberstone rd. Cambridge
- Elworthy E. R. 15 Rustat rd. Camb
- Elworthy Eric, Eln Copse, Great Shelford, Cambridge
- Elworthy I. Geo. 25 Rock rd. Camb
- Elworthy W. R. 213 Hills rd. Camb
- Ely Lord Bishop of (Rt. Rev. Leonard Jauncey White-Thomson D.D.), The Palace, Ely
- Emerson Harold C. Waterbeach, Camb
- Emerson Mrs. 67 Grange rd. Cambridge. T N 1374
- Emery Arth. Wm. 22 Alpha st. March
- Emery F. 34 Regent av. March
- Emmerson Chas. Edwd., Cliftonville, Pampisford, Cambridge
- Emmerson Harold, 17 Alpha st. March
- Empson Mrs. sen. White cott. Gamlingay, Sandy (Beds)
- Engledow Frank Leonard, Hadleigh, Huntingdon rd. Camb. T N 338
- English Fredk. Wm., Byculla, Station rd. Whittlesey
- Ennion Maj. Sidney Jn. Harlech, Bury rd. Newmarket. T N 312
- Ennion Arth. Thos. 137 Huntingdon rd. Cambridge
- Ennion Edgar R. Moat ho. Soham.. T N 17
- Ennion Eric Arnold Roberts, Harlech ho. (T N 34) Burwell, Cambridge
- Ennion Thos. M. Hoosac ho. Soham
- Erant Alex. 53 De Freville av. Camb.
- Essex Rev. Edwd. Claude M.A. 50. Grange rd. Cambridge. T N 2727
- Esson Mrs. 5 Wenny rd. Chatteris
- Ethells William, The Chestnuts., Sawston, Cambridge
- Evans Brig.-Gen. Wilfrid Keith C.M.G., D.S.O. Barrington hall, Cambridge. T N Harston 264
- Evans Maj. F. H. Freke D.S.O., O.B.E. 11 Scroope ter. Trumpington st. Cambridge. T N 317
- Evans Rev. Canon Geo. Wm. M.A. Fifth Canonry ho. The College, Ely. T N 88
- Evans Rev. Seiriol Jn. Arth. M.A. The Rectory, (T N 21) Christchurch, Wisbech
- Evans Rev. William Hale M.A. The Rectory, Steeple Morden, Royston (Herts)
- Evans David Rd. Highfield cott., Duxford, Cambridge
- Evans Ernest R. 31 Egremont st. Ely
- Evans Evan L. 95 Tenison rd. Camb
- Evans Frank, 6 North ter. Camb
- Evans Jn. 7 St. Barnabas rd. Cambridge. T N 371
- Evans Lionel Alfd. Cambridge rd., Foxton, Royston (Herts)
- Evans Misses, 41 St. Mary's st. Ely
- Evans Thos. Blakeway, Askrigg., Girton rd. Cambridge. T N 265

- Evennett Hy. Ontram M.A. A3, New court, Trinity college, Cambridge. T N 580
- Evered Jn. C. G. 6 Willis rd. Camb
- Everitt Ebenzr. C. Wilburton, Ely
- Everitt J. E. New rd. Chatteris
- Everson Herbt. 28 Barton rd. Ely
- Evison C. T. 21 Queen's rd. Wisbech
- Evison J., J.P. Fen Drayton ho. Cambridge
- Ewin H. E. 282 Milton rd. Cambridge
- Ewing Sir Jas. Alfd. K.C.B., F.R.S., hon. D.Sc. 5 Herschel rd. Cambridge. T N 937
- Eyre Huddleston Commdr. Regnd. Fras. R.N.(ret.), D.L., J.P. Sawston hall, (T N 13) Sawston, Cambridge
- Ezard Edwd. Hy. M.A., M.D., D.Sc. 100 Castle st. Cambridge. T N 742
- Fabb Mrs. 148 Chesterton rd. Cambridge. T N 275
- Faircliffe Jas. G., Ramsey manor, (T N 23) Burwell, Cambridge
- Faircliffe Jas. Wilkinson, Swaffham rd. Burwell, Cambridge
- Faireloth Rt. W. 15 Monica rd. Wisbech
- Fairhaven Lord, Anglesey abbey, Lode, Cambridge (T N 1913); Park close, Englefield Green, Surrey (T N Egham 11); 37 Park st. Grosvenor sq W 1 (T N Mayfair 1457); 16 St. James's st S W 1 (T N Whitehall 1787) & Boodle's, Carlton, Marlborough, Turf & R. Thames Yacht clubs, London & Royal Yacht Squadron club
- Fairweather Regnd. Chas. 52 Maid's causeway, Cambridge
- Fakes Arth. Walsham, Coldham's la. Cambridge
- Falcon A., Marchetta, Bury rd. Newmarket. T N 177
- Farey Mrs. 112 Chesterton rd. Cambridge. T N 3112
- Farmer Jas. C. 24 Tenison av. Camb
- Farmer Thos. Wm. 50 De Freville av. Cambridge
- Farnham Chas. Wm., Blenheim ho. Meldreth, Boyston (Herts)
- Farr Bert Rd. Whitecroft, Grantchester rd. Cambridge
- Farr Mrs., The Cedars, Balsham, Cambridge
- Farr Mrs. The Laurels, Parson Drove, Wisbech
- Farrant His Honour Judge Hy. Gatchell M.A., D.L., J.P. 3 Newham walk, Cambridge. T N 819
- Farrar Rev. Percy Edmnd., The Mause, Exning rd. Newmarket
- Farren Edward P. 41 Humberstone road, Cambridge
- Farren W. S. 230 Milton rd. Cambridge. T N 1480
- Farrow Hy. 23 Queen's rd. Wisbech
- Farrow Jsph. Bowthorpe hall, Tavistock rd. Wisbech. T N 108
- Farthing Arth. J. The Hazels, Fulbourn, Cambridge
- Faulconbridge F. F., M.A. 5 Park ter. Cambridge. T N 2689
- Fay C. Byle M.A. 111 Grantchester meadows, Newnham croft, Cambridge. T N 496
- Feast H. High st. Haddenham, Ely
- Feetham Ernest Chas. 12 Emmanuel rd. Cambridge
- Felts F. J. 32 Cherryhinton rd. Camb
- Fendick J. S. Black Horse drove, Littleport, Ely
- Fenn Bl., Bank ho. Main st. (T N 12) Littleport, Ely
- Fenn Walt. Egerton villa, Wood Ditton rd. Newmarket. T N 145
- Fennelov John, Palestine, Gorefield, Wisbech
- Fenton R.J. 187 Chesterton rd. Camb
- Fenton Wm. E. 11 Collier rd. Camb
- Fenton Wtr. Arth. M.A. Cantab. 35 Collier rd. Cambridge
- Ferguson Miss, 39 Panton st. Camb
- Few B. S. 21 Glisson rd. Cambridge. T N 1060
- Few Jn. E. Wirelingham, Luard rd. Cambridge. T N 779
- Few Mrs. M. A. 25 Warkworth st. Cambridge
- Fiddian Cedric Moulton M.A. West rd. Cambridge. T N 1097
- Field Fredk. Windy Ridge, Warrington st. Newmarket
- Figgitt Fredk. Jack, 7 Humberstone rd. Cambridge
- Filby Alfd. G. 61 Highworth av. Camb
- Filsell A. E., M.A. Warden's ho. New rd. (T N 25) Sawston, Camb
- Finch Rev. Chas. Edwd. Oscar M.A. The Vicarage, Swavesey, Cambridge
- Fisher Albert C. 6 Deacon's la. Ely
- Fisher Alfred, Clun grange, Melbourn, Royston (Herts)
- Fisher E. G. 60 St. Barnabas rd. Camb
- Fisher Mrs. 9 Church street, March
- Fisher Mrs. 23 Lyndewode rd. Camb
- Fisher Mrs. 47 St. Barnabas rd. Cambridge
- Fisher Mrs. 42 Warkworth st. Camb
- Fisher Wm. Walton ho. (T N 255) Harston, Cambridge
- Fisher Wm. Eric, 69 Barton rd. Cambridge T N 1718
- Fisk Mrs. 17 Bateman st. Cambridge
- Fiske Mrs. 81 Cherryhinton road, Cambridge
- Fison A. M. Fen Ditton, Cambridge. T N 889Y1
- Fison Fredk. J. 70 Holbroke rd. Cambridge. T N 497
- Fison Mrs. Mitchell hall, Swaffham, Bulbeck, Cambridge. T N Bottisham 28
- Fitch Chas. H. 29 Milton rd. Camb
- Fitch H. 5 Victoria street, Chatteris
- Fitzgerald Gerald M. 1 Chesterton la. Cambridge. T N 656
- Fitzpatrick Mrs. 7 Madingley rd. Cambridge. T N 2532
- Flack H. B. 18 De Freville av. Camb
- Flack Henry Jn. Waterbeach, Camb
- Flanders Harry Wm. The Chestnuts, Sutton, Ely
- Flanders Miss, 25 Egremont st. Ely
- Flanders Mrs. 151 Hills rd. Cambridge. T N 1247
- Flatman Mrs. Orlando villa, Rous road, Newmarket
- Flatt William J.P. Abbey lodge, Fordham, Ely
- Fleming Capt. R. S. T. 17 Hills av. Cambridge. T N 878
- Fleming Jas. McArthur, Drumwalt, Long rd. Cambridge. T N 1258
- Fletcher Basil P. Stagshaw, Bentley rd. Cambridge. T N 2079
- Fletcher Danl. 4 Church la. Chatteris
- Fletcher Saml. 118 Huntingdon rd. Cambridge
- Flew Rev. Rt. Newton M.A., B.D. Wesley House Theological college, Jesus la. Cambridge
- Flint G. 2 Park av. Wisbech. TN 259
- Flint Henry C. Wood house, (T N 10) Friday Bridge, Wisbech
- Flint Miss, 35 Bateman st. Cambridge
- Flitton Cenis Clydevale, Orwell lodge, (T N 35) Gt. Shelford, Cambridge
- Flitton Miss, 42 Park side, Cambridge. T N 2110
- Flitton Mrs. 2 Harvey rd. Cambridge
- Flory Rev. Henry William M.A. Vicarage, Isleham Ely
- Flander Cecil W. Fordham rd. Soham
- Foakes Thos., Oak cott. Cheveley, Newmarket
- Foister Fredk. Wm. 49 Maid's causeway, Cambridge
- Foote W.V. 68 Mawson rd. Cambridge
- Forbes Mansfield Duval M.A., F7 Old ct. Clare college & Finella, Queen's rd. Cambridge. T N 2393
- Ford Fdk. R. Fernleigh, Burwell, Camb
- Fordham Alfd. Russell J.P. Melbourn Bury, Royston (Herts). T N Melbourn 6
- Fordham Arth. Cheveley rd. Newmkt
- Fordham Ernest Oswald J.P. & Hon. Mrs. J.P. Ringdale, (T N 3) Steeple Morden, Royston & Osdey ho. Ashwell, Baldock (Herts)
- Fordham Frank W. 38 Glisson rd. Cambridge
- Fordham Miss R., Causeway ho. Brook st. Soham
- Fordham Russell, (T N 22) Steeple Morden, Royston (Herts)
- Fordham Saml. Edmnd., Eastholm, Gt. Shelford, Cambridge. T N 119
- Fordham Sydney H. Cheyneys lodge, (T N 10) Steeple Morden, Royston (Herts)
- Foreman Frederick W. 104 Huntingdon road, Cambridge
- Forgan Jn. B. 53 Dartford rd. March. T N 61
- Forman Thos. F., Wandlebury ho. Queen Edith's way, Cambridge. T N 962
- Forster-Cooper Clive M.A. 75 Barton rd. Cambridge. T N 169
- Forth Mrs. 88 St. Mary's st. Ely
- Forty Archie Jas. 59 Histon rd. Camb
- Fosbinder Russel J. 1 Bentley rd. Cambridge. T N 1546
- Foskett Abbt., Ilanberis, Girton rd. Cambridge. T N 84
- Foster Geo. R. Cunliffe J.P. Anstey hall, (T N 2) Trumpington, Camb
- Foster Henry Ernest, Casterbridge, Trumpington, Cambridge
- Foster Mrs. Old Mill house, Hildersham, Cambridge
- Foster Mrs. P.G.C. Brooklands, Brooklands av. Cambridge. T N 648
- Foster Wm. Thos. 21 Elm rd. Wisbech
- Fountain Charles, Sunnyside, Eastrea, Peterborough
- Fovargue W., 12 The Causeway, March. T N 137
- Fowke Misses, 4 Selwyn gdns. Camb
- Fowler Capt. Ralph Howard O.B.E., M.A., F.R.S., R.M. Cavendish laboratory & Trinity college, Cambridge & Cromwell ho. (T N 22) Trumpington, Cambridge
- Fowler Mrs. Florence, 33 Coleridge rd. Cambridge
- Fox Arnold, Shirley, Downham rd. Ely
- Fox Chas. M.A. Warkworth ho. Warkworth ter. Cambridge. TN 357
- Fox Charlie Ernest, 33 Gaul rd. March
- Foxwell Herbert Somerton M.A., P.B.A., A, New court, St. John's college & 1 Harvey rd. Cambridge
- Foyle B. 65 Milton rd. Cambridge
- Foyster H. T. 3 King's par. Cambridge
- Frampton Hugh H. C., M.A. 45b. Eden street, Cambridge
- Francis Lt.-Col. Jn., Quay hall, Stow-cum-Quy, Cambridge. T N Bottisham 5
- Francis Major W., J.P. Mill house, Stow-cum-Quy, Cambridge
- Francis Cyril, 13 Norwood av. March
- Francis E. P. 42 North brink, Wisbech
- Francis Geo. 68 Field side, Ely
- Francis Hy. C. 15 Newmarket rd. Cambridge. T N 340
- Francis Mrs. 30 Fulbrooke rd. Cambridge. T N 1037
- Francis Mrs., St. Michael, Leuz Stanton, Cambridge
- Francis R. F. 7 Hills av. Cambridge
- Francis Walt. Hamond M.A. 3 Grange rd. Cambridge. T N 362
- Franey Miss, 12 Lynn rd. Ely
- Franklin Geo. W. 17 Rustat rd. Camb
- Franklin Harry, 2 Gresham rd. Cambridge. T N 3312
- Franklin Miss, 200 High st. Cottenham, Cambridge
- Franklin Mrs. Brook End, Steeple Morden, Royston (Herts)

- Fraser Ronald M.A., D.Sc. Sotfield, Long rd. Cambridge. T N 2477
- Frater Oliver, Fulbourn, Cambridge
- Free Capt. F. C. 62 Mawson rd. Cambridge. T N 2336
- Freeland Miss G. 72 Lyndewode rd. Cambridge
- Freeman Albt. 244 Hills rd. Cambridge. T N 419
- Freeman Fredk. 23 Tenison av. Camb
- Freeman Mrs. L. 5 Market hill, Chatteris
- Freestone Arth. Wm. 32 Newton rd. Cambridge. T N 2579
- Freestone J. P. 50 West Fen rd. Ely
- Freestone Perceval Fred, 59 Warkworth ter. Cambridge
- Fremantle Hon. Walt. M.A. 143 Huntingdon rd. Camb. T N 2289
- French Chas. Hy. M.A. 83 Tenison rd. Cambridge. T N 2215
- French Gerald S. Milton, Cambridge
- French Hy. Jarman, 80 De Freville av. Cambridge
- French Miss, 44 Cherryhinton rd. Cambridge
- French Misses, 68 Mawson rd. Camb
- French Mrs. 117 Victoria rd. Camb
- French Rt. 42 Regent av. March. T N 168
- French Sidney, 276 Hills rd. Cambridge. T N 31
- Freyer Major Dermot J., M.A. 42 Owlstone rd. Newnham croft, Cambridge
- Fricke Mrs. 11 Rathmore rd. Camb
- Friend Horace, Kingswood, Park av. Wisbech. T N 203
- Friend J. H. 31 Lyndewode rd. Camb
- Frisby Arth. 25 Bateman st. Cambridge
- Frohoek Cyril, High st. Willingham, Cambridge
- Frohoek Jacob, 243 Hills rd. Cambridge. T N 1009
- Frohoek Percy C. 64 Mawson rd. Camb
- Fromant Gilbt. 22 Jesus la. Cambridge
- Frost Arth. Leslie. 25 Chesterton rd. Cambridge. T N 2104
- Frost E. G. Gordon J.P. 10 Cranmer rd. Cambridge. T N 1425
- Frowd H. W. Mill la. Fordham, Ely
- Fry Rev. Hy. Wm. The Manse, Balsham, Cambridge
- Fry A. E. 37 Tenison rd. Cambridge
- Fulford Rev. Francis Woodbury B.D. 1 Park terrace, Cambridge
- Fuller Chas. Albt. Station rd. Soham
- Fuller Rd. P. 1 Claremont, Hills rd. Cambridge
- Fuller Wm. 10 Jesus ter. Cambridge
- Fulton Mrs. E. M. 229 Chesterton rd. Cambridge
- Fuudrey Wltr. Vince, 6 North brink, Wisbech. T N 474
- Funge Misses, 22 Lyndewode rd. Camb
- Fyfe Geo., Langside, Impington, Cambridge
- Fyfe Theodore M.A., F.R.I.B.A. Owlstone croft, Newnham, Cambridge. T N 337
- Fyson Chas. Jn. R. Paddock st. Soham
- Fyson Percvl. 2 Tenison av. Camb
- Fyson Rd. W. The Pines, Soham
- Gadow Mrs. Cleramendi, Great Shelford, Cambridge
- Gadsby Miss, 25 Park side, Camb
- Gadsby William, Manea villa, Montague road, Cambridge
- Gale Ald. Jn., Home farm, Impington, Cambridge
- Gale Mrs. 13 Delph st. Whittlesey, Peterborough
- Galer Ephraim, Swan ho. Swaffham Bulbeck, Cambridge
- Galley Rev. Leonard M.A. The Vicarage, Oakington, Cambridge
- Gallyon Mrs. 166 Chesterton rd. Camb
- Gamblin Harry, 10 The Causeway, March
- Game Mrs. L. Bramley ho. High st. Chatteris. T N 33
- Gardener Mrs. 57 Milton rd. Cambridge
- Gardiner Graham Scott, Metworth, Trafford rd. Wisbech. T N 453
- Gardiner John Stanley M.A., F.R.S. Bredon ho. Selwyn gdns. Cambridge. T N 2442
- Gardiner Mrs. 4 Grange rd. Cambridge. T N 285
- Gardiner Mrs. Emily, 73a, Lynn rd. Ely. T N 26
- Gardner Hubert, St. Medards, (T N 74) Great Shelford, Cambridge
- Gardner Mrs. Glenara, Bury rd. Newmarket. T N 445
- Gardner Philip Thos. D.L., J.P. Conington hall, Cambridge
- Gardner Rt. M.C., M.A., A 5 College, Emmanuel college (T N 39) & 46 Newton rd. Cambridge. T N 1058
- Gardner-Smith Rev. P., B.D. Hall staircase, Jesus college & Fen Ditton hall, Cambridge. T N 888X1
- Garner Frank Harold, Linmeade, Girton rd. Cambridge. T N 1514
- Garner Fredk. Harry M.A. 125 Coleridge rd. Cambridge
- Garner Mrs. 17 Badgeney rd. March
- Garner Mrs. Coton, Cambridge
- Garner Ralph, Upwell, Wisbech
- Garratt Rev. W. E. 4 Victoria st. Chatteris
- Garraway Ronald H. R. 31 Cavendish av. Cambridge. T N 1488
- Garrod Sir Archibald Edward K.C.M.G., F.R.S., M.D. 1 Huntingdon rd. Cambridge. T N 2660
- Garrod Miss D. A. E., M.A., B.Sc. 1 Huntingdon road, Cambridge. T N 2660
- Gascoigne Frank Wm. 130 Tenison rd. Cambridge
- Gascoyne Rev. Regnld. Fras., The Manse, Haddenham, Ely
- Gaskell H. 39 Hills rd. Camb. T N 1325
- Gaskell Jn. Foster M.A., M.D. The Uplands, (T N 4) Great Shelford, Cambridge
- Gaskell Miss M. A. 37 Millington rd. Cambridge. T N 1212
- Gass Garnet, 4 Montague rd. Camb
- Gasteen Hy., Dyas, (T N 40) Gamlingay, Sandy (Beds)
- Gatehouse Rev. Fras. Geo., Manse, Chapel st. Ely
- Gates Frederick Charles Henry, 63 Tenison road, Cambridge
- Gautrey Fred S. Beach road, Cottenham, Cambridge
- Gautrey Hy. Jn. 126 High st. Cottenham, Cambridge
- Gautrey Horace Ephraim, 227 High st. Cottenham, Cambridge. T N 17
- Gautrey Jn. C. Park view, Wenny rd. Chatteris
- Gawthorpe Sidney, 82 Arbury rd. Camb
- Gay Mrs. 35 Gaul rd. March
- Gedny Chas. V. 183 Milton rd. Camb
- Gee Miss, Thorneycroft, Thorney, Peterborough
- Gee Miss C. M., Wrydelands, (T N 13) Thorney, Peterborough
- Geeson A. 202 Chesterton rd. Camb
- Gellatly J. H., M.D. Allenuir, Cherry Hinton, Cambridge
- Gentle Mrs. 11 Trumpington st. Cambridge
- Gentle Mrs. K. L. 81 Mill rd. Camb
- Gentle W.S. 86 Walnut Tree av. Camb
- George Rev. Maurice Barnard, Vicarage, Gnyhirn, Wisbech
- George Miss, 5 Mackenzie rd. Camb
- George Robert, 68 Pantton st. Camb
- Germany Miss, 64 Jesus la. Cambridge
- Gibbon Rev. Regnld. Hugh M.A., hon. C.F. The College, Ely
- Gibbs Commdr. Jn. Paget R.N. (ret.), West Wrattling hall, (T N 19) West Wrattling, Cambridge
- Gibbs Mrs. Nyton, Barton road, Ely
- Gibson Rev. J. Paul S. B., M.A., F.I.A. Ridley hall, Sidgwick av. Cambridge. T N 3040
- Gibson Miss, 28 Chesterton Hall cres. Cambridge
- Giddens Fredk. 16 De Freville av. Cambridge. T N 3163
- Giddings Mrs., St. Ives, Great Shelford, Cambridge
- Gifford Wm. L. 294 Hills rd. Cambridge. T N 294
- Gilbert Albert Francis, Beaulieu ho. (T N 3) Bottisham, Cambridge
- Gilbert Cornelius Geo., Pinhay, Newmarket rd. Cambridge. T N 889Y4
- Gilbert Ducker (exors. of), The Limes, Bury rd. Newmarket
- Gilbert F. W. 14 Guest rd. Cambridge
- Gilbert Herbt. C. 15 Field side, Ely
- Gilbert Mrs. 78 Mawson rd. Cambridge
- Gilbert-Carter Humphrey M.A. Botanic garden, Cambridge
- Gilbey Rev. Alfd. M.A. Fisher ho. Guildhall pl. Cambridge. T N 818
- Gilbey Fred, 148 High st. Cottenham
- Gildea Mrs. Rushmoor house, Shepreth, Royston (Herts). T N Melbourne 49
- Giles Herbt. Allen LL.D. Aberd. 10 Selwyn gdns. Cambridge. T N 1092
- Giles Mrs. 39 Chesterton rd. Camb
- Giles Peter Litt.D., F.B.A., Hon. LL.D. Aberd. The Master's lodge, Emmanuel college, Cambridge. T N 39
- Giles Wilfred C. 7 Collier rd. Camb
- Gill Mrs. 26 St. Mary's street, Ely
- Gillard S. C., M.A. Leys school, Trumpington rd. Cambridge
- Gillson Mrs. 142 Tenison rd. Camb
- Gillson Mrs. M. 44 Tenison rd. Camb
- Gilman Jn. 30 Montague rd. Cambridge
- Gilpin Capt. Victor P. & Hon. Mrs., Clarehaven, Bury rd. Newmarket. T N 132
- Ginn Dennis Barton, The Spinney, Long rd. Cambridge. T N 978
- Ginn E. N. 9 Milton rd. Cambridge
- Ginn Saml. Reuben D.L., J.P. Brookfield, Trumpington rd. Cambridge. T N 641
- Ginn Sidney Wm. 31 Chesterton Hall cres. Cambridge
- Giordano R. 62 De Freville av. Camb
- Girling Chas. E. Station dri. Wisbech
- Girling Wm. Rt. 9 Bowthorpe rd. Wisbech. T N 378
- Gleave Mrs., The Manse, Fordham, Ely
- Gleaves Fras. Willingham, Camb
- Glendon Edgar, Avalon, Burwell, Cambridge
- Glennie Miss B.Sc. Homerton college, Hills road, Cambridge
- Glover Hy. Thos. 278 Milton rd. Camb
- Glover Miss, 40 Grantchester rd. Cambridge
- Glover Terrot Reaveley M.A., LL.D., C Second court, St. John's college & 67 Glisson rd. Cambridge. T N 125
- Glynn Miss, Grantchester, Cambridge. T N Trumpington 69
- Goat Chas. Chestnuts, Prickwillow, Ely
- Godfrey Mrs. Swavesey, Cambridge
- Godfrey Wm. C. Wayside, Ickleton, Great Chesterford (Essex)
- Godwin Harry Ph.D., O6 Clare College Memorial bldg. & Frostlake cott. Malting la. Cambridge. T N 1883
- Goff Mrs. 14 Maid's causeway, Cambridge. T N 1840
- Goggin Mrs. 8 Queen Anne ter. Camb
- Gold Maj. Sir Archbld. Gilbey D.L., J.P. High st. Newmarket. T N 360
- Golden Mrs. 15 Church st. March
- Golden Wm. 3 West end, March
- Goldie Miss E. 4 Salisbury villas, Station rd. Cambridge. T N 1294
- Golding Casebow Nicholas, 37 Prickwillow rd. Ely
- Golding Fredk. 10 Castle st. Camb
- Golding John, Fordham, Ely
- Golding Miss, 22 Egremont st. Ely

- Golding Miss, The Glen, Park la. Newmarket
 Golding Mrs. 96 Huntingdon rd. Cambridge. T N 714
 Goldsmith-Martin Mrs. Minglepen, Stapleford, Cambridge
 Goldstein Sidney, Fossedene, Mount Pleasant, Cambridge. T N 2681
 Goodacre Rev. A., The Crofts, Soham
 Goodall Lt.-Col. Malcolm, 3 Madingley rd. Cambridge. T N 2432
 Goodchild John, 274 Hills rd. Camb
 Goodchild Ralph S., Larkfield, Bentley rd. Cambridge. T N 1935
 Goode George M.A. 63 De Freville avenue, Cambridge
 Goodhart Arth. Lehmann M.A., LL.D. Herschel ho. Herschel rd. Cambridge. T N 909
 Gooding Thos. 39 Warkworth st. Camb
 Goodman Geoffrey B.A. 8 Grange rd. Cambridge. T N 1785
 Goodman Jsph., Friesland ho. Station st. Chatteris
 Goodrich Chas. 189 Milton rd. Camb
 Goodwin Fredk. Claude B.A. 38 Lyndwode rd. Cambridge
 Goody Misses, 52 Jesus la. Cambridge
 Gordon Geo. M.A. Ediscol, Duxford, Cambridge. T N Sawston 29
 Gordon Mrs. G., The Malting ho. Newnham rd. Cambridge. T N 102
 Gordon-Brown Bertram, 16 Brookside, Cambridge. T N 817
 Gore Thomas, Brooklands, Briggate, Whittlesey, Peterborough
 Gore Wm. Bridge ho. Briggate, Whittlesey, Peterborough
 Goring Mrs. 9 Lyndwode rd. Cambridge. T N 2174
 Gosset John Herbert de Paz T. 136 Chesterton road, Cambridge
 Gossling Herbt. Glenham, Burdett rd. Wisbech
 Gotch Jn. Hy., Colunio, Clay st. Soham. T N 72
 Gotobed H. 46 Victoria st. Littleport, Ely
 Gough John Travell, Hinxton, Great Chesterford (Essex)
 Gould Thomas H. Belvoir house, Rous road, Newmarket
 Governor Smyth M.B., B.Ch. 23 Station road, March. T N 32
 Gow Andrew Sydenham Farrar M.A. 1 Neville's court, Trinity college, Cambridge. T N 580
 Gowen Jn. 304 Milton rd. Cambridge
 Gowlett A. Mill la. Linton, Cambridge
 Grace Jn., Old vicarage, Horningssea, Cambridge
 Grace Jn. 7 Selwyn gdns. Cambridge. T N 599
 Graham John Charles William M.A., M.D. 22 Parkside, Cambridge. T N 392
 Graham Miss, 15 Guest rd. Cambridge. T N 931
 Graham Mrs. 149 Huntingdon rd. Cambridge. T N 2072
 Graham Mrs. St. Geneviève, The Avenue, Newmarket. T N 124
 Graham Wm. 51 St. Barnabas rd. Cambridge
 Grain Hy. H. B. Belmont, Prickwillow rd. Ely. T N 95
 Grain Peter Bovill, Oakfield, Great Shelford, Cambridge. T N Shelford 17
 Grainger Fred, 70 Wisbech rd. March
 Grandison Wm. B. 173 Hills rd. Camb
 Grange Frank Arth., M.C., M.B. 119 Mill rd. Cambridge. T N 3217
 Grange Mrs. 29 The Avenue, March
 Grainger Miss C. 15 Bateman st. Camb
 Grant Frank, 88 De Freville av. Cambridge. T N 1182
 Grant G. 145 Chesterton rd. Camb
 Grant Mrs., The Lodge, Melbourn, Royston (Herts)
 Grave Wltr. Wyatt M.A., Ph.D., C. Emmanuel college & 1 St. Barnabas rd. Cambridge. T N 3229
 Graven Chas. Jas. Sylvan villa, 4 Cambridge rd. Ely. T N 139
 Graver Mrs. 87 Dartford rd. March
 Graves Miss, Westhome, West rd. Cambridge
 Graves Mrs. 126 Cherryhinton rd. Cambridge
 Graves Page Ernest, 186 High st. Cottenham, Cambridge
 Gray Alan Mus. Doc., LL.M. York ho. Chaucer rd. Camb. T N 51
 Gray Arthur M.A. Jesus College lodge, Cambridge
 Gray Arth. B. 29 Chesterton Hall cres. Cambridge
 Gray Arth. E. 2 West end, March. T N 83
 Gray Arth. L., Oxenfoord, Cherry Hinton, Cambridge. T N 1790
 Gray Clement Fredk., Lushington ho. Newmarket. T N 336
 Gray Ernest E. 25 Rustat rd. Camb
 Gray George John, The Elms. Church street, Chesterton, Cambridge
 Gray Geo. Ward, 5 Mill rd. Cambridge
 Gray Harold, Coton court, Coton, Cambridge
 Gray Harold W. S., J.P. Gog-Magog Hills ho. Babraham, Cambridge. T N Shelford 70
 Gray Horace Geo. J.P. 220 Milton rd. Cambridge. T N 1653
 Gray Jas. M.C., Sc.D., M.A. King's college & Kingsfield, West rd. Cambridge. T N 1459
 Gray Job, Queen st. Newmarket
 Gray Miss M. M., Shayle, Cherry Hinton, Cambridge
 Gray Mrs. E. A., Lyndhurst, Great Shelford, Cambridge
 Gray Mrs. E. H. 51 Warkworth ter. Cambridge
 Gray Norman M.A., M.D. Alton ho. High st. Newmarket. T N 8
 Gray Percy, 172 Hills rd. Cambridge
 Gray S. G. 110 Chesterton rd. Camb
 Greasley Major John M.C. 180 Cherryhinton road, Cambridge
 Greaves Max, 10 Huntingdon rd. Cambridge. T N 2644
 Green Fredk. Wm. 33 Market st. Ely
 Green Frederick William M.A. Whitefield, (T N 15) Great Shelford, Camb
 Green G. F., M.A. Leys school, Trumpington rd. & Claife, Chaucer rd. Cambridge. T N 2126
 Green Geo. Michl. L. 35 Mill rd. Camb
 Green Howard Leslie Haydon Havlock M.A. Sidney Sussex college, Cambridge (T N 823) & 16 Newton rd. Cambridge. T N 3340
 Green J., Eastfield, Chase st. Wisbech. T N 183
 Green J. H. S. 8 The Avenue, March
 Green Jas., Eastwoods, Wimblington, March
 Green Jas. 4 The Causeway, March. T N 53
 Green John, St. Andrew's, Little Shelford, Cambridge
 Green Lionel, 15 Kingsley st. March
 Green Percy Geo. 147 Coleridge rd. Cambridge
 Green B. W. Strathmore, Elm, Wisbech. T N Friday Bridge 5
 Green William Woods, Bury house, Downham, Ely. T N 189
 Greenberg S. 25 St. Barnabas rd. Cambridge
 Greene Sir (Wm.) Graham K.O.B., J.P. Harston ho. (T N 262) Harston, Cambridge
 Greenop Rev. Herbt. Burton M.A. 14 Rustat rd. Cambridge
 Greenwood Rev. William M.A. 2 Trumpington street, Cambridge
 Greenwood Arth. T. 228 Hills rd. Cambridge. T N 1030
 Greenwood Chas. 20 Church st. March. T N 55
 Greenwood Chas., Sibyls Holme, North brink, Wisbech. T N 327
 Greenwood Leonard Hugh Graham M.A., Z college, Emmanuel college, Cambridge. T N 39
 Greeves Rev. Fredk. B.A. 10 Tenison av. Cambridge
 Gregor Edmnd. Wm. (T N 20) Melbourn, Royston (Herts)
 Gregory Rev. Geo. E. 29 Whitmore st. Whittlesey, Peterborough
 Gregory Herbt. Jn. Witchford rd. Ely
 Grennall Rev. Jsph. B. 21 Broad st. Whittlesey, Peterborough
 Griffin Maj. Jn. McClean & Lady Leonore Mary, Bourn hall, Bourn, Cambridge. T N Caxton 2
 Griffin Rev. Rd. Clarke, 50 Glisson rd. Cambridge
 Griffith Arthur Stanley M.D. Paradise house, Newnham, Cambridge
 Griffiths Maj. Osmond E., J.P. Park gate, Park la. Newmarket. T N 82
 Griffiths John Henry William, Gable Beach, Great Shelford, Cambridge
 Griffiths Jsph. C.M.G., M.A., M.D. 1 St. Peter's ter. Trumpington st. Cambridge. T N 428
 Griggs Frank, Belmont, High st. Newmarket. T N 160
 Griggs Walter, Hinxton, Great Chesterford (Essex)
 Grimshaw Miss M. E. Newnham college, Sidwick av. Cambridge
 Grindley Geo. 62 Jesus la. Cambridge
 Groom Bernard W. 23 Highworth avenue, Cambridge
 Groom H. L. 23 Low. Hill st. Wisbech. T N 180
 Groom Philip, 172 Chesterton rd. Cambridge
 Groom William B.A., M.D. 32 Old market, Wisbech
 Grose Sidney William M.A. Christ's college & 2 Hobson st. Cambridge. T N 894
 Gross Col. Rt. F., D.S.O. Gonville lodge, Gonville pl. Cambridge
 Grounds Fredk. Donald J.P. Elwyn ho. Market pl. March. T N 27
 Groves Mrs. Westcott, Great Shelford, Cambridge
 Groves Mrs. N. 9 Warkworth st. Camb
 Guillebaud Rev. Harold Ernest M.A. 43 Park side, Cambridge. T N 3267
 Guillebaud Claude Wm. M.A., B New ct. St. John's college & 40 Park side, Cambridge. T N 1929
 Guillemard F. H. H., M.A., M.D. The Old Mill ho. Trumpington rd. Camb
 Gukenbiel Wm., Darenth, Trumpington, Cambridge
 Gunson C. H., M.B. 7 Crescent, Wisbech. T N 34
 Gunston Wm. 15 Station rd. Camb
 Gunton Millereent, 33 Humberstone rd. Cambridge
 Gurney Miss M.B. Edin. 1228 Gonville pl. Cambridge. T N 1328
 Guthrie Wm. Keith Chambers M.A. Peterhouse, Cambridge
 Gutteridge Harold Cooke K.C., M.A., LL.M. Trinity Hall college, Camb
 Guy Mrs. S. L. 23 Highworth av. Cambridge
 Guyatt Edwd. Jn. 320 Milton rd. Camb
 Guyatt Thos. A. 30 New Barns rd. Ely
 Gwatkin Miss, Garden Lea, Glebe rd. Cambridge
 Hackforth Regnld. M.A. Sidney Sussex college (T N 823) & 5 Brooklands av. Cambridge. T N 1010
 Haddon Alfd. O., M.A., Sc.D., F.B.S. 3 Oranmer rd. Cambridge. T N 1024
 Haddow Saml. Jas. 38 Haig rd. Chesterton, Cambridge
 Hadnam Alfd. The Best, Station rd. Thorney, Peterborough
 Hadrill Rev. Herbt. Murton M.A. Rectory, Wentworth, Ely

- Hagger Fredk. Wm. The Acacias, Melbourn, Royston (Herts)
- Haines Raymond Bennett Ph.D. St. John's ho. Longstowe, Cambridge
- Hair Rev. Canon Andrew Campbell M.A. Rectory. (T N 7) Willingham, Cambridge
- Hale Fredk. Hy., Roslyn, (T N 26) Sutton, Ely
- Hales Ernest Jn. Dunham ho. All Saints rd. Newmarket. T N 137
- Hales Frank, The Woodlands, Steeple Morden, Royston (Herts)
- Hales Wm. Symond's la. (T N 4) Linton, Cambridge
- Hall Bertram, Fore Hill ho. Ely
- Hall Geo. M. Market pl. Ely. T N 50
- Hall H. 138 Tenison rd. Cambridge
- Hall Jas. Christian M.B., Ch.B. 55 St. Barnabas rd. Cambridge
- Hall Miss, 30 Tenison av. Cambridge
- Hall Mrs. Pear Tree villa. Fulbourn, Cambridge
- Hall Mrs. Dennis, 2 Newnham rd. Cambridge
- Hall Percy W., Keffolds, Long rd. Cambridge. T N 1571
- Hall Robt. Wm. 179 Hills rd. Camb
- Hall Wm. English, 63 Lynn rd. Ely
- Hallidie Andrew, Linton ho. Linton. T N 32
- Hallward Bertrand Leslie M.A. Peterhouse & 4 Belvoir ter. Trumpington rd. Cambridge. T N 1518
- Hallworth Geo. Cyril, The Poplars, Fowlmere, Royston (Herts)
- Halnan E. T., M.A. 25 Trumpington st Cambridge
- Halsey Wm. J. Cynthia ho. High st. Newmarket. T N 283
- Hambling Harry J.P. Burleigh ho Wellington st. Newmarket. TN 235
- Hamilton Rev. Thomas M.A. Vicarage. Witchford, Ely
- Hammerton C.T. 6 Church la. Chatteris
- Hammond A. H. 18 Gordon av. March
- Hammond Albert Percy, South view, Bury road, Newmarket. T N 6
- Hammond C. E., J.P. St. Fabians, Exning rd. Newmarket. T N 378
- Hammond Jn. Wexcombe, Luard rd. Cambridge. T N 1506
- Hammond Miss, Lincoln lodge, Bayes la Newmarket
- Hammond Miss, 17 Willis rd. Camb
- Hammond Mrs. 2 Chesterton rd. Cambridge. T N 1755
- Hammond Nicholas Geoffrey Lempriere M.A. O 7, Clare college, Memorial bldg. Cambridge. T N 1545
- Hammond Rt. Chas. 9 Railway rd. Wisbech
- Hammond Thos. 41 Rock rd. Camb
- Hamon Rev. Herbt. W. 3 Lyndewode rd. Cambridge. T N 2469
- Hampson Leonard, 16 Queen's rd. Wisbech. T N 418
- Hancock Rev. Alfred Arthur M.A., B.D. 2 High street, Cottenham, Cambridge
- Hancock Fras. Jas. 14 Humberstone rd. Cambridge
- Handley Mrs. (T N 205) Harston, Cambridge
- Hanford Harold, 7 De Freville av. Cambridge
- Hankey Rev. Cyril Patrick M.A. 16 Fitzwilliam st. Camb. T N 1852
- Hankins Alfd., Baeburn, Manea, March
- Hanley Fredk. 30 Bustard rd. Camb
- Hanlon Geo. 11 Milton rd. Cambridge
- Hanton Archbld. M.B., B.Ch. Glas. 41 Tenison rd. Cambridge. T N 1972
- Haradine A. O. 275 Hills rd. Cambridge. T N 6
- Hard Ernest Josph. 12 Brunswick ter. Cambridge. T N 1460
- Hard Jack, 153 Gwydir st. Cambridge
- Hard Mrs. A. 83 Chesterton rd. Camb
- Hardesty Wm. T. F. 272 Hills rd. Cambridge. T N 1214
- Harding Lt. Morys R.N.(ret.), Ferry Corner, Water st. Chesterton, Cambridge. T N 2633
- Harding Jn. Harston, Cambridge
- Harding Mrs. Bottisham, Cambridge
- Harding Walt. Ambrose Heath M.A., F.L.S. Madingley hall, (T N 2) Madingley, Cambridge
- Hardingham Walt. Ellis, 167a, Cherryhinton road, Cambridge
- Hardman David R. 34 Lyndewode rd. Cambridge. T N 2735
- Hardwick Miss, 31 Bateman st. Camb
- Hardwick Mrs. 24 Fitzwilliam st. Camb
- Hardwick Mrs. Montrose, Fulbourn, Cambridge
- Hardy Sir Wm. Bate M.A., F.R.S. 5 Grange rd. Cambridge. T N 702
- Hardy Herbt. 33 Queen Edith's way, Cambridge
- Hurdy Mrs. 12 Tenison av. Cambridge. T N 2050
- Harewood Earl of K.G., D.S.O., T.D. Egerton ho. Newmarket (T N 153); Harewood ho. Leeds; Portunna castle, co. Galway; 32 Green st. London W 1; Carlton, Guards', Turf & St. James's clubs, London & Yorkshire (York) club
- Harker Alfred M.A., F.R.S., F.G.S., I. New court, St. John's college, Cambridge. T N 252
- Harlo Mrs. Ely rd. Littleport, Ely
- Harling Thos. Tranby, Great Shelford, Cambridge
- Harlock Mrs. F., Litchfield, The Quay, Ely. T N 28
- Harmer Sir Sidney Fredc. K.B.E., Sc.D., F.R.S. The Old Manor ho. (T N 8) Melbourn, Royston (Herts)
- Harmer Thos. 259 Hills rd. Camb
- Harnden Eric E. 1 De Freville aven. Cambridge. T N 2753
- Harper Capt. Daniel William, 63 Silver street, Ely
- Harper H. H. 291 Hills rd. Cambridge. T N 769
- Harper Jn. Josph. St. Astra, Exning rd. Newmarket
- Harradine Mrs. 39 Collier rd. Camb
- Harris Rev. Donald Bertram M.A. 8 Fitzwilliam st. Cambridge
- Harris Rev. George Herbert M.A. 9 Huntingdon road, Cambridge. T N 2600
- Harris Austen Meadows, 3 Victoria pk. Cambridge
- Harris Baptist A. 19 Mill rd. Camb
- Harris Frederick Ernest, Maydeno, Park street, Chatteris
- Harris George S. Cintra lodge, Little Shelford, Cambridge
- Harris Herbt. 20 Warkworth st. Camb
- Harris Leslie Julius D.Sc., Ph.D. 22 Newton rd. Cambridge
- Harris Mrs. 34 Glisson rd. Camb
- Harris Mrs. A. 29 Mill rd. Cambridge
- Harris Thos. Maxwell M.A., Ph.D. Christ's college & 178 Huntingdon rd. Cambridge. T N 2543
- Harrison Col. Hugh M.A. Caius college & 22 Barton rd. Cambridge. T N 2466
- Harrison Geo. Arth. The Chase, Old mkt. Wisbech
- Harrison Wm. Jn. M.B.E., M.A., D 2 Old ct. Clare college, Cambridge (T N's 744, 3054 & 3055) & Elmstead, Great Shelford, Camb
- Harriss Clare, Lynn rd. Ely
- Harriss Capt. Fredk. Archbld. 2 Salisbury villas, Station rd. Camb
- Harrison Rev. Ernest Fras. B.A., L.Th. Vicarage, Wicken, Ely. T N Soham 65
- Harrold Archd. 1 Loys rd. Cambridge
- Hart Cecil, 7 West end, Whittlesey, Peterborough
- Hart Harold B. Piehurst, Harston, Cambridge
- Hart Henry Preston, The Moorlands, Meldreth, Royston (Herts)
- Hart Josph. Adrian, (T N 2) Swavesey, Cambridge
- Hartley Benj. F. 45 Tenison rd. Cambridge. T N 1275
- Hartley Harry M.B., Ch.B. 66 St. Barnabas rd. Cambridge
- Hartley Herbt. 39 Station rd. March. T N 73
- Hartree Douglas Bayner M.A. Lyche, Newton rd. Cambridge. T N 2256
- Hartree Wm. O.B.E., M.A. Latrigg, Bentley rd. Trumpington rd. Camb
- Harvey Rev. Herbert William, The Manse, High st. Linton, Cambridge
- Harvey Rev. Wltr. M.A. Fitzwilliam ho. Trumpington st. & Darley, Clarendon rd. Cambridge. TN 2638
- Harvey Arth. Willoughby, The Manor, Little Chishall, Cambridge. T N Chishall 11
- Harvey Ernest S. 48 St. Mary's st. Ely
- Harvey Herbt. Arth., Harboro', (T N 221) Harston, Cambridge
- Harvey Louis M. Palace grn. Ely
- Harvey Mrs. 124 Huntingdon rd. Cambridge. T N 2395
- Harvey Sidney T. The Laurels, Harston, Cambridge
- Harvey W. Henwood M.D. 22 Brooklands av. Cambridge. T N 1486
- Harwin Ollett, 8 Montague rd. Camb
- Harwood Jesse, 11 Emmanuel rd. Camb
- Haslam Jn. Alex. Gordon B.A. 17 Millington rd. Cambridge. T N 3356
- Haslop Wm. Rt. 41 Fulbrooke rd. Cambridge
- Hassall Mrs. The Grange, (T N 65) Great Shelford, Cambridge
- Hastie Jas. 55 Tenison rd. Cambridge
- Hastings H. J. 39 Princes rd. Wisbech
- Hatfield Cyril Geo. Money, Bottisham ho. Cambridge
- Hatfield Miss, The Grove, Great Shelford, Cambridge
- Hatterley Gilbt. R. 3 Mortimer rd. Cambridge. T N 1914
- Hatton G. 184 Cherryhinton rd. Camb
- Haves Chas. Morley, Stone Cross, Wicken, Ely
- Hawes Mrs. 14 Grantchester rd. Cambridge. T N 2846
- Hawkes Frederic C. The White ho Huntingdon road, Cambridge
- Hawkes Geo. Munns, 97 Mill rd. Camb
- Hawkes Jn. 7 Egremont st. Ely. T N 74
- Hawkes Mrs. C. 43 Station rd. Ely
- Hawkes Percy, 26 Hills rd. Cambridge. T N 816
- Hawkes Walter, 2 Highworth av. Camb
- Hawkins Arth. Prethero, 18a, Prospect pl. Wisbech
- Hawkins Geo. The Bungalow, Fen Ditton, Cambridge. T N 2088
- Hay J. W. F. 55 De Freville av. Camb
- Hay Wm. G. 17 Dartford rd. March
- Hayden Mrs. The Gables, Comberton, Cambridge
- Haydock Gilbt. 32 Hobson rd. Camb
- Hayes Bernard Jn. M.A. 184 Huntingdon rd. Cambridge
- Hayes Robin Arden M.A., B college, Trinity hall, Cambridge. T N 147
- Hayhoe Mrs. Malton ho. High st. Newmarket
- Haylock Albt. Edwd. 6 The Causeway, March
- Haylock Chas. E. 5 Norwood av. March
- Haylocks Misses, Woodbines, Lynn rd. Ely
- Haynes Geo. Secretan M.D. 1 Trumpington st. Cambridge
- Haynes Miss, Homerton college, Hills road, Cambridge
- Haynes Wm. Housden, 15 Clarendon rd. Cambridge
- Hays Tom, Baggott hall, (T N 263) Harston, Cambridge
- Hayter Wltr. L. B., M.A. The Place, (T N 16) West Wrating, Camb
- Hayward Arth. G. 53 Bateman st. Cambridge

- Hayward Ben, 100 Barton rd. Camb
 Hayward F. C. 6 Park par. Cambrdg
 Hayward Miss, 26 Glisson rd. Camb
 Hayward T. W. 6 Glisson rd. Camb
 Hazeltine Harold Dexter Litt.D.,
 F.B.A. Downing college, Cam-
 bridge. T N 2
- Hazelwood Frdk. 3 Queen's rd. Wisbech
 Head William H., F.C.I.S. 27 Trump-
 ington st. Cambridge. T N 1263
 Heading Arth. 36 Station rd. March.
 T N 35
 Heading Donald, 6 South Park st.
 Chatteris. T N 104
 Heading Ezra, 4 Park st. Chatteris
 Heading Henry, Stanley house, Lon-
 don road, Chatteris. T N 6
 Heap Wm. 12 Bateman st. Camb
 Hearn Misses, Chestnut view, Great
 Wilbraham, Cambridge
 Hearn Thos. Geo., Belle vue, Fen
 Drayton, Cambridge
 Heath Geo. 42 Tenison rd. Cambrdg
 Heath Herbt. Edmnd., Nettlecombe,
 Town's end, Soham
 Heath John Wm. 6 Rock rd. Camb
 Heathcote Arnold B.A. School ho. 34
 Station rd. March
 Heaton H. S. The Grove ho. Cheve-
 ley, Newmarket
 Hedding Miss, Wyboston, 12 Barton
 road, Cambridge
 Heffer Ernest Wm. 71 Barton rd
 Cambridge. T N 1528
 Heffer Frank, Kendal, Queen Edith's
 way, Cambridge
 Heffer Geo. H. Willowbrook, Chaucer
 rd. Cambridge. T N 2269
 Heffer Harry, 30 De Freville av. Camb
 Heffer Mrs. M. W. 258 Hills rd. Camb
 Heffer Ralph L. 180 Chesterton rd.
 Cambridge
 Heffer Sidney, 179 Huntingdon rd.
 Cambridge. T N 1810
 Heitland Wm. Emerton M.A. Carme-
 field, Wordsworth gro. Newnham.
 T N 1530
 Heitman Miss, Horseheath, Cambrdg
 Hele Thos. Shirley O.B.E., M.A.,
 M.D. Emmanuel ho. Parker st.
 Cambridge. T N 39
 Heley Percy E. 10 Bene't st. Cam-
 bridge (T N 789) & Maris ho.
 Trumpington, Cambridge
 Henderson A. Prickwillow rd. Ely
 Henderson Mrs. 23 Panton st. Camb
 Hendley Harold Jas. H., B.A. The
 Meadows, Snailwell rd. Newmarket
 Hendley Philip Arth. High st. (T N
 24) Littleport, Ely
 Henn Thos. Rice M.A., E 3 college,
 St. Catharine's college (T N 2160)
 & 32 Millington rd. Cambridge.
 T N 176
 Hennessy Rev. Theodore Harber M.A.
 Rectory, Fulbourn, Cambridge
 Henson Geoffrey Parsons, 10 Delph
 st. Whittlesey, Peterborough
 Henson Geo. 46 London st. Whittle-
 sey, Peterborough
 Henson Miss, 33 Elwyn road, March
 Herbert Rev. Francis Falkner M.A.,
 Hon. C.F. Vicarage, Manea, March
 Herrod M. 4 Townshend rd. Wisbech
 Heward Rev. Thos. 170 Huntingdon
 rd. Cambridge. T N 2006
 Hewes Sidney, 29 Bateman st. Camb
 Hewson Fred, jun. Manor ho. (T N
 45) Melbourn, Royston (Herts)
 Heycock Mrs. 3 St. Peter's ter.
 Trumpington st. Camb. T N 780
 Heywood Rev. Hugh Christphr. Lem-
 priere M.A., L, Caius ct. Gonville
 & Caius college (T N 860) & 3
 Clare rd. Cambridge. T N 2281
 Heywood Mrs. 20 Queen's rd. Wisbech
 Heyworth Geo. 7 Mill rd. Cambridge.
 T N 2324
 Hiam Sir Fredk. 56 Grange rd. Cam-
 bridge. T N 504
 Hibbert-Ware Rev. Geo. M.A. Hilary,
 Girton, Cambridge. T N Histon 46
- Hickin Rev. Canon Hy. Arth. hon.
 C.F. Vicarage, Grantchester, Camb
 Hicks Rev. Wm. Fras. M.A. The
 Vicarage, Prickwillow, Ely
 Hicks G. Dawes M.A., Litt.D., Ph.D.,
 F.B.A. 9 Cranmer rd. Cambridge
 Hicks Miss E. Vine cott. Trumping-
 ton rd. Cambridge
 Hicks Miss K. 29 Madingley rd.
 Cambridge. T N 2962
 Hicks Regnd. S., J.P. Wilbraham
 Temple, Cambridge. T N Ful-
 bourn 23
 Hickson Jn. Sydney M.A., F.R.S. 26
 Barton rd. Cambridge. T N 1869
 Hief R. R. 86 De Freville av. Camb
 Biggins Miss, 22 North brink, Wisbech
 Higgins Rev. Thos. Hy. Rectory,
 Croxton, St. Neots (Hunts)
 Hildred B. M. 9 Highworth av. Camb
 Hill H. W. Windermere, Crockfords
 rd. Newmarket
 Hill Herbt. J. 111 Station rd. March
 Hill Jn. Glenhurst, Cardigan st.
 Newmarket
 Hill Miss D. Newnham college, Sidg-
 wick av. Cambridge
 Hill Miss I. B. 7 Guest rd. Cambridge
 Hill Mrs. 17 Guest road, Cambridge
 Hill Mrs. 11 St. Barnabas rd. Camb
 Hill Mrs. 23 Warkworth st. Cambrdg
 Hill Rowland, 4 Guest rd. Cambridge
 Hillier Miss, 16 Glisson rd. Cambridge
 Hills Rev. Herbt. Jn. B.A. The Vicar-
 age, Swaffham Prior, Cambridge.
 T N Bottisham 18
 Hills Lacey Vincent., High Barton,
 Cambridge rd. Ely. T N 114
 Hilton Jn. M.A. 24 De Freville av.
 Cambridge. T N 2273
 Hind Neville, 16 Rustat rd. Cambrdg
 Hindell Mrs. Connaught ho. Old Sta-
 tion rd. Newmarket
 Hircock Geo. Lilley, Willock ho. Wis-
 bech St. Mary, Wisbech
 Hiron Geo. 48 Cherryhinton rd. Camb
 Hirst Victor, 20 St. Mary's st. Ely.
 T N 214
 Hitch John, 23 Egremont street, Ely
 Hitchcock Rev. Aldous Edwd. North
 M.A., hon. C.P. 62 Glisson rd. Camb
 Hoare Ernest Arth. Fern cott. Mel-
 bourn, Royston (Herts)
 Hoare Miss A. D. M. Newnham col-
 lege, Sidgwick av. Cambridge
 Hoare Wm. H., Thistledene, (T N
 116) Great Shelford, Cambridge
 Hobday Cecil, 39 Rock rd. Cambridge.
 T N 534
 Hobday Mrs. 57 Cherryhinton road,
 Cambridge
 Hobson Rev. Geo. The Manse, Little
 Chishall, Cambridge
 Hobson Frank Wm. 2 Humberstone
 rd. Cambridge
 Hockey H. T. 49 Barton rd. Cam-
 bridge. T N 958
 Hodder Harold Geo. Duxford ho.
 Duxford, Cambridge. T N Sawst-
 on 82
 Hodder John, 2 Queen's road, Wis-
 bech. T N 413
 Hodge Lt.-Col. Arth. D.S.O., M.P.
 Bracken Dale, Shelford Bottom,
 Cherry Hinton, Cambridge. T N
 Shelford 84
 Hodge Bernard, 13 Coniston rd. Camb
 Hodges A. 14 Warkworth st. Cambridge
 Hodgkinson Capt. Norman J. Corner
 ways, Cardigan rd. Newmarket.
 T N 363
 Hodgson Wm. H. 78 Hartington gro.
 Cambridge
 Hodson Augustus John, The Glen,
 Elsworth, Cambridge
 Hodson T. C., M.A. 21 Tenison av.
 Cambridge
 Hogg Capt. Thos. The Grange, Ford-
 ham rd. Newmarket. T N 117
 Holben Herbt. Wm. Barton ho. Bar-
 ton, Cambridge
 Holder Rev. Jn. Rd. The Manse,
 School la. Manea, March
- Holl Mrs., Eakersfield, Station rd.
 Soham
 Holland A. 9 Leverington rd. Wisbech
 Holland Miss, Elmlea, Kennett, New-
 market
 Holley Rev. Geo. Hunt B.A. Vicar-
 age, Whaddon, Royston (Herts)
 Hollis Mrs. E. A. 49 St. Barnabas rd.
 Cambridge. T N 625
 Hollis W. P. B. 14 Sedley Taylor
 rd. Cambridge. T N 2425
 Hollman Percy, Holwoods, Fulbourn,
 Cambridge
 Holland Hy. Arth. D.S.O., O.B.E.,
 M.A., LL.M., G. Nevile's ct. Trinity
 college, Cambridge. T N 580
 Holland Mrs. H. A. Newnham col-
 lege, Sidgwick av. Cambridge
 Holland Mrs. Tappan, Girton college,
 Cambridge. T N 3019
 Holmes Eric Gordon M.A., M.D.
 Downing college & 32 Fulbrooke rd.
 Cambridge. T N 2316
 Holmes Miss, 8 Warkworth st. Camb
 Holt J. M.A. 15 Humberstone rd. Camb
 Holt Leonard, Stapleton, Imping-
 ton, Cambridge. T N Histon 32
 Holt W. H. 74 Cherryhinton rd. Camb
 Holtum S. High st. Linton, Camb
 Hones Harold, 2 Rock rd. Cambridge
 Hookham Wm. Burch, Woodlands,
 Hauxton, Cambridge
 Hooley Mrs. 5 Barrow rd. Camb
 Hooley Terah Franklin, Scotland
 farm, Dry Drayton, Cambridge.
 T N Madingley 27
 Hooper Hedley Coleman B.A. 56 Dart-
 ford rd. March
 Hope Lady, Binsted, Herschel rd.
 Cambridge. T N 1010
 Hope Wm. 43 Milton rd. Cambridge
 Hopkin Mrs. W. G. 24 Queen's road,
 Wisbech
 Hopkins Sir Fredk. Gowland M.A.,
 D.Sc., F.R.C.P., F.R.S. Saxmead-
 ham, Grange rd. Camb. T N 1031
 Hopkins F. C. 56 Jesus la. Cambridge
 Hopkins Mrs. E. 17 Egremont st. Ely
 Hopkinson Rev. Philip Paget M.A.
 Theological college, Barton sq. Ely
 Hopkinson Albt. M.A., M.B., B.Ch.
 Camb., B.Sc. Vict. 6 Adams rd.
 Cambridge. T N 326
 Hopkinson Jas. Endicott, Cavendish
 av. Cambridge. T N 1670
 Hopkinson Mrs. Jn. 9 Adams rd.
 Cambridge. T N 290
 Hopper Miss, 82 Station rd. March
 Hoppett Frank Mathison, 37 Grant-
 chester st. Newnham croft, Cam-
 bridge. T N 1868
 Hoppett Jas. 33 Jesus la. Cambridge
 Hoppett Miss, 21 Jesus la. Cambridge
 Hore Rev. Arth. M.A. Rectory, Castle
 Camps, Cambridge
 Hore Chas. Shortacre, Newton rd.
 Cambridge. T N 1979
 Horne Albert, The Grange, Hinxton,
 Great Chesterford (Essex). T N
 Sawston 63
 Horne Jack, 42 Hills avenue, Cam-
 bridge
 Horne Rt. Brand, 84 De Freville av.
 Cambridge
 Horner Miss, Newnham college, Camb
 Hornung J. P. Woodland, New-
 market. T N 115
 Hoskyns Mary Lady, 11 Millington
 rd. Cambridge. T N 1818
 Hoskyns Rev. Sir Edwyn Clement
 bart. M.C., M.A., D 3 New ct.
 Corpus Christi college & Saxon
 Barns, Grange rd. Cambridge.
 T N 1322
 Howard Sir Hy. Fraser K.C.I.E.,
 C.S.I., M.A., I, New ct. St. John's
 college & Traverston, West rd.
 Cambridge. T N 1426
 Howard Alfd. 156 Chesterton rd.
 Cambridge. T N 1377

- Howard Alwyne Andrew J.P. Chiswick farm, Meldreth, Royston (Herts). T N Melbourn 40
- Howard Arthur Edgar, 1 All Saints' passage, Cambridge
- Howard Harry, The Yews, Parson Drove, Wisbech
- Howard Hy. Violet cott. Exning rd. Newmarket
- Howard Josph. Jn. Etheldreda, Chesterton la. Cambridge. T N 2619
- Howard Mrs. Hope cottage, Melbourn, Royston (Herts)
- Howard Mrs. Parson Drove, Wisbech
- Howard Robert Wilson, Hillside, Toys lane. Burwell, Cambridge
- Howard Stephen Goodwin C.B.E., D.L., J.P. The Moat, Upend, Kirtling, Newmarket
- Howard W. A. 11 Portugal st. Camb
- Howe Chas. Wm. M.B. Ivy lodge, (T N 5) Haddenham, Ely
- Howe Spencer, 19 Highworth av. Camb
- Howell Mrs. 35 Chesterton rd. Camb
- Howell Mrs. The Close, Bassingbourn, Royston (Herts)
- Howes Wm. Harry, Ivanhoe, Coleridge rd. Cambridge
- Howland Rt. Leslie M.A. St. John's college & Westchester, Huntingdon rd. Cambridge. T N 309
- Howlett Alfred, 59 Milton rd. Camb
- Howlett Miss, 30 St. Barnabas rd. Cambridge
- Howlett Mrs. 61 De Freville avenue, Cambridge
- Howlett Rd. Thos. Willowhurst, Fordham, Ely
- Hoyles Mrs. 1 Harecroft rd. Wisbech. T N 28
- Hoyles West, East view, Queen's road, Wisbech. T N 137
- Hoyles William Swain, Clifton house, (T N 8) Newton, Wisbech
- Hubbard Walt. 29 Egremont st. Ely
- Huddleston Leslie, New rd. Haslingfield, Cambridge
- Hudson Claude Wltr. 39 Fore hill, Ely
- Hudson Mrs. Dial ho. Great Shelford, Cambridge
- Hudson Mrs. 4 Harecroft rd. Wisbech. T N 291
- Hudson Mrs. Kirby lodge, (T N 82) Little Shelford, Cambridge
- Hudson Mrs. Mildred, Mayland, Wilburton, Ely
- Hudson Stephen Kelwin cote, Carlton Newmarket
- Hughes Rev. Hy. Geo. The Presbytery, Egremont st. Ely
- Hughes Rev. Hy. Maldwyn D.D. Wesley House Theological college, Jesus la. Cambridge. T N 1609
- Hughes Chas. 77 Glisson rd. Cambridge
- Hughes E. 115 Chesterton rd. Cambs
- Hughes Hy. Castree, The Garner cotts. Grantchester, Cambridge. T N Trumpington 25
- Hughes Miss, 38 Panton st. Camb
- Hughes Miss E. 19 St. Mary's st. Ely
- Hughes Wltr. 157 Huntingdon rd. Cambridge. T N 3122
- Humm H. 27 De Freville aven. Camb
- Humm H., M.A. 85 Tenison rd. Camb
- Humphrey Alb. H. Castle ho. (T N 28) Gamlingay, Sandy (Beds)
- Humphreys Rev. Frank Doddridge, The Manse, Bassingbourn, Royston (Herts)
- Humphreys Rev. Maldwyn M.A. The College, Ely
- Humphreys Thos. Booker, 28 Maid's causeway, Cambridge
- Humphreys W.M. 81 Barton rd. Camb
- Hunnick Hy. 30 Station rd. March
- Hunnybun Miss, 8 Glisson rd. Cambridge. T N 2171
- Hunt Rev. Ald. Garrod Leedes M.A. St. Philip's vicarage, Mill rd. Cambridge. T N 3352
- Hunt Rev. Alfred Leedes M.A. Hinton ho. Hinton av. Cambridge. T N 33
- Hunt Geo. 8 Cowell ter. Soham
- Hunt H. W. 247 Chesterton rd. Cambridge. T N 2832
- Hunt J. E. 26 Maid's causeway, Camb
- Hunt Mrs. Mine Wells ho. (T N 93) Great Shelford, Cambridge
- Hunt Wm. The Aviaries, Girton, Cambridge. T N Histon 8
- Hunter Herbt. 176 Huntingdon rd. Cambridge. T N 1397
- Hunter Mrs. M. A. 7 Queen Edith's way, Cambridge. T N 94
- Hunting P. H. 107 Coleridge rd. Camb
- Hurley Mrs. Semper Aurea, Burwell, Cambridge
- Hurrell Ven. Wm. Philip M.A. The Cottage, Newton, Cambridge
- Hurrell Arth. J.P. (T N 230) Harston, Cambridge
- Hurrell Mrs. 14 Tenison av. Cambridge
- Hurry Miss, Holly dene, Montague road, Cambridge
- Hurst Maj. C. C., Ph.D., F.L.S., T.D., D.L., J.P. (Leics), 4 Brookside, Cambridge. T N 2282
- Hurst Edwd. Chas. 11 Leys rd. Camb
- Hutcherson H. B., M.C. 152 Tenison rd. Cambridge
- Hutchinson Arth. O.B.E., M.A., F.R.S. Master's lodge, Pembroke college, Pembroke st. Cambridge. T N 670
- Hutchinson Arth. M. The Orchard, Harston, Cambridge
- Hutchinson Jn. 47 Maid's causeway, Cambridge
- Hutchinson Jn. Wm. 6 Montague rd. Cambridge
- Hutchinson L. Brookhampton house, Ickleton, Great Chesterford (Essex)
- Hutchinson Miss Roberta M.B., Ch.B. 6 Station rd. Cambridge
- Hutchinson Rt. W. 6 Station rd. Camb
- Hutchons Rev. J.P., A.K.C.L. Southea vicarage, Parson Drove, Wisbech
- Hutt Fredk. G. 43 Hartington gro. Cambridge
- Hutton Rt. S., D.Sc., M.A. Vicarsbrook, Chaucer rd. Cambridge. T N 3126
- Hyde Frederick Chas. Field L.R.A.M. 11 Lyndewode road, Cambridge
- Hyde Mrs. A. 32 Rustat rd. Cambs
- Hyman Mrs 10 Station rd. Cambrdg
- Hymans Mrs. 61 Glisson rd. Cambs
- Hynes Jn. J. 19 Lyndewode rd. Camb
- Iggulden Rev. Lawrence M.A. Rectory, Elsworth, Cambridge
- Illingworth Leonard, The Ways End, Toxtou, Royston (Herts)
- Imms Aug. D., D.Sc. 10 Barrow rd. Cambridge. T N 2934
- Ingham Alb. Edwd. M.A. King's college, Cambridge & 14 Millington rd. Cambridge. T N 3117
- Ingle Rev. Frank, The Rectory, Rampton, Cambridge
- Ingle Charles, 25 High causeway, Whittlesey, Peterborough
- Ingle David, 185 High street, Cottenham, Cambridge
- Inglett Frank Jas. 5 Alpha st. March
- Inglis Prof. Chas. Edwd. O.B.E., M.A., A.M.I.C.E. King's college & Niddrys, Latham rd. Cambridge. T N 790
- Inglis W. M. 52 Kimberley rd. Camb
- Innes Hugh McLeod M.A. 6 St. Eligius st. Cambridge. T N 1845
- Irons Mrs. 23 Collier rd. Cambridge
- Islip Wm. 158 Tenison rd. Cambridge
- Ivatt Alb. M.A. The Engadine, Station rd. (T N 24) Histon, Cambs
- Ivatt Chas. E., J.P. 25 St. Mary's st. Ely
- Ivatt Marmaduke Herbt. 207 High st. Cottenham, Cambridge
- Ivatt Miss, 237 High st. Cottenham, Cambridge
- Jackson Edwin, The Beeches, Trumpington rd. (T N 24) Trumpington, Cambridge
- Jackson Frank C. Mahala, Luard rd. Cambridge
- Jackson Frederick H. Newlands, Fowlmere, Royston (Herts)
- Jackson Henry Bernard, The Green, Thriplow, Royston (Herts)
- Jackson John, 23 Rustat rd. Camb
- Jackson Leslie, 17 Glisson rd. Camb
- Jackson Sidney R. Ash Vale, Coleridge rd. Cambridge
- Jackson Wm. Clark J.P. The Green, Fowlmere, Royston (Herts). T N Harston 14
- Jacob G. H. 18 Lyndewode rd. Camb
- Jacobs Rt. Edwd. 10 De Freville av. Cambridge
- Jaggard Wm. 78 Tenison rd. Camb
- Jakes Lawrence Chas. 16 Warkworth st. Cambridge
- James Rev. Chas. Clement H., M.A. Vicarage, Huntingdon rd. Cambridge. T N 107
- James Rev. Fred, 17 Clarkson av. Wisbech
- James Rev. William B., M.A. 19 Emmanuel road, Cambridge
- James Wm. G. 17 Storey's way, Cambridge. T N 2817
- Jameson Rev. Kingsbury M.A. King's croft, Latham rd. Cambridge. T N 712
- Jaquest Miss Catherine Annie, Willingham, Cambridge
- Jarman George, Homecroft, Steeple Morden, Royston (Herts)
- Jarman Louis, 5 Market st. Cambridge. T N 1406
- Jarman Walter Edwin, South view, Litlington, Royston (Herts)
- Jarrold Sansam, St. Bernard's villa, Sand street, Soham
- Jarvis Fredk. Redclyffe, Cherry Hinton, Cambridge
- Jarvis Jn. Layton, Park lodge, Park la. Newmarket. T N 215
- Jarvis Mrs. Beech view, Cardigan street, Newmarket
- Jary Rev. Robert James Albert M.A. The Rectory, Fowlmere, Boyston (Herts)
- Jebb Geo. The Manor ho. Meldreth, Royston (Herts). T N Melbourn 54
- Jeeves Rev. Frederic William M.A., L.T.C.L., A.R.C.O., M.A., Hon. C.F. The Vicarage, (T N 104) Great Shelford, Cambridge
- Jeeves Fredk. 4 Clarendon rd. Cambs
- Jeffery Jas. T. 25 Cordon st. Wisbech
- Jeffrey Miss E. M. 61 Barton rd. Cambridge. T N 3144
- Jeffreys Harold M.A., F.R.S., A. New ct. St. John's college. Cambridge. T N 252
- Jellis Lewis F. 16 Station rd. Cambs
- Jellis H. Glenwood, High st. Newmarket. T N 217
- Jenkin Mrs. Dunolly, Cavendish av. Cambridge. T N 1203
- Jenkins Mrs. M. 71 Jesus la. Cambridge
- Jenkinson Mrs. 25 Storey's way, Camb
- Jennings Hy. Edwin, Grove villa, Melbourn, Royston (Herts)
- Jennings Miss, 1 Glisson rd. Cambridge. T N 1028
- Jenyns Miss E. Dunstall, Newton rd. Cambridge. T N 1879
- Jenyns Roger William Bulwer J.P. Bottisham hall, Cambridge. T N Bottisham 4
- Jephson Mrs. 1 Union rd. Cambridge
- Jessop Geo. Wm. J.P. Hill Crest, Elsworth, Cambridge. T N Caxton 15
- Jewson Ernest Scotney, The Mount, Leverington, Wisbech
- Jiggins Mrs. 133 Chesterton rd. Cambs
- Johnson Rev. Ernest Wright B.D. Cheshunt college, Bateman st. Cambridge. T N 422
- Johnson Chadwick, 5 Harecroft rd. Wisbech. T N 295

- Johnson Chas. Edgar, Elwyn rd. March. T N 62
- Johnson Chas. M. Eldernell, Coates, Peterborough. T N Turves 54
- Johnson Ernest, The Arches, Burrowmoor rd. March. T N 75
- Johnson Ernest Wm. Ness rd. Burwell, Cambridge
- Johnson F. S. 42 Station rd. March. T N 63
- Johnson H. The Elms, Sand st. Soham
- Johnson Herbt. J. Lonsdale ho. Soham. T N 39
- Johnson Herbt. Stocks, Hill crest, Eldernell, Coates, Peterborough. T N Turves 25
- Johnson Jn. 8 De Freville av. Camb
- Johnson Jsph. 19 Clarkson av. Wisbech
- Johnson L. W. The Grove, Stapleford, Cambridge. TN Shelford 108
- Johnson Miss, 43 Glisson rd. Cambridge
- Johnson Miss, Hillside, Sawston, Cambridge
- Johnson Miss S. M. 9 Guest rd. Camb
- Johnson Misses, 1 Millington rd. Barton rd. Cambridge. T N 2417
- Johnson Mrs. A. 26 Jesus la. Cambridge
- Johnson Percy, Gransett, Latham rd. Cambridge. T N 891
- Johnson Sydney, 267 Hills rd. Camb
- Johnston Mrs. 80 Hartington gro. Cambridge
- Johnston Thos. 64 Glisson rd. Camb
- Johnstone Mrs. H. B. 5 Scroope ter. Trumpington st. Cambridge. T N 2649
- Jonas Rev. Lewis Carter M.A. Rectory, Weston Colville, Cambridge
- Jonas Mrs. Wychfield, Huntingdon rd. Cambridge. T N 1084
- Jones Rev. Wm. Jn. B.A. Vicarage, West Wrating, Cambridge
- Jones B. Melvill M.A., A.F.C. Hinxton, Great Chesterford (Essex). T N 50
- Jones Benedict, 290 Hills rd. Cambridge. T N 1751
- Jones Bennett Melvill A.F.C., M.A., C college, Emmanuel college & The Old Parsonage, Hinxton
- Jones Edwd. C. 232 Hills rd. Cambridge. T N 694
- Jones Ernest Lloyd B.A., M.D., B.C. Stepside, Trumpington rd. Cambridge. T N 1012
- Jones Geo. Percy, 13 Lyndewode rd. Cambridge. T N 328
- Jones Hy. Travers M.B., B.S. Lond. County Mental hospital, Fulbourn, Cambridge
- Jones Miss, 14 Rock rd. Cambridge
- Jones Miss M. G. Girton college, Cambridge. T N 3019
- Jones Mrs. The Spinney, Great Shelford, Cambridge
- Jones Mrs. F. J. G. The Crossways, Great Shelford, Cambridge
- Jones Professor Owen Thos. F.R.S. 73 Barton rd. Cambridge. T N 2090
- Jones W. H. S., Litt.D. Warkworth house, Warkworth terrace; C 1 college, St. Catharine's college (T N 2160) & 28 Millington rd. Cambridge. T N 653
- Jordan William Edward M.A. Selwyn college, Cambridge
- Joseph Chas. Gordon M.A., F.R.G.S. 11 Pembroke st. Cambridge
- Joslin Mrs. L. E. 37 Milton rd. Camb
- Jotham Mrs. 12 Millington rd. Cambridge. T N 999
- Joy-Field W. 61 Tenison rd. Cambrdg
- Jude Rev. Rt. Chatfield, The Manse, Burwell, Cambridge
- Judge James, 227 Chesterton road, Cambridge
- Jugg Jn. Wm. 61 Lynn rd. Ely
- Jugg William J. Harwood cottage, St. Mary's square, Newmarket
- Jungling Mrs. 2 Guest rd. Cambridge
- Kapitza Peter Ph.D., F.R.S. 173 Huntingdon rd. Cambridge. T N 245
- Kay Ronald Tait, 69 Tenison rd. Camb
- Keating Harold J. 6 Prickwillow rd. Ely
- Keating Horace, Lynn rd. Ely
- Keatley W. S. Hillcrest, Whittlesford, Cambridge. T N Sawston 47
- Keats Frank Hutchinson, Woodside, (T N 64) Gt. Shelford, Cambridge
- Keech Victor Fred Bernard, 2 York row, Wisbech. T N 319
- Keilin Mrs. Anna M.D. 175 Hills rd. Cambridge. T N 940
- Kelchner Miss, College holt, Huntingdon rd. Cambridge. T N 1962
- Kelsey Rev. Rd. Jn. M.A. The Vicarage, Kirtling, Newmarket
- Kelty Horace Wm. Oban, Duchess drive, Newmarket. T N 48
- Kemp Aldf. 2 Church la. Chatteris. T N 29
- Kemp Arth. E. 21 Union rd. Cambridge
- Kemp Cecil Herbt. 24 Storey's way, Cambridge. T N 1572
- Kemp J. 24 West Park st. Chatteris
- Kemp Mrs. 5 Upwell rd. March
- Kendal E. 35 Highworth aven. Camb
- Kennedy Miss M. D. Newnham college, Sidgwick av. Cambridge
- Kennett Mrs. St. Michael rectory, Long Stanton, Cambridge. T N Willingham 37
- Kennett Mrs. Austin, Whitehall, Oakington, Cambridge
- Kenney Justin Geo. 8 Willis rd. Camb
- Kenny Misses, Westbye, West rd. Cambridge. T N 2112
- Kent T. H. Mulberry ho. Fen Ditton, Cambridge
- Kenward H. S., M.A. Leys school, Trumpington rd. Cambridge
- Kenward Harry S. 2 Flamsteed rd. Cambridge
- Kenzie Ernest E. 7 Tennis Court terris, Cambridge
- Keogh Herbert E. 2 Museum square, Wisbech. T N 104
- Kerridge Chas. Lordship Close, Stapleford, Cambridge. T N Shelford 44
- Kester Thos. The Maples, Willingham, Cambridge
- Kester Walter Henry, Gracote, Trumpington, Cambridge. T N 784
- Kett Capt. Geo. M.C. Sarona, Queen Edith's way, Cambridge. TN 1311
- Kett Edmund, Wicklewood, Great Shelford, Cambridge
- Kett Edmd. J. 181 Hills rd. Cambridge. T N 535
- Kett Miss, 18 Station rd. Cambridge
- Ketterer Rev. Jn. Jsph. The Rectory, Hills rd. Cambridge
- Key H. H. 12 De Freville av. Cambridge. T N 2675
- Keynes Jn. Maynard C.B., M.A. King's college, Cambridge. T N 1152
- Keynes Jn. N., Sc.D. 6 Harvey rd. Cambridge. T N 578
- Keynes Mrs. F. A. 6 Harvey rd. Cambridge. T N 578
- Kidd Arthur J. The Lodge, St. Martin's road, Chatteris
- Kidd Chas. Geo. 65 Station rd. March
- Kidd Franklin M.A., D.Sc. Lond. 54 De Freville av. Cambridge. TN 1639
- Kidman C. sen. 11 Abbey rd. Cambs
- Kidman Chas. 153 Hills rd. Cambridge
- Kidman F. 140 Chesterton rd. Cambridge. T N 3057
- Kidman W. 295 Hills rd. Cambridge
- Kilham Rd. 2 Harecroft rd. Wisbech
- Killby Miss H. B. The Corner bungalow, Longstowe, Cambridge. T N Oaxton 30Y
- Killick Rev. E. T., B.A. 15 Oxford rd. Cambridge
- Kilsby William, 27 St. Barnabas rd. Cambridge
- King Rev. Hy. Aldf. L.Th. 38 De Freville av. Cambridge
- King A. E. 51 Hartington gro. Cambridge. T N 1828
- King A. G. 81 De Freville av. Camb
- King Arthur, The Homestead, Albert street, Newmarket
- King Bryan Earle M.A., N, Pitt bldg. Pembroke college, Trumpington st. Cambridge
- King Chas. Wimpenny M.A., LL.B. Grove ho. Elm, Wisbech. T N Friday Bridge 14
- King Donald W. The Poplars, Brinkley, Newmarket
- King Edwd. Thos. 5 North ter. Camb
- King Frank Wm. 3 Lynn rd. Wisbech
- King Fredk. A. 3 Emmanuel rd. Camb
- King Herbt. 11 Chesterton rd. Cambridge. T N 2742
- King Herbt. Kirkside, Melbourn, Royston (Herts)
- King Jas. Thos. 188 Cherryhinton rd. Cambridge
- King Jeremiah Harvey, Sunnyside, Gt. Eversden, Cambridge
- King Mrs. Graham ho. High st. Newmarket. T N 41
- King Mrs. Alice, 13 Egremont st. Ely
- King Mrs. Eliz. J.P. Grove ho. Elm, Wisbech. T N Friday Bridge 14
- King Mrs. Elizabeth, The Firs, Little Wilbraham, Cambridge
- King Mrs. F. M. 34 Station rd. Cambridge
- King Peter John, Primrose farm, Little Wilbraham, Cambridge
- King Philip Jn. Twyforde, Park la. (T N 4) Histon, Cambridge
- King Rt. Owen, The Grange, Orwell, Royston (Herts). TN Arrington 32
- King Wm. Icewell hill, Newmarket
- King William, Sunnyside, Stapleford, Cambridge
- Kingston Gerald, Pyne ho. Duxford, Cambridge
- Kipping Fredc. Barry Ph.D. 45 Fulbrooke rd. Cambridge. T N 1515
- Kirby Sydney, Homedale, Steeple Morden, Royston (Herts)
- Kirkland Rev. Alfred Ernest M.A. The Vicarage, Haddenham, Ely
- Kirkland Rev. Canon Thos. Jus. B.Sc., A.K.C., F.C.S., F.I.C. The College, Ely. T N 24
- Kirkman Misses, 26 Panton st. Camb
- Kirkpatrick Very Rev. Alexander Francis D.D. The Deanery, Ely
- Kirkpatrick Fredk. A., M.A. 23 Bateman st. Cambridge. T N 1749
- Kirtlan Rev. Ernest J. B., B.A., B.D. 154 High st. Cottenham, Cambridge
- Kisby Charles, 27 West end, March
- Kisby Jas. 38 Dartford rd. March
- Kisby Wm. 36 Dartford rd. March
- Kitchener Rev. Harold M.A. Vicarage, Madingley, Cambridge
- Kitching Geo. Charlesworth, Home Farm ho. All Saints, Long Stanton, Cambridge
- Kitching Mrs. 150 Huntingdon rd. Cambridge. T N 2235
- Kitson-Clark Geo. Sidney Roberts M.A. The King's hostel, Trinity college, Cambridge. T N 580
- Kittridge Herbt. Hugh, 19 Glisson rd. Cambridge
- Kittson S. J. 32 Station rd. March
- Knight Arth. Harold Jn. Howlands, Huntingdon rd. Cambridge. T N 454
- Knight Mrs. E. H. Newnham College, Sidgwick av. Cambridge
- Knightley Jas. 30 Owlstone rd. Newnham croft, Cambridge
- Knights Chas. E. 13 Leys rd. Camb
- Knock F. Cannon ho. Fordham, Ely
- Knott Jn. Geo. 130 Milton rd. Camb
- Knott Mrs. 8 Cranmer rd. Cambridge. T N 973
- Knowles Jn. Wm. Harecroft rd. Wisbech. T N 204
- Knowles Miss, 9 Bateman st. Cambrdg
- Knowles Thos. Alderley ho. Park av. Wisbech. T N 204

- Knox Rev. Canon Wilfred L., M.A. Oratory ho. Lady Margaret rd. Cambridge. TN 403
- Knox-Shaw Thos. M.C., M.A. Sidney Sussex college, Cambridge. TN 523
- Knutsford Dowager Viscountess, Kneesworth hall, Royston, Herts. Cambridge
- Kriesi Hy. 47 Humberstone rd. Cambridge
- Kumar H.H. Maharajah of Dharampur, 1 Craumer rd. Cambridge
- Lachlan Mrs. 24 Barton rd. Cambridge
- Lack Albert, 180 High street, Cottenham, Cambridge
- Lacy Rev. Fredk. Hugh M.A. Vicarage, (TN 8) Thorney, Peterboro'
- Lacy Mrs. L. M. Newnham college, Sedgewick av. Cambridge
- Ladds Mrs. 37 Mill road, Cambridge
- Laffan Rev. Rt. G. D., M.A. R8 Fellows' bldgs. Queens' college (TN 1150) & Little Howe, Mount Pleasant, Cambridge. TN 1423
- Laidlaw Mrs. 109 Grantchester meadows, Newnham croft, Cambridge. TN 1111
- Laidlaw Mrs. 12 Storey's way, Cambridge. TN 2840
- Laird Andrew Jn. M.D. 100 Chesterton rd. Cambridge. TN 332
- Lake Charles Edward, Adelaide villa, Wood Ditton road, Newmarket
- Lamb Sir H., M.A., LL.D., D.Sc., F.B.S. 6 Selwyn gdns. Cambridge. TN 1617
- Lamb Chas. Geo. Sc.D., M.A. 65 Glisson rd. Cambridge. TN 1130
- Lamb Fredk. Rt. 41 Glisson rd. Cambridge
- Lamb Jn. F. Woodside, Long rd. Cambridge. TN 1052
- Lamb Sidney C. Millfield Impington, Cambridge. TN 1704
- Lambe Henry, 32 West Park st. Chatteris. TN 111
- Lambert Albt. Longmoor, Meldreth, Royston (Herts)
- Lambert Ambrose, Waterbeach, Camb
- Lambert Mrs. 145 Gwydir st. Cambridge
- Lambert-Browne Mrs. The Rectory, Little Gransden, Sandy (Beds)
- Lambourne Charles Frederick, Balmoral, (TN 50) Fordham, Ely
- Lambourne Fredk. Jn. The Laurels, (TN 17) Fordham, Ely
- Lambrick Chas. 190 Huntingdon rd. Cambridge
- Lambton Hon. Geo. J.P. Mesnil Warren, Newmarket. TN 171
- Lambton Mrs. 22 Gordon av. March Lancaster Rev. Edgar, Rectory, Wimpole, Royston (Herts)
- Landon Josph. Whittington M.B.E., M.A., D 5 Old court, Clare college & 94 Barton rd. Cambridge. TN 681
- Lanes Hy. J. 128 Milton rd. Camb
- Langford A. J. 74 Mawson rd. Camb
- Langley Edward, Allangate, Crockfords road, Newmarket
- Langley Mrs. The Mount, Exning rd. Newmarket
- Lansom Wilfrid Rd. Erbestock, Mowbray rd. Cambridge
- Lapham Wltr. 261 Chesterton rd. Cambridge. TN 2443
- Larmor Sir Joseph M.A., F.B.S., Hon. D.Sc., K, Second court, St. John's college, Cambridge
- La Touche Thos. Digges M.A. 230 Hills rd. Cambridge. TN 1961
- Laughton Mrs. 36 Carlyle rd. Camb
- Laughton Mrs. 19 Millington rd. Cambridge. TN 2850
- Laughton Mrs. 126 Milton rd. Camb
- Laurence Mrs. 193 Chesterton road, Cambridge
- Laurie Ernest, Castlebrae & Braeside, Chesterton la. Cambridge. TN 1699
- Laven Miss, Orchard cott. (TN 226) Harston, Cambridge
- Lavender Edwd. Fairstead, Long rd. Cambridge
- Lavender G. H. 82 Chesterton rd. Cambridge. TN 1332
- Lavender Ronald G. 260 Hills rd. Cambridge. TN 2501
- Law Rev. Thos. St. Matthew's vicarage, Vicarage ter. Cambridge
- Law Hy. W. Showells, Chaucer rd. Cambridge. TN 659
- Law Josph. B. 8 Victoria st. Camb
- Lawfield Fras. W. 219 Hills rd. Camb
- Lawfield Frank, 39 Mill rd. Camb
- Lawfield Hy. Cyril, 211 Hills rd. Camb
- Lawrence A. W. 31 Madingley rd. Cambridge. TN 2690
- Lawrence Chas. E. 19 Cavendish av. Cambridge
- Lawrence Herbt. Statmer, The Vicarage, Coldham, Wisbech
- Lawrence Regnd. Vere M.A. Oxcroft ho. (TN 14) Balsam, Cambridge
- Lawrence Thos. 159 Coleridge rd. Cambridge
- Laws Cuthbert Umfreville, 1 Newnham ter. Newnham rd. Cambridge. TN 2236
- Lawson A. 11 Highworth av. Camb
- Lawson Chas. Sunnyside, The Green, Histon, Cambridge
- Lawson Jn. Cuthbert O.B.E., M.A., L, Ivy court, Pembroke college, Cambridge (TN 2000) & The Hall, Foxton, Royston (Herts) TN Harston 204
- Lawson Miss, 24 Huntingdon rd. Cambridge. TN 2024
- Laxon Matthew, 28 Elwyn rd. March
- Laxton Jn. C. 8 Egremont st. Ely. TN 118
- Lay Geo. Hy. Brook villa, Bassingbourn, Royston (Herts)
- Lay Jn. W. 186 Chesterton rd. Camb
- Layng Mrs. C. E. Three Ways, Stapleford, Cambridge. TN Shelford 100
- Layton Ernest A. 33 Cavendish av. Cambridge
- Layton F. 63 Cherryhinton rd. Camb
- Layton W. 121 Cherryhinton rd. Camb
- Layton Wm. Fredk. 35 Milton rd. Cambridge
- Leach Fras. Lynn rd. Wisbech. TN 270
- Leach Harold Hugh, Derby ho. Exeter rd. Newmarket. TN 256
- Leach Jn. The Belt, Bury rd. Newmarket. TN 179
- Leach Noel, Cropthorne, Doris st. Newmarket
- Leach Walt. Perry, 126 Chesterton rd. Cambridge
- Leader College, Machell pl. Old Station rd. Newmarket. TN 63
- Leader Geoffrey, Sackville ho. Albert st. Newmarket. TN 295
- Leader Leonard Jas. 35 Warkworth st. Cambridge
- Leaf C. S., B.A. 7 Grange rd. Cambridge. TN 633
- Leak George William, Flint house, Lynn road, Wisbech
- Leakey Louis Seymour Bazett M.A. Ph.D. The Close, Girton, Cambridge. TN Histon 62
- Leaman Miss, 43 Tenison rd. Camb
- Leavis Frank Raymond M.A., Ph.D. 6 Chesterton Hall cres. Cambridge
- Lee Rev. Rt. Stephen Norris M.A. The College, Ely
- Lee Chas. Harry, Tydd St. Giles, Wisbech
- Lee Mrs. A. 133 Coleridge rd. Cambridge
- Lee Mrs. O. Stirling, Sainsfoins, (TN 38) Little Shelford, Cambridge
- Leech Jn. Hy. 55 Glisson rd. Cambridge. TN 2127
- Leech Rt. Chas. 100 Coleridge rd. Cambridge
- Leeding Alfd. Chas. Old Vicarage, Witcham, Ely
- Lees E. R. 314 Milton rd. Cambridge
- Lecete Mrs. 344 Cherryhinton rd. Cambridge. TN 1941
- Le Fanu B. 75 Glisson rd. Cambridge. TN 3052
- Lefevre Hy. Bloemhof, Queen st. Whittlesey, Peterborough
- Lefevre Jn. Meadowgate la. Elm, Wisbech. TN 394
- Lefevre Mrs. The Laurels, Cemetery road, Whittlesey, Peterborough
- Legge Dennis, 184 Gwydir st. Camb
- Legge Misses, 16 Back hill, Ely
- Ligh Jn. Furneaux J.P. Hill crest, Bourn, Cambridge
- Lelliott Chas. Jn. 183 Hills rd. Camb
- Lelliott Miss, 31 Rock rd. Cambridge
- Lemmon Arth. Clarke, West holme, Prickwillow rd. Ely
- Lennard Fras. H. The Lodge, (TN 246) Harston, Cambridge
- Lennard Mrs. 6 Hills av. Cambridge. TN 568
- Lennard-Jones Jn. Edwd. M.A., Ph.D. C 4, New court, Corpus Christi college (TN 1264) & 21 Madingley rd. Cambridge. TN 2781
- Lenton Miss, 56 Lensfield rd. Cambridge
- Leonard Edward, The Hall, Sand street, Soham
- Lepage Geoffrey, 9 Rustat rd. Cambridge
- Le Strange G. 63 Panton st. Cambridge. TN 2476
- Lettr Wltr. The Lodge, Orwell, Royston (Herts)
- Lethbridge Thos. Chas. Mount Blow, Great Shelford, Cambridge. TN Shelford 34
- Lever Misses, 4 Prospect row, Camb
- Leverington Thos. 75 Catharine st. Cambridge
- Levett Josph. B. 40 Elwyn rd. March. TN 24
- Levitt Elijah, 36 Warkworth st. Cambridge
- Levitt Mrs. The Laburnums, Waterbeach, Cambridge
- Levy Reuben M.A. 250 Hills rd. Cambridge. TN 2274
- Lewin E. J. St. John's farm, Horningsea, Cambridge. TN Waterbeach 66
- Lewis Maj. C. J. Falmouth ho. Snailwell rd. Newmarket. TN 432
- Lewis Rev. Wm. Edwin, St. James' vicarage, Lode, Cambridge
- Lewis Allison, 22 Park par. Cambridge
- Lewis E. S. Cabour, Glebe rd. Cambridge. TN 1582
- Lewis Harry Jas. 109 Coleridge rd. Cambridge
- Lewis Mrs. 7 St. Paul's rd. Cambridge
- Lewis Mrs. Harriet, The Limes, Haddenham, Ely
- Lewis Tom Ellis, Ph.d. Trinity Hall college, Cambridge
- Lewis Walt. 27 Hills av. Cambridge. TN 1680
- Lewis Wm. Thos. Gamlingay, Sandy (Beds)
- Libby-Mills Daniel Frank, The Chase, Shepreth, Royston (Herts). TN Melbourn 30
- Lickert Rev. John, The Presbytery, All Saints' road, Newmarket. TN 492
- Liddiard Hy. 73 Glisson rd. Camb
- Light W. W. 38 Owlstone rd. Cambridge. TN 7
- Light Wm. Laburnum, Great Shelford, Cambridge
- Liles H. F. 9 De Freville av. Camb
- Lilley Abednego, Hardwicke, Camb

- Lilley Ernest, Eden ho. West Park st. Chatteris
 Lilley F. J. Camwell, Harston, Camb
 Lilley Frank, 11 Bateman st. Cambridge
 Lilley Fredk. 207 Milton rd. Cambridge
 Lilley Miss, 14 Storey's way, Cambridge. T N 1907
 Lilley Walt. Eaden, Ingleside, West rd. Cambridge. T N 592
 Lincoln Frederick, Rosemont, St. Andrew's road, Chesterton, Camb
 Lincoln Wm. 93 Cambridge rd. Ely. T N 68
 Lindsay Wm. A. 2 Brookside, Cambridge. T N 967
 Line Jas. A.F.C., M.A., A 4 college, Emmanuel college & 8 Storey's way, Cambridge. T N 168
 Lines Sidney J. Fordham rd. Soham
 Ling Capt. Percvl. Geo. Elmhurst, Melbourn, Royston (Herts)
 Ling Charles Robert, The Cottage, Horsaheath, Cambridge
 Lingwood Charles William, 29 De Freville avenue, Cambridge
 Linney Percy, Carfax, Lynn rd. Ely
 Linton Jn. Hy. Hedleigh, Stapleford ho. Cambridge. T N Shelford 117
 Lister Mrs. 219 High st. Cottenham, Cambridge
 Lister Mrs. Laburnum ho. Newmarket rd. Cambridge
 Little Mrs. Westlands, Queen Edith's way, Cambridge. T N 905
 Littlechild Archibald G. 56 Huntingdon road, Cambridge
 Littlechild Mrs. Acacia house, King's road, Wisbech
 Liveing E. H. Brookfield house, All Saints', Long Stanton, Cambridge
 Livermore Mrs. E. M. 256 Hills rd. Cambridge
 Livermore Wm. Thos. 77 Tenison rd. Cambridge
 Livock Wm. E. The Links, Newmarket. T N 394
 Lloyd Albt. Hugh Ph.D., F.S.A. 73 Grange rd. Cambridge. T N 582
 Lloyd David Howard, The Moat, Soham. T N 29
 Lloyd Mrs. 27 St. Mary's st. Ely
 Lloyd R.S. 6 Maid's causeway, Camb
 Lloyd-Thomas Miss M. G. Girton college, Cambridge. T N 3019
 Loam Mrs. E. A. 2 Upherds la. Ely
 Loates Mrs. Grasmere, The Avenue, Newmarket. T N 79
 Lock Mrs. 21 Storey's way, Cambridge. T N 150
 Lock Mrs. West home, West rd. Cambridge
 Lockhart Ernest William, Riversdale, Great Shelford, Cambridge
 Loder Lt.-Col. Giles H., M.C. Severals lodge, Exeter rd. Newmarket. T N 148
 Loder Jn. Bedford villa, Great Chishall, Cambridge
 Loewe Herbt. M. J., M.A. 85 Milton rd. Cambridge. T N 2911
 Loft H. 69 Cherryhinton rd. Camb
 Lofts Arthur Frederick A.A.I. 164 Huntingdon rd. Cambridge. T N 1891
 Lofts C. Fern cott. Lit. Shelford, Camb
 Loker Hy. Thos. 34 Carlyle rd. Camb
 Long E. The Beeches, (T N 5) Linton, Cambridge
 Long H. Balshaw pl. Balsham, Cambridge. T N West Wrattling 6
 Long Herbert, Glenroyal, All Saints' road, Newmarket
 Long Miss, 76 Mawson rd. Cambridge
 Long Miss, The Cottage, Balsham, Cambridge
 Long-Innes Mrs. 23 Chesterton rd. Camb
 Longland Rev. Ernest Harry M.A. 60 Grange rd. Cambridge
 Longman G. 31 Hartington gro. Camb
 Lonie Thos. Christie M.B. 59 Station rd. March
 Lonsdale Earl of K.G., G.C.V.O., T.D. Clifton ho. High st. Newmarket. T N 232
 Lougher Rupert V. 21 Bateman st. Cambridge
 Love Chas. West rd. Histon, Cambrdg
 Love H. O. 140 Tenison rd. Cambrdg
 Loveday Fredk. Arth. Rugby ho. Wood st. Chatteris
 Lovell Samuel M., J.P. 70 High st. Chatteris. T N 9
 Lowe Mrs. Grape ho. Grantchester, Cambridge
 Lower Hy. M.A. 41 Chesterton rd. Cambridge. T N 2076
 Lowey Wm. Jas. 131 Coleridge rd. Cambridge
 Lowman Saml. 9 Glisson rd. Camb
 Lowry Thomas Martin C.B.E., M.A. 54 Bateman street, Cambridge
 Luard Miss, 5 & 6 Salisbury villas, Station road, Cambridge
 Lubbock Roy M.A. Peterhouse & 44 Park side, Cambridge. T N 706
 Lucas Lt.-Col. Wilfred Geo. 239 Hills rd. Cambridge. T N 2471
 Lucas Rev. Wm. Wycliffe LL.M., M.A., Rectory, Dry Drayton, Cambridge. T N Madingley 24
 Lucas Chas. High st. Burwell, Camb
 Lucas Donald Wm. M.A. King's college, Cambridge
 Lucas Frank Laurence M.A. King's college & The Pavilion, West rd. Cambridge. T N 2730
 Lucas Geo. H. 5 Church ter. Wisbech. T N 531
 Lucas Miss, Tiptoft, Burwell, Cambridge
 Lucchesi Frederick Herbert, Milton house, Christ's piece, Cambridge
 Luceok Frank, 68 De Freville av. Camb
 Luddington L. H., M.A., D.L., J.P. Palace grn. Ely. T N 34
 Ludlow Rt. Hon. Lady, Warren Towers, Chereley, Newmarket. T N 432
 Ludlow J. 196 Cherryhinton rd. Camb
 Ludman Bertie, 55 Warkworth ter. Cambridge
 Luff Miss M. 70 Jesus la. Cambridge
 Lumby Arth. Hy. 6 Gordon av. March
 Lummis Frank Wm. 7 Flamsteed rd. Cambridge. T N 1141
 Lunn A. Colin, Grantham, Cavendish av. Cambridge. T N 482
 Lyne Frank Green, Hallcroft, Church street. (T N 73) Whittlesey, Peterborough
 Lynn Hy. 35 Queen Edith's way, Cambridge
 Lyon J. The Rosary, Station rd. Soham
 Lyon William Alfred, Foxton house, Foxton, Royston (Herts). T N Harston 232
 Lysaght J. L. Alexander house, Side hill, Newmarket
 MacAlister A. Paul, 163 Hills rd. Cambridge. T N 668
 MacAlister of Tarbert, Sir Donald, bart., K.C.B., B.Sc., J.P. Barrmore, Lady Margaret rd. Cambridge. T N 2512
 McArthur James H. S., J.P. 1 Belvoir ter. Trumpington rd. Camb
 MacArthur Miss, Deanston, Luard rd. Cambridge
 Macanlay Fras. S., M.A., D.Sc. 7 Cranmer rd. Cambridge. T N 633
 MacCallum Donald M.B. Papworth Everard, Cambridge
 McCalmont Maj. Dermot Hugh Bingham M.O., M.F.H. St. Agnes cott. Bury rd. Newmarket. T N 72
 McCarthy John Payne J.P. Broad street, Whittlesey, Peterborough
 McOleland Nial Patrick M.A. Pembroke college, Trumpington st. Cambridge. T N 2000
 McCombie Hamilton D.S.O., M.C., M.A. King's college & Thurso, Madingley rd. Cambridge. T N 1244
 McCormick Mrs. 9 Scroope ter. Trumpington st. Cambridge
 MacCurdy Jn. Thomson M.A., M.D., Sc.D., D 2, New ct. Corpus Christi college, Cambridge. T N 1264
 MacDonald F. T. 35 Rustat rd. Camb
 Macfarlane-Grieve Gavin Malcolm M.A. Toft manor, Toft, Cambridge T N Comberton 33
 McFeeters Jn. Wilson M.B. High st. (T N 28) Isleham, Ely
 Macfie Wm. Gowans Thomson M.B. Mow Fen hall, (T N 23) Littleport. Ely
 McGillivray Jn. 195 Chesterton rd. Cambridge. T N 480
 MacGregor Rev. Christphr. Geo. M.A. The Rectory, Hills rd. Cambridge. T N 787
 McGuire Major Michael O.B.E. The Warren, Meldreth, Royston (Herts). T N Melbourn 28
 Macintosh Alex. Strathmore, Hills rd. Cambridge. T N 1391
 Macintosh Jn. Gate Burton, Newton rd. Cambridge. T N 1977
 Macintosh Wm. 2 Belvoir ter. Trumpington rd. Cambridge. T N 2519
 Mack Archld. Jn. Reston, Huntingdon rd. Cambridge. T N 2564
 Mack Mrs. Kynance, Great Shelford, Cambridge. T N Trumpington 30
 Mackay D. 143 Cherryhinton rd. Camb
 MacKenna Rev. William Leavers M.A. Vicarage, Church street, Chesterton, Cambridge
 McKnight Miss M. F. Newnham college, Sidgwick av. Cambridge
 Mackrill Arth. Overington, Cherry Hinton, Cambridge
 McLean Norman M.A. The Master's lodge, Christ's college, Cambridge
 Macleod Mrs. 34 Newton rd. Cambridge. T N 1820
 McMaster Albt. Victor B.A. 283 Hills rd. Cambridge. T N 1173
 McMillan Jas. Atholl B.Sc. Agric. Woodside, Stow-cum-Quy, Cambridge. T N Bottisham 13
 McMorran Miss H. I. Girton college, Cambridge. T N 3019
 McMullen A. L. Barrington, Cambridge
 MacMurray F. T. 2 Willis rd. Camb
 McNair Arnold Duncan C.B.E., LL.D., M. Caius ct. Gonville & Caius college (T N 860) & 9 Harvey rd. Cambridge. T N 1062
 McNeice Rev. Herbert Henry Howell M.A. Vicarage, Melbourn, Royston (Herts)
 Magoris Mrs. Field ho. (T N 73) Great Shelford, Cambridge
 Mainwaring Jas. H. 50 Bateman st. Cambridge
 Mairs Jas. Beechurst, Elm rd. March
 Maize William J.P. 32 Whitmore street, Whittlesey, Peterborough
 Maker Alfd. Wm. Ferndale, Church st. Great Shelford, Cambridge
 Makings Miss, 115 Grantchester meadows, Newnham croft, Cambridge
 Malandain Mdlle. 40 Panton st. Camb
 Male J. A. 10 Lyndewode rd. Camb
 Male Mrs. 9 Rathmore rd. Cambrdg
 Mallinson Rufus, Coppice End, (T N 99) Great Shelford, Cambridge
 Mallock R. R. M. Huccaby, Long rd. Cambridge. T N 2182
 Mallows Wm. Jas. 45 Maid's causeway, Cambridge
 Maloney Edwd. Hy. 23 Hartington gro. Cambridge
 Malt Frank, 20 Glisson rd. Cambridge. T N 1161
 Maltby Albt. 56 Kimberley rd. Camb

- Maltby Saml. Ethelbert Jackson, 104 Coleridge rd. Cambridge
 Maney Mrs. The Orchards, Station drive, Wisbech
 Mann Fredk. Geo. Ph.D., Sc.D., D 5, Neville's ct. Trinity college (T N 580) & 1 Grantchester st. Newnham crofts, Cambridge. T N 2704
 Mann Gerald, Beechwood, Fulbourn, Cambridge
 Mann Mrs. 11 Brookside, Cambridge
 Mann William E. Carmuir, Soham. T N 11
 Manning Albt. Saml. M.A. Esthlon, Bury rd. Newmarket. T N 101
 Manning B. L., M.A. 13 Chapel ct. Jesus college, Cambridge
 Manning Mrs. Greystones, Bury rd. Newmarket. T N 311
 Mansel Miss, Leyspring, Trumpington rd. Cambridge. T N 1056
 Mansfield Mrs. 22 Humberstone road, Cambridge
 Mansfield Wilfred, 10 Grange rd. Cambridge. T N 1696
 Mantell Gilbt. W. 32 St. Barnabas rd. Cambridge
 Manton Miss S. M. Girton college, Cambridge. T N 3019
 March Capt. Roy Q. 1 Sedley Taylor rd. Cambridge
 Marchant Mrs. Wilburton, Ely
 Margetts A. C. 14 East Park street, Chatteris
 Margetts Wm. A. 3 St. Martin's rd. Chatteris
 Maris Alfred, 6 Brooklands av. Cambridge
 Markham Arth. Geo. 47 De Freville av. Cambridge
 Markillie Josph. Fredk. 5 Cambridge rd. Ely. T N 123
 Marr Rev. Colin B.A. 82 Huntingdon rd. Cambridge
 Marr Jn. Edwd. Sc.D., F.R.S., F.G.S. 126 Huntingdon rd. Cambridge
 Marriott C W. Portland lo. Newmrkt
 Marriott Mrs. Rutland cott. Fordham rd. Newmarket. T N 455
 Marrison Jn. M.A. 56 St. Barnabas rd. Cambridge
 Marsh Rev. Preb. Fred Shipley M.A. Selwyn college, Cambridge
 Marsh Bertram, 71 Milton rd. Camb
 Marsh Chas. 102 Chesterton rd. Cambridge. T N 1884
 Marsh Charles Henry, 324 Milton rd. Cambridge. T N 2259
 Marsh Miss, 112 Cherryhinton road, Cambridge
 Marsh Misses, 3 Claremont, Hills rd. Cambridge
 Marsh Mrs. 29 Maid's causeway, Camb
 Marsh Rd. Jn. Abberley ho. (T N 19) Great Shelford, Cambridge
 Marshall Very Rev. Canon James Bernard M.C., M.A. The Rectory, Hills road, Cambridge. T N 787
 Marshall Albt. Edwd. 91 Barton rd. Cambridge
 Marshall David G. White hill, Newmarket rd. Cambridge. T N 870
 Marshall Edgar, 16 Gordon av. March
 Marshall Francis Hugh Adam C.B.E., M.A., Sc.D., F.R.S., V, Third court, Christ's college & School of Agriculture, Downing st. Cambridge
 Marshall H. C., M.A. 4 Clare rd. Cambridge. T N 1463
 Marshall Mrs. 16 Hills av. Camb
 Marshall Mrs. 6 Madingley rd. Cambridge. T N 286
 Martin Rev. Arth. Stanley, 132 Lynn rd. Wisbech
 Martin Albt. Victor, 151 Huntingdon rd. Cambridge. T N 3210
 Martin Alfd. Guy Trice, Woodbury, Harecroft rd. Wisbech. T N 313
 Martin Benjamin William, Alpha house, Alpha road, Cambridge
 Martin Edwin, Keneydon, Delph st. Whittlesey, Peterborough
 Martin Ernest Nathnl. 19 Warkworth st. Cambridge
 Martin Fredk. Jas. Grandford ho. Wisbech rd. March. T N 116
 Martin George Westcott, 10 Warkworth street, Cambridge
 Martin Harold J. Merrowdown, Trumpington rd. Camb. T N 798
 Martin Heber Gambling, Highfield ho. Ely rd. (T N 20) Littleport, Ely
 Martin Horace Josph. J.P. Upton ho. Ely rd. (T N 37) Littleport, Ely
 Martin Josph. Willow rows, Littleport, Ely. T N Southery 10X
 Martin Joshua, Town's end, Soham T N 5
 Martin Miss, 3 Crescent, Wisbech
 Martin Miss, 8 Lyndewode rd. Cambs
 Martin Mrs. The Hollies, (T N 9) Melbourn, Royston (Herts)
 Martin Thos. Chas. 20 Newton rd. Cambridge. T N 2774
 Martin Wm. B. 74 Hartington gro. Cambridge
 Martin William Henry, Mon Abri, Impington, Cambridge
 Martin Leake H., Sc.D. Cambs. 10 Queen Edith's way, Cambridge. T N 2371
 Masina Manekjihormasji, 18 Grantchester rd. Cambridge. T N 1462
 Maskell E. J., Ph.D. 11 Barrow rd. Cambridge
 Mason Alfred N. Norvaleen, Church Rate walk, Newnham croft, Camb
 Mason Arth. 158 Huntingdon rd. Camb
 Mason Bertram Louis, Cambridge road, Burwell, Cambridge
 Mason Cecil C., O.B.E., M.A. Beverley, Bentley rd. Trumpington rd. Cambridge. T N 890
 Mason Misses, Thorpe ho. Summerfield, Cambridge
 Mason Mrs. 1 Museum sq. Wisbech. T N 539
 Mason P. M. Hawthorns, Whittlesford, Cambridge
 Massey Edmd. Hill farm, Little Chishall, Cambridge
 Masters Frank R. Meter, Glebe rd. Cambridge
 Masters Miss, Willowdale, Guilden Morden, Royston (Herts)
 Mathers Ernest T. 9 St. Barnabas rd. Cambridge. T N 1630
 Matthew Mrs. Arth. The Garden ho. Mount Pleasant, Cambridge. T N 97
 Matthews Bryan H. C., M.A. King's college & 18 Queen Edith's way, Cambridge. T N 2407
 Matthews Thos. W. 55 Jesus la. Camb
 Maurice-Smith Kenneth Saml. 35 St. Mary's st. Ely. T N 78
 Maw A. G. 42 St. Barnabas rd. Camb
 Maw Miss, 15 Garden walk, Cambrdg
 Mawby Mrs. A. 140 Cherryhinton road, Cambridge
 Maxey Hugh Bawlinson, 13 Olarkson av. Wisbech
 Maxey Mrs. 6 Lynn rd. Wisbech. T N 123
 Maxwell Edwin Arth. B.A. P 3, Friar's bldgs. Queen's college, Cambridge. T N 1150
 May Frank, 147 Chesterton rd. Camb
 May Miss, The Red ho. Great Shelford, Cambridge
 May Misses, The Bungalow, Chishall, Cambridge
 Mayall Rt. Hume Davison M.A. Sidney Sussex college (T N 823) & The Birches, Cavendish av. Cambridge. T N 924
 Maycock Rev. Frs. Hugh M.A. Sidney Sussex college, Cambridge. T N 823
 Maynard John, Byecroft, Whittlesford, Cambridge
 Maynard Rt., Scotts, Whittlesford, Cambridge. T N Sawston 12
 Maynard Walt. Geo. Selwyn corner, Grantchester rd. Cambridge
 Mayor B. R. 134 Milton rd. Cambridge. T N 1651
 Meacock Hy. Chas. 13 North brink, Wisbech. T N 122
 Meacock James Robert D. Brackly house, Rous road, Newmarket. T N 278
 Meacock Mrs. 19 North brink, Wisbech
 Meaden George Robert, 34 Montague road, Cambridge
 Meadows Albt. Edwd. 15 Chesterton rd. Cambridge
 Meadows Frederick Henry, 50 Maid's causeway, Cambridge
 Meadows, Fredk. Percy, 150 Mowbray rd. Cambridge
 Meadows Wm. J. Anglesey ho. Cherry Hinton, Cambridge
 Meaken Arthur William Holmes M.A. 7 Willis road, Cambridge
 Mean R. W. 4 St. Barnabas rd. Cambridge. T N 368
 Medcalf Jas. Wm. Osbourn, Waterbeach, Cambridge
 Medcalf Miss, Bingsfield, St. Mary's sq. Newmarket
 Medhurst Rev. Reginald Claude, L.Th. Rectory, Coveney, Ely
 Medley Rev. Jas. Francis M.A. 13 Barton rd. Cambridge
 Meikle Wm. M.B. 68 High causeway, (T N 63) Whittlesey, Peterborough
 Meldrum Roy M.A. Warkworth ho. Warkworth ter. & 9 Emmanuel rd. Cambridge. T N 1451
 Mellor James Edgar M.A. Trumpington road, Cambridge
 Mellor John K. 21 Alexandra road, Wisbech. T N 264
 Melton H. C. 37 Humberstone road, Cambridge
 Merry E. 1 Marshall rd. Cambridge
 Metcalfe Capt. Jn. Josph. Marden hall, Guilden Marden, Royston (Herts). T N Steeple Marden 9
 Metcalfe Frs. Gatward, 105 Chesterton rd. Cambridge
 Metters Jn. Duncan, Stratford, (T N 94) Little Shelford, Cambridge
 Meyrick-Jones H. M., M.D. Mill ho. Hauxton, Cambridge. T N Hars-ton 253
 Middleton Hubert Stanley M.A. Mus. Bac. Trinity college & 9 Station rd. Cambridge. T N 2788
 Middleton Josph. R.R. Pinehurst lodge, Grange rd. Cambridge. T N 3186
 Milburn Thos. 32 Park side, Cambrdg
 Millard Miss, The Green, Eltisle, St. Neots (Hunts)
 Miller A. H. 26 Chesterton rd. Cambridge. T N 871
 Miller Ernest, 109 Station rd. March
 Miller Fredk. W. 44 Lensfield rd. Cambridge. T N 53
 Miller Harry, 59 Colville rd. Wisbech
 Miller Miss S. M. 64 Devonshire rd. Cambridge
 Miller Mrs. 94 Huntingdon rd. Cambridge
 Miller Mrs. C. Mowbray ho. Mowbray rd. Cambridge. T N 3165
 Miller Sidney, Gilmerton, (T N 19) Trumpington, Cambridge
 Mills Alan Bailey, 42 Haig rd. Chesterton, Cambridge
 Mills Mrs. E. M. 54 Herbert st. Camb
 Mills Wm. Hobson M.A., F.R.S. Jesus college & The Red ho. Chesterton rd. Cambridge. TN 1215
 Milne Arth. 28 Carlyle rd. Cambridge
 Milner Jas. Garfield B.Sc. Histon rd. Cottenham, Cambridge
 Milner-Barry Mrs. 11 Park ter. Cambridge
 Milner-White Rev. Eric M.A., D.S.O., Hon. C.F. King's college, Cambridge. T N 1152
 Milsted Mrs. 12 Scroope ter. Trumpington st. Cambridge. T N 2271

- Minister G. 10 Highworth av. Cambridge. T N 543
- Minns Ellis Hovell Litt.D., F.B.A., F.S.A., B, Old ct. Pembroke college & 2 Wordsworth gro. Newnham, Cambridge. T N 831
- Minshull Mrs. A. 33 Park side, Camb
- Minty Jn. 58 Warkworth ter. Camb
- Misa Jn. M. Savile ho. St. Mary's sq. Newmarket. T N 242
- Missen Sidney, High st. Waterbeach, Cambridge
- Missin Jn. Rd. Bleak ho. Harold bridge, Gorefield, Wisbech. T N Parson Drove 21
- Mitcham Jn. 2 Hills la. Ely
- Mitchell E. R. 146 Cherryhinton rd. Cambridge
- Mitchell Jn. The Croft, Bourn, Cambridge
- Mitchell Miss J. B. Newnham college, Sidwick av. Cambridge
- Mitchell Mrs. 234 Hills rd. Cambridge. T N 219
- Mitchell Vernon, Grantchester, Cambridge. T N Trumpington 38
- Mizen Fredk. H. 2 Prospect row, Cambridge
- Moate Jas. Hy. J.P. 21 Upwell rd. March
- Moden Henry John, 22 Warkworth street, Cambridge
- Molony Lt.-Col. Fras. Arthur O.B.E. 8 Selwyn gardens, Cambridge
- Momber Rt. S., M.A. 2 Mortimer rd. Cambridge. T N 1897
- Money Amos, 71 Chesterton rd. Camb
- Money Wm. Percy, The Grange, Landbeach, Cambridge. T N Waterbeach 27
- Moody Wm. Jn. Willson, 20 De Freville av. Cambridge
- Moon Mrs. Alma lodge, All Saints' rd. Newmarket
- Moore Arth. 31 Chesterton rd. Camb
- Moore Chas. Langford ho. Pampisford, Cambridge
- Moore Chas. The Chestnuts, Shepreth, Royston (Herts)
- Moore Chas. Jas. 39 St. Mary's st. Ely
- Moore D. Lumen, Impington, Camb
- Moore E. T., M.A., Leys school, Trumpington rd. Cambridge
- Moore Frank, 27 Madingley rd. Cambridge. T N 2621
- Moore George Edward M.A., Litt.D. 86 Chesterton road, Cambridge
- Moore Geo. S. 182 Cherryhinton rd. Cambridge
- Moore Horace J. D. 342 Cherryhinton rd. Cambridge
- Moore Jas. York O.B.E. Ivy cott. Ickleton, (T N 28) Great Chesterford (Essex)
- Moore Joseph Henry, Clare house, Dullingham, Newmarket. T N Stetchworth 7
- Moore Mrs. 241 Chesterton rd. Cambridge. T N 203
- Moore Ralph, Southdene, Luard rd. Cambridge. T N 1270
- Moore Rt. 80 Milton rd. Cambridge
- Moore Saml. J.P. The Grange, Soham. T N 30
- Moore Wm. F. Waldersea ho. Ringsend, Wisbech. T N Guyhirn 31
- Moran Thos. 20 Tenison av. Cambridge
- Morley Chas. Addison ho. Soham
- Morgan Rev. Jn. Columbine Paterson B.A. St. John's vicarage, 189 Hills rd. Cambridge
- Morgan Arth. M.A., D.Ph. 26 Trumpington st. & 28 Sedley Taylor rd. Cambridge. T N 1950
- Morgan Mrs. 75 De Freville av. Camb
- Morgan William, 18 Humberstone rd. Cambridge
- Morley Maj. Jn. 21 Park side, Camb
- Morley Chas., Felton's, (T N 15) Fordham, Ely
- Morley Chas. 72 Panton st. Cambridge. T N 1959
- Morley H.D. 300 Milton rd. Cambridge
- Morley Hy. Geo. 12 Humberstone rd. Cambridge
- Morley Miss, The Orchard, Linton, Cambridge
- Morley Oswald Victor, The Hollies, Linton, Cambridge
- Morley Wm. 20 Jesus la. Cambridge
- Morris Major G. W. S., D.S.O. 6 Rustat rd. Cambridge. T N 2972
- Morris Geoffrey Grant M.A. Corpus Christi college (T N 1264) & Douglas bank, Latham road, Cambridge. T N 2008
- Morris Miss, 6 Bateman st. Cambridge
- Morris Miss, Westwick, Oakington, Cambridge
- Morris Mrs. The Lodge, Horningsea, Cambridge. T N Waterbeach 69
- Morris Mrs. A.L. 32 Regent av. March
- Morris Mrs. Grant, 62 Storey's way, Cambridge. T N 2291
- Morris Rt. M.A. Leys school, Trumpington rd. Cambridge
- Morris T.N. 4 Cavendish av. Cambridge
- Morris Wm. Sabrina, Grantchester rd. Cambridge
- Morrison Mrs. 51 Jesus la. Cambridge
- Morrison Oscar, 22 Queen Edith's way, Cambridge
- Mortlock Miss, Meldreth court, Meldreth, Royston (Herts). T N Melbourn 56
- Mortlock Mrs. Abington lodge, Great Abington, Cambridge. T N Linton 50
- Morton Rev. C. B. 6 Park st. Chatteris
- Morton Rev. Clement John M.A. 1 Selwyn gardens, Cambridge. T N 2065
- Morton Arth. E. Westwood av. March
- Morton Ernest, Lyndhurst, Waterbeach, Cambridge
- Morton Ernest Dudley, 30 Burrowmoor rd. March. T N 79
- Morton Hy. Green, 22 Church st. March. T N 66
- Morton James, Hook house, Wimbington, March
- Morton James Henry, The Red cottage, Bassingbourn, Royston (Herts)
- Morton Jn. E. Thorney abbey, (T N 14) Thorney, Peterborough
- Morton Jn. Thos., Westlands, (T N 40X2) Littleport, Ely
- Morton Jn. Wm. 17 The Avenue, March. T N 136
- Morton Jsph. 21 Wisbech rd. March
- Morton Joseph Stanley, West lodge, (T N 21) Sutton, Ely
- Morton Miss G. L. 19 The Avenue, March
- Morton Mrs. 5 Millington rd. Cambridge. T N 1446
- Morton Mrs. M. Oak Tree ho. Wimbington, March. T N Doddington 32
- Morton Saml. 15 Egremont st. Ely. T N 187
- Morton Samuel, 37 Station rd. March
- Morton Thos. 33 Station rd. March. T N 17
- Mosley William, Highlund villa, Whittlesford, Cambridge
- Mott Cecil, Wellington st. (T N 18) Littleport, Ely
- Mott Chas. Orchard ho. Dairy houses, Littleport, Ely
- Mott Neville F. 4 Sedley Taylor rd. Cambridge. T N 892
- Moule Rev. Arthur Christopher M.A. Vicarage, Trumpington, Cambridge
- Moule Hy. 14 De Freville av. Cambridge. T N 2929
- Moule Mynot T. 52 Warkworth terrace, Cambridge
- Moulton Matthias, Rosebrook, South brink, Wisbech
- Mountain Miss, 102 Mawson rd. Cambridge
- Mountain Thos. 100 Mawson rd. Camb
- Mowbray Rev. Jn. Rt. Wharton M.A. 100 Huntingdon rd. Cambridge
- Mowlam M. W. Church ho. Little Shelford, Cambridge
- Muggleton Fredk. Wm. 43 Highworth av. Cambridge
- Muir C. M. 13 Highworth av. Camb
- Muirhead F. R. 112 Mawson rd. Cambridge. T N 2759
- Mullett Rev. Jas. Hugh B.D. The Rectory, Hills rd. Cambridge. T N 787
- Mullett James M.A. 19 Newmarket road, Cambridge
- Muncey P. 43 Humberstone rd. Camb
- Muncey Robert G. The Villa, Fordham, Ely
- Muncey William Arthur, Roselea. Impington, Cambridge
- Munday Geo. Campbell, Glendon, Leverington, Wisbech. T N 311
- Mundy Percy Charles Dryden F.S.A. Caldrees manor, Ickleton, Great Chesterford (Essex)
- Munkittrick Mrs. 9 South Park st. Chatteris
- Munnings Miss, Cheveley, Newmarket
- Munns Harold Alfred, 89a, Barton rd. Cambridge. T N 2301
- Munro Andrew M.A., S 4 Dokett bldgs. Queens' college, Cambridge. T N 1150
- Munsey Ernest W. 172 High st. Cottenham, Cambridge
- Munsey Mrs. 51 Bateman st. Cambridge. T N 686
- Murfet Mrs. 83 De Freville av. Cambridge. T N 1747
- Murfitt Mrs. 38 Station rd. March
- Murphy Mrs. 66 Station rd. March. T N 43
- Murray Rev. Canon Jn. Owen Farquhar D.D. Selwyn college & 15 Selwyn gdns. Cambridge. T N 934
- Murray Miss H.M.R. Girton college, Cambridge. T N 3019
- Murray Patrick M.A., D.Sc. Sydney, B.Sc. Oxon, Ela, Sedley Taylor rd. Cambridge. T N 2912
- Murray Philip Geo. 17 London rd. Chatteris
- Mustill Miss, Hareward house, Over, Cambridge
- Myers G. Norman M.Sc., M.D., Ph.D., A.I.C. 7 Grantchester rd. Cambridge
- Myers Mrs. L. H. 37 Grange rd. Cambridge. T N 2648
- Myers Norman T. 16 Barrow rd. Cambridge. T N 1027
- Myhill Edward Henry, 136 Cherryhinton road, Cambridge
- Mynors Humphrey Chas. Baskerville M.A. Br New ct. Corpus Christi college, Cambridge. T N 1264
- Mynott Chas. H. Melbourn ho. (T N 125) Great Shelford, Cambridge
- Nairne Rev. Canon A., D.D. Jesus college, Cambridge
- Nallock Rawlyn R. M., M.A., Huccaby, Long rd. Cambridge. T N 2182
- Nash Ald. 8 Regent av. March
- Nash Arth. S. W. 106 Coleridge rd. Cambridge
- Nash Mrs. 42 Newton rd. Cambridge. T N 1122
- Nash T. M. Fowlmere, Royston (Herts)
- Nash-Woodham William, Tyrrels, Shepreth, Royston (Herts). T N Melbourn 35
- Naylor Edward Woodall Mus.D., C college, Emmanuel college & 49 Bateman street, Cambridge
- Naylor Thos. L. 98 Blinco gro. Camb
- Neal C. F. 63 Devonshire rd. Camb
- Neale Archibald Perry, 52 Glisson rd. Cambridge

- Needham Noel Jsph. Terence Montgomery M.A., Sc.D. Clements End, Madingley rd. Cambridge
- Negus Mrs. 7 Storey's way, Cambridge
- Negus Mrs. Ernest Wm. 13 Rustat rd. Cambridge
- Neighbour Rev. Jn. The Manse, Caxton, Cambridge
- Neill Rev. Rt. Rd. M.A. The Vicarage, Maids Causeway, Cambridge
- Neill Brian Jas. Acheson, M.A., B.Sc. (Oxon), Grammar school, Soham
- Neumann Anna Lady, Cecil lodge, Falmouth av. Newmarket. T N 97
- Neve Arth. 72 De Freville av. Camb
- Neve Frank, Bryanstone, (T N 114)
- Great Shelford, Cambridge
- Neve H. H. 41 De Freville av. Camb
- Neville Hon. Alice, 6 Park ter. Cambridge. T N 416
- Nevison Mrs. 10 Willis road, Cambridge. T N 2547
- Newall Hugh Frank M.A., D.Sc., F.R.S. Madingley rise, Madingley rd. Cambridge. T N 923
- Newborn Edwd. Jas. Beechwood, Leverington, Wisbech. T N 234
- Newell Arth. 2 Bateman st. Cambridge
- Newell Fredk. Wm. Upwell, Wisbech
- Newell Geo. Wm. 16 Leys rd. Camb
- Newell Percy Jn. Downham rd. Ely
- Newling Geo. F. 59 Oxford rd. Camb
- Newling Thos. Harston. Cambridge
- Newling William Alfred J.P. Boyce's bridge, Outwell rd. Elm, Wisbech
- Newman Rev. Arthur Edwin Tweed M.A. Church street, Whittlesey, Peterborough
- Newman C.M. 16 Emmanuel rd. Camb
- Newman F. C. Norman hall, Ickleton, (T N 48) Great Chesterford (Essex)
- Newman Fredk. Hy. 213 Mill rd. Cambridge. T N 1495
- Newman Geo. 64 Glebe rd. Cambridge. T N 1477
- Newman H., J.P. Thorney, Peterboro'
- Newman Kitchener. The Haven, King's par. Soham
- Newman Leslie Frank M.A. St. Catherine's college, Cambridge. T N 2160
- Newport Hy. Allen, Walton ho. (T N 28) Fordham, Ely
- Newsom Rev. Geo. Ernest M.A. Selwyn college, Cambridge. TN 61
- Newstead Jn. Hayescroft, Station rd. Soham
- Newton Sir (George) Douglas Cochran K.B.E., M.P., D.L., J.P. Croxton pk. (T N 5) Croxton, St. Neots (Hunts); & 105 Eaton pl SW 1 & Carlton & Boodle's clubs, London
- Newton Rev. Wm. Leslie, Rectory, Coates, Peterborough
- Newton Asplan W. Lynwood, (T N 20) Fordham, Ely
- Newton M. 20 Brookside, Cambridge. T N 2270
- Newton Miss H. 24 Warkworth st. Cambridge
- Newton Mrs. 35 Cambridge rd. Ely
- Nichol Miss, 18 Trumpington st. Camb
- Nicholas Tressilian Chas. M.A., O.B.E., M.C., G. Great ct. Trinity college (T N 58) & 57 Barton rd. Cambridge. T N 1098
- Nicholls F. L. St. Osyth, Fulbourn, Cambridge
- Nicholls Harry, Grosvenor lodge, Cherry Hinton, Cambridge. T N 152
- Nicholls Harry A. Grosvenor lodge, Hills rd. Cambridge. T N 152
- Nicholls Miss D. G., J.P. St. Osyth, Fulbourn, Cambridge. T N 595Y5
- Nicholls Victor Hy. 65 Cherryhinton rd. Cambridge
- Nichols Miss, 4 Bateman st. Cambridge. T N 996
- Nichols Mrs. 18 Maid's causeway, Cambridge
- Nicholson Hy. H. The Lawn, Great Shelford, Cambridge
- Nicholson Reynold Alleyne M.A., Litt.D. 12 Harvey road, Camb
- Nickerson Hy. 20 Gordon av. March
- Nickson Horace Clarence M.B. Copperfield, Pratt st. Soham. T N 19
- Nicolle Alfd. P. Manor ho. High st. Soham. T N 14
- Nightingale B. C. 2 Fitzwilliam rd. Cambridge
- Nightingale Geo. Wm. 2 Alpha rd. Cambridge
- Nix Ernest, 84 Chesterton rd. Camb
- Nix Mrs. 51 London rd. Chatteris
- Nix Rupert Edward B.A., M.B., J.P. 1 Market hill, Chatteris
- Nixon A. 42 Cherryhinton rd. Camb
- Nixon Harry Blount, Dullingham, Newmarket. T N Stetchworth 11Y2
- Nobbs G. F. P. 103 Milton rd. Camb
- Nobbs Mrs. 116 Elm road, Wisbech
- Noble Maj. Sir Geo. Jn. Wm. bart. J.P. (Northumberland), The Gables, Bury rd. Newmarket. T N 212
- Noble Arth. Wares farm, Teversham, Cambridge
- Nodder Geo. Brymble ho. Shepreth, Royston (Herts)
- Noel-Arnfield Geo. 8 Rock rd. Camb
- Norbury-Baxter Miss, 64 Huntingdon road, Cambridge
- Norman Rev. Canon Wm. Haswell M.A. 113 Grantchester meadows, Newnham croft, Cambridge
- Norman Alfd. 25 Milton rd. Camb
- Norman Amos Edwin, 118 High st. Cottenham, Cambridge
- Norman Edmud. Berry, 92 Coleridge rd. Cambridge
- Norman Fred B. 298 Milton rd. Camb
- Norman James, Victoria house. Downham, Ely
- Norman Mrs. Manor farm, Swavesey, Cambridge
- Norman Mrs. 2 Warkworth st. Camb
- Norman P. 108 Chesterton rd. Cambridge. T N 2535
- Norman Stanley Josiah, 81 Chesterton rd. Cambridge. T N 2124
- Norman Tom Robinson, Church st. Willingham, Cambridge
- Norrish Herbert, 155 Hills rd. Camb
- Norrish Ronald G. W., Ph.D., M.A. 7 Park ter. Cambridge
- North Lord J.P. Kirtling tower, Kirtling, Newmarket. T N Cheveley 3
- Northfield Rev. Benjamin John, Providence ho. Burrowmoor rd. March
- Northfield Peter, 102 Castle st. Cambridge. T N 2634
- Norton Mrs. Mezereon house, Brookside, Cambridge
- Nourse Hy. Edwd. M.A., M.B. 1 Grange rd. Cambridge. T N 1312
- Noutch Geo. 14 Bateman st. Camb
- Noy Albt. E. 1 Kingsley st. March
- Noy Albt. V. 10 Gordon av. March
- Nurse Thos. Johnson, 59 The Causeway, March
- Nurse Wm. 16 Burrowmoor rd. March
- Nuttall Geo. Hy. Falkiner M.A., Sc.D., F.R.S. Longfield, Madingley rd. Cambridge. T N 998
- Nutter Jas. jun. Lyndewode, Grantchester, Cambridge. T N Trumpington 12
- Oakden George Frederick M.B. 93 Milton road, Cambridge. T N 869
- Oakes Chas. Seton, Mill ho. Streetly end, West Wickham, Cambridge
- Oakeshott Michl. Jsph. M.A. Gonville & Caius college & 24 Hills rd. Cambridge
- Oakey Mrs. The Cottage, Fulbourn, Cambridge
- Oakey Mrs. Dorothy, 38 Chapel st. Ely
- Oakey T. 53 Maid's causeway, Camb
- Odell Noel, 182 Huntingdon rd. Camb
- Ogden C. H. 6 St. Peter's rd. March
- Ogden E. 64 Elwyn rd. March. T N 167
- Ogilvie Chas., Deepdene, Cavendish av. Cambridge
- Ogle Edwin C. 9 Mill rd. Cambridge
- Oldfield Mrs. 30 Barton rd. Cambridge. T N 2397
- Oldham Fredk. Wm. Thos. 32 Arbury rd. Cambridge
- Oldham Mrs. L. St. Mary, Station drive, Wisbech
- Oliphant M. L. E., Ph.D. Grantchester, Cambridge. T N Trumpington 59
- Oliver David Thos. M.A., LL.D. Trinity hall, Cambridge & Woodview, Girton rd. Cambridge. T N 1429
- Ollard Kenneth de Havilland, 15 North brink, Wisbech. T N 257
- Oman Rev. Jn. W., D.D., D.Phil. The Lodge, Westminster college, Madingley rd. Cambridge. T N 637
- Onion Hy. Wm. Roswell, Prickwillow rd. Ely
- Onyett D. E. 24 Highworth av. Camb
- Orchard Jn. L. 36 Arbury rd. Camb
- Ord Bernhard M.A., Mus.B. King's college, Cambridge
- O'Reilly Miss M. D. 2 Crescent, Wisbech
- Orlebar Mrs. Tetworth hall. (T N 20) Gamlingay, Tetworth (Hunts)
- Orr-Paterson Mrs. Muriel, Caxton ho. (T N 27) Caxton, Cambridge
- Osborn Rev. Geo. Stephen M.A. The Rectory, Milton, Cambridge. T N Waterbeach 63
- Osborn Miss, High st. Willingham, Cambridge
- Osborne Edgar Jas. Phillips M.A. 14 Gordon av. March
- Osborne Mrs. S. E. 15 Willis rd. Camb
- Osbourn Alex. Barham, 14 Chesterton Hall cres. Cambridge
- Osbourn Alex. R. 21 Highworth av. Cambridge. T N 690
- Osbourn Chas. Harold, 4 Pemberton ter. Cambridge
- Osbourn S. J. Cornwall house, Stapleford, Cambridge
- Osman Miss, Gate ho. Great Shelford, Cambridge
- Ostrehan Rev. E. A., M.A. Boxburgh, Trumpington rd. Camb. T N 1417
- Overton Jn. Jas. 209 Milton rd. Camb
- Owen Rev. Bernard W. The Manse, Gamlingay, Sandy (Beds)
- Owers F. C. Westwood, Brook st. Soham
- Pace Frank, Heatherwood, Cardigan street, Newmarket
- Packer Harold Jn. 29 Highworth av. Cambridge
- Page Rev. Geo. J., R.D. 28 Queen's rd. Wisbech. T N 466
- Page Albt. Edwd. Crossways, Barton, Cambridge. T N 1372
- Page Mrs. L. M. 20 Trumpington st. Cambridge
- Paggett T. W. 4 Gordon av. March
- Pain Arth. The Green, (T N 9) Thorney, Peterborough
- Pain Misses, 44 Lyndewood rd. Cambridge. T N 2040
- Pain Mrs. 21 Newmarket rd. Camb
- Pain S. Welsford, Nuns Close, Old North rd. Longstowe. T N Caxton 30X
- Paine Capt. Jack H. Wynyard lodge, Bury rd. Newmarket. T N 374
- Paine Fredk. Chas. Stanstead ho. The Avenue, Newmarket. T N 42
- Paine James Kidnan J.P. Caxton hall, Caxton, Cambridge
- Paine Mrs. Crowland, Whittlesford, Cambridge
- Painter Thos. Four Mile ho. Great Shelford, Cambridge
- Palmer Rev. Philip Nathl. Hitchen M.A. Rectory, Girton, Cambridge
- Palmer F. J. 24 Guest rd. Cambridge

- Palmer Geo. Sheepe manor, Mel-dreth, Royston (Herts)
- Palmer J. T. Dutter end, Gamlingay, Sandy (Beds)
- Palmer Jas. 61 Cherryhinton rd. Camb
- Palmer Misses, Elm croft, Meldreth, Royston (Herts)
- Palmer Mrs. Mount Pleasant, Sutton, Ely
- Palmer Mrs. Newnham college, Sidgwick avenue, Cambridge
- Palmer Mrs. Florence, 28 Lynn rd. Ely
- Palmer Wm. G., M.A., D.Sc. 29 Mil-lington rd. Cambridge. T N 3137
- Palmer Wm. Mortlock M.D., J.P. Richmonds, Linton. Cambridge
- Pamplin F. 56 Mawson rd. Cambridge
- Pamplin Mrs. The Battlements, Cherry Hinton, Cambridge
- Pamplin Wltr. Chas. The Battlements, Cherry Hinton, Cambridge
- Pantin Carl Fredk. Abel M.A., D. 2. Kings hostel, (T N 580) & 25 Bent-ley rd. Cambridge. T N 2435
- Papworth Alfd. 112 Wisbech rd. March
- Papworth Cyril, The Limes, Oaking-ton, Cambridge
- Papworth Edward John, 175 Cherry-hinton road, Cambridge
- Papworth Ernest R. Waverley house, Oakington, Cambridge
- Papworth Frederick H. 28 Lyndewode road Cambridge
- Papworth Hy. Gowler, 5 Gaul rd. March. T N 57
- Papworth John, 52 Lensfield rd. Camb
- Papworth Miss, Wellington ho. Oak-ington, Cambridge
- Papworth Mrs. Westwick hall, Oak-ington, Cambridge
- Parfitt Mrs. 155 Huntingdon rd. Camb
- Parham Rev. Arthur, Vicarage, Parson Drove, Wisbech
- Parish Mrs. Ashlea, (T N 7) Swave-sey, Cambridge
- Parish Mrs. 45 Chesterton rd. Camb
- Parker Capt. Roger M.C., M.A., D.L. Thorneycreek, Herschel rd. Cam-bridge. T N 623
- Parker Albt. Ernest, 1 Pemberton ter. Cambridge
- Parker Alex. Edwd. Patrick M.B. 10 South brink, Wisbech. T N 77
- Parker Josiah, 54 Jesus la. Cambrdg
- Parker Mrs. 11 Selwyn gdns. Cam-bridge. T N 826
- Parker Rd. Clement, Byrons lodge, Grantchester, Cambridge. T N Trumpington 51
- Parkin Samson, The Limes, Castle Camps, Cambridge
- Parkinson Oliver, 45 Cavendish av. Cambridge
- Parmenter A. W. 25 Jesus la. Camb
- Parnell Jn. 79 Chesterton rd. Camb
- Parrington Fras. R., B.A. Free School la. Cambridge
- Parry Rev. Regnld. St. John D.D. King's hostel, Trinity college, Cam-bridge. T N 580
- Pars L. A., M.A. 13 Chapel ct. Jesus college, Cambridge
- Parsley G. W. 95 Chesterton rd. Camb
- Parsons Frank Bett M.A., M.D. Cantab. 56 Trumpington st. & 77 Grange rd. Cambridge. T N 379
- Parsons Herbt. S. 35 Park st. Chat-teris
- Parsons Jn. Mowbray, 12 St. Martin's rd. Chatteris
- Parsons Mrs. 6 Brookside, Cambridge
- Parsons S., J.P. 10 Station road, Chatteris
- Parsons Smith, 63 Station street, Chatteris. T N 10
- Parsons W. 26 Northampton st. Cam-bridge. T N 384
- Parsons W. J. 190 Chesterton rd. Camb
- Parsons Wm. Albt. Jas. 82 Hills av. Cambridge
- Partridge Rev. Walter Wright M.A., hon. C.F. St. Luke's vicarage, Victoria rd. Cambridge. T N 849
- Pascal Roy M.A. Pembroke college, Trumpington st. Cambridge
- Pashley Walt. Wimblington, March. T N Doddington 11
- Pask Miss E. 40 St. Barnabas rd. Cambridge
- Pask Robt. M.A. 2 Rathmore rd. Camb
- Passant Ernest Jas. M.A. Sidney Sussex college (T N 823) & 58 Storey's way, Cambridge. TN 18,16
- Pate H. M. 66 De Freville av. Camb
- Pate Miss, 50 Grantchester rd. Camb
- Pateman Geo. Hy. 3 Flamstead rd. Cambridge. T N 2036
- Paterson Miss, 46 Garden walk, Camb
- Patrick Hy. Jas. The Limes, Water-beach, Cambridge
- Patrick Mrs. Geo. 61 Devonshire rd. Cambridge
- Patrick Mrs. A. 15 Fitzwilliam st. Cambridge
- Paues Miss 120 Huntingdon rd. Camb
- Pauley Sidney, 58 De Freville av. Cambridge. T N 1284
- Paver Ernest W. 77 Blinco gro. Camb
- Payne Rev. Jn. King Cecil A.K.C. The Vicarage, Gorefield, Wisbech
- Payne Jn. H. 37 Bateman st. Camb
- Payne Richard, sen. J.P. Sunflower house, Guyhirn, Wisbech
- Peace Mrs. 1 Wollaston rd. Cam-bridge. T N 2176
- Peachey Arth. F. 14 London rd. Chatteris
- Peacock H. Percy, The Limes, (T N 32) Littleport, Ely
- Peacock Miss, The Crossways, 3 Highworth av. Cambridge. TN 2803
- Peake Capt. Thos. J.P. 5 Wellington st. (T N 17) Littleport, Ely
- Peake Albt. Edwd. Bracken Dale, Long rd. Cambridge. T N 2228
- Peake Austin Hy. M.A. 14 Hills av. Cambridge. T N 2351
- Pearce Higgins Professor Alex. C.B.E., K.C., LL.D., F.B.A. 52 Bateman st. Cambridge. TN 1756
- Pearce Ernest Alex. J.P. King's Mill ho. Great Shelford, Cambridge
- Pearce George, Ivy cottage, Melbourn, Royston (Herts)
- Pearce Mrs. 142 Chesterton rd. Camb
- Pearce Nigel Douglas Frith M.A. Cedar ho. Grantchester, Cambridge. T N Trumpington 45
- Pearmain A. J. Fulbourn, Cambridge
- Pearman Sidney, 33 Chesterton Hall cres. Cambridge. T N 2611
- Pearson Guy, 21 North brink, Wisbech
- Pearson Jas. Bungalow farm, West Wrattling, Cambridge
- Pearson Rt. J. 9 Downing pl. Cam-bridge. T N 374
- Pearson Tom, Wisteria ho. Mepal, Ely. T N Sutton 6
- Pearson W. H. 7 St. Martin's rd. Chatteris
- Peart Alfd. H. Home Close. (T N 33) Fulbourn, Cambridge
- Pease Michl. S. Reynolds close, Gir-ton, Cambridge. T N Histon 34
- Peat Mrs. 5 Benet pl. Lensfield rd. Cambridge. T N 2767
- Peatling Harold Fred Martin J.P. Leverington hall, Leverington, Wisbech. T N 102
- Peck Arth. Leslie M.A., Ph.D. Christ's college, Cambridge
- Peck Ernest S. 18 Newton rd. Cam-bridge. T N 109
- Peck Miss, Camping Close cott. Downham rd. Ely
- Peck Miss, Heath villa, Old Station rd. Newmarket
- Peck Miss, 8 St. Paul's rd. Cambridge
- Peck Mrs. Charles, 10 Leverington road, Wisbech
- Peck Percy, Lyndhurst, Rous rd. Newmarket
- Peckover Hon. Alexandrina, Bank ho. North brink, Wisbech. TN 463
- Pedley Wm. Geo. 76 Milton rd. Camb
- Peebles Mrs. The Grove, Brinkley, Newmarket
- Peel Talbot M.A. Magdalene college, (T N 1722) & 65 Grange rd. Cam-bridge. T N 1136
- Pegg Miss J. W. 139 Chesterton rd. Cambridge
- Pegler Miss, Fen End, Willingham, Cambridge
- Pell Beauchamp Stuart, The Rectory, Wilburton, Ely
- Pell Miss, The Berristead, Wilburton, Ely
- Pell Mrs. B. The Rectory, Wilburton, Ely
- Pemberton Wm. Warburton M.B., B.Ch., J.P. & Mrs. Trumpington hall, (T N 1) Trumpington, Camb
- Pennell Vernon Chas. M.A., M.B., B.Ch., F.R.C.S. Eng. 28 Hunting-don rd. Cambridge. T N 544
- Perrey Rev. Arth. Edwin M.A. The Vicarage, Ickleton, Great Chester-ford (Essex)
- Penrhyn Lord, Kisber villa, Exeter rd. Newmarket. T N 246
- Pepper P. W. 3 Warkworth st. Camb
- Pepper Miss, 28 Barton rd. Cambrdg
- Pepworth Wallace, Walcon ho. Cam-berton, Cambridge
- Perdue Rev. Jn. Geo. M.A. Manor farm, Snailwell, Newmarket
- Perkins Harry J. Laburnum house, Sutton, Ely
- Perkins Mrs. A. 10 Huntingdon rd. Chatteris
- Perrett Geo. B., M.A. Selwyn college & 30 Parkside, Cambridge. TN 1971
- Perry Rev. Jas. R., M.A. 94 Station rd. March
- Perry Rev. Wallace M.A., A.K.C. Rectory, Benwick, March
- Perry F. Gower, Briarwood, Sand st. Soham
- Perry Mrs. 20 Humberstone rd. Camb
- Perry Rt. Newton ho. Luard rd. Cambridge. T N 1032
- Pertz Miss, 2 Cranmer rd. Cambridge. T N 313
- Peters E. 38 Warkworth st. Cambridge
- Peters Mrs. 75 Cherryhinton road, Cambridge
- Peters Mrs. Hargrave lodge, Brook-lands avenue, Cambridge
- Peters Mrs. Southport villa, Hillside, Sawston, Cambridge
- Peters Walt. 6 Union rd. Cambridge
- Petherbridge Frederick M.A. 54 Kimberley road, Cambridge
- Petrie Jn. Robertson, 31 Hillside, Sawston, Cambridge
- Pettefar Geo. W. 6 Townshend rd. Wisbech. T N 195
- Pettingell Mrs. 1 Church st. March
- Pettit Arth. The Villa, Sand st. Soham
- Peyton-Burbery Rev. Robert Jackson
- Peyton M.A. St. Mary's rectory, Westry, March
- Phear Howard Wm. M.C., M.A., D. Gonville ct. Gonville & Caius col-lege (T N 860) & Charterhouse lodge, Grantchester, Cambridge. T N Trumpington 31
- Phelps Mrs. 7 St. Peter's terrace, Trumpington street, Cambridge
- Philip Rev. Pirie B.D. 30 Gordon av. March
- Phillip Miss A. M. 30 Gordon av. March
- Phillip W. Paton M.C., M.B. 209 Hills rd. Cambridge
- Phillips Lt.-Col. Thos. Brocklehurst O.B.E., J.P. (Glos.), Cherry Hinton hall, Cambridge. T N 547
- Phillips Rev. Edwd. Egerton M.A. Rectory, Bartlow, Cambridge
- Phillips Rev. Philip Richard M.A. Rectory, Hildersham, Cambridge. T N Linton 22
- Phillips Chas. Wm. M.A. Selwyn college & 78 Chesterton rd. Camb
- Phillips F. A. 26 Tenison av. Camb
- Phillips F. S. 294 Milton rd. Camb

- Phillips Fras. Edmnd. 64 Dartford rd. March
 Phillips Frank Coles Ph.D., M.A., C2, New ct. Corpus Christi college, Cambridge. T N 1264
 Phillips Jn. Harry, 176 Chesterton rd. Cambridge
 Phillips Josph. Heathfield, 144 Huntingdon rd. Cambridge
 Phillips Mrs. The Green, Harston, Cambridge
 Phillips W. Newton F.S.I. Merton cott. Queen's rd. Cambridge. T N 1481
 Pickett Wm. S. 36 Regent av. March
 Pickthorn Kenneth Wm. Murray M.A., A 5, New court, Corpus Christi college & 3 Selwyn gdns. Cambridge. T N 1580
 Pierce Rt. Cecil, Chesterton hall, Chesterton rd. Cambridge. TN 510
 Pigg Miss, 3 Bateman st. Cambridge
 Pigg Mrs. J. Stone ho. Ickleton, Great Chesterford (Essex)
 Piggott Jn. 63 Milton rd. Cambridge
 Piggott Mrs. 22 High st. Cottenham, Cambridge
 Piggott Percy, 24 Chesterton Hall cres. Cambridge. T N 1858
 Pigott F. 122 Victoria rd. Cambridge
 Pigott Miss, 5 Highworth av. Cambridge. T N 1482
 Pigott Mrs, 4 Hills lane, Ely
 Pigou Arth. Cecil M.A. King's college, Cambridge. T N 805
 Pike Miss, Scotland cott. Wilburton, Ely
 Pike Wm. Gervase, Coldhams, Whittlesford, Cambridge. T N Sawston 68
 Pilbeam Harry F. 25 Park par. Camb
 Pilgrim S. R. Dartford rd. March
 Pink Herbt. 34 Highworth av. Camb
 Pinkerton Percy, 2 Barton rd. Camb
 Pinkerton Percy, 24 St. Barnabas rd. Cambridge
 Piper Rt. Jas. 28 Humberstone rd. Cambridge
 Plaistowe Francis Giffard M.A. 44 Glisson road, Cambridge
 Pleasance Spencer Wm. 4 Warkworth st. Cambridge
 Plowden-Wardlaw Rev. Jas. Tait M.A. 5 Madingley rd. Cambridge. T N 2101
 Plowman Mrs. 59 Chesterton rd. Camb
 Plumb Mrs. E. F. 13 Clarendon st. Cambridge
 Pollard Samuel. M.A. Trinity college & 43 St. Barnabas rd. Cambridge
 Pollard W. Brookland, Pratt st. Soham
 Pollock Rev. Chas. Archbl. Edmnd. M.A., O 4, Old court, Corpus Christi college & Harefield, Chaucer rd. Cambridge. T N 1140
 Pollock Walter J. 30 Station rd. Camb
 Pond Chas. Fras. Brier cot, Girton rd. Cambridge. T N 1875
 Pont Thos. Claude, Fern ho. Prospect row, Cambridge
 Pout W. C. 23 Glisson rd. Camb
 Pontifex Rev. Roy Mark, O.S.B., M.A. Benet ho. Brooklands av. Cambridge
 Poole Brig.-Gen. Arth. Jas. C.B. C.M.G. St. Edmunds, Bury rd. Newmarket. T N 274
 Poole Mrs. 3 Newnham terrace, Newnham road, Cambridge
 Pooley Misses, 4 Museum sq. Wisbch
 Pooley Mrs. Doddington, March
 Pooley Mrs. E. D. Yellow Sands, Bentley rd. Cambridge. T N 1098
 Pope Sir Wm. Jackson K.B.E., M.A., F.R.S., D.Sc., LL.D. Holmleigh, West rd. Cambridge. T N 572
 Pope Geo. 59 Cherryhinton rd. Camb
 Pope Mrs. 34 Cherryhinton rd. Camb
 Porteous Philip, 3 Sedley Taylor rd. Cambridge. T N 87
 Porter E. 34 Jesus la. Camb. TN 1561
 Porter Everard Lavender O.C. The Manor, (T N 17) Haddenham, Ely
 Porter Holland R. Akeman ho. Stretham, Ely
 Porter John, Bank house, High Causeway, Whittlesey, Peterborough
 Porter Miss, Highfield, Hill row, Haddenham, Ely
 Porter Miss, 69a, Trumpington st. Cambridge
 Porter Mrs. 74 St. Mary's street, Ely
 Porter Thomas Humphrey John, Quay villa, Trumpington. Cambridge
 Portman Viscount, Kensington cott. Doris st. Newmarket. T N 93
 Portway Donald M.A. Old Lodge 1, St. Catharine's college (T N 2160) & 33 Millington rd. Cambridge. T N 1183
 Postgate Mrs. 143 Coleridge rd. Cambridge. T N 2044
 Posth Major Charles, West end, Ely
 Potter Rev. Philip Hy. M.A., St. Barnabas vicarage, St. Barnabas rd. Cambridge
 Potter Cyril, 10 Hills av. Cambridge. T N 15
 Potter George, Meldreth house, Wellington street, Newmarket
 Potter Jn. Wm. Gaul rd. March
 Potton John, Fair view, Steeple Morden, Royston (Herts)
 Potts Frank Armitage M.A., L. College, Trinity hall, Cambridge
 Potts Fredk. W. 67 Chesterton rd. Camb
 Potts Leonard J., M.A. B 4, Old court, Queens' college (T N 1150) & 2 Sedley Taylor rd. Cambridge
 Potts Mrs. F. H. Shortlands, Crocksford rd. Newmarket. T N 182
 Pouncey Mrs. Camden ho. Park ter. Cambridge. T N 2548
 Powell Rev. Canon Chas. Lacy Hulbert M.A. 58 Grange rd. Cambridge. T N 193
 Powell Miss N. C. W. Low Brooms, (T N 3) Little Shelford, Cambridge
 Powell Wm. 142 Huntingdon rd. Cambridge. T N 3181
 Powles Mrs. The Rectory, Snailwell, Newmarket
 Powney Regnd. 322 Milton rd. Camb
 Poynder Rev. Clement George, Rectory, Boxworth, Cambridge
 Poyser Arth. 22 Clarkson av. Wisbech
 Prankerd Rev. John M.A., hon. C.F. St. Mary's rectory, Newmarket
 Pratt Jn. R. 35 Station rd. March
 Pratt Josph. Arth. 58 Jesus la. Camb
 Pratt Mrs. 29a, St. Mary's st. Ely
 Pratt Walter, 35 Lynn rd. Wisbech
 Pratt Wm. Hy. 40 Garden walk, Cambridge
 Precious Wltr. Ernest, 5 St. Martin's rd. Chatteris
 Press Charles Edward, Portofino, Newmarket rd. Cambridge
 Prest Miss, Springfield, Great Shelford, Cambridge
 Preston Miss, 3 Bateman st. Cambridge
 Pretto David Harold, Huntingfield, Huntingdon rd. Cambridge. T N 272
 Pretty Jn. Wm. Newlands, Luard rd. Cambridge. T N 451
 Previté-Orton Chas. Wm. M.A., Litt.D., F, 3rd court, St. John's college & 55 Bateman st. Camb
 Price Rt. Rev. Horace MacCartie Eyre D.D. Walsingham house, The College, Ely
 Price Rev. Llewellyn Griffith Scott M.A. Vicarage, Guilden Morden, Royston (Herts)
 Price Archbl. Fredk. 16 Wellington st. (T N 17) Littleport, Ely
 Price Edwin-Jones M.A. 29 Rustat rd. Cambridge
 Pridgeon Alfd. A. The Beeches, Ramp-ton rd. Cottenham, Cambridge
 Priest Josph. Hy. Crossways, Waterbeach, Cambridge
 Priestley Maj. Raymond Edwd. M.C., M.A., E 5, Old court, Clare college (T N's 3054 & 3055) & Farm corner, Huntingdon rd. Cambridge. T N 2114
 Priestley Mrs. 19a, Mill rd. Cambridge
 Priestley Raymond, 181 Huntingdon rd. Cambridge. T N 2114
 Prime Albert, Primrose house, Melbourn, Royston (Herts)
 Prime Mrs. Comberton, Cambridge
 Prior Rev. Claude Bernard M.A., M.C. Vicarage, Fordham, Ely
 Prior Miss, 221 Chesterton rd. Camb
 Prior Mrs. Phoenix house, High st. Linton, Cambridge
 Prior Oliver H. P., M.A. 8 Scroope ter. Trumpington st. Cambridge
 Pritchard Stephen H., M.R.C.S. Eng., L.R.C.P. Lond. 58 St. Andrew's st. Cambridge
 Procter Mrs. 10 Scroope ter. Trumpington st. Cambridge. T N 2039
 Proctor Josph. Pembroke ho. Soham
 Pryor Fredk. J. The Red ho. (T N 9) Little Shelford, Cambridge
 Pryor Grafton Deen T.D., J.P. Peel ho. Cheveley rd. Newmarket. T N 261
 Pryor John, 21 Willis rd. Cambridge
 Pryor Mrs. 15 Park ter. Cambridge. T N 310
 Pull Mrs. L. S. 53 Warkworth ter. Cambridge. T N 3369
 Pulleyn Miss, 277 Hills rd. Cambridge
 Pulman Geo. Lyndhurst, Burrowmoor rd. March
 Pumpfrey Mrs. 61 Storey's way, Cambridge. T N 2729
 Punnett Reginald Crundall M.A., F.R.S. 44 Storey's way, Cambridge
 Pybus Miss H. J. Newnham college, Sedgewick av. Cambridge
 Pye Harold J. 6 Grange rd. Cambridge. T N 1843
 Pyke Mrs. The Gables, Waterbeach, Cambridge
 Pyle Rt. 189 Coleridge rd. Camb
 Quain Chas. Worsted lodge, Babraham, Cambridge. T N Sawston 56Y
 Quiggin Mrs. 6 Grantchester rd. Camb
 Quiller-Couch Sir Arthur Thos. M.A., D.Litt., F.R.S.L. C college, Jesus college, Cambridge
 Quincey Jas. 18 Chesterton Hall cres. Cambridge. T N 1867
 Quinney Miss, Pontesbright, Hills rd. Cherryhinton, Cambridge
 Rackham Harris M.A. Christ's college & 9 Park ter. Cambridge. T N 921
 Rackham Mrs. C.D. 9 Park ter. Camb
 Radford Miss, Stanhope cottage, Great Shelford, Cambridge
 Rae Mrs. Redville, Harston, Camb
 Rainey Mrs. Woodland, (T N 80) Great Shelford, Cambridge
 Rampling James Bacon, 167 Hills rd. Cambridge
 Ramsay Allen Beville M.A. Magdalene lodge, Cambridge. T N 1856
 Ramsey Arth. Stanley M.A. Magdalene college & Howfield, Buckingham rd. Cambridge. T N 72
 Ramsey Frank, 4 Mortimer rd. Cambridge. T N 1197
 Randolph Miss, 12 Cambridge rd. Ely
 Ranner Rev. Frank M.A. Midsummer ho. Midsummer common, Camb
 Ransom Arth. Jn. 95 Barton rd. Cambridge. T N 1730
 Ranson Harry, Ashlea, Clay st. Soham. T N 3
 Raphael Oscar, Cambridge cott. High st. Newmarket. T N 98
 Raphael William, Fife house, Sidehill, Newmarket
 Rapson Edward J., M.A. 8 Mortimer road, Cambridge

- Rastall R. H., M.A., Sc.D. Christ's college, Cambridge
- Ratcliffe Jn. Ashworth M.A. Sidney Sussex college (T N 823) & 161 Huntingdon rd. Cambridge. T N 2826
- Ratford Rev. Herbt. M.A. The Rectory, Wimlington, March
- Rattenbury Rt. Mantle M.A., L. Nevile's court, Trinity college, Cambridge. T N 580
- Rattray Rev. Rt. F., M.A., Ph.D., 26 Queen Edith's way, Cambridge. T N 2906
- Raven Rev. Canon Chas. Earle D.D., M. Christ's college, Cambridge & The College, Ely
- Raven Rev. Edwd. Earle M.A., E. New court, St. John's college & 24 Station rd. Cambridge. T N 2063
- Raverat Mrs. The Old Rectory, Harlton, Cambridge. T N Harston 274
- Raves Lt.-Col. Bertram A. 102 Huntingdon road, Cambridge
- Rawlings Mrs. 27 Storey's way, Cambridge. T N 1661
- Rawlings Reguld. 302 Milton rd. Cambridge. T N 1834
- Rawlinson Arth. 90 Coleridge rd. Cambridge
- Ray Charles, 47 Glisson rd. Cambridge
- Ray Mrs. 183 Chesterton rd. Cambridge
- Rayment Cyril, Crandell, Great Shelford, Cambridge
- Rayment Edwd. 46 Jesus la. Cambridge. T N 1555
- Rayner Cecil Gordon, Red ho. Burwell, Cambridge
- Rayner Horace Geo. 110 Mawson rd. Cambridge. T N 1503
- Rayner Mrs. 3 Gonville pl. Cambridge. T N 1519
- Raynes Edwd. 12 Selwyn gdns. Cambridge. T N 2872
- Raynes Miss, 9 Newnham ter. Newnham rd. Cambridge. T N 1316
- Raynes Wm. Luard M.A. West Point, Adams rd. Cambridge. T N 906
- Read Edmnd. Mostynhouse, Sutton, Ely
- Reader Sidney, Seaber ho. (T N 22) Fordham, Ely
- Reddaway Wm. Fiddian M.A. 2 Buckingham rd. Camb. T N 467
- Redding F.E. 4 Tennis Court rd. Cambridge
- Redgwel C. Hy. 47 Highworth av. Cambridge
- Redhead Abt. 85 Dartford rd. March
- Redhead Chas. 10 Regent av. March
- Redhead Henry, Manor house, Wimlington, March
- Redhouse Allick, Great Shelford, Cambridge
- Redington Frank, 12 Victoria st. Chatteris
- Reed Rev. Chas. Geo. B.A. The Vicarage, Wilburton, Ely
- Reed A. H. H. 8 Highworth av. Cambridge
- Reed Fredk. Rd. Cowper M.A., ScD. 19 Madingley rd. Cambridge. T N 1457
- Reed Jn. Wm. 60 De Freville av. Cambridge
- Reed Miss Margt. G. P. M.B., B.Ch., M.R.C.P. Lond. 42 Lensfield rd. Cambridge
- Reed Wm. C. 105 Coleridge rd. Cambridge
- Reeder Dixon, Briarwood, Station drive, Wisbech. T N 121
- Reeder Herbt. Reguld. 67 Ely rd. Littleport, Ely
- Reeds Mrs. 5 Guest rd. Cambridge
- Rees Adolph H. 255 Hills rd. Cambridge. T N 170
- Reeva Wm. 51 De Freville av. Cambridge
- Reid Douglas G., M.A., M.B., Ch.B. 75 Grange rd. Cambridge. T N 588
- Reid Jas. R. 9 Willis rd. Cambridge
- Reid Mrs. 43 Grange rd. Cambridge. T N 56
- Rendell William Reginald M.A. Trinity hall, Cambridge
- Rendle Theodore, The Poplars, Station rd. (T N 16) Histon, Cambridge
- Renton Mrs. Beechcroft, Clarendon rd. Cambridge. T N 1647
- Resbury Wm. J.P. 20 Hillside, Sawston, Cambridge
- Reynolds Ernest Brayley O.B.E. March ho. High st. Newmarket. T N 91
- Reynolds Mrs. 149 Gwydir st. Cambridge
- Reynolds Percy Geo. Meadowcroft, Church st. Chesterton, Cambridge. T N 118
- Reynolds Thos. 92 Hills rd. Cambridge
- Reynolds Wm. M.S., M.B. Lee ho. (T N 16) Upwell, Wisbech
- Rhodes Fras. Wm. Hildersham hall, Hildersham, Cambridge. T N Linton 7
- Rhodes Jn. H. The Cottage, (T N 276) Harston, Cambridge
- Rhodes Mrs. 55 Barton rd. Cambridge. T N 2280
- Rhodes Mrs. Wayside, Luard rd. Cambridge. T N 2159
- Ribbons Hy. Brookside, Mill la. Histon, Cambridge
- Rice Mrs. Prickwillow, Ely
- Rich Edwin Ernest M.A. Old lodge, 2a, St. Catharine's college, Cambridge. T N 2160
- Richards R. P. The Lodge, Whittlesford, Cambridge. T N Sawston 87
- Richardson Herbt. Neave, Denny ho. (T N 62) Waterbeach, Cambridge
- Richards Harry, 21 Grange rd. Cambridge. T N 1750
- Richardson Miss, 85 Chesterton rd. Cambridge
- Richardson Miss, High st. Linton, Cambridge
- Richardson Stanley Jn. 312 Milton rd. Cambridge
- Rickard Mrs. A. Chesterton ho. Church st. Chesterton, Cambridge. T N 1982
- Rickwood Arth. Saml. Victoria ho. East Park st. Chatteris. T N 15
- Rickwood Chas. Burnsfield, Railway la. Chatteris. T N 83
- Riddington Mrs. Greystones, Exning rd. Newmarket
- Riddiough Sidney M.B., B.Ch. 67 Bridge st. Cambridge. T N 551
- Rideal Eric Keightley M.B.E., M.A., F.R.S. E college, Trinity hall & Thorndyke, Huntingdon rd. Cambridge. T N 2120
- Rider Chas. Wm. 119 Coleridge rd. Cambridge
- Rider Ernest P. Erander, Holbroke rd. Cambridge
- Rider Ernest T. 132 Tenison rd. Cambridge
- Rider Wm. E. 5 Trumpington st. Cambridge
- Ridge Rev. Rd. B.A. Rectory, (T N 12) Doddington, March
- Ridgion C. Elliot, Latham ho. Bentley rd. Cambridge. T N 2936
- Ridgeon Cyril, 292 Hills rd. Cambridge. T N 1557
- Ridgeon Rt. 80 Coleridge rd. Cambridge. T N 82
- Ridgeon Wm. 102 Coleridge rd. Cambridge
- Ridgill Ernest, Hatlev park, Hatlev St. George, Sandy (Beds)
- Ridgley Frank, 84 Mawson rd. Cambridge
- Rigg Chas. Hy. Orchard cott. (T N 11) Steeple Morden, Royston (Herts)
- Rigg Ethelbert, 62 Devonshire rd. Cambridge
- Riggs Chas. Victor, 114 Cherryhinton rd. Cambridge
- Riggs Thos. Catch hall, Girton, Cambridge
- Rignall Jn. W. 90 Mawson rd. Cambridge
- Ripley Arth. Lewis, 2 Maid's causeway, Cambridge. T N 2028
- Ritchie Mrs. M. 33 St. John's rd. March
- Ritson Rev. Vincent Henry E., M.A. Palace, Ely
- Rix Mrs. The Sycamores, Wicken, Ely
- Roach Jas. Osbert M.A. 77 Barton rd. Cambridge. T N 2737
- Roast Wm. 15 De Freville av. Cambridge
- Robb Mrs. Fannie, 26 New Barns rd. Ely
- Robbs Mrs. Meldreth ho. Meldreth, Royston (Herts). T N Melbourn 4
- Roberson F. 39 Back hill, Ely. T N 175
- Roberts Rev. Arth. Chas. M.A. 121 Chesterton rd. Cambridge. T N 1315
- Roberts Albt. Reguld. 26 Lynn rd. Ely
- Roberts Arth. Wm. Rymer M.A. 38 Fulbrooke rd. Cambridge
- Roberts F., M.A., M.D. 7 Scroope ter. Cambridge (T N 2078) & The Gables, High st. (T N 17) Histon, Cambridge
- Roberts Hugh Treharne Ll. M.A. 26 Station rd. Cambridge
- Roberts Jn. H., B.A. 61 Newmarket rd. Cambridge. T N 1383
- Roberts Jn. Keith, Ph.D. 27 Millington rd. Cambridge. T N 2978
- Roberts Mrs. 190 Cherryhinton rd. Cambridge
- Roberts Mrs. 48 Storey's way, Cambridge. T N 859
- Roberts Mrs. Whittlesford, Cambridge
- Roberts Sydney Castle M.A. 37 Barton rd. Cambridge. T N 1454
- Robertson Rev. Francis Ferrier, Burwell, Cambridge
- Robertson Dennis Holme M.A., C. Great court, Trinity college, Trinity st. Cambridge. T N 580
- Robertson Donald Struan M.A., K Great court, Trinity college & 56 Bateman st. Cambridge. T N 1453
- Robertson John Northern, 145 Cherryhinton road, Cambridge
- Robertson Miss K. M. Girton college, Cambridge. T N 3019
- Robins Richard John, Red house, Isleham, Ely
- Robins Richard Thomas, St. Bernard's hall, Isleham, Ely
- Robinson Charles Laurence Pemberton B.A. Hinxton hall, Hinxton, Great Chesterford (Essex)
- Robinson Drummond M.D. 296 Hills rd. Cambridge. T N 1394
- Robinson Edwd. 21 St. Barnabas rd. Cambridge. T N 312
- Robinson Edwd. Austin Gossage M.A. Sidney Sussex college (T N 823) & 3 Trumpington st. Cambridge. T N 2248
- Robinson Elliott Hugh, South pl. Haddenham, Ely
- Robinson Frank M.D. 8 St. Paul's rd. Cambridge
- Robinson Fredk. The Glen, Sutton, Ely
- Robinson Geo. Drummond M.D. 296 Hills rd. Cambridge. T N 1394
- Robinson Gilbt. Holmlea, Cardigan st. Newmarket
- Robinson H. 12 Hills av. Cambridge. T N 421
- Robinson H. Rencher, 38 Lensfield rd. Cambridge
- Robinson Harry, The Rookery, Great Shelford, Cambridge
- Robinson Miss, 86 Milton rd. Cambridge
- Robinson Miss, Shirley lodge, Milton, Cambridge
- Robinson Misses V. F. & E. M. 61 Bateman st. Cambridge. T N 2139

- Robinson Mrs. Dullingham ho. Newmarket. T N Stetchworth 9
 Robinson Mrs. C.66 Maid's causeway, Cambridge
 Robinson Nathan, 49 West Fen rd. Ely
 Robinson R. Willingham, Cambridge
 Robinson Thos. B. 187 Milton rd. Camb
 Robinson Tom, Woodlands, Long rd. Cambridge. T N 1649
 Robson Rev. John William L.Th. Witcham, Ely
 Robson Hy. Cumming M.A. 10 Park ter. Cambridge. T N 2181
 Robson Misses, 1 Shaftesbury rd. Cambridge
 Robson Mrs. Cross Green ho. Soham. T N 23
 Robson Thomas Stretton, Lode house, Waterbeach, Cambridge
 Roderick Hy. Buckley O.B.E., T.D., M.A., M.D. 17 Trumpington st. Cambridge. T N 320
 Rodewald Major Chas. Frank, The Oak ho. Long rd. Cambridge. T N 2860
 Roe Miss, 107 Grantchester meadows, Newnham croft, Cambridge
 Roe Mrs. M. F. 19 Norwood av. March
 Roff Arth. 13 Chesterton rd. Cambridge
 Roff Herbt. Downs, 17 Chesterton rd. Cambridge. T N 1981
 Rogers Rev. Mervyn Warren, Vicarage, Stapleford, Cambridge
 Rogers Alfd. 58 Mawson rd. Cambridge
 Rogers Edwd. 88 Milton rd. Cambridge
 Rogers Edwd. J. 4 Flamsteed rd. Cambridge
 Rogers Fredk. Ernest Woodham M.C., M.B. 116 Chesterton rd. Cambridge. T N 768
 Rogers Gerald, Arica, Great Shelford, Cambridge
 Rogers John B. Culver, Glebe road, Cambridge. T N 713
 Rogers Mrs. Portley ho. Littleport, Ely
 Rogers Mrs. S. B. 87 Chesterton rd. Cambridge
 Rolfe Ernest, Madingley, (T N 25) Haddenham, Ely
 Rolfe Sidney Alfd. 265 Hills rd. Cambridge. T N 1405
 Rolleston Miss, Fitzwilliam house, Fitzwilliam road, Cambridge
 Rookard Geo. P. 66 Mawson rd. Camb
 Rooks B. 14 Highworth av. Cambridge
 Bootham Cyril Bradley M.A., Mus.D., E Second court, St. John's college & 4 Huntingdon rd. Camb. T N 989
 Roper Arth. 57 Chesterton rd. Cambridge. T N 725
 Roper Geo. M.A. 5 Regent st. Cambridge. T N 73
 Rose E. Mortimer, Plantation ho. Lynn rd. (T N 13) Littleport, Ely
 Rose G. F., M.A. 162 Huntingdon rd. Cambridge. T N 2801
 Rose H. G. 36 Sedley Taylor rd. Cambridge
 Rose H. J., M.A. Leys school, Trumpington rd. Cambridge
 Rose Jn. Holland Litt.D. 4 Millington rd. Cambridge. T N 1005
 Rose Mrs. 163 Huntingdon rd. Cambridge. T N 1769
 Rose S. A. 1 Lyndewode rd. Cambridge. T N 2925
 Roseberry Frederick Geo. Grosvenor house, Victoria road, Wisbech
 Roseberry Geo. Victoria rd. Wisbech
 Rosebery Earl of, D.S.O., M.C. Cleveland ho. Old Station rd. Newmarket (T N 483); 38 Berkeley sq. London W 1; Mentmore, Leighton Buzzard, Beds; Dalmeny ho. Edinburgh & Rosebery ho. Gorebridge, Midlothian
 Rosoman Miss Annie, 29 Tenison av. Cambridge
 Ross E. 17 Panton st. Cambridge
 Rothschild Lord, Palace ho. Newmarket. T N 81
 Rottenburg Hy. M.A., M.I.E.E. 5 Adams rd. Cambridge. T N 840
 Roughton Fras. Jn. Worsley M.A., Ph.D. C 5, New court, Trinity college & 35 Millington rd. Cambridge. T N 1839
 Rouse Albt. Edwd. The Limes, High st. Soham. T N 45
 Rouse Jn. Draycott, The Laurels, Foxton, Royston (Herts)
 Rouse Wm. H. D., M.A., Litt.D. Histon manor, Cambridge
 Routh Maj. Arth. Lionel, Ickleton, (T N 38) Great Chesterford (Essex)
 Routledge Rev. Alfd. R. Stretton, Ely
 Rowe F. C. Caxton end, Bourn, Camb
 Rowe Jn. W. F. Huntly, Herschel rd. Cambridge. T N 3107
 Rowe Miss C. 132 Cherryhinton rd. Cambridge
 Rowe Montague Victor Hunter, (T N 37) Upwell, Wisbech
 Rowe Wm. Day H. (T N 23) Upwell, Wisbech
 Rowley Miss, Orchard ho. Cottenham rd. Histon, Cambridge
 Rowley Sidney Smith, Abbey farm, Histon, Cambridge
 Rowley W. T. Manor ho. (T N 270) Harston, Cambridge
 Rowlinson Charles, 173 Cherryhinton road, Cambridge
 Rowlinson Percy Harold, 67 Jesus la. Cambridge. T N 2315
 Rowlinson Ronald, 39 Cambridge rd. Ely
 Roxburgh Jn. Rt. M.A. 9 Madingley rd. Cambridge. T N 108
 Royall Mrs. 73 Tenison rd. Cambridge
 Royds Rev. E. A. B., M.A. 18 Glisson rd. Cambridge
 Royston Rev. Arthur Frederick M.A. The Rectory, Lolworth, Cambridge
 Royston Ernest W. 15 Queen Edith's way, Cambridge. T N 3136
 Royston Richmond, 104 Mawson rd. Cambridge
 Roythorne Herbt. M.B.E. 22 Chapel st. Ely
 Ruane Wm. 91 Cambridge rd. Ely. T N 72
 Budd Frank Addison, Wells close, Huntingdon road, Cambridge. T N 28
 Rudland Mrs. Marshland villa, Victoria rd. Wisbech
 Rudland Mrs. Edith, The Chestnuts, Isleham, Ely
 Rule Arthur, Market street, Fordham, Ely
 Rule Jn. Wm. Edwd. 42 Grantchester rd. Cambridge
 Rule Stanley Jn. West view, (T N 33) Fordham, Ely
 Rule Thos. Bertie, Barugh ho. High st. Linton, Cambridge
 Rumbelow William Charles, Charity hall, Fowlmere. Royston (Herts)
 Rumsey Cecil Frank, Luard lodge, Luard rd. Cambridge. T N 1354
 Rumsey Fredk. 41 Hartington gro. Cambridge. T N 511
 Runciman Jas. Cochrane Stevenson M.A., I. Nevile's ct. Trinity college, Cambridge. T N 580
 Runciman Jas. G. Howes close, Huntingdon rd. Cambridge. T N 255
 Runham Geo. 284 Milton rd. Camb
 Ruse Fredk. C. 30 Lensfield rd. Cambridge. T N 2470
 Bush Chas. Jas. Hall farm, Newmarket. T N 178
 Bush Miss, Granta cottage, Meadow la. (T N 3) Linton, Cambridge
 Rushmore Fredk. Margetson T.D., M.A. St. Catharine's lodge, Cambridge. T N 1137
 Russell Fredk. Geo. The Laurels, Meldreth, Royston (Herts)
 Russell Fredk. Geo. Strathfield, Crockfords rd. Newmarket. T N 230
 Russell Herbt. 5 Prince's walk, March
 Russell Miss, 49 Glisson road, Camb
 Russell Thos. Holmleigh, Fitzwilliam rd. Cambridge
 Ruston Arth. 10 North brink, Wisbech. T N 49
 Ruston Bernard, Ivy house, Station street, Chatteris
 Ruston E. E. 44 Victoria st. Chatteris. T N 28
 Ruston Miss, 4 Storey's way, Cambridge. T N 1854
 Ruston Mrs. G. E. 4 London rd. Chatteris. T N 20
 Ruston Mrs. F. M. 12 Park st. Chatteris
 Ruston Oakey, 59 Station st. Chatteris. T N 17
 Ruston Philip Aug. 2 Wenny rd. Chatteris. T N 12
 Ruston W. G. Norden ho. New rd. Chatteris. T N 80
 Rutherford Lord O.M., M.A., hon. Sec.D., LL.D., Ph.D., F.R.S. Newnham cott. Queen's rd. Cambridge (T N 1163); 21 Albemarle st W 1 & Athenaeum club, London
 Rutt Arth. Wm. 146 Tenison rd. Camb
 Butt Charles, 24 Montague rd. Camb
 Rutter Arth. Lionel, 2 Newnham ter. Newnham rd. Cambridge. T N 820
 Rutter Aug. E. 20 Chesterton Hall cres. Cambridge
 Rutter Miss, Mackery End, Trumpington, Cambridge
 Rycroft John, Landbeach, Cambridge
 Rygate David Jn. B.A. 39 Glisson rd. Cambridge
 Rylands Geo. Humphrey Wolfeston M.A. King's college, Cambridge
 Sabberton Mrs., Briarwood, North st. Burwell, Cambridge
 Sabberton Rt. Fawcett, 50 Kimberley rd. Cambridge. T N 157
 Sabberton Rt. Wm. 23 Madingley rd. Cambridge. T N 1622
 Sadler Alfd. Abington pl. Bury rd. Newmarket. T N 34
 Sadler Mrs. Heath ho. Albert st. Newmarket. T N 5
 Sainsbury Jn. Mostyn ho. Brooklands av. Cambridge
 St. Davids Viscount P.C., G.B.E. Landwade hall, Landwade, Newmarket (T N Exning 22); Roch castle, Pembrokeshire; Tir Abad, Llangunamarch, Breconshire; & Flat No. 1, 62 Welbeck st W 1 & Brooks's & National Liberal clubs, London
 Saint Mrs. Fairway, Newton rd. Cambridge. T N 2217
 Saintry Mrs. A. 21 St. Philip's rd. Camb
 Sales Wm. 72 Hartington gro. Camb
 Sales Wm. Jas. 5 Humberstone rd. Cambridge
 Salisbury A. E. 5 St. Andrew's rd. Cambridge. T N 2947
 Sallis Mrs. 5 Main st. Littleport, Ely
 Salmon Chas. York ho. Melbourn, Royston (Herts)
 Salter Frank Reyner M.A. Magdalene college & 69 Storey's way, Cambridge. T N 2608
 Salyucci Ben, Oakdene, Comberton, Cambridge
 Salzman Louis Fras. M.A., F.S.A. 14 Brookside, Cambridge. T N 784
 Sambridge Wm. Jn., Binfield, Gilton, Cambridge
 Sampson Mrs. 48 Jesus la. Cambridge. T N 3069
 Sams Sir Hubert Arth. C.I.E., M.A. Peterhouse & 13 Madingley rd. Cambridge. T N 1860
 Sandall Jn. E. 10 Clarkson av. Wisbech. T N 65
 Sandbach Fras. Hy. M.A. L 3, New ct. Trinity college & 54 Grantchester meadows, Newnham croft, Cambridge. T N 3152

- Sandbach W. E., B.A. Leys school, Trumpington rd. Cambridge
- Sandeman Walt. Albt. Morden ho. Guilden Morden, Royston (Herts). T N Steeple Morden 7
- Sanders Terence Rt. Beaumont M.A. P 1, Old ct. Corpus Christi college & 3 Scroope ter. Cambridge. T N 2358
- Sanderson Herbert Ellsworth, The Mount, St. Michael, Long Stanton, Cambridge
- Sanderson Jas. Dunmow ho. Old Station rd. Newmarket. T N 78
- Sanderson Mrs. 69 Chesterton rd. Camb
- Sanderson Wm. 1 Highworth av. Camb
- Sandford Miss, 26 Bateman st. Camb
- Sandifer Regnld. W. 16 Jesus la. Cambridge
- Sargeant Victor Price, New st. Soham
- Sargent Mrs. 5 Bateman st. Cambridge. T N 2075
- Saunders B. B. Minster place, Ely
- Saunders Edwin, 44 St. Mary's st. Ely
- Saunders Eric L. Kenray, Fordham, Ely
- Saunders Harold, 34 Fulbrook rd. Cambridge. T N 2542
- Saunders Jn. Tennant M.A. Christ's college & Hinton lodge, Cavendish av. Cambridge. T N 158
- Saunders Miss, 14 Station rd. Camb
- Saunders Mrs. 4 Gracious street, Whittlesey, Peterborough
- Saunt Capt. Thomas Ernest, Park ho. Balsham, Cambridge
- Savidge Alan, The Elms, Stretham, Ely
- Savory H. G. 51 Clarkson av. Wisbech
- Sawyer Albt. Eastwood ho. Sutton, Ely
- Sayer Rev. Alfd. Geo. Walpole M.A., B.D. Vicarage, Burwell, Cambridge
- Sayer Jn. 13 Bateman st. Cambridge
- Sayle Miss, 38 Chesterton Hall crescent, Cambridge
- Scales Alex. Edwd. 11 Willis rd. Camb
- Scales Alfd. 60 De Freville av. Cambridge. T N 1814
- Scales Mrs. 70 De Freville av. Cambridge. T N 1560
- Scartorough Archld. H. 6 Storey's way, Cambridge
- Scarr Miss, 79 Glisson rd. Cambridge
- Scate Mrs. M. E. 6 Flamstead rd. Cambridge
- Schilletto Claud, 8 Station rd. Camb
- Schneider Rev. Gustavus Adolphus M.A. Ballinagore, Cavendish aven. Cambridge
- Schneider Mrs. 14 Glisson rd. Camb
- Scholfield Alwyn Faber M.A. King's college, Cambridge. T N 1152
- Schuitema Dirk B. Holland ho. Hars-ton, Cambridge
- Scott Sir Rt. Forsyth M.A., LL.D. St. John's lodge, Bridge st. Camb
- Scott Rev. Chas. Anderson D.D. 165 Huntingdon rd. Cambridge
- Scott Chas. 13 De Freville av. Cambridge. T N 1071
- Scott Chas. Anderson D.D. 165 Huntingdon rd. Cambridge. T N 1168
- Scott David James, 38 St. Barnabas road, Cambridge
- Scott Donald Malcolm, Murray lodge, High st. Newmarket. T N 150
- Scott F. R. F., M.A. Magdalene college, Cambridge. T N 1722
- Scott Hy. R. 1 Mackenzie rd. Cambridge. T N 727
- Scott Mrs. 9 Selwyn gardens, Camb
- Scott Mrs. Duncan, 122 Huntingdon rd. Cambridge
- Scott Davidson Geo. M.C., M.B., Ch.B. 224 Hills rd. Cambridge. T N 3154
- Scrutton Mrs. 4 Grantchester rd. Cambridge. T N 2409
- Scruby W. T. 2 Shaftesbury rd. Cambridge. T N 514
- Seatheon Arth. The Willows, (T N 40) Fordham, Ely
- Scutt Chas. Clyde, River cott. Fen Ditton, Cambridge. T N 888X3
- Seals Bertie, School ho. Benwick, March
- Seaman Herbt. Geo. Elm rd. March
- Searle Geo. F. C., M.A., D.Sc., F.R.S. 170 Hills rd. Cambridge. T N 917
- Searle Misses, Mantling ho. Meldreth, Royston (Herts). T N Melbourn 26
- Searle Mrs. The White ho. Madingley rd. Cambridge. T N 2938
- Searle Theobald H. Mark, Red house, Girton, Cambridge
- Sears C. H. 55 Hartington gro. Camb
- Sears Mrs. Richard Henry, Park ho. Manea, March
- Searson Saml. 5 De Freville av. Camb
- Sebley Edwin Charles, Southfield, Cherry Hinton, Cambridge
- Sebright Jn. Harold Knowles, North brink, Wisbech
- Sedgwick Harold, 20 Egremont st. Ely. T N 43
- Selby Jn. Geo. Coniston, Coniston rd. Cambridge
- Sell Rev. Chas. Edwd. M.A. Rectory, Coton, Cambridge
- Sell Mrs. 9 Chesterton Hall cres. Camb
- Sell Mrs. 25 Chesterton Hall cres. Cambridge
- Sellick E. J. 27 Highworth av. Camb
- Seltman Chas. T., M.A. 39 Barton rd. Cambridge. T N 1552
- Senior Rev. Sam M.A., F.R.G.S. 70 Bridge st. Cambridge. T N 1070
- Sennitt Alfd. L. 58 St. Barnabas rd. Cambridge
- Sennitt Edwd. 191 Coleridge rd. Cambridge
- Sennitt Fredk. Westhurst, Milton rd. Cambridge. T N 1459
- Setchell Hy. Thos. Brooklands, (T N 13) Sutton, Ely
- Setchell Horace Wm. The Filberts, (T N 7) Haddenham, Ely
- Seward Albert Charles M.A., Sc.D., F.R.S. The Lodge, Downing college, Cambridge. T N 644
- Seward F. W. Chatteris ho. High st. Chatteris. T N 40
- Shafto Rt. Duncombe, North lodge, Cheveley rd. Newmarket
- Shanks Mrs. The Red ho. London rd. Chatteris. T N 72
- Sharman Algernon, 44 Station rd. March. T N 59
- Sharman Arth. Frank, 30 Regent av. March. T N 90
- Sharman Geo. Wm. 40 Station rd. March. T N 122
- Sharman H. P. 7 Norwood av. March
- Sharman Harold Arth. Glanelwyn, Elwyn rd. March. T N 203
- Sharman Mrs. F. M., J.P. 40 Station rd. March. T N 122
- Sharman Wltr. 44 Regent av. March
- Sharp Rev. Cuthbert Jn. M.A. Vicarage, Shepreth, Royston (Herts)
- Sharp Jsph. A. 155 Coleridge rd. Camb
- Sharp Thos. 152 Cherryhinton rd. Cambridge
- Sharpe H. S. 51 Cavendish av. Camb
- Sharpe Mrs. 5 Lyndewode rd. Camb
- Sharpe Mrs. 2 Tenison rd. Camb
- Sharplin Walt. Jn. Antwerp ho. Mill rd. Cambridge
- Shaw Harry Fredk. 55 Storey's way, Cambridge. T N 1762
- Shaw L. T. 26 Burrowmoor rd. March
- Shaw Miss, 14 Huntingdon rd. Camb
- Sheard Mrs. Glendale, Elsworth, Camb
- Shedd Mrs. S. 20 Guest rd. Camb
- Sheehan Wm. Prospect ho. Prospect row, Cambridge
- Sheldrake D. C. 24 Gordon av. March
- Sheldrick Jsph. Albt. 151 Chesterton rd. Cambridge
- Shelton Rev. Norman Wilfrid M.A. Vicarage, (T N 7) Littleport, Ely
- Shelton Lawrence H. 21 Rustat rd. Cambridge. T N 1642
- Shenton Rev. Geo. Darnell M.A. Rectory, Graveley, Huntingdon. T N
- Papworth St. Agnes 27
- Shepherd Wm. Berger ho. All Saints' rd. Newmarket. T N 35
- Shepherd Danl. Hy. 282 Cherryhinton rd. Cambridge
- Shepherd-Smith Chas. Tottman, 2 Harwood ho. St. Mary's sq. Newmarket
- Sheppard Jn. Tresidder M.B.E., M.A. King's college, Cambridge
- Shepperson Miss, Cosmo ho. (T N 14) Benwick, March
- Shepperson Thos. 110 High st. March
- Shepperson Thos. Morton, 7 Prince's walk, March
- Sherlock Mrs. The Limes, Mill rd. Cambridge
- Sherwood Rev. Edwd. Chas. M.A. The Vicarage, Whittlesford, Cambridge
- Sherwood Rt. Louis Vodez, St. Gatien ho. All Saints' rd. Newmarket. T N 35
- Shillington-Scales Mrs. 4 Adams rd. Cambridge. T N 441
- Shippey Saml. The Orchards, (T N 4) Newton, Wisbech
- Shirley Mrs. (T N 123) Sawston, Cambridge
- Shore Gerald Frank M.A. King's college, Cambridge
- Shore Lewis Erle O.B.E., M.A., M.D., B. New ct. St. John's college & 8 Madingley rd. Cambridge. T N 555
- Shore Lewis R., M.C., M.B. 22 Barrow rd. Cambridge
- Short Ernest C. 44 Maid's causeway, Cambridge
- Shorter Jas. W. 3 Tenison av. Camb
- Shorter P. J. 58 Dartford rd. March
- Shove Gerald Frank M.A. 12 Grantchester rd. Cambridge. T N 1165
- Shrubbs Mrs. Hinxton, Great Chesterford (Essex)
- Shuckburgh Lady, Stokeslea, Union rd. Cambridge. T N 803
- Siggee Mrs. The Homestead, Robin Goodfellow's la. March
- Siggers Jas. 27 Chesterton rd. Camb
- Sikes Edwd. Ernest M.A., E. Now ct. St. John's college & The Grove, Newnham, Cambridge. T N 719
- Silk Benj. 111 Chesterton rd. Camb
- Sills Hy. Hebb M.A. King's college, Cambridge & Hillstead, Great Shelford, Cambridge. T N Shelford 79
- Sills Misses, Maypole ho. (T N 24) Gamlingay, Sandy (Beds)
- Simmons Edwin, The Haven, Station drive, Wisbech
- Simons Rd. A. 29 Collier rd. Camb
- Simpole Walter, Ashfield, South Park street, Chatteris
- Simpson Rev. Elliott M.A. The Vicarage, St. Mary's st. Ely
- Simpson Rev. Fredk. Arth. M.A., hon. C.F., G, Great ct. Trinity college, Cambridge. T N 580
- Simpson Rev. P. Carnegie D.D. Westminster college & 2 Westminster College bounds, Lady Margaret rd. Cambridge
- Simpson Fredk. Gilbt. 60 De Freville av. Cambridge. T N 1814
- Simpson James Dundas M.A., M.B., B.Ch. 69 Bridge street, Cambridge. T N 3022
- Simpson Mrs. D. Wymondham ho. Brooklands av. Cambridge
- Simpson Norman Chas. M.D. Heath cott. Bury rd. Newmarket. T N 14
- Simpson Thos. Branksome, Bury rd. Newmarket. T N 337
- Sinclair David Marshall, Home farm, Abington Pigotts, Royston (Herts). T N Steeple Morden 15
- Sindall Miss, 4 Wordsworth grove, Newnham, Cambridge
- Sindall Mrs. 6 Church la. Ely
- Sindall Mrs. E. B. Ashton ho. Newnham rd. Cambridge. T N 2141
- Sindall Wm. The Elms, (T N 67) Great Shelford, Cambridge

- Singer Washington Merritt Grant, The Cottage, Falmouth av. Newmarket
- Sinker Algernon Paul M.A., D, college, Jesus college & 12 Chesterton rd. Cambridge. T N 2760
- Skeldon Mrs. 3 Pemberton ter. Camb
- Skelsey F. W. Glenside, Barrington, Cambridge
- Skelton Misses K. & S. The Poplars, Station rd. Manea, March
- Skelton Mrs. The Beeches, Manea, March
- Skinner Rev. Conrad Arth. M.A. Lanthorn, Latham rd. & Leys school, Trumpington rd. Cambrdg
- Skinner Ernest Downs, 12 Trumpington st. Cambridge
- Skinner H. N. 26 Hereward st. March
- Skinner W.E. 25 De Freville av. Camb
- Skipper Chas. Fredk. 23 Hills av. Cambridge. T N 1838
- Skipper Mrs. 8 Tenison av. Cambrdg
- Slack Basil John, Cross Green house, Soham. T N 23
- Slack Miss, Cross Green house, Soham. T N 23
- Slack Mrs. G. 59 Jesus la. Cambridge
- Slade Jn. Godfrey M.A., M.D. St. Mary's st. Ely. T N 33
- Slater H. 231 Chesterton rd. Cambridge. T N 2615
- Slater Jn. Danl. King's par. Soham
- Slater Leslie, 19 Storey's way, Camb
- Sleeman Cyril Montagu M.A., K7, Fellows bldgs. Queen's college (T N 1150) & Barrow rd. Cambrdg
- Sloane Wm. The Hall, Stapleford, Cambridge. T N Shelford 71
- Slowburn Hy. San Remo, Crockfords rd. Newmarket. T N 186
- Smale Rd. Jn. 57 Highworth av. Cambridge. T N 485
- Smalley Maj. Jn. Bradshaw, Nelore, Hildersham, Cambridge. T N Linton 63
- Smalley Capt. Skelton, Turn Tree ho. (T N 18) Whittlesey, Peterborough
- Smalley Arth. Wm. The Wilderness, London st. Whittlesey, Peterboro'
- Smalley Geo. H. Springfield, Station rd. (T N 17) Whittlesey, Peterboro'
- Smart Alonzo, 33 Mill rd. Cambridge
- Smart C. J. 5 St. Paul's rd. Camb
- Smart Edwin, 36 Rustat rd. Camb
- Smart Fredk. 26 St. Barnabas rd. Cambridge. T N 452
- Smart Mrs. A. G. 47 Fulbrooke rd. Cambridge. T N 2354
- Smart Wm. M., M.A., D.Sc. Madingley rd. Cambridge. T N 376
- Smedley Wallace, 7 Townshend rd. Wisbech. T N 543
- Smee Miss A.E. 65 Jesus la. Cambridge
- Smith Rev. Canon Charles Jn. M.A. The College, Ely
- Smith Rev. Bertram Tom Dean B.D. Sidney Sussex college, Cambridge. T N 823
- Smith Rev. Mowbray M.A. The Vicarage, Wisbech St. Mary, Wisbech. T N 27
- Smith Rev. Rt. Careyville, Tavistock rd. Wisbech
- Smith Rev. Ronald A., A.Th. Vicarage, St. Chishall, Cambridge
- Smith Rev. T. Henry, 93 Cherryhinton road, Cambridge
- Smith Rev. Victor, The Manse, High st. Great Shelford, Cambridge.
- Smith A. J. Michl. M.A., Ph.D. 10 Brookside, Cambridge. T N 2238
- Smith Ald. Fredk. 117 & 119 Chesterton rd. Cambridge
- Smith Ald. Wm. The Haven, Impington, Cambridge. T N Histon 38
- Smith Arthur, 11 Cambridge rd. Ely
- Smith Bryan, 1 Regent ter. Cambrdg
- Smith Cecil Jonas, 8 Flamsteed rd. Cambridge. T N 1141
- Smith Chas. Denton, 67 De Freville av. Cambridge
- Smith Chas. Percy, The Lawns, Wicken, Ely
- Smith Cyril Ryland, 92 Huntingdon rd. Cambridge
- Smith Ernest Oranfield, 32 Chesterton Hall crescent, Cambridge
- Smith Ernest Edwd. 11 Humberstone rd. Cambridge
- Smith Fras. H. 48 Lensfield rd. Cambridge. T N 1048
- Smith Fras. Jermyn, Lancewood, Leverington, Wisbech. T N 72
- Smith Frank Braybrook C.M.G., M.A. K college, Downing college, Cambridge. T N 1049
- Smith Geo. 101 Dartford rd. March. T N 119
- Smith Geo. Edwd. 36 Bateman st. Camb
- Smith Geo. Ritchie, High st. Soham
- Smith Geo. Stuart Graham M.A., M.D. Forvie, Hills rd. Cherryhinton, Cambridge
- Smith Gerald D. Heath ho. Newmarket. T N 192
- Smith Gordon, Norwich ho. Pratt st. Soham. T N 74
- Smith H.G. 41 Maid's causewy. Camb
- Smith Harold Hursthouse, 28 Burrowmoor rd. March
- Smith Harold Lindsey M.A. 17 Oxford rd. Cambridge
- Smith Hy. G. Leversham rd. Fulbourn, Cambridge
- Smith J. Turner M.A. 1 Cambridge road, Ely
- Smith James Robert, Brooklands, Willingham, Cambridge
- Smith Jn. Summerfield ho. Duxford, Cambridge
- Smith Jn. Stores, Blenheim lodge, (T N 45) Gt. Shelford, Cambridge
- Smith Josph. Elliott Johnson J.P. 68 West end, March
- Smith Kenneth, 11 Station rd. Camb
- Smith Leslie, 65 De Freville av. Camb
- Smith Leslie Earnshaw, 83 Newmarket rd. Cambridge. T N 1754
- Smith Miss, Brookside, Cambridge. T N 515
- Smith Miss, Chestnut ho. Corbett st. Cottenham, Cambridge
- Smith Miss, Homerton college, Hills road, Cambridge
- Smith Miss A. M. The Lodge, Mill rd. Cambridge
- Smith Miss F. M. Girton college, Cambridge. T N 3019
- Smith Miss Harriet, Rectory cotts. Little Gransden, Sandy (Beds)
- Smith Miss M. Steele, Newnham college, Sidgwick avenue, Cambridge
- Smith Mrs. Hartford, Newton rd. Cambridge. T N 757
- Smith Mrs. 34 Rustat rd. Cambridge
- Smith Mrs. The Grange, High st. Willingham, Cambridge
- Smith Mrs. D. 23 South brink, Wisbech
- Smith Mrs. G. A. 174 Chesterton rd. Cambridge. T N 1865
- Smith Mrs. J. L. Culdrein, Girton rd. Cambridge. T N 1042
- Smith Mrs. M. 93 Nene par. March
- Smith Mrs. P. 179 Sturton rd. Camb
- Smith Oswin, 2 Claremont, Hills rd. Cambridge
- Smith Owen, The Shrubbery, (T N 15) Willingham, Cambridge
- Smith R. Hamblin M.A. 7 Botolph lane, Cambridge
- Smith Rt. Parker M.A. 8 Queen Edith's way, Cambridge
- Smith Rodney, Romany Tan, Hinton avenue, Cambridge
- Smith T. H. Mill ho. Harston, Camb
- Smith Thos. 14 High st. Cottenham, Cambridge
- Smith Tom Ridsdill M.B. Bevy's ho. St. Mary's sq. Newmarket
- Smith W. Mitchell, Twyford ho. Burrowmoor rd. March
- Smith W. S. 100 Glebe rd. Cambridge
- Smith Wm. M.A., M.D. 11 Tenison av. Cambridge
- Smith Wm. Arth. 24 Jesus la. Camb
- Smith Wm. Jn. Newholme, Witcham, Ely
- Smith Wm. Riston, Birkenhead, Queen's rd. Wisbech. T N 293
- Smith Wm. W. 22 Bateman st. Camb
- Smyth Rev. Arth. Worsley M.A. Camb. Vicarage, Pampisford, Camb
- Smyth Arth. Jn. M.B. 271 Hills rd. Cambridge. T N 3130
- Smyth John, Navan, Luard rd. Camb
- Smyth Miss. 22 Grantchester rd. Camb
- Snellgrove Douglas Roseberry, Brooklyn, Great Shelford, Cambridge
- Snow C. P., Ph.D. (fellow), M. Christ's college, Cambridge
- Soffley Rev. Wm. Geo. 2 Edith villas, Rous rd. Newmarket
- Sole David. 172 Station rd. March
- Sole Frank. Woodcroft, The Avenue, March. T N 25
- Sole Mrs. Rothmore, (T N 14) Sutton, Ely
- Sole Stanley, 5 Darthill rd. March. T N 114
- Sommerville Thos. Hy. St. Hilda's, Haddenham, Ely
- Sorley William Ritchie Litt.D., F.B.A. St. Giles', Chesterton lane, Cambridge
- Souper Mrs. 117 Grantchester meadows, Newnham croft, Cambridge. T N 2601
- Souter Mrs. 21 Warkworth st. Camb
- Southall Rev. Wm. M.A. Vicarage, Dullingham, Newmarket
- Southerill Mrs. Emma, 45 Prickwillow rd. Ely
- Southwell Harry, 19 Alpha st. March
- Spalding Alex. Augustine, 237 Chesterton rd. Cambridge. T N 2011
- Sparkes Freddy, Pendennis, King's parade, Soham
- Sparkes G. Rt. Ebenezer cott. Soham
- Sparrow C. 35 Humberstone rd. Camb
- Sparrow Jn. Kingsbury, Newmarket rd. Cambridge
- Spear Fredk. M.D. Myrtle cott. Cherry Hinton, Cambridge. T N 1872
- Speechley Mrs. Comberton, Camb
- Speller Mrs. 9 Collier rd. Cambridge
- Spence Rt. 49 De Freville av. Camb
- Spence Wm. Arth. 45 Humberstone rd. Cambridge
- Spencer Arth. Lincoln Hitchcock, Odsey corner, (T N 53) Ashwell, Baldock (Herts)
- Spencer Miss Odsey grange, Guilden Morden, Ashwell, Baldock (Herts)
- Spencer Miss, 52 Storey's way, Cambridge. T N 1796
- Spens Wm. C.B.E., M.A. Master's lodge, Corpus Christi college, Cambridge. T N 1264
- Sperling Arthur H. B., J.P. Lattenbury hill, (T N 21) Papworth St. Agnes, St. Ives (Hunts)
- Spicer Henry Gage J.P. Homewood, Sawston, Cambridge
- Spittle Jn. Trevor O.B.E., M.A., A.M.I.C.E. Pembroke college & 7 Herschel rd. Cambridge. T N 1341
- Spooner Edwd. Tenney Casswell, M.A. N6 Clare College Memorial bldg. Cambridge. T N 1545
- Spooner Mrs. Whitecroft, Meldreth, Royston (Herts)
- Spradbrow E. 4 Lyndewode rd. Cambridge
- Spragg Mrs. 14 The Causeway, March
- Spratt Norman C., O.B.E. Highfield ho. Duxford, Cambridge
- Spreckley Samuel, The Cottage, Duxford, Cambridge
- Spriggs May, 4 Burrowmoor rd. March
- Springham Rev. W. H. The Manse, Litlington, Royston (Herts)
- Squires M. 226 Hills rd. Cambridge
- Squires P.J. 52 De Freville av. Camb
- Squires V. H. 73 Milton rd. Camb
- Srawley Hugh Jas. St. Helier, Lynn rd. Ely
- Studen Carter, 12 Gordon av. March

- Staines D. 16 St. Barnabas rd. Cambridge
- Staines Mrs. 86 Mawson rd. Camb
- Stallard Rev. Hugh Kitson, M.A. The Vicarage, Wisbech
- Stallebrass Jas. W. 107 Station rd. March. T N 193
- Stanbrook Mrs. Ivy villa, Isleham, Ely
- Stanbury Rev. Fredk. Elwyn, B.A. 3 Museum sq. Wisbech
- Stanford Herbt. Claude M.C., M.A. 4 Barton rd. Cambridge. T N 474
- Stanforth C. Norton, Girton rd. Cambridge
- Stanley Maj. Sir Chas. Wentworth D.L., J.P. Bentley corner, Trumpington rd. Cambridge. T N 1608
- Stanley Guy Wentworth, 5 Cranmer rd. Cambridge. T N 334
- Stanley L. F. 26 Lyndewode rd. Cambridge
- Stanley L. J. 47 Milton rd. Camb
- Stanley Miss 27 Collier rd. Cambridge
- Stanley Mrs. 65 Regent st. Cambridge
- Stanley T. F. 49 Milton rd. Camb
- Stanton Fredk. Lolworth grange, Lolworth, Cambridge. T N Madingley 14
- Stanton Thos. Overdene, Wood Ditton rd. Newmarket
- Stanton Wm. R. 253 Hills rd. Cambridge. T N 1473
- Staples Miss E. Meadow view, Station rd. Soham
- Stapleton Mrs. Brook ho. Windmill la. Histon, Cambridge
- Stapleton-Bretherton Edmund J. The Old house, Little Abington, Cambridge. T N Linton 38
- Starling Herbt. G. Landbeach, Camb
- Starr Arth. E. 4 Glisson rd. Camb
- Starr Ralph J.P. Rosemont, Newmarket rd. Cambridge. T N 888X4
- Starte G. S. 13 Guest rd. Cambridge
- Starte Wm. 27 Mill road, Cambridge
- Stead Gilbt. M.A. Hollycroft, Cavendish av. Cambridge. T N 1131
- Stead Mrs. S. E. 6 Barrow rd. Cambridge. T N 2769
- Stearn A. W. 15 De Freville av. Camb
- Stearn Edward William, 87 De Freville avenue, Cambridge
- Stearn Frank Edwd. 153 Coleridge rd. Cambridge
- Stearn Wilfred Harry, 16 Willis rd. Cambridge. T N 1134
- Stearn Wm. 69 Jesus la. Cambridge
- Steel Rev. Fredk. J. The Manse, Fulbourn, Cambridge
- Steel Anthony Bedford M.A. Ohrist's college & 12 Cranmer rd. Cambridge. T N 2194
- Steele Mrs. Galewood Towers, Great Shelford, Cambridge. T N Shelford 28
- Steen Mrs. Peile, 23 De Freville av. Cambridge
- Steen Stourton Wm. Peile M.A. Ohrist's college & 14 Barrow rd. Cambridge. T N 2526
- Steers Jas. Alfd. M.A., Hobson's bldg. 15 St. Catharine's college, Cambridge. T N 2160
- Stelling Harry, 28 Gordon av. March
- Stephen Alfd. 239 Chesterton rd. Cambridge. T N 2196
- Stephen Geo. 3 Wordsworth gro. Newnham, Cambridge. T N 1038
- Stephen Miss H. B. Newnham college, Sidgwick avenue, Cambridge
- Stephenson Mrs. 10 Grantchester rd. Cambridge
- Stevenitt Miss, 4 Park par. Camb
- Stevens Rev. Horace William Pettit, M.A., LL.D. Vicarage, Tadlow, Royston (Herts)
- Stevens Bertram Claude, 104 Victoria st. (T N 62) Littleport, Ely
- Stevens Geo. Thos. 38 Hereward st. March
- Stevens Harry L. 211 Milton rd. Camb
- Stevens Henry, 3 Willis rd. Cambridge
- Stevens Jn. Hy. Manor farm, Downham, Ely. T N Pymoor 31
- Stevens John Herbert, Brookview, Brookside, Cambridge
- Stevens Miss, 17 Willis rd. Cambridge
- Stevens Mrs. 69 Panton st. Camb
- Stevens W. H. 5 Mortimer rd. Camb
- Stevenson Claude Maberly M.D. 90 Chesterton rd. Cambridge. T N 212
- Stevenson Ernest Harold, 259 Chesterton rd. Cambridge. T N 1533
- Stevenson Joseph W. 20 Highworth avenue, Cambridge
- Stevenon P. A. 101 Milton rd. Camb
- Stevenson Saml. J. 129 Glebe rd. Cambridge. T N 1268
- Stewart Rev. David Alexander M.A., B.D. St. Peter's rectory, March
- Stewart Rev. Hugh Fraser D.D., B Great ct. Trinity college & Girton gate, Huntingdon rd. Cambridge. T N 1870
- Stewart Rev. Yorke Darrell M.A. Rectory, Papworth St. Agnes, Cambridge
- Stewart Rt. Sunnyside, Wilburton, Ely
- Stiles Mrs. Arcadia, Wood Ditton rd. Newmarket
- Stirland J., M.A. Leys school, Trumpington rd. Cambridge
- Stirland Jn. M.A. The Red ho. Bentley rd. Cambridge. T N 1935
- Stitt Rev. Samuel Stewart M.A. The Rectory, Strettham, Ely
- Stock Walt. 15 Badgeney rd. March
- Stockbridge Miss, Mulberry hall, Melbourn, Royston (Herts)
- Stockbridge Misses, Sycamore house, Melbourn, Royston (Herts)
- Stockbridge Mrs. 78 St. Barnabas rd. Cambridge
- Stockbridge Wltr. 144 Chesterton rd. Cambridge. T N 2434
- Stockdale D., M.A., Ph.D. 25 Hills av. Cambridge
- Stockdale Ernest, The Moat, Melbourn, Royston (Herts)
- Stockdale Fras. Holland Granger, The Tower, Downham, Ely. T N Pymoor 30
- Stockdale M. S. 1 Fitzwilliam rd. Cambridge
- Stocken Miss J. C. 2 Lyndewode rd. Cambridge. T N 3361
- Stockings D. C. 222 Hills rd. Cambridge. T N 1877
- Stokeley T. H. 17 Kingsley st. March
- Stokes Mrs. 58 Lensfield rd. Cambridge
- Stokes Sidney H. 7 Tenison av. Camb
- Stone Miss, St. Peter's, Melbourn, Royston (Herts)
- Stone Miss D. A. 49 Chesterton rd. Cambridge
- Stonebanks Chas. Edwd. Thos. 157 Coleridge rd. Cambridge
- Stonebridge Wm. Arth. J.P. 70 Barton rd. Ely. T N 91
- Stones Fredk. 5 Wisbech rd. March. T N 165
- Storey Mrs. G. 91 Chesterton rd. Cambridge
- Storr Mrs. Perse School ho. Glebe rd. Cambridge. T N 586
- Stott Leonard Boole M.C., M.B. Papworth Everard, Cambridge
- Stout Japh. 36 St. Barnabas rd. Camb
- Stowe Chas. Thos. School ho. Wimbington, March
- Strachan Rev. Rt. Harvey M.A., D.D. Westminster college & 1 Westminster College bounds, Lady Margaret rd. Cambridge. T N 3153
- Strachey Miss J. P. Newnham college, Sidgwick av. Camb. T N 1380
- Strangeways Mrs. 4 Hills av. Cambridge. T N 1984
- Stranks A. 4 Highworth av. Camb
- Strapp Oliver Albert, Holly lodge, Fulbourn, Cambridge
- Stratton Lt.-Col. Fredk. Jn. Marrian D.S.O., O.B.E., T.D., M.A., D.L. Gonville & Caius college, Cambridge. T N 860
- Street Sydney, Hatley St. George, Sandy (Beds)
- Street-Porter S., J.P. The Manor, Coveney, Ely
- Strickland Thos. A. G., M.A. 2 Benet pl. Lensfield rd. T N 900
- Stringer Philip A. S. Beaufort ho. Storey's way, Cambridge. T N 660
- Stromberg Rev. Wm. Webster M.A. Rectory, Tydd St. Giles, Wisbech
- Strong Mrs. A. M. 99 Milton rd. Cambridge. T N 1669
- Struggles J. C. 72 Jesus la. Cambridge
- Stuart Morley, 79 Barton rd. Camb
- Stubbens Wm. Rowell, 47 Chesterton rd. Cambridge
- Stubblings Walt. 1 North ter. Camb
- Sturge Miss, 183 Huntingdon rd. Cambridge. T N 2633
- Sturgeon Percy George, Chesterfield villa, Albert street, Newmarket
- Sturton D. 40 Highworth av. Camb
- Sturton Josph. Colin, 5 St. Barnabas rd. Cambridge. T N 2326
- Stutley H. J. Ingleside, Pike's walk, King st. Cambridge
- Suckling Alfred Coe, 51 Cherryhinton road, Cambridge
- Suckling Mrs. Sunnyside, High st. Linton, Cambridge
- Sudbury John Charles Tyrrell, Halstead lodge, White Hart la. Soham
- Summersfield Misses, 41 Warkworth st. Cambridge
- Summerlin Wm. 28 Park side, Camb
- Sutherland E. C. Bank ho. Park st. Chatteris
- Sutherland Rev. Francis Joseph, The Presbytery, Kirtling, Newmarket
- Suttle Regld. Wm. 20 Victoria av. Cambridge
- Suttle Wm. 113 Station rd. March
- Sutton Miss, Homerton college, Hills rd. Cambridge
- Sutton Mrs. Burnham cott. Swavesey, Cambridge
- Sutton Mrs. 70 Mawson rd. Camb
- Suzuki Tsukusea M.D. 34 Chesterton Hall cres. Cambridge
- Swain Chas. 78 Chesterton rd. Cambridge. T N 2967
- Swain Miss L. M. Newnham college, Sidgwick avenue, Cambridge
- Swann Capt. Linton H., Redlands, Lolworth, Cambridge
- Swann Rev. Alderney M.A. 19 Brookside, Cambridge. T N 1934
- Swann Alfd. W. 12 Rustat rd. Cambridge
- Swann H. C. Newmarket rd. Camb
- Swann Mrs. 41 Barton rd. Cambridge. T N 1378
- Swann Robert Harvey, 107 Cherryhinton road, Cambridge
- Sykes Capt. Stanley W., O.B.E., M.C., M.A. Balls grove, Grantchester, Cambridge. T N Trumpington 4
- Sykes Herbt. Innisfree, Prickwillow rd. Ely
- Sykes Mrs. Balls gro. Grantchester, Cambridge. T N Trumpington 4
- Symonds Jn. 41 St. Barnabas rd. Cambridge
- Symonds Jn. F. 54 Lensfield rd. Camb
- Symonds Jn. Thos. Croft ho. Fordham, Ely
- Symonds W. Station rd. Over, Camb
- Tabraham Wm. Jn. 272 Milton rd. Cambridge
- Tabrum Ashley O.B.E., LL.M. 13 Harvey rd. Cambridge. T N 1017

- Talbot Fredk. Geo. St. Rhadegund ho. New sq. Cambridge
 Talbot Geo. Edgar, Ardrossan, Harston, Cambridge
 Talbot Wm. P. 34 Bateman st. Cambridge. T N 1040
 Tallyn Bertram, Hazeldene, Papworth Everard, Cambridge
 Tallyn J. 50 St. Barnabas rd. Camb
 Tampoie A. Mc.G. C. 11 Harvey rd. Cambridge
 Tams William, 19 Humberstone rd. Cambridge
 Tandy Thos. Harston, Cambridge
 Tanner Capt. E. Edgecumbe ho. Rous rd. Newmarket. T N 54
 Tansley Arth. Geo. M.A. Grove cott. Grantchester, Cambridge. T N Trumpington 6
 Tarrant Gerald Ph.D., M.A. 168 Chesterton rd. Cambridge
 Tate Louis Jn. Victor, 29 Tenison rd. Cambridge
 Tavener Alfd. Edwd. 155 Huntingdon rd. Cambridge
 Tavener Edwin George, 5 Egremont street, Ely. T N 112
 Taverner Herbert, 1 Victoria park, Cambridge
 Taylor Capt. E. A. 178 Cherryhinton rd. Cambridge
 Taylor Rev. Walt. Rt. Gordon M.A. The Rectory, Carlton, Newmarket
 Taylor Alan R. Fittocks, Cheveley, Newmarket
 Taylor Albt. 34 Panton st. Cambridge
 Taylor Alfd. King Burford, The Lindens, (T N 6) Doddington, March
 Taylor Archld. O., M.A. 269 Hills rd. Cambridge
 Taylor Chas. Hy. Shinglewood M.D., B.Ch. Meadowcroft, Trumpington rd. Cambridge. T N 1180
 Taylor Geoffrey I. Farmfield, Huntingdon rd. Cambridge. T N 724
 Taylor George, 30 Chesterton Hall crescent, Cambridge
 Taylor Geo. Holton, Sand st. Soham
 Taylor Geo. Lees M.D., Ph.D. 145 Huntingdon rd. Cambridge. T N 3067
 Taylor H. 26 Highworth aven. Camb
 Taylor H. W. The Lawn, Melbourn, Royston (Herts)
 Taylor Jn. Goodchild, Bassett ho. Bury rd. Newmarket. T N 23
 Taylor John Mercer J.P. Villa road, Histon, Cambridge
 Taylor L. 18 Prickwillow rd. Ely
 Taylor Miss, 174 Huntingdon rd. Cambridge. T N 2016
 Taylor Miss E. A. 72 Storey's way, Cambridge. T N 609
 Taylor Miss Marjory Perrers, 10 Newnham ter. Cambridge. T N 2540
 Taylor Mrs. Cranworth, High street, Newmarket
 Taylor Mrs. 45 George st. Cambridge
 Taylor S. B. C. Boyton lodge, Cheveley, Newmarket
 Taylor Sidney, jun. Parsonage farm, Wood Ditton, Newmarket
 Taylor Sidney A., J.P. The Lawn, Fordham rd. Newmarket. T N 71
 Taylor Thos. Stud bungalow, Wood Ditton, Newmarket
 Taylor Walt. Edwd. 26 Chesterton Hall cres. Cambridge
 Taylor William Joseph, Homebush, Dullingham road, Newmarket
 Teagle Hy. Brice, Riverside, South Brink, Wisbech. T N 232
 Teasdale G. W. 220 Hills rd. Cambridge. T N 935
 Tebbitt F. O. Glebe ho. (T N 67) Trumpington, Cambridge
 Tebbitt Miss A. Villa Roma, Sand st. Soham
 Tebbitt S. W. Oland ho. Soham
 Tebbs Mrs. 12 Emmanuel rd. Camb
- Tebbutt Lt.-Col. Louis T.D., D.L., J.P. 7 Gresham rd. Cambridge. T N 400
 Tebbutt Miss, Hill crest, Haddenham, Ely
 Tebbutt Miss, 5 Tenison av. Camb
 Tebbutt Mrs. Mary Agnes, Haddenham, Ely
 Telfer Rev. Wm. M.C., M.A., B.D., E 3, Old ct. Clare college, Cambridge. T N's 3054 & 3055
 Temperley Harold Wm. V., O.B.E., M.A., Litt.D., F.R.Hist.S. Peterhouse & 34 Lensfield rd. Camb
 Templeman F. 6 Hills rd. Cambridge. T N 919
 Tennant Rev. Fredk. Rt. D.D., B.Sc. N. New ct. & The Knott, Lady Margaret rd. Cambridge
 Tetley Mrs. Ickleton lodge, (T N 24) near Great Chesterford (Essex)
 Thacker Mrs. 47 Cavendish av. Camb
 Tharp Lt.-Col. Gerard Prideaux D.L., J.P. Chippenham pk. Ely. T N Fordham 21
 Thatcher Noel O.B.E., M.A., LL.B. 243 Chesterton rd. Cambridge
 Thatcher Wm. Sutherland M.C., M.A. 6 St. Paul's rd. Cambridge. T N 1096
 Theobald Ebenzr. Orchard ho. Stuntney, Ely
 Theobald Wm. J.P. 8 Cambridge rd. Ely
 Thirkill Hy. M.C., M.A., F 5 Old ct. Clare college, Cambridge. T N's 3054 & 3055
 Thoburn Mrs. Rose villa, Stetchworth, Newmarket
 Thoday Mrs. 156 Huntingdon rd. Cambridge
 Thoday Wm. Germiston, Harston, Camb
 Thomas Rev. Harry M.A. Theological college, Barton sq. Ely
 Thomas Hugh Hamshaw Sc.D., F.L.S., F.G.S., M.B.E. Downing college & 3 Millington rd. Cambridge. T N 1160
 Thomas J. G. T., M.C., B.A. County Mental hospital, Fulbourn, Camb
 Thomas Miss, 8 Huntingdon rd. Camb
 Thomas Miss M. B. Girton college, Cambridge. T N 3019
 Thomas Mrs. Bingley, (T N 61) Great Shelford, Cambridge
 Thomas Wm. 169 Hills rd. Cambridge
 Thompson Jn. Edwd. A. The Green, Thorney, Peterborough
 Thompson Miss, 20 North brink, Wisbech
 Thompson Miss E. 3 Fitzwilliam rd. Cambridge
 Thompson Mrs. 27 Panton st. Camb
 Thompson Mrs. 65 Panton st. Camb
 Thompson Mrs. J. 21 St. Mary's st. Ely
 Thompson Rt. San-Remo, Great Shelford, Cambridge
 Thompson S. 17 Mill road, Camb
 Thompson S. C. 6 Cambridge rd. Ely
 Thompson Sidney Frederick, Denmore lodge, Brunswick gdns. Cambridge
 Thompson Wm. Dalcis Domus, Trumpington, Cambridge
 Thompson William Fredk. Brunswick lodge, Brunswick gardens, Camb
 Thoms Rev. Alexander Hepburn M.A. The Vicarage, Babraham, Camb
 Thomson Sir Jsph. Jn. O.M., M.A., Hon.Sc.D., F.R.S. The Lodge, Trinity college, Cambridge. T N 580
 Thomson Wm. M.B., B.Ch. Glas. 41 Tenison rd. Cambridge. T N 1072
 Thorby Jn. 117 Coleridge rd. Camb
 Thorn Mrs. 26 Elwyn rd. March
 Thornhill Chas. Wm. The Gables, Ely rd. (T N 33) Littleport, Ely
 Thornhill Edmund Henry M.A., J.P. Manor house, Boxworth, Cambridge. T N Swavesey 4
 Thornton Rev. Canon Frederick Ferd. M. S., J.P., F.R.G.S. Shudy Camps park, Cambridge
- Thornton George Peter, 346 Cherryhinton road, Cambridge
 Thorp Walter, Swavesey, Cambridge
 Thorpe W. H., Ph.D. 7 Chapel ct. Jesus college, Cambridge
 Thory Arth. Fredk. 9 Queen st. (T N 5) Whittlesey, Peterborough
 Thring Leonard G. P. 8 Park ter. Cambridge. T N 2214
 Throssell Miss, 19 Clarendon st. Camb
 Thrusell H. 98 Chesterton rd. Cambridge. T N 1776
 Thurley Arth. 12 Warkworth st. Camb
 Thurston Leslie, 97 Chesterton rd. Cambridge. T N 3142
 Thurston Mrs. 65 Chesterton rd. Cambridge
 Thyne Capt. Hugh G. Elrancho, Newton rd. Cambridge. T N 1937
 Tibbett Harold Herbt. 8 The Causeway, March
 Tibbett Jn. jun. 20 Marylebone rd March. T N 96
 Tibbett Morton, 1 Princes walk, March
 Tibbett Wm. T. 2 Darthill rd. March
 Tibbitts J. P. 14 Cambridge rd. Ely. T N 102
 Tickell Lt.-Col. Eustace F., M.C., R.E. 20 St. Barnabas rd. Camb
 Tidnam John E. 6 Crescent, Wisbech
 Tilley Arth. Aug. M.A. King's college & 2 Selwyn gdns. Cambridge. T N 1167
 Tilley C. E., Ph.D. 5 Harvey rd. Cambridge
 Tillyard Eustace O.B.E., M.A. Merton house, Queen's rd. Cambridge
 Tillyard Mrs. Fordfield, Brooklands av. Cambridge
 Tindall J. R., J.P. 3a, Townshend rd. Wisbech. T N 339
 Tipper Geo. H. 97 Glebe rd. Cambridge. T N 1777
 Titchmarsh Mrs. N. King's par. Soham
 Tite F. Westgate ho. Barrington, Cambridge
 Titmarsh Herbert J.P. Essex house, Linton, Cambridge
 Titmou P. 39 Hartington gro. Camb
 Titterton Mrs. 14 Lyndewode rd. Cambridge
 Toase Rev. Edwd. Jas. M.A. The Vicarage, Gamlingay, Sandy (Beds)
 Toby H. C. Dartmeet, Sawston, Camb
 Todd Herbt. Fernleigh, (T N 50) Waterbeach, Cambridge
 Todd Sidney, 161 High st. Cottenham, Cambridge
 Tollemache Albt. Edwin, The Limes, Great Shelford, Cambridge
 Toller Jas. Edwd. The Laurels, Waterbeach, Cambridge
 Toller Jsph. The Mills, Waterbeach, Cambridge
 Tolliday P. E. 59 Barton rd. Cambridge. T N 642
 Tomlin Fredk. S. 39 Tenison rd. Cambridge. T N 2027
 Tomlin Mrs. 18 Guest rd. Cambridge
 Tonge Miss, White lodge, (T N 5) Cheveley, Newmarket
 Toon Herbt. Cheveley rd. Newmarket
 Topham Geo. Lincoln ho. Harston, Cambridge
 Topham Miss, The Park, Thorney, Peterborough
 Topham Wm. L. The Vineyards, Willingham, Cambridge
 Tottem Geo. Wm. Uplands, Little Chishall, Cambridge
 Townley Maximilian G., J.P. Heydon ho. Heydon, Royston (Herts). T N Chishall 25
 Townley Miss, 37 St. Mary's st. Ely. T N 49
 Townsend A. 26 Cherryhinton rd. Camb
 Townsend George Frederick, Sealey house, (T N 18) Fordham, Ely
 Townsend H. W. Sunnyside, Pratt st. Soham
 Townsend Jn. 146 Huntingdon rd. Cambridge. T N 3322

- Townsend Miss I. B. Shrubland ho. (T N 2) Fordham, Ely
 Townsend Mrs. Glendyne, Fordham, Ely
 Townsend W.H. 134 Tenison rd. Camb
 Townshend Mrs. 154 Tenison rd. Camb
 Toy T. Sherratt, 48 Eden st. Camb
 Trälän S. 79 De Freville av. Camb
 Traves F. E. A., M.A. 252 Hills rd. Cambridge. T N 261
 Traylen J. 191 Chesterton rd. Camb
 Tredgett Harry, 15 Glisson rd. Camb
 Trenchard Mrs. The Cottage, Linton, Cambridge
 Trevelyan Geo. M., M.A., LL.D. 23 West rd. Cambridge. T N 1688
 Trevor Mrs. 188 Huntingdon rd. Cambridge. T N 2383
 Tricker Hy. 101 Cherryhinton rd. Cambridge
 Triffitt Rev. Thos. M.A. The Rectory, Newton, Wisbech
 Trinder Rt. Jn. 21 Rock rd. Camb
 Troughton Jsp. Hy. J.P. Victoria ho. Exning rd. Newmarket. TN 167
 Truman Herbt. Hy. J.P. 108 High st. March. T N 12
 Tuck G. R. 39 Humberstone rd. Camb
 Tuck H. 44 De Freville aven. Camb
 Tuck H. J. H. The Old vicarage, Duxford, Cambridge
 Tuck Mrs. The Hall, Haslingfield, Cambridge
 Tucker Arth. Lynn rd. Ely
 Tucker Fredk. Glenlyn, Lynn rd. Ely
 Tucker Fredk. J. 17 Newnham st. Ely
 Tufield Arth. 35 Maid's causeway, Cambridge. T N 1577
 Tunncliffe Hubert Erlin M.A. Gonville & Caius college (T N 860) & 9 Barrow rd. Cambridge. T N 2312
 Tupling Frank A. 23 Parkside, Camb
 Tupling Fred. 5 Collier rd. Cambrdg
 Turnbull V. M. 46 St. Barnabas rd. Cambridge
 Turner Brig.-Gen. Percy Alex. C.M.G. 66 Storey's way, Camb. T N 1526
 Turner Rev. Jn. Ellis M.A. Hazelmere, Cavendish av. Cambridge. T N 875
 Turner Arth. Edgar, Pensarn, Trumpington, Cambridge
 Turner Cecil, Girton corner, Huntingdon rd. Cambridge. T N 1428
 Turner Chas. W. 38 Park side, Camb
 Turner F. 57 North brink, Wisbech
 Turner F. McD. C., M.A., M.C., D.F.C. Magdalene college. T N 1722
 Turner Francis Charles, Badencroft, Falmouth avenue, Newmarket
 Turner H. E. 89 De Freville av. Cambridge. T N 988
 Turner Jas. Wm. Cecil M.A., M.C., I. College, Trinity hall & Girton corner, Huntingdon rd. Cambridge. T N 1871
 Turner John William, 11 Chesterton Hall crescent, Cambridge
 Turner Laurence Beddome M.A. King's college & 47 Bateman st. Cambridge. T N 690
 Turner Miss, 37 Park side, Cambrdg
 Turner Miss, 13 Storey's way, Cambridge. T N 1791
 Turner Miss, 3 Westminster College bounds, Lady Margaret rd. Camb
 Turner Mrs. 13 Brunswick flk, Camb
 Turner Mrs. 76 Hartington gro. Camb
 Turner Mrs. Island ho. Fordham, Ely
 Turner Mrs. 82 St. Barnabas rd. Camb
 Turner Mrs. Geo. 63 Bateman st. Cambridge. T N 848
 Turner W. 88 Chesterton rd. Cambridge. T N 280
 Turner Walt. 3 Alpha st. March
 Turton Thos. F. 157 Hills rd. Cambridge. T N 489
 Tweed Evelyn, 48 Mawson rd. Camb
 Twinn A. 25 Humberstone rd. Camb
 Tyler Jack, 7 Montague rd. Camb
 Tyndall Geo. Herbt. Minster cott. Palace grn. Ely. T N 18
 Unwin Chas. Wm. Jas. Impington, Cambridge
 Unwin Wm. Jas. Red ho. Impington, Cambridge
 Upton Mrs. 74 High st. March
 Uthwatt Rev. William Andrewes M.A., hon. O.F. Vicarage, (T N 16) Bottisham, Cambridge
 Utteridge Arth. Bagley laurels, Harston, Cambridge
 Utteridge Chas. J. 3 Queen Edith's way, Cambridge. T N 1644
 Vale Rev. H. C. Sillery, Orchard ho. Soham
 Valentine A H., B.Sc. 2 Clare road, Cambridge
 van Cooten Rev. Edgar Horwood B.A. Vicarage, Elm, Wisbech
 Van Grutten Wincombe N., M.A. 2 Park ter. Cambridge. T N 693
 Varrier-Jones Sir Pendrill M.A. Papworth hall, Papworth Everard, Cambridge. T N Caxton 18
 Vaughan Miss, 23 Storey's way, Cambridge. T N 1659
 Vawser Arth. 171 Hills rd. Cambridge. T N 1556
 Vawser Arthur, 41 Milton rd. Camb
 Vawser Lenton, 40 Regent av. March. T N 148
 Vawser Miss, 31 Elwyn rd. March
 Vawser Mrs. E. 26 West end, March
 Vawser Wm. E. 105 Nene par. March
 Veitch Mrs. Girton college, Cambridge. T N 3019
 Vellacott Mrs. H. D. 18 St. Barnabas rd. Cambridge
 Vellacott Paul Cairn D.S.O., M.A., F.R.Hist.S. Peterhouse, Trumpington st. Cambridge
 Venn Jn. Archld. M.A., Litt.D., President's lodge, Queen's college, Cambridge. T N's 1159 & 453
 Vernon-Jones Vernon Stanley M.A. Magdalene college & 70 Storey's way, Cambridge. T N 992
 Verrall Mrs. Fairstead house, Fordham road, Newmarket
 Verrinder Miss G. The Nook, Luard rd. Cambridge. T N 1369
 Verrinder Ralph, Tree Tops, Luard rd. Cambridge. T N 1915
 Vickers Miss, 4 Newnham ter. Newnham rd. Cambridge. T N 733
 Villacott Paul C., M.A., D.S.O. 14 Park ter. Cambridge. T N 2544
 Vince Frank, West Fen rd. Ely. T N 180
 Vince Miss, 89 Cambridge rd. Ely
 Vincent Alder Odell, Oakthorpe, 54 Owlstone rd. Newnham croft, Camb
 Vine Mrs. A. E. Southfields, Harston, Cambridge
 Vinsen Wm. Chas. 1 Chesterton Hall cres. Cambridge
 Vinter Ernest M.A. Faraway, 17 Latham road, Cambridge. T N 795
 Vinter Geoffrey Odell, The Manor ho. Thriplow, Royston (Herts). T N Fowlmere 5
 Vinter Harold S. (T N 41) Great Shelford, Cambridge
 Vulliamy Edwd. M.A. 6 Millington rd. Cambridge. T N 748
 Vye Saml. D. Lincoln ho. Sutton, Ely
 Vye William, Bungalow, Sutton, Ely
 Wace Gaston Fredk. B. Hallcroft, Leverington, Wisbech. T N 290
 Waddams Rev. Christphr. Douglas M.A., B I. college, St. Catharine's college, Cambridge. T N 2160
 Waddelow M. 41 Cambridge rd. Ely
 Waddelow Mrs. 8 Market pl. (T N 52) Whittlesey, Peterborough
 Waddington Rev. William Edward M.A. Rectory, Brinkley, Newmarket
 Waddington Conrad H. 27 Bateman st. Cambridge
 Waddington Mrs. 192 Chesterton rd. Cambridge
 Wade Rev. Eustace Holland M.A. Downing college, Regent st. Cambridge. T N 3171
 Wade Emlyn C. S., M.A., LL.B. Gonville & Caius college, Cambridge (T N 860) & Cornerways, (T N 71) Sawton, Cambridge
 Wadhams Saml. M. 17 Chesterton Hall cres. Cambridge. T N 1036
 Wadsworth Mrs. 3 Montague rd. Camb
 Wadsworth Rt. J. 23 Newmarket rd. Cambridge
 Wain Geo. 3 Collier rd. Cambridge
 Waite Mrs. 37 Chesterton rd. Cambridge. T N 1059
 Waits Percy E. 31 Rustat rd. Camb
 Wakefield Archld. 51 Chesterton rd. Cambridge
 Wakefield Wm. J. 340 Cherryhinton rd. Cambridge
 Waldoek Jn. H. 44 Garden walk, Cambridge. T N 695
 Waldoek Mrs. 18 Chesterton rd. Camb
 Walford Alfd. Stuart Howard M.A., M.B., B.Ch. Springfield, Sidgwick av. Cambridge. T N 2032
 Walker Rev. Lewis M.A. 154 Chesterton rd. Cambridge
 Walker Rev. Robert Ernest M.A. Vicarage, Cherry Hinton, Cambrdg
 Walker Rev. Thos. Alfd. M.A., LL.D., D.Litt., F.S.A., F.R.Hist.S. 1 Salisbury villas, Station rd. Camb
 Walker Chas. East view, Swavesey, Cambridge
 Walker Clement Willoughby 67 Milton rd. Cambridge. T N 3234
 Walker F. J. 32 Highworth av. Camb
 Walker Felix M. School ho. Manea, March
 Walker Harold, 236 Milton rd. Camb
 Walker Hy. J. Rose cott. Great Shelford, Cambridge
 Walker Miss, Dildawn, Long rd. Cambridge. T N 1466
 Walker Misses, Brook ho. Stretham, Ely
 Walker Mrs. 11 Guest rd. Cambridge
 Walker Mrs. 36 Whitmore st. Whittlesey, Peterborough
 Walker Mrs. Arth. 59 Glisson rd. Cambridge. T N 1181
 Walker Wm. Willis M.A. 10 Queen Anne ter. Cambridge. T N 2095
 Walking Eric Jas., Milton, Cambrdg
 Wallace Jn. Cameron M.C., M.A., C college, Emmanuel college & Fearnock, Latham rd. Cambridge. T N 1013
 Walling Wm. J. 20 Owlstone rd. Cambridge. T N 1300
 Wallington Maj. Hy. 234 Milton rd. Cambridge. T N 2431
 Wallis Garnett Jn. T. Silverest. Waterbeach, Cambridge
 Wallis Horace S. Cambridge rd. Ely
 Wallis Miss, South end, Bassingbourn, Royston (Herts)
 Wallis Miss. Witchford, Ely
 Wallis Mrs. 5 Belvoir ter. Trumpington rd. Cambridge. T N 1604
 Wallis Mrs. Lewis Wm. 7 Warkworth st. Cambridge
 Wallis Percy Valentine, Raunmore, Cavendish av. Cambridge. TN 801
 Wallis S. L. Bethany, Sawston, Camb
 Wallis Saml. Banks. 12 St. Barnabas rd. Cambridge. T N 1075
 Wallis Victor B. 6 St. Barnabas rd. Cambridge. T N 1686
 Wallis W. Raylands, Willingham, Cambridge
 Wallis W. R. 7 Highworth av. Camb
 Wallis Wtr. Chesnuts, Downham, Ely. T N Pymoor 29
 Walston Lady, Newton hall, Newton, Cambridge. T N Harston, 268
 Walton Rev. Simpson Saml. M.A. St. John's rectory, Station rd. March.
 Walton Arthur Ph.D. Howe Farm ho. Huntingdon rd. Cambridge. T N 2437
 Wansbrough-Jones Owen Haddon M.A., Ph.D. Trinity Hall, Cambrdg
 Warkony Mrs. 67 Cherryhinton rd. Cambridge

- Warboys Albt. E. 218 Hills rd. Camb
 Warburton C., M.A. Christ's college, Cambridge
 Warburton Cecil M.A. Yew Garth, Grantchester, Cambridge
 Warburton J. L. 19 St. Barnabas rd. Cambridge
 Ward Rev. Josph. Timmis M.A., M, Second ct. St. John's college, Camb
 Ward Rev. Percy Geo. B.D., M.Litt. The Vicarage, Harston, Cambridge
 Ward Dudley Wm. The Old vicarage, Grantchester, Cambridge. T N Trumpington 13
 Ward F. B. Flintfield, Queen's rd. Wisbech. T N 132
 Ward Henry D. 12 Willis rd. Camb
 Ward Henry James, Waldersea house, (T N 9) Friday Bridge, Wisbech
 Ward Leopold, 58 Huntingdon rd. Cambridge
 Ward Miss, 128 High st. Cottenham, Cambridge
 Ward Miss C. B. 18 Brookside, Camb
 Ward Mrs. 53 Jesus la. Cambridge
 Ward Mrs. 1 Queen's rd. Wisbech. T N 326
 Ward Mrs. 170 Station rd. March
 Ward Mrs. E. 88 Mawson rd. Cambs
 Wardale Geo. 99 Chesterton rd. Camb
 Wardale Mrs. 9 Storey's way, Cambridge. T N 1894
 Waring Rev. Cuthbert L., M.A. St. Edmund's ho. Mount Pleasant, Cambridge. T N 1498
 Waring Miss L. F. 12 Queen Edith's way, Cambridge
 Warland Mrs. 6 Guest rd. Cambridge
 Warman Henry, 122 Chesterton road, Cambridge
 Warren Herbt. The Grange, Wilburton, Ely
 Warrington Christopher, 15 Chesterton Hall crescent, Cambridge
 Warrington Mrs. L. A. 39 Park side, Cambridge
 Warth Miss, Westwood ho. Park st. Chatteris
 Warwick Rev. Wm. Geoffrey, Rectory, (T N 44) Cheveley, Newmarkt
 Warwick Geo. 60 Glisson rd. Cambrdg
 Warwick Misses, St. Calixtus, Great Shelford, Cambridge
 Watchorn Miss, Cartrefle, Luard rd. Cambridge
 Waterhouse Miss, Homerton college, Hills road, Cambridge
 Waters Alfd. Chas. S. 93 High st. March. T N 44
 Waters Frank. 13 Milton rd. Camb
 Waters Miss, Haddenham, Ely
 Waterson Frank Spencer, The Vicarage, Shudy Camps, Cambridge. T N Ashdon 28
 Watkins Allan, 12 Queen Ann ter. Cambridge. T N 1955
 Watson Rev. Canon Fredk. Vincent M.A. The Almonry, Ely
 Watson Rev. Jn. 7 Scaldgate, Whitteley, Peterborough
 Watson F. W. Grove house, 32 Market street, Ely
 Watson G. Pembroke villa, Old Station road, Newmarket
 Watson Geo. The Shade, Soham
 Watson George Leo, East view, Ashley, Newmarket
 Watson Hugh M.A. Hills cross, Hills rd. Cherryhinton, Camb. T N 1743
 Watson Miss, Croft lodge, 17 Barton road, Cambridge
 Watson Miss, Edwinstowe, Chaucer rd. Cambridge. T N 2771
 Watson Miss A. Boeburne, Harston, Cambridge
 Watson Mrs. 55 Cherryhinton rd. Cambridge
 Watson Somerlea H. Newton Manor ho. Newton, Cambridge
 Watson Standish John M.B., B.Ch. 1 High st. Chatteris. T N 35
 Watson Wm. 59 Devonshire rd. Camb
 Watson-Munro C. J. Westfield ho. (T N 23) Little Shelford, Cambridge
 Watt Alex. S. 36 Montague rd. Camb
 Watts Arth. 207a, Milton rd. Cambrdg
 Watts Donald Owen, 54 St. Barnabas rd. Cambridge
 Watts Fras. Wm. 31 Mill rd. Cambridge
 Watts G. H. 27 Lyndewode rd. Camb
 Watts John E. Lansdown house, Fal-mouth avenue, Newmarket
 Way Mrs. Grey home, Brinkley, Newmarket. T N Stetchworth 11X3
 Wayman Mrs. Wenny ho. Wenny rd. Chatteris
 Wayman S. C. 1 Darthill rd. March
 Wayman Walter Beldam, St. George's house, Haddenham, Ely
 Weatherhead A. S. 11 Mill rd. Camb
 Weatherhead I. 9 Barton sq. Ely
 Webb Rev. Edmondson M.A. Vicarage, Stow-cum-Quy, Cambridge
 Webb Chas. Carew M.B. 8 Millington rd. Cambridge
 Webb Fredk. Edwd. Apthorpe O.B.E., M.A. Grafton ho. Maid's causeway, Cambridge. T N 178
 Webb Fredk. Geo. 4 Malcolm st. Camb
 Webb G. Berkeley ho. Burwell, Camb
 Webb Geoffery Fairbank M.A. Martin's farm, Elsworth, Cambridge
 Webb George William, 46 Highworth avenue, Cambridge
 Webb H. C. Oakington ho. Oakington, Cambridge. T N Histon 9
 Webb Herbt. Chas. M.A., LL.B. 2 Grange rd. Cambridge
 Webb Herbt. S. Springfield, Coton, Cambridge
 Webb Miss, 14 Brunswick walk, Camb
 Webb Miss, 78 Milton rd. Cambridge
 Webb Miss Annie R. 15 Alpha st. March
 Webb Mrs. Burwell ho. Burwell, Camb
 Webb Mrs. 200 Chesterton rd. Camb
 Webb Mrs. 48 Maid's causeway, Camb
 Webb Mrs. W. J. Ferndale, Impington, Cambridge
 Webb Rt. Alex. M.D., Ph.D. Avenue ho. (T N 21) Madingley, Cambrdg
 Webb Rt. Rumsey M.A., I, New ct. St. John's college & 11 Clare st. Cambridge
 Webb W. Varney, Castle hill. Cambridge. T N's 3451 & 3452
 Webb Wltr. Thos. Moor close, Melbourn, Royston (Herts)
 Webber Mowbray Fredk. Vivian Jas. Arth. M.B.E., D.L., J.P. Wimbish manor, Shepreth, Royston (Herts). T N Harston 11
 Webber Mrs. Newnham ho. Newnham rd. Cambridge. T N 223
 Webster Dennis, Protea lo. Over, Camb
 Webster Leonard, Granham Farm ho. Great Shelford, Cambridge
 Webster Mrs. 57 Lynn road, Ely
 Webster Mrs. 94 Milton rd. Cambrdg
 Webster Mrs. 20 Station rd. Camb
 Webster Mrs. S. 10 Emmanuel rd. Cambridge
 Weekes Paym.-Rear-Adml. V. H. T., C.B., C.M.G., R.N. (ret.), Overbrook, 1 Adams rd. Cambridge. T N 2262
 Weekes Rev. Geo. Arth. M.A. Master's lodge, Sidney Sussex college, Cambridge. T N 823
 Wehrle J. 12 Panton st. Cambridge
 Welbourne Edwd. M.C., M.A., B, college, Emmanuel college, Cambridge & Granhams, (T N 78) Great Shelford, Cambridge
 Welch Arthur, Swavesey, Cambridge
 Welch Jas. The Abbey, Ickleton, (T N 10) Great Chesterford (Essex)
 Welch Miss, Howays, Ickleton, Great Chesterford (Essex)
 Welcher John William, Coney house. Doddington, March
 Welcher Richard, 24 Park par. Camb
 Welchman Wm. Birdbeck ho. (T N 82) Upwell, Wisbech
 Welchman Wm. Gordon M.A. Sidney Sussex college, Cambridge. T N 823
 Weldon Fredk. Hauxton, Cambridge
 Welford E. H. 17 Tenison av. Cambridge. T N 2131
 Weller Alfd. E. 137 Coleridge rd. Cambridge
 Weller Ernest Powell M.A. The Bursary, Gonville & Caius college, Trinity st. (T N 2937) & 22 Storey's way, Cambridge. T N 2492
 Wellman Gordon Menzies, 70 Hartington gro. Cambridge
 Wells Albt. Fredk. 16 Prickwillow rd. Ely
 Wells Charles Redgrave, Warkworth lodge, Warkworth ter. Cambridge
 Welsford Miss E. E. H. Newnham college, Sidgewick av. Cambridge
 Wesley Regnld. (T N 6) Strettham, Ely
 West Sir Walter Woolf J.P. Needham hall, Friday Bridge, Wisbech. T N 14
 West Alfd. Ernest, 92 East rd. Camb
 West Chas. Alex. Townfield, Elm, Wisbech. T N 241
 West Frank, Ashley house, Old Station road, Newmarket
 West Hy. J.P. 10 Queen's rd. Wisbech
 West Hugh W., J.P. Eastlands, Queen's rd. Wisbech. T N 495
 West John Walton, Croft house, (T N 14) Upwell, Wisbech
 West Mrs. Fern ho. Pratt st. Soham
 Westley Miss, Churchgate house, High street, Soham
 Westley Mrs. 62 Maid's causeway, Cambridge
 Westley Mrs. Frederick, The Sycamores, Pratt street, Soham
 Weston Rev. Frederick George M.A. Vicarage, Over, Cambridge
 Weston Wm. Hy. M.D. 8 Hills rd. Cambridge. T N 630
 Whalley-Tooker H. C., LL.M. Downing college, Regent st. Cambridge. T N 2084
 Whatford Mrs. 6 Tenison av. Camb
 Whatling Fredk. Wm. 109 Chesterton rd. Cambridge. T N 1400
 Whayman Rev. Albert William, 54 Maid's causeway, Cambridge
 Wheatley Percy, 290 Milton rd. Cambridge. T N 1501
 Wheldale Mrs. 1 Clare rd. Cambridge
 Whibley Leonard M.A., N, New ct. Pembroke college, Cambridge
 Whibley Mrs. 17 Leys rd. Cambridge
 Whitamore Edwd. Ivy cott. Little Shelford, Cambridge
 Whitburn Chas. Wm. Sofer, Sefton lodge, Bury rd. Newmarket. TN 15
 White Rev. C. Finch M.A. Vicarage, (T N 22) Caxton, Cambridge
 White Rev. Edgar Jn. Rectory, Orwell, Royston (Herts)
 White Aubrey Harrison M.B., B.S. Lond. 25 Mill rd. Camb. T N 464
 White Fras. Puryer M.A., M, Second ct. St. John's college, Cambridge. T N 252
 White Frank, 27 Barton rd. Cambridge. T N 204
 White H. Lawrence M.A. Grammar School ho. 15 South brink, Wisbech
 White Horace, 7 Brookside, Cambridge. T N 2385
 White Jas. 24 Victoria st. Cambridge
 White Mrs. 143 Chesterton rd. Camb
 White Thos. Chas. 52 North brink, Wisbech. T N 211
 White-Thomson Rt. Rev. Leonard Jauncey D.D. (Lord Bishop of Ely) & Hon. Mrs. The Palace, Ely
 Whitechurch Percy M. The Briars, Great Shelford, Cambridge
 Whitehead Mrs. Crossways, Waterbeach, Cambridge
 Whitehead Mrs. 15 Tenison av. Cambridge. T N 836
 Whitehead Rd. Bertram M.A. 30 Millington rd. Cambridge. TN 2109
 Whitehead T. C. 68 Barton rd. Ely
 Whitehead William Henry, 219 Chesterton road, Cambridge

- Whitehouse Misses, 19 Rustat rd. Cambridge
- Whitehouse William Henry, 165 Hills road, Cambridge
- Whitelaw Jn. Dron, Bourn lodge, Bourn, Cambridge. T N Caxton 24
- Whiteman Miss, 20 Gracious st. Whittlesey, Peterborough
- Whiterod Stacey, Cambridge rd. Stapleford, Cambridge
- Whitney Rev. Jas. Pounder M.A., D.D., C college, Emmanuel college & 6 St. Peter's ter. Trumpington st. Cambridge
- Whitney Hy. Chas. 8 Darthill rd. March
- Whittaker Jn. Maenaughton M.A. Pembroke college, Trumpington st. Cambridge
- Whittet Fredk. Westwood av. March
- Whittington Rev. Fredc. Benj. Brandon M.A., A.K.C., T.D. Vicarage, Little Abington, Cambridge
- Whittle C. Howard M.A., M.D. 13 Brookside, Cambridge & Gogs way, Cherry Hinton, Cambridge. T N 1589
- Whittome Arth. Frank, The Green, (T N 32) Thorney, Peterborough
- Whittome Walt. The Grange, Ransmoor, March. T N 56
- Whitworth Ernest, White Gates, Queen Edith's way, Cambridge. T N 2335
- Whitworth H. M. 90 St. Mary's st. Ely. T N 85
- Whitworth Miss, 2 Leys rd. Cambrdg
- Whydro Hy. 3 Richmond rd. Camb
- Wickins Mrs. Westwood, Great Shelford, Cambridge
- Wicks F. T. 46 Cherryhinton rd. Camb
- Widdas Geo. 77 Chesterton rd. Camb
- Widdicombe James Henry M.A. East lodge, Downing college, Regent st. Cambridge. T N 232
- Wigg Arthur Samuel, Fairfield house, High street, Newmarket
- Wight Stewart A. 278 Hills road, Cambridge. T N 986
- Wightman Rd. Aug. 24 Queen Edith's way, Cambridge
- Wild A. H. 7 Rathmore rd. Cambridge. T N 2125
- Wild Mrs. 5 Leys rd. Cambridge. T N 3335
- Wilder Mrs. 53 St. Barnabas rd. Cambridge
- Wilderspin Jsph. Systene, Girton rd. Cambridge
- Wilkins Chas. Thos. 14 Willis rd. Cambridge. T N 3339
- Wilkins Mrs. L. 4 Maid's causeway, Cambridge
- Wilkinson Rev. Chas. M.A. 1 Benet pl. Lensfield rd. Cambridge
- Wilkinson Rev. Gordon Austin Wilmot M.C., M.A., hon. C.F. Rectory, Leverington, Wisbech
- Wilkinson Charles H. Langdale, Brooklands avenue, Cambridge
- Wilkinson Fras. Wm. Henley ho. Station rd. Ely
- Wilkinson Jn. 224 Milton rd. Camb
- Wilkinson Lewis, 11 Alpha street, March. T N 161
- Wilkinson Mrs. 9 Tenison avenue, Cambridge. T N 1938
- Wilkinson Mrs. 43 Wisbech rd. March
- Wilkinson Wltr. Hugh Jn. B.A., C.S.I. O.I.E. Pied-a-Terre, Bentley rd. Cambridge. T N 98
- Wilks Saml. 17 De Freville av. Camb
- Willemstyn H. W. Sonne Vanck, Queen Adelaide, Ely. T N's 106 & 107
- Willers Benj. J. 30 Maid's causeway, Cambridge
- Willey Basil, 282 Hills rd. Cambridge. T N 1827
- Willey Wm. Herbt. Waverley, Hinton way, Great Shelford, Cambridge
- Williams Rev. Canon Arth. Lukyn D.D. 99 Grantchester meadows, Newnham croft, Cambridge
- Williams Rev. Ronald R., M.A. Ridley hall, Sidgwick av. Cambridge
- Williams Arth. 53 Highworth av. Cambridge
- Williams Fras. 44 St. Barnabas rd. Cambridge. T N 2569
- Williams Miss, 32 Panton st. Camb
- Williams Mrs. Oak Gables, Melbourn, Royston (Herts)
- Williams Mrs. J. S. Tydd St. Giles, Wisbech
- Williams R. 22 Tenison av. Camb
- Williams Walt. Nalder M.A., LL.B. Tower, Selwyn college & 67 Barton rd. Cambridge. T N 912
- Williams Wm. S. Kennett, Newmarket
- Williamson Rev. H. Ross, M.A., 11a, St. Barnabas rd. Cambridge
- Williamson Francis William, 37 Maid's causeway, Cambridge
- Williamson John, Bassingbourn, Royston (Herts)
- Williamson Mrs. T. Manor house, Wisbech St. Mary, Wisbech
- Williamson R. S., M.A. Cambridge University Training College for Schoolmasters, Warkworth ho. Warkworth ter. & Stanmore, Luard rd. Cambridge. T N 2465
- Williamson Raymond M.A., B.Sc., M.D. 13 Brookside, Cambridge
- Willington Edwd. Champernowne M.A. The Croft, 3 Barton rd. Cambridge
- Willis Lt.-Col. Sherlock George Ramsay D.S.O. South lodge, (T N 69) Little Shelford, Cambridge
- Willis Leslie G. Montello ho. Holbroke rd. Cambridge
- Willis Mrs. (T N 66) Great Shelford, Cambridge
- Willmott Percy, 62 St. Barnabas rd. Cambridge
- Willoughby de Broke Lord M.C. Avenue cott. The Avenue, Newmarket. T N 155
- Willows Mrs. 1 Fulbrooke rd. Grantchester road, Cambridge
- Wills Alec, Market place, Whittlesey, Peterborough
- Wills Amos, 2 Regent terrace, Parker's piece, Cambridge
- Wills Whitney, 216 Hills rd
- Wilson Carter Childerley, Brooklyn, Cherry Hinton, Cambridge
- Wilmore Clarence, 34 Humberstone rd. Cambridge
- Wilmott Jn. Edwd. The Cedars, Bassingbourn, Royston (Herts)
- Wilmott Miss, Lynton, Bassingbourn, Royston (Herts)
- Wilson Capt. Roy M.C. End ho. Lady Margaret rd. Cambridge. T N 3
- Wilson Rev. Hugh Townshend M.A. Picotts, Hoydon, Royston (Herts)
- Wilson Rev. Josiah Sidney, The Manse, Fitzroy st. Newmarket
- Wilson Arthur, Glencairn, Elm, Wisbech. T N 131
- Wilson Chas. Thomson Rees M.A., F.R.S., Hon. L.L.D. 56 Storey's way, Cambridge. T N 359
- Wilson F. 99 Cherryhinton rd. Camb
- Wilson Fredk. Ivy ho. Milton, Camb
- Wilson Godfrey Harold Alfd. O.B.E., M.A., M.P. The Lodge, Clare college, Cambridge (T N 3062) & Athenæum & Oxford & Cambridge clubs, London
- Wilson Healey, Tan house, (T N 28) Burwell, Cambridge
- Wilson Hugh Mundle M.B. High st. (T N 20) Linton, Cambridge
- Wilson Jas. Thos. M.D., F.R.S. D, Third court, St. John's college & 31 Grange rd. Cambridge. T N 1230
- Wilson Jas. W. A., M.D. 27 Old mkt. Wisbech. T N 133
- Wilson Jn. Mills, Newton ho. (T N 7) Newton, Wisbech
- Wilson Jn. Pares, Manor ho. (T N Shelford 53) Little Shelford, Camb
- Wilson Matthew, Clauronald, Queen's rd. Wisbech
- Wilson Mrs. 11 Brunswick walk, Camb
- Wilson Mrs. A. S. Normandy cott. Cavendish av. Cambridge. T N 1133
- Wilson Mrs. Jane, 66 Cavendish av. Cambridge. T N 1299
- Wilson Mrs. M. H. 12 South brink, Wisbech
- Wilson Rd. Stanley, 396 Milton rd. Cambridge
- Wilson Sydney C. 6 Claremont, Hills rd. Cambridge
- Wilson Thos. F. Old Shardeloves, Fulbourn, Cambridge
- Wilson Wm. Hy. 22 Lynn rd. Ely
- Wilson Wm. Milne M.B. 5 High st. (T N 16) Littleport, Ely
- Winch Rev. Chas. Wm. Vicarage, Barrington, Cambridge
- Winckworth Chauncey M.A. Milton ho. Milton, Cambridge. T N Waterbeach 51
- Windsor Lt.-Col. Frank N., I.M.S. Ivy lodge, Cavendish av. Cambridge. T N 448
- Windsor William Charles, 4 Humberstone road, Cambridge
- Winfield Percy Hy. LL.D., B.A., F, Second court, St. John's college & 13 Cranmer rd. Cambridge. T N 1271
- Wing H. T. 134 Huntingdon rd. Cambridge. T N 174
- Wing Mrs. M. A. The Gables, Dartford rd. March
- Wing Wm. Jas. 10 Storey's way, Camb
- Winship Alfd. Jas. 93 Barton rd. Cambridge. T N 2082
- Winship Jsph. 9a, De Freville av. Cambridge. T N 296
- Winstanley Denys Arth. M.A., M, New ct. Trinity college, Cambridge. T N 580
- Winter Arth. Clovelly, Crockfords rd. Newmarket. T N 56
- Winter Harry, 4 Norwich st. Camb
- Winter Wm. de Lappe. Mill ho. Grantchester, Cambridge. T N Trumpington 9
- Winterton Frank E. 22 Lensfield rd. Cambridge. T N 18
- Winton Frank, Speldhurst, Duxford, Cambridge
- Winton Frank Rt. M.A. M.D. 1 Drosier rd. Cambridge. T N 2958
- Winton-Smith F. 285 Hills rd. Cambridge. T N 716
- Wisbey Mrs. 22 Highworth av. Camb
- Wise Jn. 37 Huntingdon rd. Chatteris
- Wishart Jn. M.A., D.Sc., F.R.S.E. Astraea, Storey's way, Cambridge. T N 2446
- Wisher Ralph Ernest, 60 Jesus la.
- Wiskegan E. 59 Bateman st. Cambridge. T N 2797
- Witherow Herbt. Hy. Manor farm, Abington Pigotts, Royston (Herts)
- Withers Sir Jn. Jas. C.B.E., M.A., hon. LL.D. M.P., B 6 college, St. Catharine's college, Cambridge (T N 2160); 4 Arundel st. WC 2; 54 Gloucester ter. Hyde pk W 2 & Carlton club, London
- Wit Rt. 24 Park side
- Wodchouse Miss H. M. Girton college, Cambridge. T N 3019
- Wolf Chas. Geo. Lewis B.A., M.D. The Pytell, Newnham walk, Cambridge. T N 394
- Wolfe Benj. St. Margaret's, Huntingdon rd. Cambridge
- Wolfdenden Harold Vincent, Shrubland house, Station road, Soham
- Wollaston Mrs. 3 West rd. Cambridge. T N 855
- Wolstencroft Rev. James Samuel, 108 Huntingdon road, Cambridge

- Wolverton Lord, Queensberry ho. Newmarket (T N 51); & 26 St. James's pl S W 1 & Marlborough club, London
 Womersley Wm. D., M.A., B.Sc. 172 Huntingdon rd. Camb. T N 219
 Wood Col. Wm. Albt. M.A., C.B.E. 21 Leys rd. Cambridge
 Wood Rev. Chas. Travers M.A., B.D., G5 Walnut Tree court, Queens' college (T N 1150) & 9 Brookside, Cambridge
 Wood Rev. John Caswallon, The Manse, Duxford, Cambridge
 Wood Alex. M.A., D college, Emmanuel college (T N 39) & 15 St. Barnabas rd. Cambridge. T N 225
 Wood A. 35 Broad st. Ely. T N 7
 Wood Augustus, 37 De Freville av. Cambridge
 Wood Chas. Swavesey, Cambridge
 Wood Jn. A. H., D.S.C., M.C. 49 Grange rd. Cambridge. T N 1920
 Wood Miss, 128 Huntingdon rd. Camb
 Wood Miss Mary Hay M.A., Litt.D. Cambridge Training College for Women, Wollaston rd. Cambridge
 Wood Mrs. 76 Chesterton rd. Camb
 Wood Mrs. 23 Millington rd. Cambridge. T N 440
 Wood Philip Worsley M.A., A 3 college, Emmanuel college & 1 St. Paul's rd. Cambridge. T N 1080
 Wood B. E. Beech Hurst, Duxford, Cambridge. T N Sawston 67
 Woodard Rev. Canon Alfred Lambert M.A. The Vicarage, Sutton, Ely
 Woodbridge Austin Charles, Gosfield, Cherry Hinton, Cambridge
 Woodbridge G. C. The Haven, Great Shelford, Cambridge
 Woodcock Miss, Gowards, Thriplow, Royston (Herts)
 Woodgate Giles M. G. Leverington house, Wisbech
 Woodhead Lady, 54 Glisson rd. Cambridge. T N 741
 Woodhouse Miss, Girton college, Cambridge. T N 3019
 Woodman Herbt. E., Ph.D., D.Sc. 12 Barrow rd. Cambridge
 Woodman Roland Marcus, Ph.D. Willow ho. Milton, Cambridge
 Woods Hy. The Homestead, Meldreth, Royston (Herts)
 Woods Mrs. Helen Sarah, 18 Warkworth st. Cambridge
 Woods R. Salisbury M.A., M.D. 60 St. Andrew's st. Camb. T N 1204
 Woodward Frank Harrison M.A. Selwyn college, Cambridge
 Woodward Jn. Rt. 20 Alpha st. March
 Woolhouse Chas. Herbt. Estover, Elm rd. March. T N 33
 Wooll A. H. 2 De Freville av. Camb
 Woolnough Rev. Frank M.A. Christ's college, Cambridge
 Woolston Stanley, 27 Clarendon street, Cambridge
 Woor Harold F. Willowfield, (T N 3) Trumpington, Cambridge
 Wootten Geo. Albt. 11 Hills rd. Cambridge. T N 552
 Wootten Jn. Fairmead, Great Shelford, Cambridge
 Wootten Mrs. 17 Lyndewode rd. Cambridge. T N 68
 Wootton Hubert Arth. M.A. 185 Huntingdon rd. Cambridge. T N 1295
 Worboys Percy F. The Orchards, Comberton, Cambridge
 Wordie Jas. Mann M.A. E New ct. St. John's college & 63 Grange rd. Cambridge. T N 151
 Wormald Miss, Church farm ho. Weston Colville, Cambridge
 Wormwell Thos. Wilson, 19 Chesterton Hall crescent, Cambridge
 Worthington Edgar Barton Ph.D. Manor ho. (T N 28) Madingley, Cambridge
 Wosencroft Wm. 139 Gwydir st. Cambridge
 Wotherspoon Mrs. Lime Tree ho. Harston, Cambridge
 Wray Rev. Wm. Bd. Spalding M.A. 14 Monica rd. Wisbech
 Wrigg W. H. Coppice av. Great Shelford, Cambridge
 Wrigglesworth Mrs. L. M. 113 Chesterton rd. Cambridge. T N 2268
 Wright Rev. Geo. Hy. Dyer. St. Mary's Vicarage, St. Mary's st. Whittlesey, Peterborough
 Wright A., LL.M. 51 Glisson rd. Camb
 Wright Alfd. G. 63 Barton rd. Cambridge. T N 1640
 Wright Arth. Holme, Steeple Mor-den, Royston (Herts)
 Wright Arth. E. 22 Guest rd. Camb
 Wright Chas. M.A. 54 Storey's way. Cambridge. T N 1490
 Wright Guy Jefferys Hornsby D.S.O., T.D., M.A., A3 Emmanuel college & 55 St. Andrew's st. Camb. TN 39
 Wright Henry Martin, The Poplars, (T N 120) Great Shelford, Camb
 Wright Jn. Aldren M.A., M.D. 171 Huntingdon rd. Cambridge. T N 2888
 Wright Jn. Hollinshead, The Croft, Exning rd. Newmarket. T N 539
 Wright Leslie R. 15 Mill rd. Camb
 Wright Miss, Brooklands villa, Brooklands av. Cambridge
 Wright Miss, Orchard ho. Strettham, Ely
 Wright Misses, New lodge, Stapleford, Cambridge
 Wright Mrs. 8 Humberstone rd. Camb
 Wright Mrs. 159 Huntingdon rd. Cambridge. T N 1765
 Wyatt Rev. Joseph Light M.A. 5 Gresham road, Cambridge
 Wyatt Alfred J., M.A. 6 Queen Anne terrace, Cambridge
 Wyatt T. C., M.A. Christ's college & Fen ho. Chaucer rd. Cambridge. T N 1409
 Wyatt Wm. Angel, 232 Milton rd. Cambridge
 Wykes Harry Fras. 49 Downham rd. Ely. T N 128
 Wylie Rev. Saml. Verner, Vicarage, Stetchworth, Newmarket
 Wynn Rev. Harold Edwd. M.A. Pembroke college, Trumpington st. Cambridge. T N 2000
 Yates Harold, 1 Leverington rd. Wisbech. T N 38
 Young Rev. Arth. Jn. Christphr. M.A. The Rectory, Downham, Ely
 Young Alban Chas. Harold, The Rookery, (T N 37) Waterbeach, Cambridge
 Young Alfd. 143 High st. Cottenham, Cambridge. T N 30
 Young Arth. Albt. 24 Burrowmoor rd. March
 Young Cyril, Highfield, London rd. Chatteris
 Young David Ernest, Cambria, (T N 8) Sutton, Ely
 Young Geo. E. 15 Leys rd. Cambridge. T N 1662
 Young Jonathan Pauley, 17 Humberstone road, Cambridge
 Young Miss, 110 Huntingdon road, Cambridge
 Young Mrs. 81 Clarkson av. Wisbech. T N 128
 Young Phillip Hy. 87 Tenison rd. Camb
 Young William John, (T N 267) Harston, Cambridge
 Younger Rt. Jas. The Place, Thriplow, Royston (Herts). T N Fowlmere 14
 Youngman Harold Rowell M.D. 61 Chesterton rd. Cambridge. T N 119
 Yule George Udney C.B.E., M.A., F.R.S., E, New court, St. John's college, Cambridge. T N 252
 Ziegler Chas. Hugo M.A. Sundown, Queen Edith's way, Camb. TN 1352

KELLY'S CAMBRIDGESHIRE TRADES & PROFESSIONAL DIRECTORY

ABDOMINAL BELT MANFR.
Rampling S. 3 Market street, Cambridge. **See Advt. Index**

ACCOUNTANTS.

Allan, Charlesworth & Co. 28 Sidney st. Cambridge
 Antoine Bernard W., F.C.A. (firm, Stephenson, Smart & Co.), 7 South brink, Wisbech
 Beale William Longley, 6 De Freville avenue, Cambridge
 Bray Wm. Fredk. F.A.A. 1 Ely pl. Crescent, Wisbech
 Brett Ernest H., F.C.I.S. 8 Park parade, Cambridge
 Chater & Goodwin, 68 St. Andrew's street, Cambridge
Chator J. & Sons (chartered), 5 Alexandra street, Cambridge
 Chater & Myhill (attend thurs.), 1 Market pl. Ely
 Cole (F.C.A.), Dickin, Lewis (F.S.A.A.) & Co. 22 St. Andrew's street, Cambridge
 Crockett R. G., F.S.A.A. (firm, Stephenson, Smart & Co.), 7 South brink, Wisbech
 Hammerton C. & Son, 4 Market hill, Chatteris
 Harmer Edwd. E. 11 Sidney st. Cambridge
 Hill (F.C.A.), Vellacott & Co. 28 Sidney street, Cambridge
 Larking, Larking & Whiting F.C.A. Bridge bldgs. Wisbech & Market pl. March
 Lewis G. H., F.S.A.A. (firm, Cole, Dickin, Lewis & Co.), 22 St. Andrew's street, Cambridge
 Lowenthal Leopold Henry, Rutland chambers, High st. Newmarket
 Lusher A. Oliver F.A.A. Rutland chambers, High st. Newmarket
 Mellor John K., F.C.R.A. Lloyds Bank chambers, North brink, Wisbech
 Newell Fredk. Wm. Upwell, Wisbech Parr & Co. 53 St. Andrew's street, Cambridge & Newmarket
 Peters (F.L.A.A.), Elworthy (A.C.A.) & Moore (A.C.A.), 7 Downing st. Cambridge
 Sharman & Son, Broad street, March
 Slater H. (F.S.A.A. & A.C.I.S.) & Son (F.C.A.), Sussex ho. Hobson st. Cambridge & Eaton ho. High st. Newmarket
 Stephenson, Smart & Co. 7 South brink, Wisbech; Gray's lane, March & (attend thurs.) 14 Park street, Chatteris
 Stephenson, Stacey (A.S.A.A.) & Co. ra, Lynn rd. Ely
 Stephenson Joseph O.B.E., F.S.A.A. (firm, Stephenson, Smart & Co.), 7 South brink, Wisbech
 Sutcliffe Ald. F.L.A.A. (firm, Stephenson, Smart & Co.), 7 South brink, Wisbech

ADHESIVES—VEGETABLE.

FIXOL & STICKPHAST LTD.
 27-47 Garden row, Southwark SE1; Manchester (office), 8 Peter street; Paris (factory), 210 bis Avenue Michel Bizot; Sydney, Australia (factory), Messrs. W. E. Woods Ltd. Collins street, Surry Hills; sole proprietors of

"FIXOL"

cold glues, gums & pastes in liquid or powder form for bag making, billposters, bookbinders, box makers, bottlers, envelope making, rotary newspaper machines, labelling machines, manufacturers & for general labelling purposes, including labelling tin.
 Tel. Add. "Stickphast, Phone;"
 Tel. No. Hop 4377 (2 lines)

ADVERTISEMENT AGENTS & CONTRACTORS.

Universal Sign Service, 88 Fitzroy st. Cambridge
 Amalgamated Publicity Services Ltd. (The Advertising Agency with a Direct Mail Organisation), Publicity house, Bucknall street, London WC2

AGENTS.

Agents—Automobile.

Cambridgeshire Motors Ltd. Ford Service depot, Hills road; show-rooms, Sussex house, Hobson st. Cambridge & Elm road, Wisbech. **See Advt. Index**
 King & Harper Ltd. 6 & 7 Bridge street; Thompson's lane; Milton road & Hills road, Cambridge

Agent—Coal.

Diddell Augustus, Cambridge road, Linton, Cambridge

Agents—Commission.

Brunmitt Chas. Wadlow, Rous rd. Newmarket
 Dunn Wilfred H. 18 Verdun road, Wisbech
 Faiers Wm. Wellington st. Newmkt
 Hart Jn. (turf), 7 Exchange sq. Wisbech
 Lancaster Phil (turf), Sun la. Newmarket
 London & Provincial Sporting News Agency (1929) Ltd. Fitzwilliam ho. High st. Newmarket
 Patrick & Co. 21 Up. Hill st. Wisbech
 Seutecheon Arth. Wellington st. Newmarket
 Tote Investors Ltd. Fitzwilliam ho. High st. Newmarket

Agents—Educational.

Gabbitas, Thring & Co. (branch office) (R. Hamblin Smith, mngr.), 6 Botolph la. Cambridge

Agents—Forwarding.

London & North Eastern Railway Co. (Harry Ibbott Sarjeant, agt.), 52 High st. Cottenham, Cambridge; (Mrs. Lydia Aveling, agt.) High st. March & (Mrs. Mary Ann Popley, agt.) 20 London st. Whittlesey, Peterborough
 Sutton & Co. Ltd. (Hy. Thos. Peak, agt.), 91 King st. Cambridge; (Mrs. Mary Ann Gotobed, agt.) 3 St. Mary's st. Ely & (Victor Cassell, agt.) 11 Market st. Wisbech

Agents—Fruit.

Bingham Jn. Wm. 20 Burcroft rd. Wisbech
 Blackman Walt. R. 8 Monica rd. Wisbech
 Clark Fredk. A. Wisbech St. Mary, Wisbech
 Collis Leonard, Rampton, Cambridge
 Dewsbery B. Leverington rd. Wisbech
 Dunn Wilfred H. 18 Verdun road, Wisbech
 Estcott Saml. W. Swavesey, Camb
 Few F. & E. O. Willingham, Cambrdg
 Hines Thomas Wm. Upwell, Wisbech
 Norman Bismark, Over, Cambridge
 Norman Fergus Rd. Rampton, Cambridge
 Papworth Bros. Willingham, Cambridge
 Papworth Crisp, Willingham, Camb
 Phillips Wm. Wright, Rooks st. Cottenham, Cambridge
 Pickett Geo. Victoria ho. Rampton rd. Cottenham, Cambridge
 Piper W. W. 145 High st. Cottenham, Cambridge
 Shuker Alex. 79 North brink, Wisbech
 Smith Bert, Rampton rd. Cottenham, Cambridge
 Thulbourn William John, 124 High street, Cottenham, Cambridge
 Ward Archbld. 38 High st. Cottenham, Cambridge
 White Geo. Wisbech St. Mary, Wisbech
 Whitfield Jn. Wisbech St. Mary, Wisbech

Agents—Land, House & Estate.

Ballantine Hy. F.A.I. 43 Regent st. Cambridge
 Barwell Richard Newman, 47 Downham road, Ely. **See Advt. Index**
 Bidwell & Sons, 2 King's par. Cambridge & Ely
 Chalk Philip & Thomas, 11 Alexandra street & Cattle market, Hills road, Cambridge
 Collingwood Joseph & Sons, Darthill offices, March
 Comins George & Son, 17 St. Mary's street & Cattle market, Ely
 Dring Harry, Primrose ho. High st. Newmarket
DRIVERS (specialists in the sale, management & valuation of house & business property), Post Office terrace, St. Andrew's street, Cambridge
 Elworthy & Grounds F.A.I. Club chambers, Old market & 4 Exchange square, Wisbech; & at Upwell, Wisbech
 Ennion Thos. M. Hoosac ho. Soham

AGENTS—LAND HOUSE & ESTATE—CON.

Grain A. T. & Sons, 8 Rose crescent & Cattle market, Cambridge; & at Cattle market, Ely

Gray, Son & Cook, 29 St. Andrew's street, Cambridge. See Advt. Index

Greenwood Chas. Market pl. March
Griffiths O. E., F.A.I. Rothsay house, Newmarket

Grounds F. & Son, Market pl. March; & at Chatteris

Harmer Edwd. E. 11 Sidney st. Cambridge

Haslop G. W. & Co. (F. R. Lilley F.A.L.P.A.), 106 Newmarket rd. Cambridge

Johnson Joseph, 31 Old market Wisbech

Jonas J. Carter & Sons F.S.I. 27 & 28 Market hill, Cambridge. See Advt. Index

Knight R. C. & Sons, 7 Alexandra street, Cambridge

Lofts Arth. Fredk. A.A.I. 68 St. Andrew's st. Cambridge

Maxey & Son F.A.I. 2 South Brink pl. & Chapel rd. Wisbech

Naylor D. P. & Sons, 24a, St. Andrew's street, Cambridge

Ogden Kirk A.A.I., P.A.S.I. 1 City rd. & Acre rd. March

Parr & Co. 53 St. Andrew's street, Cambridge & Newmarket

Robinson A. M. & Son, Wheeler street, Cambridge

Rutter Arthur, Sons & Co. Cambridge & Bury St. Edmunds. See Advt. Index

Seward F. W. & Son, 17 High st. Chatteris. T N 40

Sharman & Son, Broad st. March

Varney Arthur, 4 Rous rd. Newmarket

White T. Chas. F.A.I. 7 Bridge st. Wisbech

Winship Joseph F.A.I. Llandaff chambers, 3 Post Office terrace & 97 King street, Cambridge

Constable & Maude; head office, 2 Mount street, London W 1; branches: Shrewsbury & Stow-on-the-Wold

Farebrother, Ellis & Co. 26 Dover st W 1 & 29 Fleet st. London E C 4

HARRODS LTD. 62 & 64 Brompton road, London S W 1; Period Furniture & Fine Art Auction galleries, Knightsbridge, London S W 1

Hillier, Parker, May & Rowden, 27 Maddox street, London W 1

Knight, Frank & Rutley, 20 Hanover square, London W 1

Savill Alfred & Sons, 51a, Lincoln's Inn fields, London W C 2. T N Holborn 4912

Trollope Geo. & Sons, 25 Mount st. London W 1

Agent—Manure.

Palmer Fredk. 30 West Park st. Chatteris

Agents—Ship & Shipping.

Bell W. W. & Co. Ltd. 6 King's parade, Cambridge

AGRICULTURAL ENGINRS.
See Engineers—Agricultural.

AGRICULTURAL IMPLE-
MENT AGENTS.

Fyson C. J. R. & Son, Soham

Garwell Wm. Hy. Chapel rd. Wisbech

General Tractor Co. (The), Ford Service depot, Hills rd. Cambridge

Headly & Edwards (Cambridge) Ltd. 11, 12 & 13 Corn Exchange street & (works) 183a, East road, Cambridge

Singlehurst Herbt. G. Elwyn rd. March

AGRICULTURAL IMPLE-
MENT MAKERS.

[Full lists of this trade in United Kingdom, see Engineers Directory. Price 45s.]

Bodger Brothers, 91 High st. March

Cole Chas. & Son, 49 High st. Chatteris

Edwards A. & Sons, 16 North end, Wisbech

Godfrey & Son, Ickleton, Great Chesterford (Essex)

Headly & Edwards (Cambridge) Limited; show rooms, 11, 12 & 13 Corn Exchange street; works, 183a, East road, Cambridge

Kidd C. G. & Sons, Willingham. Camb

Woods & Co. (attend tues.), High st. Newmarket

AGRICULTURAL MACHINE OWNERS.

Marked thus † are Threshing Machine Owners.

Aves Brown, Fordham rd. Isleham, Ely

Aves Edwd. Sun st. Isleham, Ely

Charter Alexander, Brook farm, Bourn, Cambridge; & at Comberton, Cambridge

† Clarke C. W. Parson drove, Wisbech

† Covill Arth. Wm. West Wrattling, Cambridge

Covill Sidney Edward, 32 West Fen road, Ely

† Desborough Geo. & Sons, 29 Olare st. Chatteris

† Drake & Co. Sutton, Ely

† Emblin E. Tydd St. Giles, Wisbech

† Fyson C. J. R. & Son, Soham

Gale Edwd. Walt. 27 Windmill st. Whittlesey, Peterborough

† Godfrey Bros. Tydd St. Giles, Wsbch

† Goult John, Lode, Cambridge

† Grainger Bros. High st. Manea, March

† Hicks Cyril George William, Foxton, Royston (Herts)

† Hiner Herbt. Lode, Cambridge

† Howe Brothers, Prickwillow, Ely

† Lambourne & Son, Newmarket rd. Fordham, Ely

† Mitcham Tom, Coveney, Ely

† Mustill Albert, Over, Cambridge

† Newport H. A. Fordham, Ely

† Pumfrey C. R. Duxford, Cambridge

† Rogers J. Tydd St. Giles, Wisbech

Smith T. & Sons, 14 High st. Ottenham, Cambridge

† Summerlee Elijah Hinds & Jn. Hy. 38 Victoria st. Littleport, Ely

† Turner Jabez, North street, Burwell, Cambridge

† Warby Arth. Friday Bridge, Wisbech

† Warby Walter, Oldfield house, Elm, Wisbech

† Welcher Edwd. Doddington, March

AGRICULTURAL MACHINISTS.

Cox Bros. Station rd. Littleport, Ely

Wadhain Clement M. Swaffham Prior, Cambridge

ALE & STOUT MERCHANTS & AGENTS.

Matthew & Son Ltd. 19, 20 & 21 Trinity street, Cambridge. See Advt. Index

Miller J. F. & Sons, 14 Bene't street, Cambridge

Peatling Thomas & Sons Ltd. 9 Old market, Wisbech & Palace buildings, Dartford road, March

Whitmore & Co. 13 Downing street & 1 St. Andrew's hill, Cambridge

ALUMINIUM & TINMEN'S FITTINGS MANUFACTRS.

Banks & Davis Ltd. River street, Birmingham

ANALYST—PUBLIC.

Greenberg S., F.I.C. 67 Tenison rd. Cambridge

ANTI-FRICTION METAL MANUFACTURERS.

Dewrance & Co. 165 Great Dover st. London S E 1

ANTIQUÉ FURNITURE DEALERS.

Bullen Frederick William & Co. 31 Magdalene street, Cambridge

Essex P. W. 27 Bridge st. Cambridge

Primm's, 28 Regent st. Cambridge

Jolley & Sons Ltd. 33 Bridge st. Camb

Rutter Edwin, 33 Trumpington st. Cambridge

Scott Geo. Albt. 62 King st. Camb

Simons Fredk. 67a, King st. Camb

ANTIQUES—DEALERS IN.

Birnie Jas. 34 Bridge st. Cambridge

Collins & Clark, 81 Regent street, Cambridge

Dixon Chas. Wm. 79 High st. March

Lingwoods Ltd. High st. Newmarket

Neech Alfd. S. Milton, Cambridge

Jolley & Sons Ltd. 33 Bridge street, Cambridge

Roe Roger, 1 Christ's lane & 70 St. Andrew's street, Cambridge

Sharp Wm. 41 King st. Cambridge

Slaughter Alfd. 8 Cunnington sq. Wisbech

Stockbridge W. & Sons, 49 Sidney street, Cambridge

Toy T. Sherratt, 54 King st. Cambrdg

Whitaker Jn. 68 Bridge st. Camb

Woolston Stanley, 67 St. Andrew's st. & 8 Emmanuel st. Cambridge

APPRAISERS.

See also Auctioneers & Valuers.

Barwell Rd. N. 47 Downham rd. Ely

Comins George & Son, 17 St. Mary's street & Cattle market, Ely

Grain A. T. & Sons, 8 Rose crescent & Cattle market, Cambridge

& at Cattle market, Ely

Gray, Son & Cook, 29 St. Andrew's street, Cambridge. See Advt. Index

Grounds F. & Son, Elwyn house, Market place, March & at Chatteris

Jonas J. Carter & Sons F.S.I. 27 & 28 Market hill, Cambridge. See Advt. Index

Maxey & Son F.A.I. 2 South Brink pl. & Chapel rd. Wisbech

Robinson A. M. & Son, Wheeler st. Cambridge

Rutter Arthur, Sons & Co. Cambridge & Bury St. Edmunds. See Advt. Index

Seward F. W. & Son, 17 High st. Chatteris

White T. Charles F.A.I. 7 Bridge street, Wisbech

Winship Joseph F.A.I. Llandaff chambers, 3 Post Office terrace & 97 King street, Cambridge

ARCHITECTS.

Marked thus * are also Surveyors.

Atkinson & Long, 4 Trumpington street, Cambridge

* Banyard Geo. P. 4a, Market st. Camb

* Crouch John Walter, 3 Post Office lane, Wisbech

* Crowfoot Leonard (firm, Holland, Sons & Crowfoot), High street, Newmarket

Dunn Herbt. Hy. F.R.I.B.A. (county), Shire hall, Castle hill, Cambridge

* Fordham Robert Allen L.R.I.B.A. Ardmore, Great Shelford, Camb

* French Sidney F.R.I.B.A., M.I. Struct. E. 40 Regent st. Cambridge

* Holland, Sons & Crowfoot, High st. Newmarket

Hughes Henry Castree M.A., F.R.I.B.A. 1 Tunwell's court, Trumpington street, Cambridge
 Long Chas. Wm. F.R.I.B.A. (firm, Atkinson & Long), 4 Trumpington st. Cambridge
 *MacAlister A. Paul A.R.I.B.A. (diocesan), 20 St. Andrew's st. Camb
 Mullett Harold Leggett M.A., L.R.I.B.A. 40 Regent st. Cambridge
 Myers Norman T. F.R.I.B.A. (firm, Spalding & Myers), 30a, St. Andrew's st. Cambridge
 Parker Harold H., L.R.I.B.A. (firm, Smith & Parker), 14 St. John's st. Cambridge
 Parker Thos. Fort, 9 The Crescent, Wisbech
 Parkinson E. B., L.R.I.B.A. 3 Petty Cury, Cambridge
 *Skipper Chas. Fredk. F.R.I.B.A., F.R.San.I. 64 St. Andrew's st. Camb
 Smith & Parker, 14 St. John's st. Cambridge
 Spalding & Myers F.R.I.B.A. 30a, St. Andrew's street, Cambridge
 *Stallebrass J. W. 107 Station rd. March
 *Ward & Woolnough, 8 South brink, Wisbech

ART NEEDLEWORK REPOSITORIES.

Cox Miss M. 83 Regent st. Camb
 Drake Miss E. 23 Bridge st. Camb
 Heffer Misses A. & M. High street, Newmarket
 Richards & Rees, 40 St. Andrew's st. Cambridge

ARTESIAN WELL ENGRS.

Lack Charles & Sons Limited, High st. Cottenham, Cambridge.
 See Advt. Index

Buckingham F. H. (for well boring &c.), Hethersett, Norwich

ARTIFICIAL LIMB MKRS.

Blatchford Charles & Sons Ltd. 16 Hills rd. Cambridge
 Desoutters Bros. Ltd. 16 Hills rd. Cambridge
 Hanger J. E. & Co. Ltd. 12-16 Hills rd. Cambridge
 Rampling Stanley, 3 Market street, Cambridge. See Advt. Index

ARTIFICIAL STONE MANUFACTURERS.

Atlas Stone Co. Ltd. (cast), Oldhams la. Cambridge
 Cambridge Artificial Stone Co. Ltd. (The), Corporation siding, L. & N. E. Railway, Mill rd. Cambridge
 Tidnams Ltd. 25 Market place, Wisbech

ARTIST.

Brock O. 38 Grange road, Cambridge

ARTISTS IN STAINED GLASS.

Constable W. H. & Co. Eden street, Cambridge
 Geneloud R. C. 7 Hobson st. Camb
 Leach B. M. & Son, 3 St. Edward's passage, Cambridge

ASPHALTERS.

Limmer & Trinidad Lako Asphalt Co. Ltd.; depot, Seven Acre field, Portman walk, Ipswich

ASSOCIATIONS.

See Societies & Associations.

ATHLETIC OUTFITTERS.

Bennett Percvl. 3 High st. Wisbech
 Gray H. J. & Sons Ltd. 36 Sidney st. & Playfair works, Benson st. Cambridge
 Hobbs, 38 Trinity st. Cambridge

AUCTIONEERS & VALUERS.

Marked "a" are connected with the Auctioneers' & Estate Agents' Institute of the United Kingdom.

Marked † are Fellows of the Incorporated Society of Auctioneers & Landed Property Agents.

Marked ¶ is an Associate.

Marked * are Members of the National Association of Auctioneers, House Agents, Rating Surveyors & Valuers.

Marked thus † are Valuers.

aBallantine Hy. F.A.I. 43 Regent st. Cambridge

*Bell Rt. Wm. 55 Regent st. & Cattle market, Hills rd. Cambridge

aBidwell & Sons, 2 King's par. Cambridge & Ely

Buckworth Rowland & Leonard, Thorney, Peterborough

†Catling & Son F.A.I. 6 St. Andrew's st & Auction rms. Corn Exchange st. Cambridge

aChalk Messrs. High st. Linton, Cambridge

aChalk Philip & Thomas, 11 Alexandra street & Cattle market, Hills rd. Cambridge

†Challis A. J. & Son, High st. Sawston, Cambridge

Chater & Goodwin (valuers), 68 St. Andrew's street, Cambridge

Chivers F. W. 130 High st. Cottenham, Cambridge

Cole Jack, 44 Market pl. Wisbech & (attends thurs.), Cattle market, Ely

†Collingwood Joseph & Sons, Dart-hill offices, March

†Comins George & Son, 17 St. Mary's street & Cattle market, Ely

Comins & Son, Sand st. Soham

†Cross C. F. 4 Post Office la. Wisbech

a**E L W O R T H Y & GROUNDS F.A.I.** Club chambers, Old market & 4 Exchange square, Wisbech; & at Upwell, Wisbech

*Endersby E. B. 39 Burleigh st. Camb

†Grain A. T. & Sons, 8 Rose crescent & Cattle market, Cambridge & at Cattle market, Ely

aGray, Son & Cook, 29 St. Andrew's street, Cambridge. See Advt. Index

†Griffiths O. E., F.A.I. Bothsay house, Newmarket

†Grounds F. & Son, Market pl. March & 4 Market hill, Chatteris

Haslop G. W. & Co. (F. R. Lilley F.A.L.P.A.), 106 Newmarket rd. Cambridge

Hockey & Son, 8 Bene't st. Cambridge

†Hockey H. T. (Hockey & Son), 8 Bene't st. Cambridge

†Johnson & Easter, 31 Old market, Wisbech

†Johnson S. A. (Laurance & Johnson), Market pl. Whittlesey, Peterboro'

†Jonas J. Cartor & Sons F.S.I. 27 & 28 Market hill, Cambridge. See Advt. Index

Knight R. C. & Sons, 7 Alexandra street, Cambridge

Laurance & Johnson, Market pl. Whittlesey, Peterborough

aLofts Arth. Fredk. (A.A.I. 68 St. Andrew's st. & (auction rooms) 184 East rd. Cambridge

Martin Heber G. (attends thurs.), Market st. Ely

aMaxey & Son F.A.I. 2 South Brink pl. & Chapel rd. Wisbech

Naylor D. P. & Sons, 24a, St. Andrew's street, Cambridge

aNewmarket & District Farmers' & Butchers' Auction Mart Ltd. (The) (cattle), High st. Newmarket

aOgden Kirk A.A.I., P.A.S.I. 1 City rd. & Acre rd. March

Randall Josph. Sutton, Ely

†Robinson A. M. & Son, Wheeler st. & Cattle mkt. Hills rd. Cambridge

†**Rutter Arthur, Sons & Co.** Cambridge & Bury St. Edmunds.

See Advt. Index

*Seward F. W. & Son, 17 High st. Chatteris. T N 40

aSlack William Alfred F.A.I. Pratt street, Soham

aWhite T. Charles F.A.I. 7 Bridge st. Wisbech

aWinship Joseph F.A.I. Llandaff chambers, 3 Post Office terrace & 97 King street, Cambridge. Telephone No. Cambridge 48

aHillior, Parkor, May & Rowdon, 27 Maddox street, London W 1

aKnight, Frank & Rutley, The Hanover Square auction galleries, London W 1; sales every week of jewellery, silver, furniture, china & works of art; valuations

AUDITORS.

See Accountants.

AUTOMOBILE AGENTS.

See Agents—Automobile.

AUTOMOBILE ENGRS.

See Engineers—Automobile.

BABY LINEN WAREHOS.

Armstrong's (Wisbech) Ltd. 14, 15 & 16 Church terrace, Wisbech

BACON IMPORTERS.

Danish Bacon Co. (wareho.), 76 Russell st. Cambridge

BAG MANUFACTURERS.

See Sack & Bag Manufacturers.

BAKERS & PASTRYCOOKS.

Adcock Bros. Meldreth, Royston (Herts)

Budcock John Richman. Harston, Camb

Bangley Martin T. 25 Waterside, Ely

Bebee H. 3 West Park st. Chatteris

Bellairs David & John, Sutton, Ely

Bignell Fredk. The Causeway, Burwell, Cambridge

Billet Frank, Waterbeach, Cambridge

Billitt Wm. 25 Wisbech rd. March

Bilton Jonah & Sons, 240 Victoria road, Cambridge

Bingham Theophilus Wesley, 2 Church st.; 41 Whitmore st. & 26 Market st. Whittlesey, Peterboro'

Bishop Thos. P. 96 High st. Chatteris

Blatch Albt. Russell st. Cambridge

Bonnett Arth. V. 14 Broad st. Ely & 12 Main st. Littleport, Ely

Box Maurice, 167 Green End rd. Cambridge

Bristow Geo. H. & Son, Thorney, Peterborough

Brooks Chas. Fredk. Murrow, Wisbech

Bull George Edward, Sutton. Ely

Burrell Arth. Holmes, 9 De Havilland rd. Wisbech

Butcher H. Wellington st. Newmarket

Butcher B. The Green, Manea, March

Butler C. & Sons, Gt. Shelford, Camb

Butler Mrs. Alice, 1 The Causeway, March

Butler Chas. P. Little Shelford, Camb

BAKERS & PASTRYCOOKS—continued.
 Cable F. H. 9 Sturton st. Cambridge
 Canham Claude, High st. Manea, March
 Canham Claude, 89 Victoria st. Littleport, Ely
 Cattell Frederick, Sutton, Ely
 Chapman Harry, Bourn, Cambridge
 Chapman Hugh, 6 High st. March
 Christmas W. & Son, 9 Green st. Camb
 Coleman Alfd. G. Bottisham, Camb
 Coles Wm. Oak dene, Church la. Cottenham, Cambridge
 Collen Darnell, Isleham, Ely
 Collen Ernest, Cheveley, Newmarket
 Collier Frederick E. 65 St. Andrew's street, Cambridge
 Cranfield Chas. 106 Russell st. Camb
 Craske Albt. J. George IV. st. Camb
 Creek W. 1 Huntingdon rd. Chatteris
 Cross F. Vernon, 75 Trumpington st. Cambridge & 22 Fore hill, Ely
 Cross J. 48 Victoria st. Littleport, Ely
 Dant Bros. 20 Victoria rd. Cambridge
 Darby & Son, Market pl. Ely
 Darwood Alfred, Eastrea, Peterboro'
 Day A. J. & Son, Trumpington, Camb
 Day Wilfred Jn. Willingham, Camb
 Dellar Jonah, Oakington, Cambridge
 Digby Harry, 117a, Sturton st. Camb
 Ellis H. Great Eversden, Cambridge
 Ellis Percy Jn. Fulbourn, Cambridge
 Elsom Jn. Thos. 1 Albion ter. Wisbech
 Emmerson H. A. 21 Market hill, Cambridge
 Flood Edwd. 89 Norfolk st. Cambrdg
 Fordham & Sons, Swaffham, Bulbeck, Cambridge
 Fordham F. 35 Victoria st. Littleport, Ely
 Fox Charles E. 33 Broad st. March
 Freestone A. J. Swavesey, Cambridge
 Freestone Geo. London rd. Great Shelford, Cambridge
 French Arthur Wm. 92 Newmarket road, Cambridge
 Frisby G. E. 21 North st. Wisbech
 Fuller Clement, High st. Soham
 Galley James, Paddock st. Soham
 Gilbert Wm. Jn. Gamlingay, Sandy (Beds)
 Gooden A. & Sons, Fen Ditton, Camb
 Gray Arth. G. Balsham, Cambridge
 Gunnell Bros. Great Chishall, Camb
 Hagger A. & Son, Bourn, Cambridge
 Hardy Mrs. Ann D. 11 Station road, Whittlesey, Peterborough
 Harper Joseph, Haslingfield, Camb
 Harwood J. & Son, 7 Derby street, Newnham croft, Cambridge
 Hawkins G. P. Ltd. 21 to 24 Sidney street; 64 Fitzroy st.; Parsonage street; 32 St. Andrew's street; 60 Chesterton road; 9 Rose crescent & 144 Hills road, Cambridge
 Holmes Jn. Hy. 20 Victoria rd. Wisbch
 Horspool A. 40 Maid's causeway, Camb
 How & Sons, Great Shelford, Camb
 How Edwd. Jn. 1 Hope st. Cambridge
 How Mrs. Emma, 222 Mill rd. Camb
 Howard Bros. Melbourn, Royston (Herts)
 Howard Stanley & Harry, Parson Drove, Wisbech
 Impey William, 143 High street, Chesterton, Cambridge
 Isgrove Walter D. Swavesey, Camb
 Jackson & Sons, Fowlmere, Royston (Herts)
 Jennings M.E. Dullingham, Newmarket
 Johnson Albt. Victor, Bassingbourn, Royston (Herts)
 Johnson Ralph, Fordham, Ely
 Jolly T. W. Market st. Newmarket
 Kempton H. C. 2 & 4 Silver st. Ely
 Kerry Arth. Jas. Ashley, Newmarket
 Key Hy. Geo. Swavesey, Cambridge
 Kilby William Henry, Mepal, Ely
 Knock Geo. Wm. 114 High st. March
 Lamb Bros. Parson Drove, Wisbech
 Lane Fredk. High st. Burwell, Camb
 Laws Fred, 37 High st. Chatteris
 Legge Fredk. W. 40 Fitzroy st. Camb
 Lepla Hy. 40 West end, March

Lincoln William, Bassingbourn, Royston (Herts)
 Lindsay Geo. Guilden Morden, Royston (Herts)
 Lowe Mrs. Sarah, Swaffham Prior, Cambridge
 Manning Archer Rd. High st. Soham
 Mason A. E. 41 Trumpington st. Camb
 Mayes Thos. 6 Bridge st. Chatteris
 Metcalf Thos. Canal row, Wisbech
 Miller Geo. Wm. Broad st. March & 32 High causeway, Whittlesey, Peterborough
 Mitcham George, Elm, Wisbech
 Moore Wm. & Jarvis, Benwick, March
 Moore K. J. 97 High st. Cottenham, Cambridge
 Moritzi C. 74 Gwydir st. Cambridge
 Morley Herbt. & Sons, Barham rd. Linton, Cambridge
 Morris W. F. Litlington, Roystn. (Herts)
 Murfet A. E. & Son, Red Lion sq. Soham
 Norman E. L. Churchgate st. Soham
 North Sidney F. 204 Mill rd. Cambrdg
 Oliver Sayers, Willingham, Camb
 Page T. & Son, 23 Fitzroy st. Camb
 Page Harold, Wicken, Ely
 Palmer George, Fordham, Ely
 Parcell Geo. Orwell, Royston (Herts)
 Parkin Bros. Mill ho. Castle camps, Cambridge
 Pearmain Walter A. Orwell, Royston (Herts)
 Perry Fred, Ickleton, Great Chesterford (Essex)
 Pettit Mrs. Ada, West Wratting, Cambridge
 Pettit Mrs. Lillian, Lode, Cambridge
 Plane Wm. P. & Son, 12 Castle st. Camb
 Playle Justus Stphn. Wilburton, Ely
 Powell F. N. 49 London rd. Chatteris
 Powell H. W. High st. Linton, Camb
 Pratt W. H. & Son, 1 Halifax road, Cambridge
 Quelch Wm. Hy. 14 Union rd. Camb
 Quince Ernest H. Elm, Wisbech
Racey Reginald Hugh, Elm, Wisbech
 Radford Miss Rebecca, Margett st. Cottenham, Cambridge
 Rayment Hy. Jn. St. Peter's st. Cambridge
 Reeve E. W. 65 & 66 Norfolk st. Wsbch
 Register P. 34 High st. Littleport, Ely
 Robson Evelyn Wm. Elsworth, Camb
 Root Mrs. E. G. Cherry Hinton, Camb
 Roulledge Russell, Stretham, Ely
 Rule Mrs. Eliza, Guilden Morden, Royston (Herts)
 Russell Herbert, 26 Broad st. March
 Salmon Mrs. A. & Sons, Haddenham, Ely
 Samuel A. High st. Sawston, Camb
 Sarll Wm. Gamlingay, Sandy (Beds)
 Sennitt Fred, Litlington, Royston (Herts)
 Shawl Stanley David, 1 Little Church st. Wisbech
 Simpson & Co. (Matthew & Son Ltd. proprietors), 105 Cherryhinton rd. Cambridge
 Smith A. J. Cherry Hinton, Cambrdg
 Smith Bert C. Oakington, Cambridge
 Smith Geo. E. 21 Albert st. Wisbech
 Sneezum Bertie Jas. High st. Linton, Cambridge
 South W. & Son, Steeple Morden, Royston (Herts)
 Springall Wm. Herbt. 113 Mill rd.; 51 Fitzroy st. & 2 Pantan st. Camb
 Spurr Albert E. & Son, 53 High st. Chatteris
 Steel Cyril Rd. Haddenham, Ely
 Stiles H. G. Ltd. 16 Petty Cury, Camb
 Stimpson F. W. 32 Victoria rd. Wisbch
 Stokeley Alfred, Doddington, March
 Stokes James, 151 Fitzroy street, Cambridge
 Stubbings John, 27 Newnham st. Ely
 Summerlin Jn. H. 23 City rd. Camb
 Taylor Mrs. Emily Covill & Sons, Downham, Ely

Taylor Alfred, 2 & 4 Staffordshire street, Cambridge
 Thoday G. W. & Son, Over, Cambridge
 Thornhill Jn. Thos. 71 Victoria st. Littleport, Ely
 Trayner Benjamin Elijah, Heydon, Royston (Herts)
 Tuck Shop, 35 Regent st. Cambridge
 Turner & Son, 43 Gracious st. Whittlesey, Peterborough
 Vurley Arth. Friday Bridge, Wisbch
 Ward Fras. 142 Newmarket rd. Camb
 Ward Fredk. Geo. Duxford, Cambridge
 Ward George, Whittleford, Camb
 Warren C. Meldreth, Royston (Herts)
 Watson E. J. Gamlingay, Sandy (Beds)
 Webb Alfred, Duxford, Cambridge
 Webb Hardress Hy. Tokley, High st. Chesterton, Cambridge
 Webster F. 14 Magdalene st. Camb
 Whiffin Wm. Meadow la. Linton, Camb
 White Albert, Barton, Cambridge
 Wilkin Arth. Barrington, Cambridge
 Wilson Albert, Elm, Wisbech
 Winter A. Melbourn, Royston (Herts)
 Wool Harry A. Doddington, March
 Yallup Albt. 26 Nene par. Wisbech

BANANA MERCHANTS.

Ing G. H. & Co. Ltd. 2 North st. Wisbech

BANKERS.

Barclays Bank Ltd. (branches) (H. Rencher Robinson, mngr.), Bene't st. & 28 & 30 Chesterton rd. Cambridge; (Ernest Chas. Sutherland, mngr.) 2 Park st. Chatteris; (Edwd. Bailey Brown, mngr.) High st. Ely & 11 Main st. Littleport, Ely; (C. Francis, mngr.) Broad st. March; (Hy. Reuben Buck, mngr.) High st. Newmarket; (Wm. H. Conney, mngr.) High st. Soham; (Jn. Porter, mngr.) 9 High causeway, Whittlesey; (Chas. C. Brakes, mngr.) Old mkt. Wisbech; sub-branches: (H. R. Buck, mngr.) (open thurs. 10.30 a.m. to 3 p.m.) Burwell, Cambridge; (J. B. Wilkerson, mngr.) (open tuos. & fri. 1.30 to 3.30 p.m.) Gamlingay, Sandy; (C. Bates, mngr.) (open thurs. 1 to 4.30 p.m.) Benwick, March; (E. B. Brown, mngr.) (tues. & fri. 10.30 a.m. to 12.30 p.m.) Haddenham, Ely; (T. L. Ground D.S.O. mngr.) (open fri. 10 a.m. to 2 p.m.) Thorney, Peterborough; (Wm. H. Conney, mngr.) (fri. 10 a.m. to 1 p.m.) Fordham, Ely; (E. B. Brown, mngr.) (open tues. & fri. 1 to 3 p.m.) Sutton, Ely; (P. D. Fenton, mngr.) (fri. 2 to 4 p.m.) Willingham, Cambridge; (P. L. Allen, mngr.) (fri. 11 a.m. to 3 p.m.) High st. Linton, Cambridge; (C. Francis, mngr.) (fri. 12.30 to 2.30 p.m.) High st. Manea, March; (J. Porter, mngr.) (fri. 11 a.m. to 12.30 p.m.) Coates, Peterborough; (C. Francis, mngr.) (fri. 10.30 a.m. to 12 noon) Doddington, March & (fri. 10 a.m. to 1 p.m.) Great Shelford, Cambridge; agencies to Cambridge: (H. Rencher Robinson, mngr.) (open mon. 10 a.m. till close of market) Cattle mkt. Hills rd.; (open 9.30 a.m. to 3 p.m.; sat. 9.30 a.m. to 12 noon) 92 Cherryhinton rd. & (open 9.30 a.m. to 3 p.m.; sat. 9.30 a.m. to 12 noon) 53 Mill rd. Cambridge; (open fri. 1.45 to 3.30 p.m.) 116 High st. Cottenham; (fri. 11.30 a.m. to 2 p.m.) Fulbourn; (fri. 10 a.m. to 1 p.m.) Station rd. Histon; (fri. 1.45 to 3.30 p.m.) Sawston; head office, 54 Lombard st. London E C 3

Lloyds Bank Ltd. (branch) (Lionel Giffard Dorey, manager), 3, 4 & 5 Sidney street & branches, (H. L. Robinson, clerk in charge) Mill rd. (open 9.30 a.m. to 3 p.m.; sat. 9.30 a.m. to 12 noon); (F. P. Elton, clerk in charge) Cattle market (open 9.30 a.m. to 3 p.m.; sat. 9.30 a.m. to 12 noon) & (H. E. Wilson, clerk in charge) Chesterton rd. (open 9.30 a.m. to 3 p.m.; sat. 9.30 a.m. to 12 noon), Cambridge; sub-branches: Sawston, Cambridge (open fri. 11 a.m. to 1.30 p.m.); 145 High street, Cottenham, Cambridge (fri. 10 a.m. to 2.30 p.m.; also tues. June to Oct.); Great Shelford, Cambridge (fri. 10 a.m. to 12.30 p.m.); Linton (fri. 10.15 a.m. to 1.30 p.m.); Waterbeach, Cambridge (fri. 10.15 a.m. to 1.30 p.m.); Fulbourn (thurs. 11.30 a.m. to 2.15 p.m.); Histon (tues. & fri. 10.30 a.m. to 2 p.m.) & Willingham (fri. 10.30 a.m. to 2 p.m.; also tues. June to Oct.); branches (B. B. Saunders, manager), Minster place, Ely; (Robert Fenn, manager) Main street, Littleport, Ely; (William F. S. Cobb, clerk in charge) (open mon. 10 a.m. to 4 p.m.; tues. to fri. 10 a.m. to 3 p.m.; & sat. 10 a.m. to 12 noon) High street, Soham; (Morris James Duncombe, manager) High street, Newmarket; (B. B. Saunders, manager) Market place, March; sub-branches: (Albert John Chivers, manager) 1 North brink, Wisbech; (W. B. Carter, manager) (tues. & fri. 12 noon to 3 p.m.) 14 Park street, Chatteris; (fri. 12 noon to 3 p.m.) High street, Manea, March; (fri. 10 a.m. to 1 p.m.) Upwell, Wisbech; (tues. & fri. 10.30 a.m. to 12.30 p.m.) Haddenham & (tues. & fri. 1 to 3 p.m.) Sutton; head office, 71 Lombard st. London E C 3

Midland Bank Ltd.; branches: (Harold S. Churchill, mngr.) 18 Petty Cury, Cambridge; (J. R. Sykes, mngr.) High st. March; (Hy. D. Blount, mngr.) 1 Cornhill, Wisbech & (sub-branches) (mon. 10 a.m. to 3 p.m.) Cattle mkt. Hills rd. & 56 & 58 Chesterton rd. Cambridge; head office, Poultry, London E C 2

National Provincial Bank Ltd. (F. G. Brown, mngr.), 26 Trinity st. & 9 Sidney st. Cambridge; (Wm. H. Pearson, mngr.) 22 Market hill, Chatteris; (Arth. E. Gray, mngr.) West end, March; (Fred Dickinson, mngr.) Cornhill, Wisbech; (open fri. 11 a.m. to 2 p.m.) Doddington, March; (open tues. 11.30 a.m. to 2.30 p.m.) High st. Manea, March; (open fri. 11.30 a.m. to 1.30 p.m.) Sawston, Cambridge; (D. C. Banks, mngr.) 2 Market st. Whittlesey, Peterboro' & (open fri. 10 a.m. to 12.30 p.m.) Great Shelford, Cambridge; head office, 15 Bishopsgate, London E C 2

Westminster Bank Ltd. (branch) (Percy E. Heley, mngr.) (10 Bene't st. Cambridge; sub-branch (open tues. & fri. 10.30 a.m. to 2 p.m.), Impington, Cambridge; head office, 41 Lothbury, London E C 2

BANNER MANUFACTRS.

See Flag & Banner Manufacturers.

BASKET MAKERS.

Avey Chas. Wicken, Ely
Bedford Thomas, 31 Broad street, Whittlesey, Peterborough
Bradshaw Benj. Pratt st. Soham
Burton Jn. High st. Haddenham, Ely

Bush Albert Edward, 13 West Park street, Chatteris
Chapman Jn. 125 High st. Cottenham, Cambridge
Cole Fred, Willingham, Cambridge
Daines & Sons, Cheveley, Newmarket & Rous road, Newmarket
Disabled Soldiers' Workshops Ltd. Gloucester st. & 22 Peas hill, Camb Halls Jn. 45a, Norfolk st. Cambridge
Marriott Jn. Town's end, Soham
Mould Wm. S. 76 High st. Chatteris
Parsonson Hy. 188 East rd. Cambridge
Shrive & Son, 3 Peas hill, Cambridge
Smalley J. T. High st. Manea, March
Speed Jn. 21 Napier st. Cambridge
Whyatt Fred, Station rd. Manea, March

BAZAARS.

Brenner's Domestic, 9 Market pl. Wisbech
Woolworth F. W. & Co. Ltd. 14 & 15 Sidney st. Cambridge; 20 Market pl. Wisbech & Broad st. March

BEE KEEPERS.

Halford Wm. Sydney, The Lodge, West Wrattick, Cambridge
Peck Frederick, Page's close, Histon, Cambridge

BEER RETAILERS.

Adams Mrs. Jane, Haddenham, Ely
Ager Wm. Castle Camps, Cambridge
Andrews Thos. Hildersham, Cambrdg
Armstrong Harry, Wisbech St. Mary, Wisbech
Arnold Geo. Great Shelford, Cambrdg
Ashby Mrs. Agnes, Harston, Cambrdg
Asher Arth. Jas. 18 East rd. Cambrdg
Ashmore Harry, 130 Lynn road, Ely
Atkin Mrs. Mary, Prickwillow, Ely
Banks Jas. Dullingham, Newmarket
Barber D. Lynn rd. Littleport, Ely
Barber Percy, 67 Norfolk st. Cambrdg
Barelay, Perkins & Co. Ltd. 120 Sturton st. Cambridge
Barnard Percy, Haslingfield, Cambrdg
Barnes Samuel, Guyhirn, Wisbech
Barrett Benj. Barrington, Cambridge
Barritt David, Wimblington, March
Barron Alfd. Wm. 32 South st. Camb
Bassam Arth. Bassingbourne, Royston (Herts)
Batterbee Arth. 45 Burleigh st. Camb
Beard Herbt. Doddington, March
Beavis Eversden, Stapleford, Camb
Beeby Mrs. M. A. 9 Wenny rd. Chatteris
Beezley C. H. 35 Newham st. Ely
Bennett Wm. 21 Victoria rd. Wisbech
Bent M. California, Downham, Ely
Bingham Charles, 29 Church street, Whittlesey, Peterborough
Bishop Chas. Dullingham, Newmarket
Blackwell Arth. J. The Fox, Castle Camps, Cambridge
Blades Jn. Whittlesford, Cambridge
Block Roger Anthony, Ley Dullingham, Newmarket
Bonfield Frank, Guilden Morden, Royston (Herts)
Bonus Fred, Willingham, Cambridge
Boon Jn. 16 West end, March
Boughen Jn. W. 211 High st. Cottenham, Cambridge
Boutle F. W. 44 Victoria st. Littleport, Ely
Bowtle Fredk. Ickleton, Great Chesterford (Essex)
Bradford B. High st. Linton, Camb
Brand Thos. Wm. Haddenham, Ely
Braysber Albt. E. 31 Wellington st. Cambridge
Breed Mrs. Eveline, Wicken, Ely
Brett Ernest, Ickleton, Great Chesterford (Essex)
Brooks Edward, Bassingbourne, Royston (Herts)
Brooks Geo. F. Stonea, Wimblington, March

Brown Charles, Fordham, Ely
Brown Josph. Mildenhall rd. Littleport, Ely
Brown Wm. Burnt Fen, Bury St. Edmunds (Suffolk)
Brunning Ernest V. Barrington, Camb
Burnage Chas. Cherry Hinton, Camb
Burrows Fred, Witchford, Ely
Burrows James Henry, Bridge inn, Wisbech St. Mary, Wisbech
Barton Rt. 6 Victoria st. Ely
Butler Mrs. Sarah, Croydon, Royston (Herts)
Capel Gilbt. Litlington, Royston (Herts)
Carman Geo. West end, Haddenham, Ely
Carter Fredk. Albt. Carlton, Newmkt
Carver Hy. Jas. Whittlesford, Camb
Cates Mrs. H. Stetchworth, Newmarket
Cattell Reguld. Sutton, Ely
Challis Wm. High st. Sawston, Camb
Chamberlain E. W. Duxford, Camb
Chapman Arth. R. Lode, Cambridge
Chapman Jonas, 1 Catharine st. Camb
Chapman Mrs. Selina Emily, Comberton, Cambridge
Chapman Rt. Coates, Peterborough
Child Jack, 153 East rd. Cambridge
Chinney Arth. Sawston, Cambridge
Christmas Mrs. Mary Ann, 41 St. Peter's rd. March
Church Mrs. J. 85 Norwood rd. March
Clark Mrs. Hannah, Prior fen, Ely
Clarke Harry, 1 Railway la. Chatteris
Clarke H. G. 22 North end, Wisbech
Clarke James, Isleham, Ely
Clarke Mrs. Mary Ann, 18 Clare st. Chatteris
Clements B. R. 63a, Now st. Camb
Coeklin Jas. Thetford, Ely
Coe Alfd. Fulbourn, Cambridge
Coe Arth. Conington, Cambridge
Coe Stanley Chas. Sawston, Cambrdg
Cole Page, Downham, Ely
Collen Robert C. Fen, Soham
Collen Wm. 13 Fore hill, Ely
Colls Geo. 43 Station rd. March
Cook Geo. Whittlesford, Cambridge
Cooper Jn. Downham, Ely
Cooper Mrs. Ellen M. Fordham, Ely
Cooper Saml. Parkin, Camps End. Castle Camps, Cambridge
Coppen Hubert, Weston Colville, Cambridge
Cornell Samuel, Lode, Cambridge
Cottage Mrs. Gertrude, 8 High st. Chesterton, Cambridge
Cousins Jn. Murrow, Wisbech
Cousins Reguld. 205 Victoria rd. Camb
Covington Walter, Guilden Morden, Royston (Herts)
Cracknell W. L. Gamlingay, Sandy (Beds)
Cross Tom, Hall st. Soham
Culpin E. Cannon st. Downham, Ely
Curtis Arthur, 107 High st. Chatteris
Custerson Wm. Kingston, Cambridge
Daldry Bertram W. Trumpington rd. Cambridge
Dann Mrs. A. R. 56 Cambridge rd. Ely
Davis F. B. Stetchworth, Newmarket
Dawson Arth. Wm. Great Wilbraham, Cambridge
Dean John R. Horseway, Chatteris
Dennis C. Gamlingay, Sandy (Beds)
Dewey Geo. Wentworth, Ely
Dobson Chas. High st. Linton, Camb
Docking Wm. Little st. Downham, Ely
Drury G. Melbourn, Royston (Herts)
Dunmore F. Wellington st. Newmarket
Edgley B. 23 Huntingdon rd. Chatteris
Edwards Arth. 4 Honeysome rd. Chatteris
Edwards Mrs. Elizh. A. Cotes, Soham
Ellington Jn. H. 11 Nene par. March
Ellinor Sydney, 107 High st. March
Ellwood Bill, The Gault, Sutton, Ely
Evans Miss Alice, Steeple Morden, Royston (Herts)
Fabb Mrs. Bertha, Great Wilbraham, Cambridge
Fabb Wltr. Jas. 133 Mill rd. Cambrdg

- BEER RETAILERS—continued.**
 Feetham George Hy. Stretham, Ely
 Fitch Ernest, Prickwillow, Ely
 Fitch Harold E. 2 Chiefs st. Ely
 Fordham Mrs. Alice, Mill rd. Camb
 Foreman Jn. Parker, Brinkley, Newmarket
 Fox Wm. Manea, March
 Fresher Mrs. Caroline E. Benwick, March
 Fuller John, Hasse road, Soham
 Furness Sidney, Benwick, March
 Furniss Jn. Fulbourn, Cambridge
 Gant Eli, Collett's bridge, Elm, Wisbech
 Gardiner Leslie Hy. Whittlesford, Cambridge
 Gardner Jas. Parson Drove, Wisbech
 Garland Regnd.W.27 Broad st.March
 Garner Jn. Wisbech St.Mary,Wisbech
 Gange Jn. Bourn, Cambridge
 Gange S. Caxton end, Bourn, Camb
 Geaves Arth. Alfd. Guilden Morden, Royston (Herts)
 Giggins Frank, Sawton, Cambridge
 Gilbey George E. Waterside, Soham
 Gipson Herbt. Meldreth, Royston (Herts)
 Gipson Jn. Church st. March
 Goodchild Edwd. G. North st. Burwell, Cambridge
 Goodchild Mrs. M. A. Isleham, Ely
 Gault Jonas, Westley, Newmarket
 Gowler Arth. 17 Station st. Chatteris
 Gowler Thos. 22 Station st. Chatteris
 Graham Edgar, Station road, Soham
 Graves Wm. Wimblington, March
 Green Alfd. Jn. 8 Saxon st. Cambrdg
 Green Francis, Upwell, Wisbech
 Green Mrs. L. 18 Cambridge rd. Ely
 Green Thomas, Haddenham, Ely
 Griggs Alfd. jun. The Shade, Soham
 Gurry Edwd. Chas. Sutton, Ely
 Guy Thomas, Benwick, March
 Habbin Mrs. A. 1 Nene par. March
 Haddock Chas. Bury la. Sutton, Ely
 Hamps John Henry, Eastwood end, Wimblington, March
 Harding John Abinger, Cop Alder, Doddington, March
 Harding Lewis, Wenny rd. Chatteris
 Hardy George, Upwell road, March
 Harper Robert William, 17 Windmill street, Whittlesey, Peterborough
 Harris Mrs. Mary, Gamlingay, Sandy (Beds)
 Harrison George, Black bank, Downham, Ely
 Harrison Harold, 24 Fore hill, Ely
 Hart Edward, Doddington, March
 Harvey Chas. Rampton rd. Willingham, Cambridge
 Harvey John Robert, The Pits, Isleham, Ely
 Harwin Fredk. A. Market pl. March
 Hassock William, Wimblington, March
 Hawkes R. 32 Chesterton rd. Camb
 Hawkins Hy. G. 26 West st. Chatteris
 Haylett Aubrey, 45 New rd. Chatteris
 Haylock Chas. W. Harston, Cambrdg
 Heaps Jn. T. Oxlode, Downham, Ely
 Herbert Mrs. Emma Amelia, Horseheath, Cambridge
 Hill Wm. A. 37 Lynn rd. Wisbech
 Hilton Edwd. 70 West end, Whittlesey, Peterborough
 Hinkins G. H. Melbourn, Royston (Herts)
 Hitch A. The Vine, Coates, Peterboro'
 Hollis Mrs. Alice Ann, 15 Park lane, Whittlesey, Peterborough
 Holmes Mrs. Clara, 16 West end, Ely
 Holmes Jas. Lumley, Melbourn, Royston (Herts)
 Honeybun Thos. Jsph. Holly Tree inn, Shudy Camps, Cambridge
 Hetson Jn. W. Leverington, Wisbech
 Houghton Sidney Geo. Stretham, Ely
 How Mrs. H. I. Great Shelford, Camb
 Howe Fras. H. Chippenham, Ely
 Howes Herbt. Station rd. Manea, March
 Hurrell Lawrence, Steeple Morden, Royston (Herts)
 Hurry Robert, 12 Delph, Whittlesey, Peterborough
 Hustler James, Ringsend, Wisbech
 Hustler Malcolm, Cants drove, Guyhirn, Wisbech
 Hustler Tom, Ringsend, Wisbech
 Hutchinson Alfd. Gamlingay, Sandy (Beds)
 Hyde Wm. Duxford, Cambridge
 Ingham Harry Jn. Litlington, Royston (Herts)
 Jaggard F. Little Wilbraham, Camb
 Jarvis Rt. Little Wilbraham, Camb
 Jarvis Walt. Parson Drove, Wisbech
 Jennings Albt. Geo. North st. Burwell, Cambridge
 Johnson Wm. Rt. The Sun, Longmeadow, Lode, Cambridge
 Jones J. Hook, Wimblington, March
 Jordan Mrs. Rose, Second drove, Fen, Downham, Ely
 Kent Harry, Fodder Fen, Manea, March
 Kidman A. Barham rd. Linton, Camb
 King Geo. Jas. 23 Station rd. Ely
 King Wm. Reach, Cambridge
 Kirbyshire William, Steeple Morden, Royston (Herts)
 Kitchen J. 25 Leverington rd. Wisbech
 Knight Fredk. C. Nene par. Wisbech
 Knightall Miss M. A. Sutton, Ely
 Knights Jn. Geo. 23 St. Matthew's st. Cambridge
 Lack Geo. W. Station rd. Willingham, Cambridge
 Lake Thos. Bradby, Kneesworth, Royston (Herts)
 Langford Chas. Stretham, Ely
 Langford William, Stretham, Ely
 Lawrence Wm. Old bank, Queen Adelaide, Ely
 Leach Albt. Witcham, Ely
 Leaford F. Town end, Downham, Ely
 Leaford Jn. Hundred Foot bank, Downham, Ely
 Lee Saml. Croydon, Royston (Herts)
 Lefevre Jas. 71 High st. March
 Lenton Geo. Wm. Murrow, Wisbech
 Levitt Arthur, Ivy green, Swaffham
 Bulbeck, Cambridge
 Liles Wm. The Shade, Soham
 Linsdell Mrs. Harriett, Ickleton, Great Chesterford (Essex)
 Long Chas. W. Waterbeach, Cambrdg
 Longley Ernest Sidney, 19 Histon rd. Cambridge
 Loomes Wm. 75 Newmarket rd. Cambridge
 Lovell Harry, 2 Parkinson's la. Whittlesey, Peterborough
 Lowings Wm. Doddington, March
 Lunn Mrs. Harriet E. Brook st. Soham
 McGee Saml. Stuntney, Ely
 Mackender Charles, Victoria street, Littleport, Ely
 Marcks Fredk. Buckhorn, The Anchor, Melbourn, Royston (Herts)
 Marshall Geo. Station rd. Manea, March
 Marshall Hy. 48 City rd. March
 Martin E. Upend, Kirtling, Newmrkt
 Martin Jn. Ely rd. Stretham, Ely
 Maskall S. G. Cherry Hinton, Camb
 Mason Herbt. J. Cherry Hinton, Camb
 Mason Thomas, Elm, Wisbech
 Masters Fredk. 1 Whittlesey rd. March
 Maycock Mrs. M. A. 1 Elm rd. March
 Mee Jn. Thos. Tydd St. Giles, Wisbech
 Meggison Geo. Harold, Elm, Wisbech
 Mills Walter, Dullingham, Newmarket
 Mitchell Ernest St. Michael, Long Stanton, Cambridge
 Modern Thos. Red Cow drove, Welney (Norfolk)
 Moor Rt. E. South brink, Wisbech
 Moore A. Geo. High st. Linton, Camb
 Moore Albt. Emanuel, Aldreth, Haddenham, Ely
 Moss Arthur William, Fordham, Ely
 Muffitt Saml. Clay pits, Manea, March
 Muffitt Chas. The Row, Sutton, Ely
 Muffitt Edward John, Haddenham, Ely
 Neal Mrs. Ellen, 19 Waterside, Ely
 Neal Wm. Witcham, Ely
 Newby Mrs. Ruth, 43 Fore hill, Ely
 Newcombe Charles, Melbourn, Royston (Herts)
 Newman Cyril Jas. Fen Ditton, Camb
 Nicholas Benj. Black Horse drove, Littleport, Ely
 Nightingale A. 49 The Causeway, March
 Noble Wm. Swing brow, Chatteris
 Norman H. Gamlingay, Sandy (Beds)
 Norman Herbt. Whitemoor rd. March
 Northern M. 57 High st. Chatteris
 Nutty Wm. Jn. Cheveley, Newmarkt
 Oakley Fred, 29 Lynn rd. Ely
 Olive Mrs. Kate, Isleham, Ely
 Osborne Jn. I. Guyhirn, Wisbech
 Osbourn W. J. Bottisham, Cambridge
 Padgett Fredk. 72 Dartford rd. March
 Palmer Ivan W. Fordham rd. Soham
 Papworth E. 34 Bridge st. Chatteris
 Parcell W. Orwell, Royston (Herts)
 Parish William, Stretham, Ely
 Partridge Harry, Stretham, Ely
 Pawley Wm. Jas. Graveley, Huntingdon
 Peacock Robert, Paddock st. Soham
 Pearson E. 94 Bridge st. Chatteris
 Peppercorn L. 30 High st. Chatteris
 Percy Fredk. Jas. Melbourn, Royston (Herts)
 Peters Ernest, Binnimoor, March
 Petherick Wilfred L. 18 Market hill, Chatteris
 Plumb Frank, 29 Prickwillow rd. Ely
 Plumb J. 115 High st. Chesterton, Camb
 Plumo Harry, Wood Ditton, Newmrkt
 Porter Wltr. Hinnton, Great Chesterford (Essex)
 Potter Christopher, Bottisham, Camb
 Powell George, Paddock st. Soham
 Prior Claud, 249 Newmarket rd. Camb
 Prout Thos. Steeple Morden, Royston (Herts)
 Purrell Albt. Witcham Gate, Ely
 Purkiss Mrs. Clara Anne, Thriplow, Royston (Herts)
 Radford Wm. 163 Cherryhinton rd. Cambridge
 Rank Hy. Wltr. Grantchester, Camb
 Ransom John, 28 Bridge st. Chatteris
 Ransom Jn. 22 Norwood rd. March
 Rawlinson Mrs. C. 195 Mill rd. Camb
 Bay Cooper, Barway, Ely
 Read Geo. Church st. Willingham, Cambridge
 Read Walter E. 104 High st. Chatteris
 Reeve Frederick, Bottisham, Camb
 Reynolds Wm. Guilden Morden, Royston (Herts)
 Richardson Wm. Hy. 13 Station rd. March
 Ridgeon George, High street, Burwell, Cambridge
 Roberts Wm. Hy. 23 Whitmore st. Whittlesey, Peterborough
 Robinson Alfred William, Steeple Morden, Royston (Herts)
 Robinson G. J. West Wrating, Camb
 Rolfe James, 83 East rd. Cambridge
 Roul Augustus, 68 High st. March
 Rowlinson H. C. 71 Castle st. Camb
 Rowlinson Herbt. Pampisford, Camb
 Rushbrook Wm. K. Haddenham, Ely
 Rutterford I. Ely rd. Littleport, Ely
 Rutterford Mrs. Mary J. Isleham, Ely
 Salmon Hy. 50 Victoria rd. Wisbech
 Salmons Mrs. Sarah Eliz. High st. Haddenham, Ely
 Sargent Fredk. Horningsea, Cambrdg
 Savidge William, Twentypence fen, Wilburton, Ely
 Scott Bert Richer, Fen Ditton, Camb
 Sennitt Albert G. Stretham, Ely
 Sewell P. 71 Wisbech rd. Littleport, Ely
 Shallow Arth. M. L. 8 James st. Camb
 Shepherd Jn. Alfd. 41 Agenoria st. Wisbech
 Shipp Fredk. Geo. 3 Aliwell rd. Whittlesey, Peterborough
 Simons Percy Chas. Church st. Histon, Cambridge
 Skelton Jn. Wm. Whittlesford, Camb

Smalley Fredk. Herbt. Tydd St. Giles, Wisbech
 Smith Cornelius, Sutton, Ely
 Smith Donald, Stanley st. Newmarket
 Smith Frs. North Side, Thorney, Peterborough
 Smith George Frederick, 35 Huntingdon road, Chatteris
 Smith Harry, 61 Dartford rd. March
 Southon Geo. Doddington, March
 Spencer Jas. 64 Silver st. Ely
 Spooner Fredk. H. 4 Ruby st. Wisbech
 Spring W. 16 Wisbech rd. Littleport, Ely
 Staden Alfd. Thos. Fulbourn, Camb
 Stafford R. A. Burrowmoor rd. March
 Stables Chas. W. 13 North ter. Wisbech
 Stanforth W. Leverington rd. Wisbech
 Stanley Jn. T. 49 Station rd. Whittlesey, Peterborough
 Stearn Arth. C. Oakington, Cambridge
 Stearn Frank, Fulbourn, Cambridge
 Stimpson Mrs. Emma, 67 Victoria st. Littleport, Ely
 Stimson J. Normoor bank, Chatteris
 Stockbridge Wm. J. 13 Broad st. Ely
 Street Mrs. Maud E. Fen Ditton, Camb
 Stubbings Mrs. F. Wilburton, Ely
 Stubbins Thos. Stretham, Ely
 Stuble James. 76 Norfolk st. Wisbech
 Suckling George, 42 Waterside, Ely
 Sulman Walter, Wilburton, Ely
 Sutcliffe Richd. 87 Gwydir st. Cambridge
 Sutton Arth. The Row, Sutton, Ely
 Symonds Rt. Duxford, Cambridge
 Taylor Frank J. 1 Ruby st. Wisbech
 Taylor Jn. Edwd. Acre rd. March
 Taylor Wm. Abington Pigotts, Royston (Herts)
 Thacker Thomas, Benwick, March
 Thomas Robert, Canal st. Wisbech
 Thompson Wm. Jn. Ickleton, Great Chesterford (Essex)
 Thoroughgood Rt. C. 28 Ainsworth st. Cambridge
 Thurgood Jsph. Duxford, Cambridge
 Tickner Miss Sarah Anne, London road, Sawston, Cambridge
 Tiplady C. E. 79 Ainsworth st. Camb
 Tiplady Geo. Harold, Little Abington, Cambridge
 Todd Geo. Tiger inn, Fen, Soham
 Townsend Mrs. Sarah Ann, 100 New street, Cambridge
 Trevers Harry, 46 Silver street, Ely
 Tucher Percy Arth. Huntingdon rd. Cambridge
 Turner Cyrile J. Harston, Camb
 Turner Mrs. Ethel Alberta, Cross tree, Burwell, Cambridge
 Turner Fredk. Geo. Balsham, Camb
 Turner Jas. Albt. Meldreth, Royston (Herts)
 Tye Charles, Benwick, March
 Viney Alfd. Ship la. Ely
 Waldoek F. Meldreth, Royston (Herts)
 Wall Wm. Horace, Melbourn, Royston (Herts)
 Watson Mrs. Hannah E. Isleham, Ely
 Watts Thos. Doddington, March
 Wayman Mrs. Sarah Ann, Sutton, Ely
 Wayman William, Sutton, Ely
 Webb Geo. Fordham, Ely
 Wedd Frank, Bassingbourn, Royston (Herts)
 Westrope G. W. Exeter rd. Newmrkt
 Wetherell C. L. 29 Chesterton rd. Camb
 Wheeler Arth. J. Albion pl. Wisbech
 Whitaker S. Doddington, March
 Wilkinson A. J. 33 Sluice row, Wisbech
 Willers Frederick Arthur James, Fowlmere, Royston (Herts)
 Wilson Jonathan, 4 Church la. Ely
 Wilson William Jas. Stuntney, Ely
 Wiseman E. C. Clay street, Soham
 Wolfe Frs. Stow-cum-Quy, Camb
 Wool Arthur, Doddington, March
 Worboys Mrs. A. F. 46 City rd. Camb
 Worlding J. W. 56 West st. Wisbech
 Worts George, Christchurch, Wisbech

Wright Arthur Edward, Sutton, Ely
 Wright Wm. Geo. Fulbourn, Camb
 Wyers Jn. Rt. Mepal, Ely
 Young Alfd. High st. Manea, March

BEET SUGAR MANUFRS.

Ely Beet Sugar Factory Ltd. (The), Queen Adelaide, Ely

BELHANGERS.

See Whitesmiths, Locksmiths & Bellhangers.

BENT TIMBER MANUFRS.

Rudders & Paynes Limited, Chester Street Sawmills, Birmingham; for aircraft, motor, coach, sports, rim & general trades

BICYCLE AGENTS.

See Cycle Agents & Dealers.

BICYCLE MANUFACTRS.

See Cycle Manufacturers.

BILL POSTERS.

Cambridge & District Advertising & Bill Posting Co. Ltd. 88 Mill rd. & Grafton st. Cambridge
 Chapman William, Haddenham, Ely
 Chatteris & District Billposting Co. (M. E. West, proprietor), 46 Station st. Chatteris
 Ely Billposting Co. (Mills & Co. proprietors), 68 Back hill, Ely
 Hills & Son, Delph end, Reach, Camb
 March Billposting Co. (H. Gamblin, mngr.), 103 High st. March
 Pendle Harry, Market place, Soham
 Sawyer Alfred, Sutton, Ely
 Wright Thos. High st. Linton, Camb

BILLIARD ROOMS.

Bush Bros. 103 Mill rd. Cambridge
 Edwards Geo. 62½ Park st. Cambridge
 Giles Wilfred Chas. Eden st. Camb
 Pointer Alfd. J. Guildhall pl. Camb
 Tom Reece's Public Billiard Hall, High st. Newmarket

BISCUIT MANUFACTRS.

Macfarlane, Lang & Co. Ltd. L. M. & S. cattle sidings, Hills rd. Camb

BLACK LEAD MANUFRS.

Oakey John & Sons Ltd. Westminster Bridge road, London SE 1

BLACKSMITHS.

See Smiths, Blacksmiths & Farriers

BOARD OF EXTRA MURAL STUDIES.

University of Cambridge (Board of Extra Mural Studies) (G. F. Hickson M.A. sec.), Stuart ho. Mill la. Cambridge

BOARDING HOUSES.

Castle Mrs. Annie, Hardwick cott. Hardwick st. Cambridge
 Cousins Mrs. Alice, 4 Albion ter. Wisbech
 Cozens C. J. 5 St. Mary's passage, Cambridge
 Keele Herbt. Wm. 157 Chesterton rd. Cambridge
 Masters Mrs. F. 51 Newmarket rd. Cambridge
 Mitchell Mrs. F. 12 Victoria rd. Wisbech
 Norfolk Boarding House (Mrs. H. Marriott, proprss.), 41 Station rd. March
 Wesson Mrs. Edith, 28 & 29 Malcolm st. Cambridge
 Wilson-Kahl Mrs. J. 105 Castle st. Cambridge

BOARDING SCHOOLS.

See Schools—Private.

BOAT BUILDERS.

Appleyard Thos. C. Annesdale, Ely
 Banham Herbt. Chas. Victoria bridge & Riverside works, Cam rd. Camb
 Bullen Fredk. Wm. & Co. Fisher's lane, Magdalene street, Cambridge
 Dolby Mrs. Sarah, Laundress la. Camb
 Mathie Edgar Hy. Water st. Chesterton & 8 Hertford st. Cambridge
 Reynolds George, Little St. Mary's lane, Cambridge
 Scudamore John, Mill la. Cambridge
 Strange Jn. Chesterton rd. Cambridge

BONDED WAREHOUSES.

Bonded Warehouses (London & North Eastern Railway Co. proprietors), Thompson's lane, Cambridge

BONNET MAKER.

See Straw Hat & Bonnet Maker.

BOOKBINDERS.

Cox & Allen, 7 St. Andrew's hl. Camb
 Gray John P. & Son, Limited, 10 Green street, Cambridge
 Stokley Frank E. 67a, Bridge st. Cambridge
 Wilson James Simpson & Son, 5 Bene't street, Cambridge

SUTTLEY & SILVERLOCK LTD. 184-6 Strand, London, WC 2 (T N Temple Bar 3464 [7 lines]); rulers & bookbinders

BOOKSELLERS.

See also Publishers.

Marked thus † are Secondhand Booksellers.

Bowes & Bowes (new, secondhand & foreign), 1 & 2 Trinity street, Cambridge

Cambridge Magazine Bookshop (The), 10 King's par. Cambridge
 Crowson Mrs. Alice, Bridge ho. High st. March

†David Gustave, 7 St. Edward's passage, Cambridge

Deighton, Bell & Co. Ltd. (& secondhand), 13 Trinity street, Cambridge

†Galloway & Porter Ltd. 30 Sidney street, Cambridge

Gardiner & Co. (Wisbech) Ltd. 10 & 11 Union street, Wisbech

Gilby & Barwell, 6 Whitmore street, Whittlesey, Peterborough

Hall John & Son, 51 Trumpington st. Cambridge

Haylock E. C. & Son, 9 High st. March

Hoffer W. & Sons Ltd. 3 & 4 Petty Cury, Cambridge. T A "Heffer;" T N 862

Jarrold & Sons Ltd. 9 Market st. Cambridge

Johnson (Harry) & Nephew, 5 St. Andrew's street, Cambridge

Poyser Wm. 6 Bridge st. Wisbech

Smith W. H. & Son Ltd. Station bookstall, Station rd. March; Railway station, Station st. Chatteris

& L. & N. E. Railway stn. Wisbech Society for Promoting Christian

Knowledge Depot (George Herbert Tyndall), Minster place, Ely

Spenceley Mrs. Agnes Ellen, 24 Main st. Littleport, Ely

Tibbitts John P. High street, Ely
 Tyndall Geo. Herbt. Minster pl. Ely

BOOKSELLERS—continued.

KELLY'S DIRECTORIES LTD.

Established 1799: the
Oldest & Largest Directory
Publishers in the World.

Complete List of Publica-
tions on application.

Head Office: 186 Strand,
London, W.C.2.

Telegraphic Address, "Direc-
tory, Estrand, London;"

Telephone No. Temple Bar
3464 (7 lines).

Printing Works, Andover,
Hants.

Branch Offices at Birming-
ham, Glasgow, Leeds, Liver-
pool, Manchester, Sheffield,
New York, Paris & Hamburg,
& Agencies throughout the
World

BOOT & SHOE MAKERS & DEALERS.

[Full lists of this trade in
United Kingdom, see Leather
Trades Directory. Price 36s.]

Adcock Alfred, 20 High st. Chatteris
Ball Harold E. 238 Victoria rd. Camb
Ball S. Steeple Morden, Boyston (Herts)
Banham & Son, 106 & 108 Regent
st. Cambridge

Beamiss Wm. 16 Orchard st. Camb
Bedingfield Wm. Station rd. Histon,
Cambridge

Bellamy Cecil, 4 Nene par. March
Benney Arth. 10 Market hill, Chatteris
Bentick Bert, Church st. Fordham,
Ely

Blazey Thos. 110 Norfolk st. Wisbech
Briggs & Co. 14 & 15 Market st
Cambridge; 22 High st. Wisbech
& 11 High st. March

Bright Harry Jn. Bourn, Cambridge
Bruce Jas. Chase, 38 Broad st. Ely
Bugg John. Horningsea, Cambridge
Caldecoat Timothy Thomas, 39 Maw-
son road, Cambridge

Carter Geo. 9 Pembroke st. Camb
Cash & Co. 11 High st. Wisbech;
21 High st. March & High st.
Soham

Cash Jsph. 145 Newmarket rd. Camb
Chapman Geo. 1 Burleigh st. Camb
Chapman Harry, 4 Globe la. Little-
port, Ely

Cheshire John William, 8 Market st.
Whittlesey, Peterborough

Childerley Joseph, Eltisle, St. Neots
(Hunts)

Colbou Alfred, 27 Station road,
Whittlesey, Peterborough

Collier Harry, Green la. Linton, Camb
Cook Wm. James, Over, Cambridge
Coopers Shoe Stores, 1 Market st.
Newmarket

Corley J. & Sons, 9 Histon rd. Camb
Courts Percy, 15 Station rd. March
Cox Samuel C. High street, Manea,
March

Cracknell Thomas, Mount view, Little
Shelford, Cambridge

Crafts Shoe Co. Ltd. 30 St. Andrew's
st. Cambridge; High st. New-
market & 20 High st. Ely

Creek Ebenezer, Toft, Cambridge

Davis Harry, 90 Cherryhinton road,
Cambridge

Dawberry G. & Son, 44 Sidney st. Camb

Dolcis Shoe Co. 37 & 38 Petty Cury,
Cambridge

Drake Nelson Arthur, High street,
Burwell, Cambridge

Dyne Frederick Charles, Great Shel-
ford, Cambridge

Faulkner & Son, 9 Bridge st. Camb
Faux Arthur, Sutton, Ely

Fitch Benj. Duxford. Cambridge

Fordham Morley, North st. Burwell,
Cambridge

Freeman, Hardy & Willis Ltd. 22
Market st.; 7 Market hill; 8 & 60
Mill rd.; 44 Chesterton rd. & 8
Fitzroy st. Cambridge; 12 Fore
hill, Ely; High st. Newmarket &
30 & 31 Market pl. Wisbech

Frost Ernest V. High st. Sawston,
Cambridge

Galley Robt. Swaffham Prior, Caml

Gibbons Walter, Stretham, Ely

Gibbs G. W. & Sons, 4 Church ter-
race, Wisbech

Gibson Walt. E. & Sons, 30 Bridge
st. Cambridge

Granger Wm. 5 Milton rd. Cambridge

Greenlees & Sons ("Easiophit" Foot-
wear) Ltd. 19 Market pl. Wisbech

Greenless & Sons Ltd. 2 Sussex st.
Cambridge

Hardwick A. H. Albert st. Newmarket

Haylock J. W. Ltd. 29 Market pl.
Ely

Hills Arth. A. Waterbeach, Cambridge

Hilton S. & Sons Ltd. 41 Broad st.
March; 12 Market pl. Wisbech & 1
Park st. Chatteris

Hockley Hy. Burnt Fen, Bury St.
Edmunds (Suffolk)

Hornett J. 4 High st. Cottenham, Camb

Houghton Morley, Wicken, Ely

Howard J. Melbourn, Boyston (Herts)

Ives Harold Jas. 19 Main st. Little-
port, Ely

Jones Isaac, 85 King st. Cambridge

Jones Saml. Hy. 76 High st. March

Kerry Jn. W. 144a, Gwydir st. Camb

King Louis, 45 Fore hill, Ely

Lee Frank Yorke, Bradwell's yard,
68 St. Andrew's street, Cambridge

Legge & Son, 5 High street, Ely

Lennards Ltd. 2 Rose cres. Cambrdg

Lockie Alfd. Lawrence, 296 Milton
rd. Cambridge

Long Allan Ernest, 16 Newmarket
rd. Cambridge

Lucas A. W. 57 Dartford rd. March

Mann & Son, 28 Whitmore st.
Whittlesey, Peterborough

Mann John, 23 Market st. Whittle-
sey, Peterborough

Martin Walt. 13 Castle st. Cambridge

Meadows Albt. 1 Russel st. Camb

Meadows W. 49 Castle st. Cambridge

Mitson A. K. Exning rd. Newmarket

Morris & Son, Churchgate street &
High street, Soham

Nelson William, 143 Mill road, Camb

Nunn Ernest, Sutton, Ely

Palmer Brothers, Wellington street,
Newmarket

Parker Allen, 14 Gold st. Cambridge

Paul W. H. 72 High st. Chatteris

Pollendine F. J. Bottisham, Cambrdg

Potter Fred, Great Wilbraham, Camb

Price John Albert, 9 Broad street,
Whittlesey, Peterborough

Pryke Harry, 26 King st. Cambridge

Quant & Son Ltd. High st. Newmarket

Read Jn. Emery, Gamlingay, Sandy
(Beds)

Reed Geo. High st. Isleham, Ely

Roope Charles, Horseheath, Cambrdg

Salisbury Jn. 119 High st. Chester-
ton, Cambridge

Sayers A. W. 3 Blackfriars rd. Wisbech

Sayle Robert & Co. Ltd. (ladies'
shoes), 12 to 17 St. Andrew's st.
Cambridge. See Advt. Index

Saywell Hector, Croxton, St. Neots
(Hunts)

Scott Walt. Orwell, Royston (Herts)

Seeley C. H. High st. Linton, Camb

Seeley Rd. Wm. High st. Linton,
Cambridge

Smith William, 19 Hooper st. Camb

Smith Wm. 127 Milton rd. Cam-
bridge

Stubbens Geo. 3 Searle st. Cambridge

Taylor Joshua & Co. Ltd. 57, 58, 59
& 60 Sidney street; 1 Market street
& 9, 10 & 11 Market passage,
Cambridge

Thixton A. Everett, Swavesey, Camb

Thrusell & Son Ltd. 28 Sidney st.
& (ladies' dept.) 5 St. Andrew st.
Cambridge

Tott Jn. W. Market st. Newmarket

True Form Boot Co. Ltd. 23 Petty
Cury, Cambridge

Tyler H. P. Ltd. 18 & 20 Fitzroy st
Cambridge

Ward & Son, 28 Norfolk st. Wisbech

Wayman Harold, Elsworth, Cambrdg

Webster E. L. & Co. Ltd., 39 Market
pl. Wisbech

Wells Wm. P. 10 Panton st. Cambrdg

White Alfd. 5 Catharine st. Cambrdg

White Wm. 87 Mill rd. Cambridge

Whitehead Arthur, 20 Church street.
Whittlesey, Peterborough

Whymer John, Waterside, Soham

Wilford W. A. Ltd. 97 Norfolk st.
Wisbech

Wilsher Danl. 8a, St. Andrew's hill
& 10 Marshall rd. Cambridge

Wright J. 116 Newmarket rd. Camb

Wyles Bros. Ltd. 11 Broad st. March

**BOOT & SHOE
REPAIRERS.**

Abraham Horace Frank, Little Ab-
ington, Cambridge

Allen Hy. G. 50 Adam & Eve row,
Cambridge

Ames G. & A. New st. Soham

Andrews Fredk. 9 Hale st. Cambridge

Andrews S. Whittleford, Camb

Asplin Jn. Wm. Stretham, Ely

Badcock Harry Jas. Barton, Camb

Baker Jas. Chas. Duxford, Cambrdg

Barrett W. & Son, 74 Oxford rd. Camb

Barrett Jas. Arth. 40 King st. Camb

Barwell's Tyre Renowing Co.
(rubber), 70 Regent street, Cam-
bridge; works, Swavesey, Cam-
bridge

Bath Sidney A. 134 Newmarket rd.
Cambridge

Bavister Fredk. 2a, Argyle st. Camb

Bayes Bros. High st. Soham

Bayford & Roffey, Grantchester,
Cambridge

Beeby Ernest, 35 High st. Chatteris

Bird Chas. Edwd. Gamlingay, Sandy
(Beds)

Blaber Cecil Joseph, New cut, High
street & Exning road, Newmarket

Bond Jn. Trumpington, Cambridge

Bond William, 85 York st. Cambridge

Boon Percy, 56 Humberstone rd. Camb

Bradfield Fredk. 22 Sussex st. Camb

Bramwell Jn. Chapel st. Chesterton,
Cambridge

Breach R. H. Willingham, Cambridge

Brooks Herbt. 198 High st. Cotten-
ham, Cambridge

Brown Dennis F. 1 Norfolk st. Cam-
bridge

Bunting Frank, Chapel st. Wisbech

Carr Thos. Norris, 89 Fitzroy st. Camb

Cash Moore, Canterbury st. Camb

Cattell Geo. E. 20 Norfolk st. Wisbech

Chambers James, 29 St. Philip's rd.
Newmarket

Chapman C.A. Tydd St. Giles, Wisbech

Chapman Thos. 80 Oxford rd. Camb

Cherry Herbt. Jas. 52 Marshall rd.
Cambridge

Childs Alfd. Geo. Upwell rd. March

Childs Alfd. Geo. Wisbech St. Mary,
Wisbech

Coates Leslie, Friday Bridge, Wisbech

Cole Jn. 48 Wisbech rd. Littleport,
Ely

Collins Arth. Wm. High st. Cotten-
ham, Cambridge

Cooper Jas. Arth. Victoria st. Little-
port, Ely

Cordaroy W. A. Swaffham, Bulbeck, Cambridge
 Cory John, 60 West street, Wisbech
 Courts Arth. H. Lynn rd. Wisbech
 Courts Edwin, 3 Norwich st. Wisbech
 Cox Alb. 19 City rd. March
 Crabb Fredk. 57 High st. March
 Craft Sidney J. Waterbeach, Camb
 Cross Fredk. 5 St. Mary's st. Ely
 Curtis Fredk. Stretham, Ely
 Dare Joseph, Fulbourn, Cambridge
 Darlar Chas. 51 Gold st. Cambridge
 Darlow Jn. Little Gransden, Sandy (Beds)
 Denny W. T. Stetchworth, Newmarket
 Ding Wm. Hy. 99 Fitzroy st. Camb
 Drake Ernest Wm. 12 St. Philip's rd. Newmarket
 Driver Arth. Walt. 27 Malta rd. Camb
 Driver Matthew, Doddington, March
 Ducey Geo. R. 158 Lynn rd. Wisbech
 Edwards Alex. Coton, Cambridge
 Edwards Geo. 6 Creek rd. March
 Elliott J. H. 46 Station rd. Chatteris
 Elliston & Sons, 23 Green st. Camb
 Emmerson Cecil, 1 The Causeway, March
 Everett Edwd. E. 2 Walnut Tree av. Cambridge
 Eyre J. 183 Newmarket rd. Camb
 Fabb Ernest A. 45 West st. Wisbech
 Fingey Geo. 20 Abbey rd. Cambridge
 Fisher Frank J. 36a, Norfolk st. Wisbech
 Fordham F. W. 66 Mill rd. Cambrdg
 Fortin Percy G. Trumpington, Camb
 Foster Geo. F. 171 Mill rd. Camb
 Frankham Harold, 263 Newmarket road, Cambridge
 Freeman, Hardy & Willis Ltd. Upper Gwydir street, Cambridge
 Freestone David Wm. 1 Leonard cotts. Queen st. Newmarket
 Frost Geo. Trumpington, Cambridge
 Garner Herbt. Jn. Hall st. Soham
 Gates Frank, 11 Madras rd. Cambridge
 Gates Wm. A. Thorney, Peterborough
 Gibson Edwd. Hubert, 43 Regent st. Cambridge
 Gilbert Geo. Wellington st. Newmarkt
 Globe Boot Repairing Co. 15 Station rd. March
 Haddon Fredk. jun. Guyhirn, Wisbech
 Hall Rt., Melbourn, Royston (Herts)
 Halls David Humphreys, 218 Cherry-hinton road, Cambridge
 Hancock S. Cherry Hinton, Camb
 Hicks Fred, 22 West end, March
 Hiner Wm. A. Bottisham, Cambridge
 Hinson Wm. W. 32 Gold st. Cambrdg
 Hitch Richd. S. 13 North end, Wisbch
 Holland R. C. 9 Stanley rd. Cambrdg
 Holland R. C. 10 Milford st. Camb
 Holmes Fred, Downham, Ely
 Holmes Percy Thos. 2 Broad st. Ely
 Houghton Jn. Geo. 17 High st. Cottenham, Cambridge
 Howlett Frederick, Market street & Chevelay road, Newmarket
 Howlett Wm. Jn. Fordham, Ely
 Hurry James William, 46 Station rd. Whittlesey, Peterborough
 Ingram Fred, 22 Nene par. Wisbech
 Isaacson Howard, Sand st. Soham
 Izzard & Frankham, Trumpington, Cambridge
 Jackson Geo. Little Shelford, Camb
 Jeffery Hy. 184a, East rd. Cambrdg
 Johnson Herbt. 19a, Downham rd. Ely
 Kidman Harry, Girton, Cambridge
 King Fredk. Mildenhall rd. Littleport, Ely
 Kingston J. H. 6 Blackfriars rd. Wisbech
 Land Seth & Clement, 5 Little Church st. Wisbech
 Leach Alfred, 4 Saxon st. Cambridge
 Lenton Wm. 54 St. Peter's rd. March
 Leonard Rt. Wm. Witchford, Ely
 Littlewood Geo. W. Impington, Camb
 Lose P. 34a, West Park st. Chatteris
 Loton Geo. Percy, Wilburton, Ely

McDougal Hugh S. 25a, City rd. Camb
 Mackender Arth. 6 High st. Littleport, Ely
 Males Percy, Benwick, March
 Mallows Regnd. Harston, Cambridge
 Marshall Ald. Great Shelford, Camb
 Marshall Arth. T. 66 Blico gro. Camb
 Martin Hy. Landbeach, Cambridge
 Matthews Chas. Ellis, West end, Haddenham, Ely
 Meadows Bertie, 7 Milton rd. Camb
 Moate Jas. C. High st. Manea, March
 Motley Wltr. 21 Abbey st. & 45a, King st. Cambridge
 Nash Frank, Exning rd. Newmarket
 Newman Elias, 4 Station terrace, Old Station road, Newmarket
 Newman J. T. 5 Stockwell st. Camb
 Newman Walter, Mere side, Soham
 Nightall W. 3 Thompson's la. Camb
 Noble Fredk. J. 81a, Sturton st. Camb
 Osborn Edwd. 5 West st. Wisbech
 Overhill Thos. 74 Sturton st. Camb
 Palmer F. S. Doris st. Newmarket
 Pamy Horace, Doddington, March
 Pattle Thomas, Fordham, Ely
 Petley Wltr. W. Sun st. Isleham, Ely
 Phillips Jas. All Saints, Long Stanton, Cambridge
 Pierson T. 195 Cherryhinton rd. Camb
 Poole Macer, Witcheam, Ely
 Pope Jas. Wm. Wisbech rd. Littleport, Ely
 Prevett E. W. 29 Occupation rd. Camb
 Pryor Chas. Minster pl. Ely
 Radford Thos. J. 73 Castle st. Camb
 Read Wm. 11 Horsegate, Whittlesey, Peterborough
 Reed Frederick, Isleham, Ely
 Reed Jn. Wimpole, Royston (Herts)
 Reed P. 10 Lower Hill st. Wisbech
 Rogers M. R. Newton, Cambridge
 Roope Sidney H. West Wrattling, Camb
 Rothwell George, 23 High causeway, Whittlesey, Peterborough
 Rutter Aldf. 13 Nene par. Wisbech
 Sanders S. G. V. 14 Lensfield rd. Camb
 Sargison J. W. 41 Norwood rd. March
 Saunders Sidney, 227 Newmarket rd. Cambridge
 Scott Aaron, Orwell, Royston (Herts)
 Seabrook E. E. 3 Orchard st. Camb
 Sennitt Russell, Stretham, Ely
 Smece Herbt. 50 Hobart rd. Cambrdg
 Smith & White, 6 Northampton st. Cambridge
 Smith Geo. Fowlmere, Royston (Herts)
 Smith Wm. High st. Histon, Camb
 Southwell A. 14 Nene quay, Wisbech
 Squirrell George, 28 Broad st. Ely
 Stanley Aldf. Jas. 72 Suez rd. Camb
 Steadman Ellis, Market place, Soham
 Stevens F. 1 Station rd. Littleport, Ely
 Stubbens Herbert, 27 Grantchester street, Newnham croft, Cambridge
 Stubbens John, 4 Ferry path, Camb
 Stubbins Josph. Wm. Stretham, Ely
 Stubbs Patrick, Wimblington, March
 Theobalds Aldf. Gamlingay, Sandy (Beds)
 Thomas O. H. 44 Norfolk st. Wisbech
 Thulhorn Chas. Sutton, Ely
 Trowell Geo. 108 Mill rd. Cambridge
 Walker A. E. 10 Covent gdn. Camb
 Ward Frank, Fowlmere, Royston (Herts)
 Ward H. Tydd Gote, Tydd St. Giles, Wisbech
 Webb Fredk. R. Trumpington, Camb
 Webb Percy Edwd. Queen st. Newmarket
 Webster Geo. Wm. Upwell, Wisbech
 Wells Wm. Jn. 94a, Mill rd. Camb
 White Cyril, Newnham rd. Cambridge & Great Shelford, Cambrdg
 Wigsell Frederick Henry, Ickleton, Great Chesterford (Essex)
 Williams Hy. 72 Norfolk st. Wisbech
 Willis Jack, 182 Histon rd. Cambrdg
 Wilson Fredk. Impington, Cambridge
 Withers Robert, Fordham, Ely
 Yorke Jas. 4 Sandyland st. Wisbech

BOTTLE DEALER.

Cook Walter, 30 Broad st. Cambridge

BOTTLE MERCHANT.

Careless A. H. (no jars), 27 & 29 Broad street, Cambridge

BRAN MERCHANT.

Challands Miss Mary Ann, Fern villa, Rous road, Newmarket

BRASS FOUNDERS.

Lack Charles & Sons Limited, High street, Cottenham, Cambridge. See Advt. Index

BRAZIERS.

See Timmen, Braziers & Tinplate Workers.

BREWERS.

Barelay, Perkins & Co. Ltd. 4 King st. Cambridge
 Bass, Ratcliff & Gretton Ltd. (Worthington & Co. Ltd.), 3 Station rd. Cambridge
 Benet Brewery Stores (Fremlin Bros. Ltd.), 76 & 78 Newmarket rd. Camb
 Dale's Brewery, Gwydir street & stores, Alexandra street, Cambridge. T A "Champion;" T N 573
 Elgood & Sons Limited, North Brink brewery, Wisbech
 Greene, King & Sons Ltd. High st. March
 Greene, King & Sons Ltd. (proprietors of B. & T.), 45 Panton st. Cambridge
 Greene, King & Sons Ltd. (Charles James Bullen, agent), Sutfon, Ely
 Hall, Cutlack & Harlock Ltd. Fore hill, Ely; Station rd. March & Granby st. Littleport, Ely
 Lacon E. & Co. Limited, Coronation street, Cambridge
 Mills' Brewery (Wisbech) Ltd. 1 Lynn rd. Wisbech
 Star Brewery (Cambridge) Limited, 13 Newmarket road, Cambridge & High street, Newmarket; stores, Parsonage street, Cambridge
 Yates Bros. 24 Leverington rd. Wisbech

BRICK & TILE MAKERS.

[Full lists of this trade in United Kingdom, see Building Trades Directory. Price 50s.]

CAMBRIDGE BRICK CO. LTD.

(Capt. R. B. Lucas, managing director), Coldham's lane, Cambridge

Flettons Ltd. King's dyke, Whittlesey, Peterborough
 Isle of Ely Brick Works Ltd. Haddenham, Ely

Itter's Brick Co. Ltd. King's dyke, Whittlesey, Peterborough

London Brick Co. & Forders Ltd. King's Dyke, Whittlesey, Peterboro'

Ritagen Ltd. (bath) (regd. office), 5 Alexandra st. Cambridge

Sturbridge Brick Co. Ltd. Cheddar la. Newmarket rd. Cambridge

Swann H. & A. Bros. Limited; office, 93 East road; works, Newmarket road, Cambridge. See Advt. Index

Watts & Son Limited, Newmarket road, Cambridge

Whittlesey Central Brick Co. Ltd. Whitmore st.; works, King's dyke, Whittlesey, Peterborough

BRICK MERCHANTS.

Swann H. & A. Bros. Limited; office, 93 East road, Cambridge. See Advt. Index

BRICKLAYERS.

Asheroff Jn. Rt. Eltisle, St. Neots (Hunts)
 Boston John, Murrow, Wisbech
 Clarke Wm. Isleham, Ely
 Cornwell P. Station rd. Isleham, Ely
 Francis Jn. Edwd. Elm, Wisbech
 Furniss E. Fen Drayton, Cambridge
 Howlett Bros. Bottisham, Cambridge
 Lawrence Sidney, Longmeadow, Lode, Cambridge
 Leach John, Willingham, Cambridge
 Leach Sidney, Stretham, Ely
 Morley Geo. & Roland, High st. Linton, Cambridge
 Munson Alfd. 61 Coronation st. Camb
 Sheldrick A. R. & Son, Thriplow, Royston (Herts)
 Sutton Wm. Over, Cambridge
 Talbot Jn. H. West st. Isleham, Ely
 Tegerdine A. E. Guyhirn, Wisbech
 Witt Harry, 12 Geldart st. Cambridge

BROKER—MORTGAGE.

Collins Arthur P. 193 Vauxhall road, Birmingham 7. Advances arranged on Properties, Life Insurance Policies & also Lump Cash Payments secured for those who have expectations under Wills. T A "Firebox, Birmingham;" T N East 1439

BROKER—PRODUCE.

Whitworth H. M. Market pl. Ely

BROKERS—SHIP.

See Ship Brokers.

BROKERS.—STOCK & SHARE.

Bignell W. A. & Co. 2 Bene't street, Cambridge

BRUSH MAS. & WAREHOS.

Barham H. Coldham's la. Cambridge
 Better Wear Brushes Ltd. 57 Regent st. Cambridge
 Cambridge Brush Co. Ltd. Britannia pl. East rd. Cambridge
 Kleen-e-ze Brush Co. Ltd. 7 Rose cres. Cambridge
 Premier Brush Co. 172a, Newmarket rd. Cambridge
 Vince Frank, West Fen rd. Ely

BUILDERS.

[Full lists of this trade in United Kingdom, see Building Trades Directory. Price 50s.]

Allebone Wm. 85 Norfolk st. Camb
 Allen Ebenezer M. Witchford, Ely
 Allen Ernest E. Duxford, Cambridge
 Allpress Albt. High st. Manea, March
 Ambrose Saml. Secker & Son, Cambridge rd. Ely
 Ambrose H. E. 23 Gwydir st. Camb
 Angood Geo. 48 New road, Chatteris
 Austin Josiah & Son, Great Shelford, Cambridge
 Bailey Walter & Son, 16 Lynn road, Wisbech
 Bailey Ernest, Fulbourn, Cambridge
 Barker Fred Douglas, 93 Wisbech rd. March
 Barnes Lenj. 70 Parton st. Cambridge
 Barnes W. Duchess drive, Newmarket
 Barrett Jas. & Son, Acre rd. & Briarcroft, Badgeney rd. March
 Barrett Herbt. 23 Station st. Chatteris
 Barrett Tom, 31 York rd. Chatteris
 Bennett John Robert & Sons, Catharine street, Cambridge
 Bethell W. G. & Son, Haddenham, Ely
 Bonnett W. C. sen. 82 Oxford road, Cambridge
 Boon H. & Co. Fordham, Ely
 Boston Fred, Murrow, Wisbech
 Brand Rd. Witchford, Ely
 Breed William J. 67 St. Andrew's street, Cambridge
 Brignell Jas. & Sons, St. Andrew's rd. Chesterton, Cambridge

Brignell J. 42 Newmarket rd. Camb
 Brignell Jas. 24 Herbert st. Cambridge
 Bristow & Melton, High st. Chatteris
 Burgess Wm. T. 12 Chapel st. Ely
 Burling Simeon, Waterbeach, Camb
 Burrell Arth. Parson Drove, Wisbech
 Canham Wltr. Brook st. Soham
 Cave H. & L. Thorney, Peterborough
 Cave Leo, Thorney, Peterborough
 Chapman & Son, 36 Huntingdon rd. Cambridge

Chapman Wm. 34 Union la. & 7 Scotland rd. Chesterton, Cambridge
 Christmas Rd. Edwd. Station rd. Histon, Cambridge

Clark & Sons, Abbey building works, Godesdone road, Newmarket road, Cambridge

Cobb Rt. Wm. 36 Bedford st. Wisbech
 Collin Geo. & Sons, Station rd. Kennett, Newmarket & Kirtling, Newmarket

Cope Bros. Duxford, Cambridge
 Coulson & Son. Ltd. 37 St. Andrew's street & works, East road & 3 Newnham, Cambridge

Coward Alfd. Burrownoor rd. March
 Cox Jn. T. 100 Elwyn rd. March
 Cracknell Geo. H. Fen Ditton, Camb
 Creek Bros. 6 Victoria st. Littleport, Ely

Crown & Cox, 7 Ross street; Tennis Court terrace & Tennis Court road, Cambridge

Custerson & Williamson, Comberton, Cambridge

Dack Thos. Wm. Doddington, March
 Day Burt, Swaffham Prior, Cambridge
 Dowe A. E. 57 Newnham rd. Camb

Duddington J. & W. 17 Broad street, Whittlesey, Peterborough
 Dunham Arth. Doddington, March
 Edmondson J. & Son, All Saints' road, Newmarket. See Advt. Index

Edwards A. F. Trumpington, Camb
 Edwards Ernest W. Prickwillow, Ely
 Edwards Robert, King's par. Soham
 Eggitt J. & Son Ltd. Creek road, March

Ellis & Gee, Sawston, Cambridge
 Emerson Frank & Son, Waterbeach, Cambridge

Emmerson Herbt. Benj. Tydd St. Giles, Wisbech

Ewin Wm. W. West Wickham, Camb
 Feast Harry & Son, Haddenham, Ely
 Finch Edwd. H. London rd. Great Shelford, Cambridge

Fuller & Johnson, Hall st. Soham
 Fuller W. P. The Causeway, Burwell, Cambridge

Garner Chas. Edwin, 99 & 171 (back of) Victoria rd. Cambridge
 George Harold, Cambridge rd. Great Shelford, Cambridge

Gibbs Wltr. (horticultural), 31 Corporation rd. Wisbech

Ginn & Sons, 14 Victoria rd. Camb
 Girling Chas. E. 47 Elm rd. Wisbech
 Goakes Geo. & Son, Deerfield rd. March

Gobey Percy Jn. Shelford rd. Trumpington, Cambridge
 Goodchild Geo. North st. Burwell, Cambridge

Green Isaac, 182 East rd. Cambridge
 Groom F.W. 42 Victoria rd. Wisbech
 Hadder Owen, Sutton, Ely

Hale F. & Sons, Rosslyn, Sutton, Ely
 Hale Jacklin & Co. Ltd. Melbourn, Royston (Herts)

Hall & Son, Melbourn, Royston (Herts)
 Hard & Dickerson Ltd. 12 Brunswick ter. & (yard) Madras rd. Cambridge

Harding & Sons, Chapel street, Duxford, Cambridge
 Hardy Benj. Bourn, Cambridge

Harradine Rt. L. Summerdale, Hars-ton, Cambridge
 Hayles Herbert James, 97 Cherry-hinton road, Cambridge

Hayles Wm. Hy. 9a, Union rd. Camb

Hazel Arth. Rd. Barr st. Whittlesey, Peterborough
 Holland H. 11 Falmouth st. Newmkt
 Hood Joseph George, Elm, Wisbech
 Hopper Fredk. Murrow, Wisbech
 Hunt Harry William, Victoria works, Victoria road, Cambridge
 Ingle D. 48 High st. Cottenham, Camb
 Ison C. & Sons, Fowlmere, Royston (Herts)

Jacob Wm. N. 31 Glisson rd. Camb
 Jeffs Benj. Thorney, Peterborough

Jenkinson Geo. Friday bridge, Wisbech
 Jessop Ernest, Parson drove, Wisbech
 Johnson & Bailey, 51 Norfolk st. Camb

Johnson J. H. & Son, North end, Wisbech
 Johnson Arth. Jas. Glendale, Fordham, Ely

Jude Harry, Harston, Cambridge
 Jude Wm. Geo. Haslingfield, Camb

Kefford J. G. & Sons, 11 Broad st. & 1 Ramsey rd. Whittlesey, Peterboro'
 Kerridge Charles, 26-46 Sturton street, Cambridge. See Advt. Index

Kidman & Sons Ltd. Abbey walk, Cambridge

Kidman Geo. Balsham, Cambridge

King Daniel & Son, Caxton, Cambridge
 King Harry, Prospect house, Exning road, Newmarket

King Percy, 98 Richmond rd. Camb
 King Thos. G. Pepys Way, Girton rd. Cambridge

Kirby Jn. Wm. Towers rd. Wisbech
 Lambert Horace, 17 Derby st. Newnham croft, Cambridge

Langdon H. & Co. St. Peter's st. & 58a, Bridge st. Cambridge
 Lankfer Kenneth, King's walk, Wisbech

Ling Harry, Horseheath, Cambridge
 Lofts Benj. & Son, Ely rd. Littleport, Ely

Lofts Herbert, Ely rd. Littleport, Ely
 Manning Arth. 53 Victoria rd. & Canterbury works, Canterbury st. Cambridge

Manning Thos. Great Chishall, Camb
 Marlow & Co. St. Mary's sq. Newmkt
 Marshall F. A. Little Shelford, Camb

Martin Percy, The Causeway, Burwell, Cambridge
 Mathie & Pettit, 52 Halifax road, Cambridge

Mayes W. J. Exning rd. Newmarket
 Miller Benj. Wm. 103 Chesterton rd. Cambridge

Mills Fredk. Fen Ditton, Cambridge
 Mitham Robinson, Swavesey, Camb

Morris H. Y. & Sons, Eagle works, Downham road, Ely

Mortlock G. B. 138 Milton rd. & Church st. Chesterton, Cambridge
 Mortlock Thos. Willingham, Cambridge

Naylor Hy. B. George IV. st. Cambridge

Negus & Sons Ltd. 52 Regent st.; works, Homerton street, Cambridge
 Newman J. Chas. 124 Victoria rd. & yard, Searle st. Cambridge

Nicholas Bros. 32 Carlyle rd. Camb
 Nicholas Jn. jun. 24 Benson st. Camb

Northfield & Co. 6 Castle street, Cambridge. See Advt. Index

Nunn A. J. & Son Ltd. 121a, Mill rd. Cambridge
 Nunn & Curnwain, 40 Devonshire rd. Cambridge

Oster William, 19 Cam road & Elm street, Cambridge

Ottewill Ernest G. 12 Elm rd. Wisbech
 Ottewill W. G. 39 Victoria rd. Wisbech

Page Percy Fredk. Pampisford, Camb
 Paintin Henry James Ltd. High st. Linton, Cambridge

Papworth Hy. Gowler, Gaul rd. March
 Parkinson G. M. 51 High st. Chatteris
 Paterson John, Meldreth, Royston (Herts)

Peacock Harold, 3 Aylestone rd. Camb
 Peters Leet Gray & Walter, Garmingay, Sandy (Beds)

PHONE 3241
(3 lines)**CYRIL RIDGEON & SON LTD.****Timber and Plywood Importers and General Builders' Merchants**

ALL BUILDING MATERIALS

IMMEDIATE DELIVERIES ANYWHERE

Head Office : TENISON RD.

Showrooms : 44 HOBSON ST.

Sawmills : CAVENDISH RD.

CAMBRIDGE

Priest Geo. Leonard, Station rd. Manea, March
 Prime Fredk. Jn. & Thos. Edgar, 25 & 26 Burleigh st. & (yard) King st. Cambridge
 Prior Josph. Stanley, Sutton, Ely
 Purdy A. Station rd. Littleport, Ely
 Rands Henry & Son Ltd. 90 Elm road, Wisbech
 Rattee & Kett Ltd. Station rd. & Hills rd. Cambridge
 Rayment Cyril, Great Shelford, Camb
 Rayner Rt. Town end, Downham, Ely
 Reynolds Fredk. Geo. 7 Merton st. Newnham croft, Cambridge
 Richardson Herbt. 71 Green End rd. Cambridge
 Ridgeon Harold, Gloucester st. Camb
 Roberts C.W. 25 Blinco gro. Cambrdg
 Rodder Sidney, Meldreth, Royston, (Herts)
 Rogers Geo. Jas. Grantchester, Camb
 Rolfe Samuel & Sons, Cheveley, Newmarket
 Rooke H. & Sons, 111 & 113 King st. & (yard) Elm st. Cambridge
 Rose & Sons Ltd. Low Cross & Windmill st. Whittlesey, Peterborough
 Rudland Sydney, The Chestnuts, Isleham, Ely
 Sargent M. & Sons, Fulbourn, Camb
 Scott Chas. Cherry Hinton, Cambridge
 Sharnan Robt. 79 Tenison rd. Camb
 Sindall R. J. & Sons, Church la. Ely
 Sindall William, Newnham road, Cambridge
 Slingsby Reuben, 31 Mawson rd.; Perowne st.; 8 Mill rd.; workshop, Covent garden, Cambridge
 Smith Arth. G. 25 Tenison rd. Camb
 Spriggs Lewis Jn. 4 Barr st. Whittlesey, Peterborough
 Stanley N.W. 18 Blinco gro. Cambrdg
 Stanley Sidney Regnld. 75 Ely rd. Littleport, Ely
 Stevens Brothers, Cherry Hinton, Cambridge
 Swan Wm. S. High st. Linton, Camb
 Taylor Percy, Sutton, Ely
 Tolliday P. & Son, High street, Histon, Cambridge
 Tombleson Saml. & Son, Penarth ho. Manea, March
 Tucker & Sons, 17 Newnham st. Ely
 Turner & Son, City rd. March
 Twinn Bros. 1 Great Eastern st. & 65 Mill rd. Cambridge
 Unwin Frank Leslie, Station rd. Histon, Cambridge
 Wade Robert (ecclesiastical), Dodington, March
 Wale Regnld. & Herbt. Gamlingay, Sandy (Beds)
 Ward G. A. & Sons, Melbourn, Royston (Herts)
 Ward Henry, Telegraph street, Cottenham, Cambridge
 Watson G.A. & Son, Lynn rd. Wisbech
 Watts James & Sons, Stow-cun-Quy. Cambridge
 Wayman B. & W. R. Over, Cambridge
 Welton Geo. A. 68a, Wisbech rd. March
 West W. & W. G. 13 Alexandra rd. Wisbech
 Whittlesey T. F. 18 West end, March
 Wilkinson Lewis, 11 Alpha st. March
 Williams Harry, 9 Victoria park, Cambridge
 Willmott Roger, Melbourn, Royston (Herts)
 Willson Harry, Oakington, Cambridge

Wilmott Jn. Edwd. Bassingbourn, Royston (Herts)
 Winter Arth. Granby st. Newmarket
 Wisbey W. & Sons, Haslingfield, Camb
 Worboys Fredk. & Sons, Guilden Morden, Royston (Herts)
 Worboys A.G. Comberton, Cambridge
 Worboys Sidney, Stapleford, Camb
 Wright Harry Cornet, Castle Camps, Cambridge
 Wykes H. F. & Son, Lynn road, Ely
 Young Arth. Fredk. 24 South Park st. Chatteris

BUILDERS' MERCHANTS.

Building Material Co. (King's Lynn) Ltd. 4 & 5 Union st. Wisbech
 Cambridge Building Materials Supply Co. 24a, St. Andrew's st. Camb
 Cambridge Mantel Manufacturing Co. 50 Kingston st. Cambridge
 Collett Isaac & Sons Ltd. Monica rd. Wisbech
 Miller & Sons (Wisbech) Ltd. Elm rd. Wisbech & Station rd. March
 Merlin Archibald William, 148 Hills road, Cambridge

RIDGEON CYRIL & SON

LTD. timber, plywood & general builders' merchants, all building materials; head office, Tenison road; sawmills, Cavendish road; showrooms, Hobson street, Cambridge. 'Phone 3241 (3 lines); T A "3241 Cambridge." See Advt. Index

Swann H. & A. Bros. Ltd.; office, 93 East road, Cambridge. **See Advt. Index**

Teed & Son, 7 Church ter. Wisbech
 Watts Son & Ltd. Newmarket rd. Cambridge

Whitehead & Co. Ltd. Somers rd. Wisbech

Wood Alfred & Co. Broad street, Ely
 Woolhouse Charles Herbert, Estover, Elm road, March

Grey & Marten Ltd. City lead works, Southwark bridge SE 1 & 54 Park street SE 1, London

BUILDING SOCIETIES.

Abbey Road Building Society, 90 Regent st. Cambridge

Cambridge (2nd) Peers' Economic Building Society (E. T. Rider, sec.), 36 Regent st. Cambridge

Cambridgeshire Permanent Benefit Building Society (J. G. Bland, sec.), 6 Post Office ter. Cambridge

Halifax Building Society ('P. C. White, local agt.), 7 Bridge st. Wisbech

Willingham & District Permanent Benefit Building Society (Sidney Mustill, sec.), Willingham, Camb

WOOLWICH EQUITABLE BUILDING SOCIETY (G. H. Lewis, local representative), 22 St. Andrew's st. Cambridge. T A "Subleties;" T N 1317

BULB GROWERS.

Boeke C. & Sons (mers.), Lynn rd. Wisbech

Gross Jn Wm. (mer.), 55 Elm rd. Wisbech

Hines George, Barton road, Wisbech
 Vanderweyden N. W. 114 Wisbech rd. March

BUTCHERS.

Abra Thos. St. John's sq. Soham
 Adkins Clement, 77 Norwich street, Cambridge

Adkins Wm. Jas. 64 Hills rd. Camb
 Alderman Bernard, 10 Queen st. Whittlesey, Peterborough

Allpress Bertram T. 3 Market st. Ely
 Alsop Wm. Harold, Haddenham, Ely
 Alton Jn. & Son, Haddenham, Ely

Arnold Alfd. Whittleford, Camb
 Arnold Wm. Rd. 1 Albion ter. Nene quay, Wisbech

Audis Alfd. Edwd. Isleham, Ely
 Bacon Alfred W. Melbourn, Royston (Herts)

Baker Ernest Jn. Wimblington, March
 Balls Philip, Park la. Saxon st. Newmarket

Barker Bros. Great Shelford, Camb
 Barker Frederick, Stapleford, Camb
 Barker Harry, Waterbeach, Cambridge

Barnes Fras. Chas. Delph, Whittlesey, Peterborough

Barron & Harris, 270 Mill rd. Camb
 Bateman John Parr, High street, Burwell, Cambridge

Bedford W. Rooks st. Cottenham, Cambridge

Bell William, 59 Ross st. Cambridge
 Bentley Geo. High st. Burwell, Camb
 Blackwell Arth. G. 63 Young st. Camb

Bless Humphrey O. 152 Newmarket rd. Cambridge

Bocock N. 18 Mawson rd. Cambridge
 Boon Fred, 96 High st. March

Booth Sydney, 75 High st. March
 British & Argentine Meat Co. Limited, 29 Fitzroy street, Cambridge & 24 Market place, Wisbech

Bull Horace, 93 Fitzroy st. Cambrdg
 Bull Sidney Jn. Waterbeach, Camb
 Burrill F. H. Haslingfield, Cambridge

Butler Arth. Hy. 126 High st. March
 Cave Thos. 12 Station rd. March

Childs W.J. & Son, 299 Mill rd. Camb
 Clapham Bros. Dodington, March
 Clapham Harry, Benwick, March

Clark Arthur & Son, 90 Norfolk street, Wisbech

Clark George, Sutton, Ely
 Cocks Wm. Great Shelford, Cambrdg
 Cole J. W. & Son, 14 Norfolk st. Wisbech

Cole James, Horseheath, Cambridge
 Cook Charles Leonard, 24 High st. & 40 West street, Wisbech

Cook Jas. W. 49 Victoria rd. Wisbech
 Cook Percy, Friday Bridge, Wisbech

Cosway & Sons, 30 High st. Wisbech
 Cousins Chas. 30 Grantchester st. Newnham Croft, Cambridge

Cox Wm. H. Station rd. Littleport, Ely
 Cross Charles Wm. Clay st. Soham
 Cross John, 23 Hills road, Cambridge

Custerson Geo. Comberton, Camb
 Darby Charles Barton, Sutton, Ely

Defew Chas. W. 13 High st. Littleport, Ely

Dewhurst J. H. Ltd. 11 Petty cury, Cambridge & 22 Market pl. Wisbech
 Disbrey Miss Eliz. Melbourn, Royston (Herts)

Drake Mrs. A. Stetchworth, Newmarket
 Driver George Albert, Stretham, Ely

- BUTCHERS—continued.**
 Eastmans Ltd. (branches), 21 Magdalene st.; 54 & 54a, Mill rd.; 220 & 298 Mill rd.; 48 Hills rd. & 86 Cherryhinton rd. Cambridge; 3 Fore hill, Ely; 66 High st. Chesterton, Cambridge; 102 Norfolk st. Wisbech & 11 High st. Chatteris
 Edwards Geo. W. 3 Station rd. March
 Edwards Geo. Wm. jun. 78 Station rd. March
 Edwards Jn. Graham, 18 West Park st. Chatteris
 Ellis Herbert J. Gt. Shelford, Camb
 Empire Meat Co. Ltd. 34 Petty Cury & 62 Mill road, Cambridge
 Fairbanks George, Stone bridge. Thorney, Peterborough
 Farm Products, 152 Hills rd. Camb
 Fisher Wm. Doddington, March
 Flack Hy. Jn. Waterbeach, Cambridge
 Fletcher W. & R. Ltd. 114 Mill rd.; 2 Peas hill & 23 Sussex st. Cambridge & 28 Market st. Whittlesey, Peterboro'
 Flint Geo. Wm. 1 Blackfriars rd. Wisbech
 Fordham Herbert C. High street, Linton, Cambridge
 Fountain G. W. 61 High st. Chatteris
 Franks & Sons, 50 High causeway, Whittlesey, Peterborough
 Freeman H. & Son, Coates, Peterboro'
 Freeman F. W. 2 Russell st. Camb
 Freeman Boss, 21 Norfolk at. Wisbech
 French Herbt. Jn. Eastrea, Peterboro'
 Friend John, 81 High street, March
 Frost Alfred A. 5 Albion ter. Wisbech
 Garner Josph. Stretham, Ely
 Gibson Chas. Wm. High st. Haddenham, Ely
 Gilbert C. G. & Sons, 82 Fitzroy st. Cambridge
 Gilbert C. J. & Son, Shelford rd. Trumpington, Cambridge
 Gillson W. P. Swaffham Prior, Camb
 Goer Wm. Swaffham Prior, Cambrdg
 Goldspink Frederick Cabbit, Cross tree, Burwell, Cambridge
 Gotobed Geo. & Emily, Stretham, Ely
 Greenwood & Watson, 423 Newmarket rd. Cambridge
 Greeves & Son, 73 Norfolk st. Wisbech
 Griggs G. & Son, Ickleton, Great Chesterford (Essex)
 Harding W. & Sons, 237 Victoria rd. Cambridge
 Hargrave Frank, High st. Linton, Camb
 Hargrave W. G. Thorney, Peterboro'
 Harper Wm. Jn. Wellington st. Newmkt
 Harvey Frank, 130 Chesterton rd. Cambridge
 Haslop & Co. 4 Silver st. Cambridge
 Hatley Reuben Chas. Lode, Cambrdg
 Hemington Harry, Over, Cambridge
 Hemington Norman Ingle, Over, Camb
 Hephher Bros. Over, Cambridge
 Hephher Chas. S. Market st. Swavesey, Cambridge
 Hephher Wm. Jn. Swavesey, Cambrdg
 Holmes Morris & William, 41 Searle street, Cambridge
 Hooley Ernest, Comberton, Cambrdg
 Hopkins Jn. Thos. 71 Victoria st. Littleport, Ely
 Hopwood Harry, Hinxtton, Great Chesterford (Essex)
 Human Wm. Golding, Isleham, Ely
 Hurrell Jack, High street, Burwell, Cambridge
 Ince Saml. Harry, Balsham, Cambrdg
 Inskip Walt. Gamlingay, Sandy (Beds)
 Isaacson Ernest, Hall street, Soham
 Jackson & Sons, Fowlmere, Royston (Herts)
 January Lionel E. Harston, Cambrdg
 Jarman Alfred, Steeple Morden, Royston (Herts)
 Jeeps Herbt. Willingham, Cambridge
 Jones & Sons, 88 High st. Sawston, Cambridge
 King Harry, Market pl. Ely
 King Josph. Upwell, Wisbech
 Kitchener Percy, Station rd. March
 Knibbs Isaac & Son, Elsworth, Cambridge; & at Gamlingay, Sandy (Beds)
 Knibbs Thos. Elsworth, Cambridge
 Laws Alfd. Jn. 54 High st. Chatteris
 Lee Geo. Hitches st. Littleport, Ely
 Leggatt Wlthr. Nene par. March
 Lemmon Arth. C. 42 Fore hill, Ely
 Leonard E. & Son, High st. & Cross grn. Soham
 Linfoot Josph. Sutton, Ely
 London Central Meat Co. Ltd. 20 Peas hill; 166 Mill rd. & 40a, Burleigh st. Cambridge; 32 Fore hill, Ely; 33 Market pl. Wisbech; Sun la. & High st. Newmarket; 8 High st. Chatteris; 3 High st. March; 3a, Norfolk st. Wisbech & Market st. Whittlesey, Peterborough
 Love G. & B. Impington, Cambridge
 Malyon & Sons, Gt. Shelford, Camb
 Marriott Saml. Duxford, Cambridge
 Marsh & Howard, 52 Fitzroy street & 128 Chesterton road, Cambridge
 Mellows Geo. Castle Camps, Cambs
 Miller Arth. Barrington, Cambridge
 Moore J. H. & Son, Wellington st. Newmarket; & at Dullingham, Newmarket
 Musk & Co. High st. Newmarket & Guildhall st. Cambridge
 Neal S. & J. 6 St. Mary's st. Whittlesey, Peterborough
 Neville Frank, Murrow, Wisbech
 Nichols A. R. & Son, 1 Petty Cury & 190 East road, Cambridge
 Nightingale Herbert, Stretham, Ely
 Norden Bernard, High st. Linton, Cambridge
 Olivant Robert J. Doddington, March
 Oliver Lionel Hy. Bourn, Cambridge
 Oliver S. A. Orwell, Royston (Herts)
 Osmond Jn. Hy. High st. Linton, Cambridge
 Page Albert Edward & Sons, 42 Mill road & 62 Cherryhinton road; office & factory, Covent garden, Cambridge
 Page Albert Edward, jun. 15 Gwydir street, Cambridge
 Page Mrs. Dora, Swavesey, Cambrdg
 Palmer Arthur, Haddenham, Ely
 Pamby Arthur, Waterbeach, Cambrdg
 Parish Jn. Swavesey, Cambridge
 Pask Oliver, Fulbourn, Cambridge
 Pask Wm. Jas. Harston, Cambridge
 Pilsworth Chas. & Fredk. 169 Victoria rd. Cambridge
 Playle Alfred, Bassingbourn, Royston (Herts)
 Pledger A. Gamlingay, Sandy (Beds)
 Porter Hy. L. Station rd. Haddenham, Ely
 Prigg Arth. & F. Exning rd. Newmkt
 Prior & Alsop, 1 Botolph la. Cambridge & Narrow la. Histon, Camb
 Prior G. M. 52 Chesterton rd. Camb
 Public Benefit Meat Co. High st. Histon, Cambridge & 67 & 69 Castle st. Cambridge
 Public Meat Co. 196 Mill rd. Camb
 Ransom J. Burrough grn. Newmarket
 Rayment Wm. Hy. 17 Fore hill, Ely
 Read Chas. Edwin, 109 High st. March
 Reader & Sons, Fordham, Ely
 Reeder Herbt. Regnd. & Son, 17 Granby st. Littleport, Ely
 Reeve Edwd. W. 61 Norfolk st. Wisbech
 Reynolds Bros. Wimblyington, March
 Reynolds Frank, 2 Creek rd. March
 Rooke Geo. Edwd. 62 Chesterton rd. Cambridge
 Rose Arth. Jas. 65 Norfolk st. Camb
 Rose S. A. 36 Petty Cury, Cambrdg
 Rule Frank, 46 Burleigh st. Cambrdg
 Saberton Mrs. Bertha Kate, All Saints' rd. Newmarket
 Saint Percy, Willingham, Cambridge
 Sawyer Wm. Sutton, Ely
 Scott Harry F. 18 Park st. Chatteris
 Searle Jas. H. 44 Dartford rd. March
 Seaton Frank D. 10 Old mkt. Wisbech
 Sennitt Alfd. L. 178 Mill rd. Cambrdg
 Sennitt Arth. 125 Milton rd. Cambrdg
 Setchell J. T. 3 Market hill, Chatteris
 Smith Geo. N. & Sons, The Causeway, Burwell, Cambridge
 Smith Benj. Dullingham, Newmarket
 Smith Frank, 16 Broad street, March
 Speechley Wm. 156 Newmarket rd. Cambridge
 Spencer Jn. Jas. 32 West end, Ely
 Spolton Walt. Swavesey, Cambridge
 Spurling Chris. J. Cheveley, Newmkt
 Stanley Thos. Broad st. Whittlesey, Peterborough
 Staples Fredk. C. High st. Soham
 Staples John, Station road, Soham
 Starkey Hy. B. 66 Huntingdon rd. Chatteris
 Steadman S. & R. & Son, Fordham, Ely
 Stokes & Son, 13 High causeway, Whittlesey, Peterborough
 Stokes Chas. Fredk. Station rd. Manea, March
 Sturgess E. S. Swaffham Prior, Camb
 Swann & Sansom, 100 Sturton street & 103 Cherryhinton rd. Cambridge
 Swift Co. Ltd. L. & N. E. Railway goods yard, Hills rd. Cambridge
 Symonds Edward, Over, Cambridge
 Tansley George & A. H. Rose, 9 Norfolk street, Wisbech
 Taylor E. & Son, 5 Station rd. Littleport, Ely
 Taylor Wm. H. 50 Burleigh st. Cambrdg
 Thornhill Chas. Wm. & Son. 26 Main st. Littleport, Ely
 Traylen James, 122 Newmarket rd. Cambridge
 Turner Jn. 35 Church st. Whittlesey, Peterborough
 Waller A. & Son, 3 Victoria av. Camb
 Walton Mrs. Ellen, 20 Little Church st. Wisbech
 Warboys H. Willingham, Cambridge
 Ward Harry & Sons, 9 Little Church street, Wisbech
 Ward Frank, 39 Whitmore street, Whittlesey, Peterborough
 Ward Mrs. N. Parson Drove, Wisbech
 Warrington Chrstr. Burgess & Sons. 15 Magdalene st.; 68 & 69 Sidney street & 112 Regent st. Cambridge
 Welch Wilburn, 20 Histon rd. Camb
 Whitmore Albt. Fulbourn, Cambridge
 Whitter Thos. Bourn, Cambridge
 Whittet Mrs. M. 19 High st. March
 Williamson Robt. Swavesey, Cambrdg
 Winterton C. & Sons, 37 Church st. Whittlesey, Peterborough
 Woodcock Charles, Creek road, March
 Wright Rt. E. High st. Manea, March
 Wright Russell, 26 High st. & Newnham st. Ely & Downham, Ely
 Yardy Egbert G. Wimblyington, March
 Yeoman S. G. 18 Norfolk st. Wisbech

BUTTER MERCHANTS.

Maypole Dairy Co. Ltd. 26 Petty Cury; 51 Burleigh street & 50 Mill road, Cambridge & 32 High street, Wisbech

CAB PROPRIETORS.

Marked thus * are Motor Cab Proprietors.

Berry G. 29 Garden walk, Cambridge
 *Brown S. J. 75 Beche rd. Cambridge
 Dean Mrs. Eliza, 24 Russell st. Camb
 *Easy W. J. & Son, 161 Chesterton rd. Cambridge
 *Fordham Albert J. Guildhall place, Cambridge
 Gault Geo. 13 Blossom st. Cambridge
 Glasscock Ernest, 72 Tenison rd. Camb
 *Horlock Jack A. Pound hill & 20 St. John's rd. Cambridge
 *Huntlea Chas. 56 East rd. Cambridge
 Jolly Geo. R. 27 Victoria park, Camb
 Moyes Thos. Wm. Henry st. Wisbech

*Parker C. Station rd. Histon, Camb
 *Peach Sydney Walt. (taxi), 21 Abbey
 rd. Cambridge
 *Radford Wm. 8 Short st. Cambridge
 *Riseley Albert E. 44 Russell st. Camb
 Rudd Frank A. (cab), Huntingdon
 road & Histon road, Cambridge
 *Talbot Arth. 72 Russell st. Camb
 *Tavener Mrs. Ellen (taxi), 6 Priory
 rd. Cambridge
 Tinworth Wm. J. 1 York st. Camb
 *Wallman A.H. 58 Cambridge pl. Camb
 *Wallman Jn. 52 Gwydir st. Camb
 Wilsher Herbt. 2 Manor st. Cambridge

CABINET MAKERS.

See also Upholsterers

[See Full lists of this trade in
 United Kingdom, see Cabinet
 & Furniture Trades Directory.
 Price 30s.]

Ashby Basil, Russell st. Cambridge
 Benton Ernest, Trumpington, Camb
 Brewin Geo. J.P. City rd. March
 Carter Chas. Caldecot, Cambridge
 Coe A. F. G. Mill view, Fulbourn,
 Cambridge
 Colbert Fredk. 7 Queen st. Whittle-
 sey, Peterborough
 Lilley W. Eaden & Co. Ltd. 23 & 24
 Market street; 1 to 6 Market
 passage; 38 Sidney street & 10 &
 11 Mill lane, Cambridge
 Mason Arthur, 80 High st. Chatteris
 Mitchell & Parr, 28 Thompson's la.
 Cambridge
 Osborn M. H. Ltd. Great Eastern
 rd. Wisbech
 Papworth Industries, Papworth
 Everard & 40 Regent st. Cambridge
 Pedley V. A. Whittlesford, Cambrdg
 Philo & Sons, Laundress la. Camb
 Plumb Fredk. H. 126 Blinco gro. Camb
 Radwell Geo. Mudie, Gamlingay,
 Sandy (Beds)
 Register C. W. & Son, Canal row,
 Wisbech
 Rogers Jn. 3 Exchange sq. Wisbech
 Scargell Wm. H. 100 High st. March
 Taylor David, 11 Eden st. Cambridge
 Utteridge E. Northampton st. Camb

CARAVAN BUILDERS.

Hale Brothers, Meldreth, Royston
 (Herts)
 Leonard Arth. Rt. Pratt st. Soham

CARMEN.

Allen Jas. 5 Saxon st. Cambridge
 Challice Wm. Exning rd. Newmarket
 Fleet Harry Geo. Station rd. Soham
 Godfrey Prime, Market st. Swavesey,
 Cambridge
 Newell A. Hill row, Haddenham, Ely
 Rumbelow Mrs. Harriett, 52 Beche
 road, Cambridge
 Smith James, Horsegate lane, Whittle-
 sey, Peterborough
 Stepney Mrs. T. & Son, 215 New-
 market rd. Cambridge
 Stonebridge Bros. 41 Belvoir rd. Camb
 Swann H. & A. Bros. Limited; office,
 93 East road, Cambridge. See
 Advt. Index
 Welcher Richard, Doddington, March
 Wright Brothers, Stretham, Ely

CARPENTERS & JOINERS.

Abraham Albert Percival & Sons,
 Landbeach, Cambridge
 Atkins Jsph. W. 4 Wellington st.
 Littleport, Ely
 Barber Alfred H. 34a, Coronation st.
 Cambridge
 Barnes Alfred, Marrow, Wisbech
 Barnes Jn. Purl's bridge, Manea,
 March
 Bell Chas. Creek rd. March
 Benison George A. 20 Cam rd. Camb

Bleat Bros. Elsworth, St. Ives (Hunts)
 Brockett William, Steeple Morden,
 Royston (Herts)
 Bull Herbt. E. 43 & 45 Inhams rd.
 Whittlesey, Peterborough
 Bullimore Percy Harold, Wardy hill,
 Coveney, Ely
 Chapman Fras. Fuller, Weston Col-
 ville, Cambridge
 Clarke Rt. Frank, Bassingbourn,
 Royston (Herts)
 Cooke John Edwin & Son, Water-
 beach, Cambridge
 Creek William John, Fowlmere,
 Royston (Herts)
 Crofts Rt. Wm. Elm, Wisbech
 Cross Arth. Jas. 49 The Common, Ely
 Currington H. Leverington, Wisbech
 Drew Geo. & Wm. Gorefield, Wisbech
 Edgeley Ernest Jn. 46 Hereward st.
 March
 Fisher William, Tholomas drove,
 Wisbech St. Mary, Wisbech
 Flatt Wm. Tydd St. Giles, Wisbech
 Fordham Benj. & Edwd. Eltisle, St.
 Neots (Hunts)
 Foreman Chas. L. Gorefield, Wisbech
 Forsdyke Arthur Frank, 138a, York
 street & 61 Stanley rd. Cambridge
 Freestone Frank, Main road, Trump-
 ington, Cambridge
 Garner Charles, Milton, Cambridge
 Goodale Samuel, Tydd Gote, Tydd
 St. Giles, Wisbech
 Griffin Cabread, Wimblington, March
 Haird Edwd. Geo. 164 High st. Cot-
 tenham, Cambridge
 Hall & Son, Harston, Cambridge
 Hammant J.W. Tydd St. Giles, Wisbech
 Hammond F. & Son, Portland house,
 High street, Newmarket
 Hart Herbert, Steeple Morden, Roys-
 ton (Herts)
 Hayes Hubert, Coldhams lane, Cam-
 bridge
 Hiam John, Christchurch, Wisbech
 Hines Major, 161 Lynn rd. Wisbech
 Huddleston Wm. Gifford, Orwell,
 Royston (Herts)
 Human Arth. F. Cleveland ho. Isle-
 ham, Ely
 Ingle D. 48 High street, Cottenham,
 Cambridge
 Ison C. & Sons, Fowlmere, Royston
 (Herts)
 Ison Herbt. Newton, Cambridge
 James Geo. The Causeway, March
 Jarvis J. & Son, Gamlingay, Sandy
 (Beds)
 Jelley Jn. S. Station rd. March
 Jude Ernest O. Harston, Cambridge
 Kemp Charles, Parson Drove, Wisbech
 Knight Arthur, 22 London street,
 Whittlesey, Peterborough
 Leach Fredk. McL. 27 City rd. Camb
 Manning & Bullman, Hope st. Cam-
 bridge
 Marshall F. Stetchworth, Newmarket
 Merry Arth. Orwell, Royston (Herts)
 Merry Herbt. Coveney, Ely
 Missen J. E. Dullingham, Newmarket
 Mitham Harry & Ernest, Swavesey,
 Cambridge
 Moore Herbert, 16 Tenison rd. Camb
 Mumford Percy & Sons, Willingham,
 Cambridge
 Nodder S. Meldreth, Royston (Herts)
 Norman Lewis, Wimblington, March
 Noy Harry F. 26 Cannon ter. Wisbech
 Nunn F. J. High st. Linton, Camb
 Onion Hy. W. 31 Prickwillow rd. Ely
 Oxer F. G. Little Eversden, Cambrdg
 Padgett A. Bell's drove, Welney
 (Norfolk)
 Piggott Christphr. High st. Cotten-
 ham, Cambridge
 Pile Benj. J. High st. Manea, March
 Pursey Frederick S. Ickleton, Great
 Chesterford (Essex)
 Rayment Aaron, 54 High st. Cotten-
 ham, Cambridge

Robinson Jn. W. & Sons, Willing-
 ham, Cambridge
 Robinson Ald. Great Shelford, Camb
 Robinson Harold, High st. Chatteris
 Robinson Harry, Over, Cambridge
 Root Lionel, 55 Lynn rd. Ely
 Russell Alb. Christchurch, Wisbech
 Scott Alfred, 76 Broad street, Ely
 Simpkin Wm. Wicken, Ely
 Skinner Wm. Waters, Sutton, Ely
 Smith E. J. & Sons, Trumpington,
 Cambridge
 Smith Thos. & Sons, 9 Whitmore st.
 & 28 Delph, Whittlesey, Peterboro'
 Smith Thos. Matthew, 9 Finkle la.
 Whittlesey, Peterborough
 Soole Geo. Ickleton, Great Chester-
 ford (Essex)
 Southgate Percy, 32 Maid's cause-
 way, Cambridge
 Stearn Stuart Frederick, 84 Hertford
 street, Cambridge
 Stevens Jas. New River bank, Little-
 port, Ely
 Stevenson Jas. Wimblington, March
 Sutton Harry, Waterbeach, Cambrdg
 Swann Bros. 88 The Avenue, March
 Thorpe Leonard G. Over, Cambridge
 Turner & Son, City rd. March
 Walker Edwd. Little Shelford, Camb
 Walker Louis B. 10 & 11 Henry st.
 Wisbech
 Wallis Fredk. Geo. 13 Merton st.
 Newnham croft, Cambridge
 Wedd A. T. Bassingbourn, Royston
 (Herts)
 Wells Albert, Castle camps, Cambrdg
 Wells John James, Isleham, Ely
 Willers Geo. Thos. Harston, Camb
 Wilson Walt. Great Wilbraham, Camb
 Yorke Jn. Doddington, March
 Yorke Wm. Doddington, March
 Young A.F. 24 South Park st. Chatteris

CARPET CLEANERS.

Wisbech Sanitary Steam Laundry
 (E. M. Q. Tosney, proprietor), 111
 Elm road, Wisbech

CARPET WAREHOUSEMEN.

Harvey James M. & Sons, High st. Ely
 Sayle Robert & Co. Ltd. 12, 13, 14,
 15, 16 & 17 St. Andrew's street,
 Cambridge. See Advt. Index

CARRIAGE HIRERS & PROPRIETORS.

See Jobmasters.

CARRIAGE & MOTOR CAR BODY BUILDERS.

See also Motor Car Body Builders.

[See Full lists of this trade in
 United Kingdom, see Leather
 Trades Directory. Price 36s.]

Chapman & Son, Creek rd. March
 Christmas A. & Sons, St. Peter's rd.
 March
 Diver Ebenezer W., J.P. (agricul-
 tural), Isleham, Ely
 Flatman Arth. Green rd. Newmarket
 McNamara Victor Chas. (trimmer).
 Albert st. Wisbech
 Silman Herbt. 108 Norfolk st. Camb
 Starling Arth. High st. Linton, Camb
 Taylor's Motor Body Works, Clay st.
 Soham
 Vince & Son, 2 West end, Ely
 Watts J. & A. Perowne st. Cambridge
 Wythe & Leach, 138 East rd. Camb

CARRIERS.

Allen Reginald Lawrence, Litlington,
 Royston (Herts)
 Bartle Sidney, Little Gransden, Sandy
 (Beds)
 Bliss Fredk. Balsham, Cambridge
 Cambridge Transport Co. Ltd. New-
 market road, Cambridge
 Chapman Arth. Whittlesford, Camb

CARRIERS—continued.

Cousins Jn. Thorney, Peterborough
 Cozens J. E. Eltisley, St. Neots (Hunts)
 Cracknell Stephen, Reach, Cambridge
 Custance W. W. Comberton, Camb
 Durrant A. Horace, Swaffham Bul-
 beck, Cambridge
 Garner Fred, Willingham, Cambridge
 Ginn Rd. Jn. Over, Cambridge
 Gray W. Green end, Fen Ditton, Camb
 Hitch Geo. Fowlmere, Royston (Herts)
 Howe Leonard, North st. Burwell,
 Cambridge
 Humphreys Fredk. Comberton, Camb
 Ingre William, Bassingbourn, Boys-
 ton (Herts)
 Jackson W. R. (exors. of) (boat), 37
 Nene par. March
 Kelty H. W. & Son, High street,
 Newmarket
 Kisby Jesse, Coates, Peterborough
 Lander Jn. Grantchester, Cambridge
 Long C. West Wrating, Cambridge
 Maskell Ernest, Broad la. Cottenham,
 Cambridge
 Pollington Matthew, Mill view,
 Burrowmoor rd. March
 Prentice George, 21 West end,
 Whittlesey, Peterborough
 Saberton & Young, Downham, Ely
 Sutton & Co. Ltd. (Fredk. Clow,
 agt.), Rous rd. Newmarket
 Tabony Hy. Josph. Caldecot, Cam-
 bridge
 Washington Bert, 102 Victoria st.
 Littleport, Ely
 Watson Jas. S. Swavesey, Cambridge

CART IRONWORK.

See Coach & Cart Ironwork.

CART, VAN & WAGON BUILDERS.

Bryant & Howlett, Abbey walk, Camb

CARTAGE CONTRACTORS.

See Contractors.

CARTERS.

See Carmen.

CASH REGISTER MANFRS.

National Cash Register Co. Ltd. 62
 Hills rd. Cambridge

CATERERS.

Café (The) (Matthew & Son Ltd.),
 14 Trinity street, Cambridge
 Hawkins G. P. Ltd. 21 to 24 Sidney
 street; 64 Fitzroy street; Parson-
 age street; 32 St. Andrew's street;
 60 Chesterton road; 9 Rose cres-
 cent & 144 Hills road, Cambridge
 Heath Mrs. M. Longstowe, Cambrdg
 Lincoln Mrs. Mary Jane, 19 Granby
 st. Littleport, Ely

CATTLE DEALERS.

Barber Sidney, Hall st. Soham
 Cutteridge Fred, Yew Tree ho. Dod-
 dington, March
 Elsdon William, Hall street, Soham
 Goggs Fredk. 56 Station st. Chatteris
 Hartley Herbt. 39 Station rd. March
 Hobbs Frederick, Mere side, Soham
 Jacobs Thomas, Stretham, Ely
 Northrop Chas. Swavesey, Cambridge
 Papworth Bert, Narrow la. Histon,
 Cambridge
 Prior Benj. Swavesey, Cambridge
 Smith A. J. 14 Station rd. Chatteris
 Taylor Tom, 31 High st. Littleport,
 Ely

CATTLE FOOD MANUFRS.

Silcock & Sons (F. J. Phillips, agent),
 Standard chambers, Nene quay,
 Wisbech

CAULIFLOWER GROWER.

Ambrose Cole, Stuntney hall, Ely

CELERY GROWERS.

Ambrose Cole, Stuntney hall, Ely
 Moore Samuel & Sons, The Grange,
 Soham
 Pilkington Fred, 41 Ely rd. Little-
 port, Ely
 Taylor J. W. & Son, Western nur-
 series, Whittlesey, Peterborough

CEMENT MANUFACTRS.

Atlas Stone Co. Ltd. Meldreth, Roy-
 ston (Herts)
 British Portland Cement Manufac-
 turers Ltd. Cherry Hinton, Camb
**Cam Blue Lias Lime & Cement
 Co. Ltd. (The)** (Frederick George
 Russell, secretary & managing
 director), Meldreth, Royston
 (Herts)
 East Anglian Cement Co. Ltd. Shep-
 reth, Royston (Herts)
 Eastwoods Cement Ltd. Barrington,
 Cambridge
 Rhee Valley Portland Cement Works
 (The) (Wiggins & Co. (Hammer-
 smith) Ltd.), Shepreth, Royston
 (Herts)

CEMENT MERCHANTS.

Swann H. & A. Bros. Limited; office,
 93 East road, Cambridge. See
 Advt. Index

CHAIR CANERS.

Summerlee Ernest, 10a, Hyde Park
 corner, Cambridge
 Wedd Mrs. H. 65 Cavendish rd. Camb

CHAMBERS OF COMMERCE.

Cambridge (F. J. Corbett, sec.) 23
 Trinity st. Cambridge
 Wisbech (Jn. K. Mellor, sec.), Lloyds
 Bank chmbrs. North brink, Wisbech

CHEMIST—HOMŒOPATHIC.

Simmons John Bishop M.P.S.,
 F.S.M.C. 56 Regent st. Cambridge

CHEMIST—
HORTICULTURAL.

Herrod Matthew M.P.S., F.R.H.S.,
 St. Peter's rd. Wisbech

CHEMISTS & DRUGGISTS.

See also Drug Stores.

Marked thus * are Pharmaceutical
 Chemists.

Marked thus † are Photographic
 Material Dealers.

[See Full lists of this trade in
 United Kingdom, see Chemi-
 cal Industries Directory.
 Price 30s.]

† Ailsby Jn. W. Ltd. 8 High cause-
 way, Whittlesey, Peterborough &
 3 Broad st. March
 Archer William Taylor M.P.S. 89
 Cherryhinton road, Cambridge
 Barker Sidney Fras. M.P.S. 46 Ches-
 terton rd. Cambridge
 † Barrow Frank Arth. M.P.S. High st.
 Newmarket
 † Beall G. & Son, 25 Sidney st. & 25
 & 26 Sussex st. Cambridge
 Bobby & Son, M.P.S. High st. Soham
 † Boots The Chemists, 28 Petty
 Cury (Tel. 213); 86 Mill road (Tel.
 1113); 66 & 67 Sidney street &
 27 Fitzroy street, Cambridge;
 High st. Newmarket (Tel. 152);
 109 Norfolk street & 8 High street,
 Wisbech & 62 & 31 High street,
 March

Camplin A. Sidney & *Sons M.P.S.

11 Rose cres. Cambridge
 Camplin B. Sidney, M.P.S., 11 Rose
 cres. Cambridge

† Camplin F. S., Ph.C., M.P.S. 11
 Rose cres. Cambridge

Carr J. W. (Chemist) Ltd. High st.
 Newmarket

Cook H. F., M.P.S., J.P. 83 Victoria
 rd. Cambridge

Cottis Percy M.P.S. Station rd.
 Haddenham, Ely

† Coulson Horace & Son, 44 Bridge
 st. Cambridge

Deck Regnld. M.P.S. 30 Regent st.
 Cambridge

* Dwelly Hedley E. 33 Park st. Chatteris

Eddy John Miller, 17 High st. March

† Field Ernest H., M.P.S. 30 Hills
 rd. Cambridge

† Fitch F. W. & Co. Ltd. 22 Main st.
 Littleport, Ely

Flanders (Jn. Evans M.P.S. propr.).
 92a, Mill rd. Cambridge

* † Gardiner John A. 3 High street,
 Ely

† Greensmith Chas. C. High st. Soham

† Harris Frederick Ernest M.P.S. 22
 High street, Chatteris

* † Hill & Co. Upwell, Wisbech

Howard R. W. & E. B. Hillside,
 Toyse la. Burwell, Cambridge

Hudson Philip M.P.S. 98 Norfolk st.
 Wisbech

† Lincoln Wm. 37 High st. Ely

McBeath John William, High street,
 Burwell, Cambridge

Moss Ernest Wm. M.P.S. 121 New-
 market rd. Cambridge

† Oldham (Chymists) Ltd. 29 Market
 pl. & 8 Cornhill, Wisbech

† Palmer Jas. Marsh M.P.S. 206 Mill
 rd. Cambridge

† Parson Mervyn Ernest M.P.S. 74
 Mill road, Cambridge

† Parson Sydney James M.P.S. 4 & 5
 Peas hill, Cambridge

† Peck G. & *Son Ltd. 30 Trumping-
 ton st.; 18 St. Andrew's st.; 9
 King's par. & 123 Milton rd. Cam-
 bridge

Prain Jn. Smith M.P.S. High st.
 Linton, Cambridge

Rowell's Drug Stores Ltd. 6 Market
 pl. Whittlesey, Peterborough

† Scafton R., M.P.S. 1 High st. Wisbech

Stearn Leonard M.P.S. 268 Mill rd.
 Cambridge

† Sturton & Howard, 1 Fore hill, Ely

† Sturton David M.P.S. 130 High
 street, Cottenham, Cambridge

Taylor's (Cash Chemists) London Ltd.
 22 Fitzroy st. Cambridge

† Turner & Sons, 34 & 36 Trinity
 st.; 47 Regent st. & 22 Petty Cury,
 Cambridge

* Turner Spencer, Willingham, Camb

Vickling Wm. Rt. M.P.S. High st.
 Sawston, Cambridge

Williams N., M.P.S. Station rd. His-
 ton, Cambridge

CHIMNEY SWEEPERS.

Baker Wm. High st. Burwell, Camb

Baldwin Harry, 32 Cambridge rd. Ely

Benerson Hy. Jn. 30 Margett st. Cot-
 tenham, Cambridge

Bruce Geo. 16 Russell st. Wisbech

Campbell Geo. High st. Burwell,
 Cambridge

Chapman Jn. 14 West end, Ely

Coates Rt. Horace, Millfield, Little-
 port, Ely

Cook Wm. 35 Cyprus rd. Cambridge

Cross George, 16 Gas road, March

Eley Rt. 24 Newton ter. Newmarket

Ely Jesse, Symond's la. Linton, Camb

Fordham Chas. Great Shelford, Camb

Giddins John, 7 Cheap lane, Whittle-
 sey, Peterborough

Gimbert Claude, Sutton, Ely

Granger Walter, Icewell hill, Newmarket
Hallam Aaron, 7 Orchard street, Whittlesey, Peterborough
Horsley Geo. Arth. Wimblington, March
Hurry Rd. 64 Huntingdon rd. Chatteris
January F. & Son, 14 Broad st. Camb
Kirkup Wm. & Sons, 56 King st. Camb
Kirkup Bert, 16 Gold st. Cambridge
Morris Joseph, Haslingfield, Camb
Nicholas Rt. 17 Station rd. Ely
Odell Harry, 19 Romsay ter. Camb
Odell Jn. R. 9 Marshall rd. Camb
Odell Samuel, 1 Eden cottages, Fitzroy street, Cambridge
Pyle Rt. 79 Mill rd. & 93 Russell st. Cambridge
Randall Saml. 14 Chapel st. March
Sheldrick A. Thriplow, Royston (Herts)
Smith Hy. 14 Nene par. March
Walker Bert, Swavesey, Cambridge
Wyer A. & Son, 32 Occupation rd. Cambridge

CHINA, GLASS &**EARTHENWARE DEALERS.**

Barrett & Son Ltd. 30 Market hill & 4 St. Andrew's hill, Cambridge
Blake Wm. & Sons, 21 High st. Ely
Chapple Hy. Jn. 63 Victoria rd. Camb
Clayton Collins & Co. 26 Market pl. Wisbech
Cook Herbt. Sallis, Broad st. Whittlesey, Peterborough
Hine Claude, 24 High st. Chatteris
Matthew & Son Ltd. 19, 20 & 21 Trinity street, Cambridge. **See Advt. Index**

Merrywest Mrs. Ruby E. 2b, Fore hill, Ely
Milson J. W. 2 Victoria st. Littleport, Ely
Osborn M. H. Ltd. 18 Church ter. Wisbech
Oxberry Miss Elsie, 40 Chesterton rd. Cambridge
Turner Mrs. Ida Mary, 27 Market st. Whittlesey, Peterborough
Verlander Fredk. Chas. 72 Fitzroy st. Cambridge

CHIROPODISTS.

Covill Miss Elsie Alice, 23 Mill rd. Cambridge
Papworth Miss L. 7 Lyndewode rd. Cambridge
Reynolds Arth. Jn. 1 Emmanuel rd. Cambridge
Rich Ronald, 28 Station rd. Camb
Smith Miss Rosa C. 57 Hills rd. Camb
Warnett Mrs. E. 143 Wisbech rd. March

CIGAR MERCHANTS.

Fribourg & Treyer (W. B. Evans, propr.) (imprts.), 11 St. John's st. Cambridge

CIGARETTE IMPORTERS.

Fribourg & Treyer (W. B. Evans, propr.), 11 St. John's st. Cambridge

CIGARETTE MAKERS.

Fribourg & Treyer (W. B. Evans, propr.), 11 St. John's st. Camb
Ora Stephanus P. 23 Market hill & 4 Trinity street, Cambridge

CINEMATOGRAF HALLS.

Burwell Cinema (R. Wolsley), Burwell, Cambridge
Central Cinema (Cambridge Cinemas Ltd.) (P. V. Wallis, sec.), 21 Hobson st. Cambridge
Chatteris Picture Palace (Michael Williams, proprietor & manager), Market hill, Chatteris
Electric Theatre (Wm. Foster, licensee), Norfolk st. Wisbech

Empire Theatre (Wisbech Hippodromes Ltd.), Upper Hill st. Wisbech
Hippodrome Picture Palace (Wisbech Hippodromes Ltd.), Upper Hill st. Wisbech
Kinema (The) (Alfred Pointer, proprietor), Mill road, Cambridge
Kingsway (C. David, resident mngr.), High st. Newmarket
Littleport Cinema (Geo. Crickett, propr.), Hitches st. Littleport, Ely
March New Hippodrome (March Amusements Ltd. proprs.; S. R. Pilgrim, resident director), Dartford rd. March
Playhouse (The) (Playhouse (Cambridge) Ltd. proprs.), Mill rd. Camb
Pointer & Co. Ltd. 6 & 9 Market hill, Cambridge
Rendezvous Cinema & Ballroom (H. Richardson, mngr.), Magrath av. Cambridge
Rex Theatre (Ely Cinema Co. Ltd. proprs.), Market pl. Ely
Soham Cinema (Jn. Hy. Gotch, propr.), Clay st. Soham
Spicers Theatre (Wm. Etchells, managing director), New rd. Sawston, Cambridge
Tivoli Picture Palace (Cambridge Cinemas Ltd. proprs.), Chesterton rd. Cambridge
Victoria Cinema, High st. Newmarket
Whittlesey Cinema (Fred & Cecil Hart, proprs.), Market st. Whittlesey, Peterborough

CIVIL ENGINEER.

See Engineer—Civil.

CLEANERS.

See Dyers & Cleaners.

CLOCK MAKERS.

See Watch & Clock Makers.

CLOCK REPAIRERS.

See Watch & Clock Repairers.

CLOTHIERS—RETAIL.

Brown & Co. (Outfitters) Ltd. 131 East rd. Cambridge
Cheapside Clothing Stores (The), Wellington st. Newmarket
Coulson Alfred A. J. 181 East road, Cambridge
Delahoy & Walker, 16 Market street, Whittlesey, Peterborough
Evans Frank, 6 Fitzroy st. Cambridge
Foster Brothers' Clothing Co. Ltd. 41 High street, March
Frost Thos. A. 17 Victoria rd. Wisbech
Hardy Sidney F. Doddington, March
Hepworth J. & Son Ltd. 25 Petty Cury, Cambridge; 13 Market pl. Wisbech; 13 High st. March & 2 Fore hill, Ely
Howe A. & Son, 106 Norfolk street, Wisbech
Jacob G. H. 34, 35 & 36 Burleigh st. Cambridge
Levett Josph. B. 6 & 8 Station rd. March
Lewis C. F. 90 & 92 Mill rd. Camb
Mann & Son, 46 Whitmore st. Whittlesey, Peterborough
Morris Chas. Stanley, 6 Fore hill, Ely
Peters Robert, Haddonham, Ely
Provident Clothing & Supply Co. Ltd. 70 Regent st. Cambridge
Smart & Son, 11 Market street & 110 Mill road, Cambridge
Stratfords Ltd. 3 Albion ter. Nene quay, Wisbech
Taylor Joshua & Co. Limited, 57, 58, 59 & 60 Sidney street; 1 Market street & 9, 10 & 11 Market passage, Cambridge

CLUBS.

Abington Pigotts Village Hall (W. J. Jarman, sec.), Abington Pigotts, Royston (Herts)
Alexandrina (ladies' social) (Miss M. D. O'Reilly, sec.), 2 Crescent, Wisbech
Beaconsfield (Frederick J. Howlett, sec.), Gwydir street, Cambridge
Bottisham & District British Legion (Wm. Fredk. Osbourne, hon. sec.), High st. Bottisham, Cambridge
British Legion (F. C. Carter, hon. sec.), The Causeway, Burwell, Camb
British Legion (W. Ambrose, sec.), Fordham, Ely
British Legion Club (Wisbech) Ltd. (E. M. Q. Tosney, sec.), Alexandra rd. Wisbech
British Legion (Whittlesey & District branch) (J. W. Coomber, sec.), Gracious st. Whittlesey, Peterboro'
Burwell White Horse Bowls (R. Badcock, hon. sec.), White Horse hotel, Burwell, Cambridge
Cambridge Footlights Dramatic (W. R. Nicholls, sec.), Corn Exchange st. Cambridge
Cambridge Masonic (Harry S. Balmer, hon. sec.; P. Chapman, steward), Hobson st. Cambridge
Cambridge Photographic (T. Moore, sec.), 12a, Ram yard, Cambridge
Cambridge Social (E. Gillingham, hon. sec.), 14a, Market pass. Camb
Cambridge Town & County Bowling (H. Wilkin, sec.), Brooklands av. Cambridge
Cambridge Town Football (H. H. Neve, sec.), St. Andrew's hill, Camb
Cambridge University Amateur Dramatic (Leonard G. Talman, custodian), 64 Park st. Cambridge
Cambridge University Athletic (R. S. Woods M.A., M.D. president & treasurer), University grounds, Gresham road, Cambridge
Cambridge University Camera (T. H. Quibell, sec.), 10 Jesus la. Camb
Cambridge University Gymnastics & Jiu-Jitsu (Capt. F. A. Harriss), Trinity pl. King st. Cambridge
Cambridge University Hare & Hounds (Rd. Cowburn, hon. sec.), Granta pl. Mill la. Cambridge
Cambridge University Musical, Norwich Union bldgs. Downing st. Camb
Cambridge University Pitt (F. M. Hoppett, steward), Jesus la. Camb
Cambridge University Racket & Fives Courts (Gilbt. Hare, treas.), Portugal st. Cambridge
Cams & County Motor (W. T. Cherry hon. sec.); head quarters, Blue Boar hotel, Trinity st. Camb
Cams Rotary & Y.M.C.A. 73a, Tenison rd. Cambridge
Chippenham Men's (Geo. Brookfield, hon. sec.), Chippenham, Ely
Clare & Trinity Tennis (Arthur Twinn, court keeper), Grange rd. Cambridge
Colonial Service, Falcon yard, Petty Cury, Cambridge
County (The) (W. H. Francis, hon. sec.), Blue Boar hotel, Trinity st. Cambridge
Fellowship House (unemployed) (G. Hatchman, sec.), Fitzroy st. Camb
First Trinity Boat (J. R. M. Butler, hon. treas.), River side, Camb
Foresters' Social (C. G. Rayner, hon. sec.), Kingston passage, Newmarket
Foxton Village Hall, Foxton, Royston (Herts)
Girton Women's Institute (Mrs. Rose Searle, sec.), Girton, Cambridge
Gog-Magog Golf (Maj. M. B. Duncan, sec.), Cherry Hinton, Camb
Hawks (R. L. Howland M.A. hon. treas.; Alfred Wakeling, steward), 2 All Saints' passage, Cambridge

CLUBS—continued.

Hoops (The) (Charles Chapman, sec.), Kneesworth, Royston (Herts.)
 Isle of Ely Coursing (P. Bridgeman, sec.), headquarters, Bell hotel, High st. Ely
 Links Golf Club (Newmarket) Ltd. (The) (Maj. Chas. Tottman Shepherd-Smith, sec.), Cambridge rd. Newmarket
 March Bowling, Princes walk, March
 March & County Club Ltd. (R. L. R. Bentley, hon. sec.; E. H. Gee, steward), Dartford rd. March
 March Town Cricket & Sports Club Ltd. (F. Fincham, hon. sec.); reg. office, Market pl. March
 March United Services Club Ltd. (F. W. Cornwall, hon. sec.), New rd. March
 Marlborough (F. Field, sec.), Market street, Newmarket
 Newmarket Cricket Club (G. Course, hon. sec.), Barclays bank, High st. Newmarket
 Newmarket Cricket Club Ltd. (Jas. Edmondson, hon. sec.), All Saints' rd. Newmarket
 Newmarket & District British Legion Club Ltd. (F. S. Gudgin, sec.), Park lane, Newmarket
 Newmarket Jockey (Fras. Weatherby, keeper of the match book & sec. 15 Cavendish sq. London W 1; Cecil W. Marriott, agent), High st. Newmarket
 Newmarket Subscription Rooms Ltd. (J. W. Challice, sec.), High st. Newmarket
 Oakfield (A. Fawcett, sec.), Old Station road, Newmarket
 Oddfellows' (Herbt. Lepla, sec.), Primrose ho. High st. Newmarket
 Ortona Social & Sports, 12 Regent ter. Cambridge
 Peterhouse Boat (B. L. Hallwood, hon. treas.), River side. Cambrdg
 St. Audrey Bowls (W. H. Mott, sec.), Downham rd. Ely
 St. Barnabas Boys' (A. Muirhead, treas.), Covent garden, Cambridge
 Soham Cattle (No. 342) (E. Pollard, sec.), Red Lion inn, High st. Soham
 Soham Comrades (W. E. Mann, president; S. J. Lines, sec.), Market place, Soham
 Soham Crown Bowls (S. J. Lines, sec.), Soham
 Spicer's & Towgood's Sports (R. Wood, sec.), Sawston, Cambridge
 Thorney Abbey Ladies' Hockey (Miss Winifred Cave, hon. sec.), Thorney, Peterborough
 Trumpington Bowling (R. Rayner, sec.), Trumpington, Cambridge
 Twenty (R. Pate, sec.), Blue Boar hotel, Trinity st. Cambridge
 University Boating (T. R. B. Sanders, hon. treas.), River side, Cambrdg
 University Boxing & Fencing (hon. sec.), Cambridge
 University Cricket (Robert Forsyth Scott M.A. president; Daniel M. Hayward, curator), Cricket ground, Gresham road, Cambridge
 University Tennis (J. T. Baines, president), Gresham road, Cambridge
 Victoria, Victoria mans. High st. Newmarket
 Victoria Social (A. O. Ruston, sec.): Victoria st. Chatteris
 Village (Geo. Hinkins, sec.), Mel-lourn, Royston (Herts)
 Village Hall (Mrs. F. Rayner, sec.), Guilden Morden, Royston (Herts)
 Whittlesey Ivy Leaf (J. W. Coomber, sec.), Gracious st. Whittlesey, Peterborough
 Whittleford Village Institute (J. Gifford, sec.), Duxford rd. Whittleford, Cambridge

Wisbech & District Ltd. (E. Hickling, hon. sec.; W. R. Coleman, steward), Glandyfi, Old market, Wisbech
 Wisbech Women's Institute (Mrs. Ratcliffe, sec.), Alexandra rd. Wisbech

Clubs—Political.

Cambridge Central Conservative (Chas. T. Wilkins, hon. sec.), Market pass. Cambridge
 Cambridge Romsey Labour Hall & Club Ltd. (F. W. Pain, hon. sec.), Mill rd. Cambridge
 Chatteris Conservative (L. Smith, sec.), King Edward's rd. Chatteris
 Cherry Hinton Constitutional Ltd (H. J. Attwater, sec.), 144 Cherryhinton rd. Cambridge
 Cherry Hinton Liberal (M. Bowers, sec.), 70 Cherryhinton rd. Cambrdg
 Cottenham Conservative (Sidney Gautrey, sec.), High st. Cottenham, Cambridge
 Ely Conservative (J. S. Barnett, sec.), Fore hill, Ely
 Ely Liberal (Claude E. Bird, sec.), 30 Market st. Ely
 Gamlingay & District Conservative & Unionist (Regnd. Arth. Wale, hon. sec.), Gamlingay, Sandy (Beds)
 Gladstone Liberal (The) (A. Wilkinson, hon. sec.), 85a, Mill rd. Camb
 Littleport Constitutional (W. H. Dade, hon. sec.), Victoria st. Littleport, Ely
 March Conservative & Unionist (Alfred Fuller, hon. sec.), Creek road, March
 March Liberal (Herbt. Pearce, sec.; Fred Bassett, steward), 47 High st. March
 Meldreth Conservative (Capt. H. O. S. Ellis, president), Meldreth, Royston (Herts)
 Soham Conservative (Edwd. P. Juffs, hon. sec.), White Hart la. Soham
 Sutton Unionist (Stanley Robinson, sec.), Sutton, Ely
 Wisbech Conservative Ltd. (Walter Vince Fundrey, chairman; Harold Bambridge, sec.; Chas. Pannifer, steward), 36 Alexandra rd. Wisbech
 Wisbech Liberal (Edmnd. Hall, president; W. E. T. Trumpess, sec.), Upper Hill st. Wisbech

Clubs—Working Men's.

Bassingbourn (Albert Chas. Siggers, sec.), Bassingbourn, Royston (Herts)
 British Legion (Geo. Gray, sec.), Impington, Cambridge
 British Legion (Jas. F. Eke, hon. sec.), Pepys hall, 10x High st. Cottenham, Cambridge
 British Legion (Waterbeach & Landbeach branch) (E. Moxon, hon. sec.), Waterbeach, Cambridge
 British Legion Club Ltd. (A. W. Blankley, hon. sec.), Station rd. Littleport, Ely
 Cambridge & Institute (Geo. Clark, sec.), East rd. & Fitzroy st. Camb
 Downham & Reading Room (Gerald Hull, sec.), Downham, Ely
 Exning Road (A. Prigg, sec.), Exning rd. Newmarket
 Isleham Old Comrades (Wm. Jeffery, sec.), Isleham, Ely
 Newmarket Conservative (H. J. Bardwell, sec.), Exeter road, Newmarket
 St. Peter's (W. Seekings, sec.), Church la. Chatteris
 Salisbury Conservative (Jas. Hewish, sec.), Mill rd. Cambridge
 Soham Slate (A. Eley, sec.), Station hotel, Station rd. Soham
 Wardy Hill, Wardy Hill, Coveney, Ely
 Whittlesey & Institute (J. P. McCarthy J.P. hon. sec.), 23 St. Mary's st. Whittlesey, Peterboro'

Wisbech & District Conservative & Unionist (Ernest Handley, chairman; Arth. Jeffree, sec.; Mrs. Bertha Ward, stewardess), Low. Hill st. Wisbech

Wisbech & Institute (Jn. Harrold & H. F. Long, joint hon. secs.; Wm. T. Penny, custodian; Miss E. M. Easter, librarian), 15, 16 & 17 Lower Hill st. Wisbech

COACH & CARRIAGE BUILDERS.

See Carriage & Motor Car Body Builders.

COACH & CART IRONWORK.

Boswell Peter & Sons, 33, 34, 35, 36 & 36a, Borough road, London S E 1

COACH IRONMONGERS.

Boswell Peter & Sons, 33, 34, 35, 36 & 36a, Borough road, London S E 1

COACH PAINTERS.

Blanchflower Ernest, Leverington, Wisbech
 Hurrell Herbt. Hy. Brewhouse la. Cambridge
 Leach Thomas Nathaniel, Litlington, Royston (Herts)
 Murkett Bros. Huntingdon road, Cambridge
 Silman Herbt. Alexandria works, East rd. Cambridge
 Swainland & Son, 59 Norfolk st.; works, Broad st. Cambridge

COAL AGENTS.

See Agents—Coal.

COAL DEALERS.

Allen Mrs. Mary, The Green, Manea, March
 Allgood Harold, Elsworth, Cambridge
 Anderson John George, 25 Delph, Whittlesey, Peterborough
 Beharrell Wm. Eastrea, Peterboro'
 Blackwell Wltr. North st. Burwell, Cambridge
 Blythe Herbert John, Fordham, Ely
 Bullamore G. 3 London st. Whittlesey, Peterborough
 Bullamore Jas. Benwick, March
 Cousins Chas. Thorney, Peterborough
 Cowling Wm. Thos. Briggate west, Whittlesey, Peterborough
 Crown Bernard, Witcham Gate, Ely
 Cnsterson Philip, Great Eversden, Cambridge
 Good Sidney, 5 Barton rd. Cambridge
 Grange Edward, Guyhirn, Wisbech
 Howell Mrs. J. J. Duxford, Cambrdg
 Jackson Geo. Harston, Cambridge
 Lander Jn. Grantchester, Camb
 Laws A. 18 Railway lano, Chatteris
 Leonard James, Brinkley, Newmarket
 Mansfield William, Impington, Camb
 Meacham William, Roach road, Burwell, Cambridge
 Mission Jsph. Herbt. Barnwell junction, Newmarket rd. Cambridge
 Murfet Frederick, Town's end, Soham
 Murfitt Wm. 53 Wisbech rd. Littleport, Ely
 Padgett F. Lynn rd. Littleport, Ely
 Palmer Arth. Fordham rd. Soham
 Papworth Wm. Witcham, Ely
 Parish Albert, Swavesey, Cambridge
 Pitcher Walt. 55 Garden walk, Camb
 Samuel C. Shepreth, Royston (Herts)
 Searle Hubert, Stretham, Ely
 Short Danl. R. Landbeach, Cambridge
 Tawn S. Wisbech St. Mary, Wisbech
 Thompson Chas. Harston, Cambridge
 Tweed Thos. High st. Burwell, Camb

COAL & COKE MERCHANTS.

Allgood John, Waterbeach, Cambridge
Andrew J. & Son, 42 Dartford rd.
March

AUSTIN & CO. 27 Sidney street;
wharves, L. & N. E. Railway Station
yard, Station road & L. M. &
S. Railway coal depot, Brook-
lands avenue, Cambridge & Lords
Bridge Station yard

Ball W. T. & Son, 9 Whitby st.
Wisbech

Ballard Frank, Waterbeach, Cambridge
Beales P. & Co. Ltd. 1 Emmanuel st.
& Hills rd. Cambridge

Beeby Alexander & Son Ltd. Railway
station, Thornoy, Peterborough

Bond C. H. & Son, 20 Nene par. March

Bradley Arth. Mere side, Soham
Carter Geo. Over, Cambridge

Challands Miss Mary Ann, Fern villa.
Rous road, Newmarket

Challice Bros. Granby st. Newmarket

Chapman Stephen, 305 Mill rd. Camb

Coningsby A. R. & Son, Melbourn &
Station yard, Meldreth, Royston
(Herts)

Cooto & Warren Ltd. (A. J. B.
Fuller, agt.), 55 Station rd. & 31
Market st. Ely; Market pl. &
Railway yard, Station rd. March;

4 Market hill, Chatteris; (J. S.
Beharrell, agt.) Eastgate, Whit-
tlesey; 8 Market st. Wisbech;

South brink, Wisbech; Railway
station, Soham, Ely; (J. T.
Gotobed, agt.) Railway station,
Haddenham, Ely; (Aug. Diddell,
agt.) Station yard, Linton, Cam-
bridge; 4 St. Andrew's st.;

wharves, Hills rd. & Hooper
st. Cambridge; (E. A. Read, agt.)
Doddington, March; Railway sta-
tion, Burwell, Cambridge & Station
rd. Manea, March

Cross Albt. J. 41 Station rd. Ely

Cross Jn. Hy. 6 The Avenue, March

Deards William, 246 Newmarket rd
Cambridge

Dixon Geo. & Son, Elm, Wisbech

Dodd E. A. All Saints' rd. Newmarket

Doggett Webster, Oakington, Camb

Duffell Wm. Thos. Newmarket rd.
Teversham, Cambridge

Ellis & Everard Ltd. 1 North st. Wis-
bech & Station, Murrow, Wisbech

Fairey W. Ivy cottage, Bourn, Camb

Fairweather J. & Son (F. Crowson,
agt.), 41 Church st. Whittlesey,
Peterborough

Flack Alfd. Long Stanton, Cambridge

Flack Bentley, Lode, Cambridge

Fordham & Co. Steeple Morden, Roys-
ton (Herts)

Free Mrs. Eliza, Castle Camps, Camb

Fuller Andrew, North street, Bur-
well, Cambridge

Gentle Saml. 95 East road, Cambridge

Gooby Harold, Lynn rd. Littleport, Ely

Gotobed John Thos. Haddenham, Ely

Green J. S. 20 Burnfield st. Chatteris

Hardy Bros. L. M. & S. Railway
bldgs. Hills rd. Cambridge

Hatley Wm. Waterbeach, Cambridge

Hazel Herbt. Willingham, Cambridge

Holland Chas. 2 Hemingford rd. Camb

Hopkin Jas. jun. 18 Dartford rd. March

Howard & Co. 5 Barton sq. Ely

Jordan & Son, Station yard, Gam-
lingay, Sandy (Beds)

Leonard Jas. Fdk. Brinkley, Newmkt

Lofts Jesse, Carter st. Fordham, Ely

Luddington Albt. Porter, 24 Silt rd.
Littleport, Ely

Mallows Harry, Sawston, Cambridge

Mappledoram Fredk. Jas. Six Mile
Bottom, Newmarket

Marriot Ernest, Balsham, Cambridge

Murfit Rt. Pratt st. Soham

Myhill & Sons Limited, Station yard,
Linton, Cambridge. See Advt.

Index

Newling Robert, 4 John st. Cambrdg

Nunn Isaac & Son, Whittlesford, Camb

Oldham Frank, 7a, Bridge st. Wisbech

Owen Jas. L. M. & S. Railway coal
depot, Brooklands av. Cambridge

Palmer Arth. Edwd. 10 Up. Gwydir
st. Cambridge

Parcell Wm. Lolworth, Cambridge

Pegg Percy, Impington, Cambridge

Piper J. & Sons, 145 High st. Cotten-
ham, Cambridge

Roulter Reuben, High st. Sawston,
Cambridge

Reader Arth. Fordham, Ely

Reeve F. J. Bottisham, Cambridge

Rice Jas. Lode, Cambridge

Rogers Philip, Toft, Cambridge

Scott William, Swaffham Bulbeck,
Cambridge

Shelford Corn & Coal Co. Great Shel-
ford, Cambridge

Shipp Thos. Waterbeach, Cambridge

Smith Arth. J. Oakington, Cambridge

Spicer Jn. Wm. Harold, West Wrat-
ting, Cambridge

Stacey Benj. 82 Coleridge rd. Camb

Stacey Benjamin Uri, 51 St. Philip's
road, Cambridge

Starr Allen, Comberton, Cambridge

Stigwood Frederick Drane & Sons,
Duxford, Cambridge

Storry Ernest, 7 Albert st. Wisbech

Thompson George, Swaffham Bul-
beck, Cambridge

Turrell Wallace Jas. Gamlingay,
Sandy (Beds)

Vinter J. O. & Son Limited; head
office & depot, Hills road & 2
Market street, Cambridge

Ward F. Melbourn, Royston (Herts)

Wardale G. & Sons, Trafalgar rd.
Cambridge

Wardale & Sons, Newmarket road,
Cambridge

Webb Frank, Burrough Green, New-
market

Webb R. Melbourn, Royston (Herts)

Webb William, Barrington, Cambrdg

Wisbech Coal Co. Ltd. (The), 7
Cornhill, Wisbech & Station,
Murrow, Wisbech

COAL SACK MAKERS.

Poupard T. J. Limited, Standard
works, 134 Tooley st. London SE 1

COFFEE ROOMS.

See also Dining Rooms.

Collins Geo. 15 East rd. Cambridge

Cornwell Mrs. Emily, 111 Fitzroy st.
Cambridge

Ward & Cox, 158 Newmarket road,
Cambridge

COFFIN FURNITURE MFRS.

Dottridge Brothers Ltd. Dorset
works, East road, London N 1;

the best house for merchants &
shippers. T A "Funeral, Lon-
don;" T N Clerkenwell 7070 (7
lines)

Ingall, Parsons, Clive & Co. Ltd.
Bradford street, Birmingham; also
branches, 149 & 151 Euston road,
London N W 1 & Liverpool, Man-
chester, Bristol, Glasgow & Leeds

COKE MERCHANTS.

See Coal & Coke Merchants.

COLD STORAGE.

Wisbech Cold Storage Co. Ltd. 2
North brink & storage, Leverington
rd. Wisbech

COLLAR MANUFACTURERS.

See Shirt & Collar Manufacturers.

**COLLECTORS—RENT &
DEBT.**

Clarke R. W. Cury chambers, Petty
Cury, Cambridge

Davidson Wm. 45 King st. Cambridge

Parr & Co. 53 St. Andrew's st. Camb

Rouse Ernest, High st. Soham

COLLEGES.

See Schools & Colleges.

COLOREMEN.

See Oil & Color Men.

COLOR PRINTERS.**SUTTLEY & SILVERLOCK**

LTD. 184-186 Strand,

London, W.C.2 (T.N. Temple

Bar 3464, 7 lines);

equipped for producing all

classes of high grade work

COMMISSION AGENTS.

See Agents—Commission.

CONCRETE ENGINEERS.

See Engineers—Concrete.

CONCRETE MANUFACTRS.

Tidnams Ltd. 25 Market pl. Wis-
bech

Wisbech Fireproof Partition Slab Co.
(breeze blocks) 7 Hereward rd.;
works, The Wharf, South brink,
Wisbech

**CONCRETE PARTITION
BLOCKS.**

King J. A. & Co. Ltd.
187 Queen Victoria st. London,
E.C.4

**CONFECTIONERS — MANU-
FACTURING & WHO.**

Cannon Harry, Alma works, Norwich
st. Cambridge

Frisby & Richardson, 46 Norfolk st.
Wisbech

Hall Ralph Edgar, 225 Newmarket
rd. Cambridge

Pollard & Co. (sweets), Victoria
works, Garden walk, Cambridge

Reynolds Fred & Sons, 85b, East rd.
Cambridge

Reynolds J. & Sons, 261 Newmarket
rd. Cambridge

Rolfe Sidney A. 166 East rd. Camb

CONFECTIONERS—RETAIL.

Abbs Christphr. W. 3 & 5 Dartford
rd. March

Allen & Kearley, 11 Alexandra rd.
Wisbech

Allen Ernest Bertram, 142 Elm rd.
Wisbech

Angell Mrs. Eliz. 12 Market hill,
Chatteris

Archer Walt. Thos. 5 High cause-
way, Whittlesey, Peterborough

Armitage Miss May A. C. 105 Mill
rd. Cambridge

Artes Miss Alice, High st. Sawston,
Cambridge

Asplen Miss J. E. 21 Silver st. Camb

Baker Miss Evelyn, Old Station rd.
Newmarket

Balchin Alfd. 204 Cherryhinton rd.
Cambridge

Balls Mrs. G. 8 Jubilee cotts. Park
la. Newmarket

Barton Mrs. E. Market st. Newmarkt

Bateman A. E. 92 Norfolk st. Wisbech

Beaton Miss Eliz. Station rd. Manea,
March

Beckett Miss E. B. 157 Lynn rd.
Wisbech

Belbin Benj. Station rd. Histon, Camb

Bensted Mrs. S. A. 111 Milton rd.
Cambridge

Benton Mrs. Harriett, Darthill rd.
March

Biagi A. Wellington st. Newmarket

Bidwell Alfd. 15 Castle st. Cambridge

Biggadike O. 53 Norfolk st. Wisbech

Bishop Miss Florence Bertha, Exning
rd. Newmarket

- CONFECTIONERS—RETAIL—continued.
- Beakley Miss Emily, Exning rd. Newmarket
- Bricknall Miss M. High st. Newmarket
- Brislin E. 25 Main st. Littleport, Ely
- Butcher G. W. 14 Main st. Littleport, Ely
- Campling Saml. 82 Castle st. Camb
- Canham Claude, 29 Main st. Littleport, Ely
- Catliffe & Co. 1 Scrimshire's passage, Wisbech
- Coates Mrs. Mabel, 1 Wellington st. Littleport, Ely
- Coates Rt. H. High st. Littleport, Ely
- Coleman R. T. 156 Hills rd. Cambrdg
- Cook Geo. Wm. 46 St. Mary's st. Ely
- Cornwell, Miss Mabel, Isleham, Ely
- Corser Hy. 117b, Newmarket rd. Cambridge
- Cowley Harold Arth. 31 Lynn rd. Ely
- Coxell Mrs. Rosina A. 1 Market st. Whittlesey, Peterborough
- Crane Jn. 15 Granby st. Littleport, Ely
- Crisp B. S. 20 Sussex st. Cambridge
- Cross Fredk. V. 22 Fore hill, Ely
- Curwain Miss Dorothea M. 284 Mill rd. Cambridge
- Davidson & Co. 46 Mill rd. Cambridge
- Davies Miss Adelaide Emily, 33 Victoria rd. Cambridge
- Dawson Herbt. Newnham rd. Camb
- Dean A. E. 23, 25 & 27 Market st. Ely
- Dennis Miss A. M. 57 Hills rd. Camb
- Denston M. & A. B. 56 Broad st. Ely
- Diver Bernard Geo. 235 Cherryhinton rd. Cambridge
- Dobson Mrs. Lucille, 7 Station rd. March
- Driver Fred W. High st. Doddington, March
- Dyson Edward Chas. 6 High st. Ely
- Edser A. & Son, 14 De Havilland rd. Wisbech
- Eldred Wm. L. 3 Norfolk st. Cambridge
- Elles C. 69 Gwydir st. Cambridge
- Ellingham Mrs. Eliza, 4 High st. Littleport, Ely
- Esdaile Mrs. Ada M. 64 Broad st. Ely
- Fancourt Mrs. Constance Mary, 14 Station rd. March
- Finch V. & R. 70 Chesterton rd. Camb
- Finch E. 13 Victoria av. Cambridge
- Fitzbillies (E. & A. Mason), 52 Trumpington street, Cambridge
- Forcey Raymond Cecil, Melbourn, Boyston (Herts)
- Fordham Mrs. M. Pratt st. Soham
- Foster Mrs. Minnie, 2 Eden st. Camb
- Fox Russell Herbt. Exning rd. Newmarket
- Fullers Ltd. 48 Sidney st. Cambridge
- Fundrey Mrs. Emily G. 19 Peas hill, Cambridge
- Gale Mrs. Ethel, Exning rd. Newmarket
- Geoffrey & Armstrong, 20 Hills rd. Cambridge
- Gilbert Sidney James, Old Station road, Newmarket
- Gillingham E. J. 28 Norfolk st. Camb
- Golding T. C. 72 Regent st. Cambrdg
- Gray George H. 10 Market street, Whittlesey, Peterborough
- Hall Sydney M. 180 East rd. Cambrdg
- Hammond H. J. 176 Mill rd. Camb
- Harwood Mrs. Jessie, High st. Newmarket
- Hawkins G. P. Ltd. 21 to 24 Sidney street; 64 Fitzroy street; Parsonage street; 32 St. Andrew's street; 65 Chesterton road; 9 Rose crescent & 144 Hills road, Cambridge
- Hayhow & Son, High st. Newmarket
- Hazell Harold J. 74 Norwich st. Camb
- Heath C. T. Wellington st. Newmarket
- Heather Leonard Edwd. 94 Regent st. Cambridge
- Heusher Rt. 1a, Carlyle rd. Cambridge
- Higgins N. H. 30 Up. Hill st. Wisbech
- Hills Mrs. E. Causeway, Burwell, Cambridge
- Honestman Mrs. Elizabeth, 53 St. Andrew's street, Cambridge
- Hudson Rt. Station rd. March
- Hull B. J. Vicarage rd. Newmarket
- Hutt Stanley Jn. 70 & 10 Mill rd. Cambridge
- Jakes Misses Alice & Annie, Gamlingay, Sandy (Beds)
- James Walt. 13 Fair st. Cambridge
- Johnson Mrs. Alice M. 36a, Mill rd. Cambridge
- Johnson Geo. Wm. 29 Market st. Whittlesey, Peterborough
- Jones Jn. 139 Mill rd. Cambridge
- Jones Reginald, 48 King st. Cambridge
- Jones Thomas, 4 Broad street, Ely
- Kent Sargeant, 154 Newmarket rd. Cambridge
- King Mrs. Fernetta, 1 Station rd. March
- Kitt H. & F. 173 Mill rd. Cambridge
- Kittridge H. J. 54 Bridge st. Cambrdg
- Lakeman Alfred N. High st. Newmrkt
- Lawfield Frank B. 20a, St. Andrew's street, Cambridge
- Lawfield William Boulton, 10 Fitzroy street, Cambridge
- Lee Geo. 20 Main st. Littleport, Ely
- Leggett Jn. Prickwillow, Ely
- Lofts Jn. W. 3 Queen st. Whittlesey, Peterborough
- Long Mrs. Annie R. Sand st. Soham
- Mann Miss E. 25 Park st. Chatteris
- Marshall Mrs. Florence, 23 Victoria rd. Wisbech
- Marshall Mrs. Maud, 34 Trumpington st. Cambridge
- Megroff Mrs. Kate Ellen, 174 Newmarket rd. Cambridge
- Merryweather Mrs. Ellen S. 396 Mill rd. Cambridge
- Millard Mrs. A. Bottisham, Cambrdg
- Miller Miss H. 7a, Botolph la. Camb
- Mills & Gumbley, 45 Newnham rd. Cambridge
- Munns Mrs. Lilian, Pratt st. Soham
- Newell & Son, 139 Milton rd. Camb
- Nicholls Mrs. S. A. Fordham, Ely
- North S. F. 53 St. Philip's rd. Camb
- Norton J. W. 25 Up. Hill st. Wisbech
- Nunn Chas. High st. Manen, March
- Oliver Rt. 18a, & 95 Norfolk st. Wisbech
- Orton Mrs. Hannah, 10a, Ruby st. Wisbech
- Palmby Miss Daisy Mary, 36 Norfolk st. Wisbech
- Parker Mrs. A. M. Haddenham, Ely
- Parsons Stanley, 44 West st. Wisbech
- Peak Frederick, 84 Cherryhinton rd. Cambridge
- Peak Geo. 14, 16 & 18 King st. Camb
- Peasgood George Percy, High street, Sawston, Cambridge
- Pollendine Arth. Bottisham, Cambrdg
- Powell, Mrs. Kate, Paddock st. Soham
- Powley Geo. L. 45 West st. Wisbech
- Reed Geo. Limeyard, Isleham, Ely
- Reynolds J. 148 Newmarket rd. Camb
- Rich Miss E. 60 Bridge st. Cambridge
- Richards B. E. London rd. Sawston, Cambridge
- Richardson Misses L. & A. 55a, Bridge st. Cambridge
- Richardson Fredk. S. 132 Chesterton rd. Cambridge
- Robinson Mrs. Edith, Great Shelford, Cambridge
- Rossington Misses Madge & Marian, 25 Norfolk st. Wisbech
- Rudd Wm. Wallace, 42 Alexandra rd. Wisbech
- Rushbrook Miss Alice, 8 Lower Hill street, Wisbech
- Sandell Miss E. E. 22 High st. Ely
- Sands David, 104 Norfolk st. Wisbech
- Saunders Miss Agnes M. L. 17 King's par. Cambridge
- Shaw Miss M. A. Benwick, March
- Shawl Stanley David, 11 Norfolk st. Wisbech
- Smith Miss R. V. 1 Union st. Wisbech
- Smith Stanley Wm. 170 High st. Cottenham, Cambridge
- Smith Wm. Jn. 26 Milton rd. Camb
- Southwell Mrs. Hilda, 2 Scrimshire's pass. Wisbech
- Squirrel Leslie Wallace, 43 Norfolk st. Wisbech
- Stenton Arth. Northampton st. Camb
- Stiles H. G. 3 High st. Chatteris
- Stokes Mrs. C. 105 Norfolk st. Wisbech
- Summerlee Arth. Wm. 7 Station rd. Littleport, Ely
- Swaine Miss Susannah, 33 West st. Wisbech
- Sykes Ernest Geo. Haddenham, Ely
- Sykes Geo. Wilburton, Ely
- Sykes Sydney, 30 St. Mary's st. Ely
- Sylvester Arth. 186 East rd. Cambrdg
- Tarrant Mrs. Annie, 47 Fitzroy st. Cambridge
- Taylor H. Great Shelford, Cambridge
- Taylor Miss Sophia, Darthill rd. March
- Thompson Rt. Downfield, Fordham rd. Soham
- Thurston W. 26 St. Andrew's st. Camb
- Timothy David, 2 Market hill, Chatteris
- Turner Mrs. P. M. 52 Hills rd. Camb
- Warby Albt., Upwell, Wisbech
- Ward Archie, 234 Mill rd. Camb
- Ward Leslie, 41a, Mill rd. Camb
- Watkinson Mrs. M. 75 High st. March
- Watson Fredk. J. 216 Cherryhinton rd. Cambridge
- Watson Miss N. B. 36 Lynn rd. Wisbech
- Whitehead A. E. Sun la. Newmarket
- Wilson Jn. Ernest, 11 Station rd. Littleport, Ely
- Winter Frederick Alfred, Melbourn, Royston (Herts)
- Woodward Miss Hilda, 2a, Glisson rd. Cambridge
- Young Alfd. 143 High st. Cottenham, Cambridge
- Young Alfred, Rampton, Cambridge

CONSTRUCTIONAL STEEL WORK.

KEYE E. C. & J. (1926) LIMITED, Prince's chambers, Corporation street, Birmingham, & James Bridge works, Darlston

CONSULTING ENGINEERS.

See Engineers—Consulting.

CONTRACTORS.

(See also Haulage Contractors.)

- Barrett James & Sons, Acre rd. & Briarcroft, Budgeney rd. March
- Collott Isaac & Sons Ltd. (road material), Monica rd. Wisbech
- Craft & Co. 50 & 52 Mawson road, Cambridge
- Day Henry (cartage), 51 Histon rd. Cambridge
- Drake & Co. Sutton, Ely
- Edmondson J. & Son, All Saints' rd. Newmarket. **See Advt. Index**
- Godfrey Prime (steam haulage), Market st. Swavesey, Cambridge
- Ingle D. 48 High st. Cottenham, Camb
- Johnson & Bailey; office & works, 51 Norfolk st. Cambridge
- Kerridge Charles, 26-46 Sturton street, Cambridge. **See Advt. Index**
- King Horace David (carting), Cherry Hinton, Cambridge
- Knights Bert (cartage), Whittleford, Cambridge
- Mortlock George B. 138 Milton road & Church street, Chesterton, Cambridge

Negus & Sons Ltd. 52 Regent street ; works, Homerton street, Cambridge
 Potter E. Brookfields, Mill rd. Camb
 Stagles Wltr. (carting), 44 Victoria rd. Wisbech
 Wilkinson Lewis, 11 Alpha street, March
 Winter Arthur, Granby st. Newmarket
 Wright Arth. (building), Steeple, Morden, Royston (Herts)
 Young A.F. 24 South Park st. Chatteris

CONVALESCENT HOMES.

Transport & General Workers' Union, Ely road, Littleport, Ely
 Victoria Friendly Society's Institution (Fredk. French, sec.), Victoria rd. Cambridge

CONVENTS.

Carmelite Convent (Rev. Mother, prioress), 104 & 106 Chesterton road, Cambridge
 St. Mary's, The Elms, Bateman st. Cambridge

CO-OPERATIVE SOCIETIES.

Cambridge & District Co-operative Society Ltd. (Edwin Darlington, sec.), 57, 62 to 73 Burleigh st.; 46 Fitzroy st.; 177, 179 & 181 & 36 & 206 Mill rd.; 54 Hills rd.; 56 & 58 Cherryhinton rd.; 19 & 21 Sturton st.; 18 Victoria av.; 141 & 143 Victoria rd.; 131 & 133 Newmarket rd.; Norfolk st.; 48 Bridge st.; 129 Milton rd.; Grantchester st. Newnham croft & 56 High st. Chesterton, Cambridge & 181 High st. Cottenham; Station rd. Histon; Waterbeach & Willingham, Cambridge; Melbourn, Royston (Herts); Fulbourn & Burwell, Cambridge & L. & N.E.R. coal depot, Cambridge station

Chatteris Co-operative Society Ltd. (Frederick Loveday, sec.), 73 & 75 High street, Chatteris

Co-operative Wholesale Society Ltd.; fruit dept. South brink, Wisbech
 Ely Industrial Ltd. (Bertie Touch, sec.), Market st.; 56 Broad st.; West Fen rd. & St. Mary's st. Ely; Haddenham, Ely; 11 Victoria st. Littleport & Sutton, Ely

London Co-operative Society Ltd. (creamery), Ditton walk, Camb

Newmarket Co-operative Society Ltd. (The) (Alfd Challis, sec. & mngr.), Vicarage rd.; All Saints' rd.; Exning rd. & Cleveley Hall farm, Newmarket; Stetchworth, Newmarket & Isleham, Ely

Peterborough Ltd. (Arth. Lawson, mngr.), 3 branch, Station rd. & The Crescent, Station rd. March; 4 Broad st. Whittlesey, Peterborough; Thorney, Peterborough & 108 Norfolk st. Wisbech

Peterborough Co-operative Society Ltd. Cemetery rd. Manea, March
 Sawston Co-operative & Industrial Society Ltd. (Wm. Resbury, sec.; J. R. Perry, mngr.), High st. Sawston, Cambridge; (Chas. Kuner, mngr.) High st. Linton, Cambridge & (A. Nunn, mngr.) Whittlesford, Cambridge

Soham Industrial Ltd. (P. Cater, mngr.; Frank Overs, sec.), High st. Soham

COOPERS.

Griggs George & Sons, 16 Chapel rd. Wisbech
 Jarvis Samuel William, Vine cottage, Mill hill, Newmarket

CORN & FLOUR DEALERS.

Brand William, 7 St. Mary's st. Ely
 French Alfd. & Sons, 42 Richmond rd. & Gusto mills, Huntingdon road, Cambridge
 Gittins Ben, 42 Market pl. Wisbech
 Hart A. S. Swaffham Bulbeck, Camb
 Hobbs Alfred, Pratt street, Soham
 Miller George Wm. 36 High causeway, Whittlesey, Peterborough
 Newman Jn. L. Bottisham, Camb
 Norton & Son. 3 & 4 Old market. Wisbech
 Oyston J. 160 Cherryhinton rd. Camb
 Parsons Herbert, Sutton, Ely
 Racey Reginald Hugh, Elm, Wisbech
 Ridgeon's, 11, 17 & 17a, Sussex st. Cambridge
 South W. & Son, Steeple Morden, Royston (Herts)

CORN & FLOUR MERS.

Bell Edward & Son, High street, Chesterton, Cambridge
 Bradshaw Percvl. Stretham, Ely
 Chaplin A. B. John, The Old house, Fulbourn, Cambridge

Cherry Hinton Granaries Ltd. (The), 206 Cherryhinton rd. & Tenison rd. Cambridge; mills, Cherry Hinton, Cambridge

Clark & Butchor Ltd. (self-raising), Waterside, Soham

French G. H. & Sons, 173 & 174 East road & 175 Mill road, Cambridge
 Goddard & Peake, 5 Wellington st. Littleport, Ely

Gregorys & Hampson, 3 North street, Wisbech & at Lynn

Hopkin & Sons, Anchor chambers, Nene quay, Wisbech

Hutson & Son Ltd. North end, Wisbech

Ingle James & Son, Willingham, Cambridge
 Ison Herbt. Fredk. & Ernest, Henison granaries, Histon rd. Camb
 Ison Nathan Richard, 87 Fitzroy st. Cambridge

Layng & Co. Exning rd. Newmarket
 Maris A. & Son, 53 Hills rd. Camb
 Moore Thomas S. 126 & 123 Newmarket road, Cambridge

Morton Thos. & Sons, 79 Station rd. & Market pl. March

Oldham J. & Son, 8 North st. Wisbech
 Paul R. & W. Ltd. West par. Wisbech
 Pearce Alexander & Son, Great Shelford, Cambridge

Sale Harry W. 26 Norwich st. Camb
 Sanders Bros. (Stores) Ltd. Great Shelford, Cambridge & Rock mill, Cambridge

Sanders Harold S. Waterbeach, Camb
 Setchell Hy. Thos. Haddenham, Ely
 Skinner & Waldoek, 29 Magdalene street & Histon road, Cambridge

Smart Fredc. Whittlesford mills, Cambridge

Thoday Hy. Over, Cambridge

Webb Hubert Coote (corn), Guildhall chmbrs. Guildhall st. Cambridge & (granary) Great Shelford, Camb
 Wilson Healey & Son, Tan house, Burwell, Cambridge

Wilson Healey & Son, High st. Haddenham, Ely

CORSET MAKERS.

Beaumont Misses Alice Maud & Annie Mary, High st. Haddenham, Ely

Brown & Pain, 17 Petty Cury, Camb

Cobb Alfd. 59 Lynn rd. Ely

Dowe Mrs. H. 75 River la. Cambridge

Harris Mrs. Victoria, Bute house Rous road, Newmarket

King Mrs. Y. 10 Market st. Wisbech

Liddiard Mrs. A. 7a, Parker st. Camb
 Taylor Miss Clara (agent), Holton, Sand st. Soham

COSTUMIERS.

Armstrong's (Wisbech) Ltd. 14, 15 & 16 Church ter. Wisbech

Coulson & Co. (theatrical), 24 St. Andrew's street, Cambridge

Elizabeth, 5 Rose cres. Cambridge

Furbank Mrs. Dolly, 12, 13 & 14 Market passage, Cambridge

Hall Mrs. Freda, 22 Lower Hill street, Wisbech

House Arthur Ltd. 19 to 35 Regent street, Cambridge

Lavender George Hodson, 1 & 2 King's parade & Bene't st. Camb

Lilley W. Eaden & Co. Ltd. 7, 10, 12, 13, 14, 19, 20, 23 & 24 Market street & 1 to 6 Market passage, Cambridge

Nicholes A. 22 & 33 Hills rd. Camb

Siggers Miss V. 17 St. John's street, Cambridge

Stace George, 13, 14 & 15 Petty Cury, Cambridge

Ward Miss C. 1 Market st. Wisbech

Wilson Harry, 113 & 114 Norfolk st. Wisbech

Wilson Miss M. 7 York rd. Wisbech

COWKEEPERS.

See also Dairymen.

Abrahams Alfd. Bourn, Cambridge

Arnold Bros. 8 Abbey st. Cambridge

Bainbridge George, Vinery rd. Camb

Baker Alfd. Great Eversden, Camb

Benton Henry, 26 Station road, Ely

Bull J. M. & Son, 4 & 5 Russell st. Cambridge

Cheshire Harry, Windmill st. Whittlesey, Peterborough

Curtis Mrs. Annie, Caxton, Cambridge

Dolby Horace, Wimblington, March

Hitch Mark, Steeple Morden, Royston (Herts)

Palmer Jn. 133 New rd. Chatteris

Rowell Arthur, 2 Woolpack lane, Whittlesey, Peterborough

Thompson Mrs. Eliz. Dry Drayton, Cambridge

CREOSOTING WORKS.

English Brothers Ltd. (incorporated with Gabriel, Wade & English Ltd.), Wisbech & Cambridge

Wood Alfred & Co. Broad street, Ely

CUTLERS.

Moore Rt. 4 Christ's la. Cambridge

Pigott Edwin John, 73 Bridge street, Cambridge

Rampling Stanley, 3 Market street, Cambridge. See Advt. Index

Smith E. E. 28 Up. Hill st. Wisbech

CYCLE ACCESSORIES—DEALERS IN.

Halford Cycle Co. Ltd. (The), 41 Sidney st. Cambridge

CYCLE AGENTS & DLRS.

Adams Frank, 55 Burleigh st. Camb

Arber Alfd. Bottisham, Cambridge

Ball Joseph, Isleham, Ely

Bardell Jack Cyril, Friday Bridge, Wisbech

Benton Joseph, Landbeach, Camb

Bird William, Dry Drayton, Camb

Buckingham R. J. Waterbeach, Camb

Bull Vincent, Waterbeach, Camb

Carter Arthur, Thorney, Peterboro'

Charter Bros. Comberton, Cambridge

Christmas Chas. Edwd. Green, 144 Station rd. March

Clark Anthony, 7 & 8 Northampton st. Cambridge

CYCLE AGENTS & DEALERS—continued.
Cook Brothers, 167 & 262 Newmarket road & 115 Mill road, Cambridge
Cook Ernest, High st. Histon, Camb
Coy Geo. & Chas. 127 High st. March
Currys Ltd. 18 High st. & 111 & 112 Norfolk st. Wisbech; High st. Newmarket & 38 Regent st. Cambridge

Derrett Jn. 193 Mill rd. Cambridge
Doe P. W. Pound hill, Burwell, Camb
Dorsett Claude, Harlton, Cambridge
Dyball Edwin Fletcher, Lit. Abington, Cambridge

Embling Jn. Wm. Guyhirn, Wisbech
Etelhells T. W. 12 Victoria av. Camb
Fell S. & Sons, 7 Nene quay & 101 Norfolk st. Wisbech & 4a, Station rd. March

Few Arth. J. Willingham, Cambrdg
Fitch Herbert & Sons, 16 High st. Chatteris

Fruscher Fred, Gorefield, Wisbech
Fry Harry, Oakington, Cambridge
Furnell Ezra, 13a, High st. Chatteris
Gathercole Wm. Prickwillow, Ely
Gosbell Edwd. G. Felton st. Camb
Haird Alb. Victor, 164 High st. Cottenham, Cambridge

Hart George James, Steeple Morden, Royston (Herts)

Harwood C. Victoria st. Littleport, Ely
Hatch Alfred, Doddington, March
Hatch B. 8 Station rd. Littleport, Ely
Hawes Fredk. High st. Manea, March
Hayward Ben & Son, 69 Trumpington st. Cambridge

Howes Jn. & Sons, 44 & 46 Regent st. Cambridge

Johnson W. E. 211 Elm rd. Wisbech
King & Harper Ltd. 3a, Bridge st. Cambridge

Lanro Cycle Works, 39 High st. Chesterton, Cambridge

Lathbury Regnd. 88 Castle st. Camb
Lawn Horace W. Cherry Hinton, Camb
Leach Thomas Nathaniel, Litlington, Royston (Herts)

Leonard Henry, Prickwillow, Ely
Linsey C. Great Shelford, Cambridge
Lofts Benj. Downham, Ely
Macintosh Alexander & Sons Limited, 14 Market hill, Cambridge
Misson Harold Jn. Dullingham, Newmarket

Moon's Garage, High st. Newmarket
Moore Ernest L. 6 Histon rd. Camb
Moss Walter, 146 Hills rd. Cambridge
Munns J. W. & Son, 34 London rd. & West Park st. Chatteris

Munns Alfd. 36a, Newnham rd. Camb
Nash Harry Alb. 16 Magdalene st. & 50 Chesterton rd. Cambridge

Newell H. J. & Sons, Trumpington, Cambridge

Newell Wm. Orwell, Royston (Herts)

Nice Geo. Waterbeach, Cambridge

Palmer & Son, 12 Nene quay, Wisbech

Parkinson C. A. 53 Castle st. Camb
Phillips Edwd. Hy. Long Stanton, Cambridge

Pollard Geo. & Son, Pratt st. Soham

Raven Frank, Willingham, Cambridge

Reynolds Leonard, Hinxton, Great Chesterford (Essex)

Riddington & Steel, Tydd Gote, Tydd St. Giles, Wisbech

Robinson Herbert Ltd. 37 Trinity st. & 2 Mill rd. Cambridge

Rolfe Chas. 103 Newmarket rd. Camb
Rose Hy. 132 High st.; 2 The Causeway & St. Peter's rd. March

Rouse Jas. High st. Sawston, Camb
Runham Harold W. Duxford, Camb

Rush Fredk. High st. Linton, Camb
Setchfield Alex. P. Manea, March

Shepreth Motors (M. Stockbridge, propr.), Shepreth, Royston (Herts)

Shippay Geo. D. Gorefield, Wisbech
Skeel Bros. 28 Bridge st. Cambridge

Slater Harold Geo. 119 Milton rd. Cambridge

Smith Thos. & Sons, Bridge st. Chatteris

Smith F. Fowlmere, Royston (Herts)
Stanford Harry, Melbourn, Royston (Herts)

Starling John, Milton, Cambridge

Stinton Geo. Horseheath, Cambridge

Stokes Herbert, Benwick, March

Summerscales Bros. High st. Soham
Talbot F. A. Station road, Soham

Taylor Herbert Charles, Tydd St. Giles, Wisbech

Thompson's Garage (Mrs. Ellen Thompson, propr.), High st. Melbourn, Royston (Herts)

Thorp Benjamin, Swavesey, Cambridge

Tibbs Richd. Thos. The Avenue, March

Tyler Fredk. W. 117 High st. Chesterton, Cambridge

Vaissiere Roland, The Causeway, Burwell, Cambridge

Vialls Geo. Wm. Parson Drove & Murrow, Wisbech

Wallis & Easton, 104 Mill rd. Camb
Walter C. A. 59 Burleigh st. Camb

Ward J. & Sons, 29, 31 & 32 East rd. Cambridge

Ward Jonas, Whittlesford, Cambridge

Whetstone Bros. Station rd. Littleport, Ely

Whitehead Geo. H. 113 High st. Cottenham, Cambridge

Wilderspin Dick, Swavesey, Cambridge

Wood & Rose, Albion st. Newmarket

Woodman Alec, 30 Norfolk st. Wisbech

Woolstenholmes Sidney, Hill row, Haddenham, Ely

Wright Frank E. All Saints, Long Stanton, Cambridge

Young Alfred, Rampton, Cambridge

Young Alfred E. Church street, Willingham, Cambridge

CYCLE MANUFACTURERS.

Archer Frederick Wm. 102 Cherry-hinton road, Cambridge

Aubin T. L. 28 North brink, Wisbech

Brown Wm. Jas. Comberton, Camb

Currys Ltd. 7 & 9 Broad st. March & 15 & 17 High st. Ely

Daines (P.) Brothers (factors), Old Station rd. Newmarket

Factors & Manufacturers Co. Albert st. Newmarket

Flitton Bros. (factors), 25 & 26 East road, Cambridge

Forward Factoring Co. (who. factors), St. Mary's sq. Newmarket

Ison Wm. J. 72 Chesterton rd. Camb

Mitson H. Wellington st. Newmarket

Townsend Jn. A. 34 Norfolk st. Camb

Ward William, Harston, Cambridge

CYCLE REPAIRERS.

Audus Sidney Ernest, Isleham, Ely

Bath Wlfr. Caxton common, Elsworth, Cambridge

Clitheroe Leonard, Lode, Cambridge

Edwards Harry, Doddington, March

Gedny Bros. Balsham, Cambridge

Grantham Jn. Sidney, Bourn, Camb

Hensman Frank, Dartford rd. March

Howe Sidney, Hodge's hill, Soham

Kefford Walter J. 133 East rd. Camb

Lister Herbt. Stuntney, Ely

Lodge Sidney, Wilburton, Ely

Loose Herbt. W. 49 Norfolk st. Wisbech

Norman Fras. Jn. Gamlingay, Sandy (Beds)

Seamark Harry, High street, Willingham, Cambridge

Spriggs Arth. Thorney, Peterborough

Taylor Chas. Edwin, Newton, Wisbech

Young Wm. Hy. Saffron rd. Histon, Cambridge

DAIRYMEN.

See also Cowkeepers.

Andrews Wm. Willingham, Cambridge

Arnold J. P. & Sons, 52 Victoria rd. Cambridge

Badcock F. & Sons, Little end, Rook's st. Cottenham, Cambridge

Bainbridge Geo. 38 Belgrave rd. Camb

Baynes J. & P. Stapleford, Cambridge

Biggs A. & Sons, 121 & 123 Fitzroy street; 89 Sturton street & 29 Gwydir street, Cambridge

Brown Chas. 29 New rd. Whittlesey, Peterborough

Brown Geo. 55 Norfolk st. Cambridge

Brown Richard, Gorefield, Wisbech

Bull J. M. & Sons, 44 Hills rd. Camb

Bull Mrs. Arth. Waterbeach, Camb

Bull Frank, Waterbeach, Cambridge

Bull L. M. Trumpington, Cambridge

Cheveley Dairy & Produce Co. Ltd. (G. F. Rolfe, hon. sec.), Cheveley, Newmarket

Curtis Wm. P. 25 Hope st. Cambridge

Custerson Harry James King, 55 Maid's causeway, Cambridge

Davies William, Bourn, Cambridge

Edwards Mrs. L. South brink, Wisbech

Ellwood Harry, Waterbeach, Camb

Fishpool E. Oorbett st. Cottenham, Cambridge

Fletcher Saml. B. 96 Fitzroy st. & Bermuda rd. Cambridge

Gibbins Geo. 38 Gold st. Cambridge

Giddens Saml. Percy, Witcham, Ely

Goodrum E. R. & Son, 75 Hemingford rd. Cambridge

Gowler H. & Son, 12 London rd. Chatteris

Green Frank, 40 West Fen road, Ely

Griffiths O. 75 Castle st. Cambridge

Hall John Thos. Ringsend, Wisbech

Harradine Arth. Wm. 4 Robin Goodfellow's la. March

Hawkins Miss Hilda, 11 & 13 King st. Cambridge

Hibble Edwd. Rectory farm, Burrough Green, Newmarket

Hind Wm. Church end, Swavesey, Cambridge

Hind Wm. Willingham, Cambridge

Hitch Frederick, Sand street, Soham

Holland E. M. Wellington st. Newmarket

Jacobs Charles Archibald, Station road, Whittlesey, Peterborough

Kightly Frank, 18 London rd. Chatteris

Lawson Alfd. The Green, Histon, Camb

Levitt Benjamin, Waterbeach, Camb

Martin Brothers, Melbourn, Royston (Herts)

Matthews Leonard Jas. 217 Cherry-hinton road & 154 Hills rd. Cambridge & Cherry Hinton, Cambridge

Meeks Oyril Ernest, 84a, High st. Chatteris

Merry Albert, Whittlesford, Cambridge

Morley Thos. S. 55 South st. Cambridge

Murfit Geo. Station rd. March

Onyett W. H. & Son, 64 Chesterton rd. Cambridge

Osborne Alb. J. 20 Magdalene st. Cambridge

Parren A. & Son, 8 Ainsworth st. Cambridge

Powell Bros. Sutton, Ely

Reader George William, 13 Horsegate, Whittlesey, Peterborough

Reed John Webber, Isleham, Ely

Russell Charles & Son, The Grove, Sutton, Ely

Sargeant & Smith, Hasse road, Soham

Sargent Bros. Horningsea, Cambridge

Setchfield Horace Chas. 12 Station rd. Whittlesey, Peterborough

Shaw Ingle, Over, Cambridge

Shelton Regnd. Chas. Ivyfold, Elsworth, Cambridge

Skeldon L. 5 Nene quay, Wisbech

Smith Bros. King's Dyke, Whittlesey, Peterborough

Smith Chas. W. Paddock st. Soham

Stetchworth Dairies Ltd. 42 & 44 King st.; 21 Market st.; 37 Bridge st.; Tenison rd. & Merton Hall st.; Madingley rd. Cambridge & Union la. Chesterton, Cambridge

Stevens Chas. 9 Cam rd. Cambridge

Stevens H. O. 19 South st. Cambrd.
Tucker Josph. 163 East rd. Cambrd
Ward Sidney, Station rd. Hadden-
ham, Ely
Warth L. M. 72 Cavendish rd. Camb
Wilderspin Ernest, Conington, Camb
Wilson Albert, 18 Victoria st. Camb
Wisbech Farmers' Dairy Co. Ltd. 3
Union st. Wisbech
Wortley Edwd. F. 176 Newmarket rd.
Cambridge
Wortley Wm. Saville, Walnut Tree
av. Cambridge

DEBT COLLECTORS.

See Collectors—Rent & Debt.

DENTISTS.

Marked thus † are Licentiates in
Dental Surgery of the Royal College
of Surgeons of England.
Marked thus * are Licentiates in
Dental Surgery of the Royal College
of Surgeons of Edinburgh.
Marked thus || are Licentiates in
Dental Surgery of the Royal
Faculty of Physicians & Surgeons
of Glasgow.
*Alderdice N. H. 5 York row, Wisbech
†Bartlett Alfred Cyril B.A. Cantab. 89
Regent street, Cambridge
†Betts Miss Evelyn O., Shere, Great
Shelford, Cambridge & 32 Lensfield
rd. Cambridge
Betts Hubert Woodley, 35 New sq.
Cambridge & 120 High st. Cotten-
ham, Cambridge
†Betts Victor Phillip, 35 New sq. Camb
Bradley Frederick William, 6 Mar-
ket street, Wisbech; (attends
mons. 10.30 to 4.30) Hill house,
Market place, Chatteris; (attends
first thurs. every month) Post
office, Manea; (attends wed. 1 to 5)
74 High street, March; (attends
fri. 3 to 6) Oakley ho. Upwell
Brown Rd. Ernest (attends thurs.),
High st. Littleport, Ely
Bryant Walter Horace, Eaton house,
High street, Newmarket
Burrell Wm. W. 41 Mill rd. Camb
Butler Vincent Edmond. 20 Chester-
ton rd. Cambridge
†Chapple Albert William Ewart, 233
Chesterton road, Cambridge
Clare Geo. L.D.S. Durh. (late Booth
& Clare), 4 York row, Wisbech;
Market chambers, Elwyn road,
March & (attends fri.) 3 Park
street, Chatteris
Clements Jn. A. 40 Dartford rd.
March & (attends fri.) 12 Market
hill, Chatteris
Connor T. H. 37 Burleigh st. Camb
†Curtis H. 89 Regent st. Cambridge
de Bondt Jn. 23 St. Barnabas rd. Camb
†Doubleday Hugh M. Milton ho.
High st. Newmarket
*Edwards Douglas, 7 Camden pl.
Regent st. Cambridge
*Forgan Jn. B. 53 Dartford rd. March
†Freeman Millice A. 4 Scroope ter.
Trumpington st. Cambridge
French Geo. Hy. 40 High causeway,
Whittlesey & Thorney, Peterboro'
†Gant Arth. Wm. 40 Lensfield rd.
Cambridge
†Garner Rd. T. 268a, Mill rd. &
Girton, Cambridge
†Gaskell Harold, 39 Hills rd. Camb
Hamilton-Hall Horace Wm. Water-
beach, Cambridge; 23 Up. Hill st.
Wisbech & (attends tues. 2 to 7
p.m.) 125 High st. Cottenham, Camb
Hawkes Percy, 26 Hills rd. Cam-
bridge & (attends tues.) 21 Gran-
by. st. Littleport, Ely
Howard Robert Wilson, Hillside,
Toyse la. Burwell, Cambridge; &
at Lakenheath, Brandon, Suffolk
†Jones Bertram Howard, 40 Lensfield
rd. Cambridge

Keech V. F. B. 2 York row, Wisbech
Keogh H. E. 2 Museum sq. Wisbech
Long Edwd. A. (attends thurs. &
sat.) 1 Market st. Wisbech
Malt Frank, 20 Glisson rd. Cambrd
†Matthews Roderick S. (attends tues.
& fri.) 4 Barr st. Whittlesey,
Peterborough
Norman W. E. B. (attends thurs.),
Market st. Ely
Rayner & Starte, 2 Hills rd. Camb
Rayner A. S. (Rayner & Starte), 2
Hills road, Cambridge
Rayner H. G. 110 Mawson rd. Camb
†Rhodes John Hargreaves, 3 Silver
street, Cambridge
†Rumsey Cecil F., M.A., M.R.C.S.
Eng., L.R.C.P. Lond. 89 Regent
street, Cambridge
†Sharp J. Bennett (attends tues. 2 to
4 p.m.), Gamlingay, Sandy (Beds)
†Smith Fras. H., M.R.C.S. Eng.,
L.R.C.P. Lond. 48 Lonsfield rd. Camb
*Smith G. R. 9a. High st. Ely; High
st. Soham & (attends fri.) 2 Wel-
lington st. Littleport, Ely
Smith Thos. Harry, 53 High st.
March & (attends mon.) High st.
Manea, March
Smith Wm. Jefferson L.D.S. Sheff.
Minster pl. Ely
Starte George Sidney (Rayner &
Starte), 2 Hills road, Cambridge
Traini Jas. W. 26 Prince's rd. Wisbech
Walling W. J. 20 Owlstone rd. Camb
†Wolfenden Harold Vincent, Minster
pl. Ely; Shrubland ho. Station
rd. Soham; (attends fri.) 14 Park
st. Chatteris & (attends wed.), 25
Main st. Littleport, Ely

**DENTISTS' MATERIAL
MANUFACTURERS.**Dental Manufacturing Co. Ltd. (The),
Downing street, Cambridge**DINING ROOMS.**

See also Coffee Rooms.

Copland Percy, 9 & 10 Albion pl.
Nene quay, Wisbech
Peck Edwd. Jas. 33 Market hill, Camb
Sebley Herb. 25 & 26 Bridge st. Camb

**DIRECTORY PUBLISHERS.
KELLY'S DIRECTORIES
LTD.**

Established 1799: the
Oldest & Largest Directory
Publishers in the World.
Complete List of Publica-
tions on application.
Head Office, 186 Strand,
London W C 2.
"Telegraphic Address, "Direc-
tory, Estrand, London;"
Telephone No. Temple Bar
3464 (7 lines).
Printing Works, Andover,
Hants.
Branch Offices at Birming-
ham, Glasgow, Leeds, Liver-
pool, Manchester, Sheffield,
New York, Paris & Hamburg
& Agencies throughout the
World

DISINFECTANT MANUFERS.

Bird's Chemical Works (Eastern
Counties Bone Products Co. Ltd.
proprs.), Duxford, Cambridge
Ritagen Ltd. (Fredk. Geo. Russell,
sec. & managing director), Mel-
dreth, Royston (Herts)

Grindley & Co. Limited, Upper North
street, Poplar, London E 14; &
Rawcliffe, Yorks

**DISINFECTING APPARA-
TUS MANUFACTURERS.**

Four Oaks Spraying Machine Co.
Four Oaks, Sutton Coldfield, Birm-
ingham

DISPENSARIES.

See Hospitals & Dispensaries.

DOG BREEDERS.

Hobbs Lewis, The Elms, Soham
Toyse Kennels of Cocker Spaniels
(R. W. Howard, proprietor), &
proprietors of the "Perfected
Dog Mixture," Hillside, Bur-
well, Cambridge

**DOG, POULTRY & GAME
FOOD MANUFACTURERS.**

Smith George (Norwich) Ltd. Orford
place, Norwich
Walker, Harrison & Garthwaites Ltd.
Phoenix biscuit works, Ratcliff
cross, London E 14

DRAIN PIPE MANUFERS.Collett Isaac & Sons Ltd. Monica rd.
Wisbech

SWANN H. & A. BROS. LTD.
(land drain pipes); office, 93 East
road; works, Newmarket road,
Cambridge. See Advt. Index

DRAPERS.

Marked thus † are Linen Drapers.
Marked thus ‡ are Woollen Drapers.
Marked thus || are Travelling Drapers.
Marked thus § are Fancy Drapers.
Marked thus * are also Dealers in
Boots & Shoes.

[See Full lists of this trade in
United Kingdom, see Textile
Directory.]

Allen V. 21 Lower Hill st. Wisbech
†Appleby H. & R. 33 Main street,
Littleport, Ely
Appleyard Cyril, 26a, Market st. Ely
Armstrong's (Wisbech) Ltd. 14, 15
& 16 Church terrace, Wisbech
††Ashford Walter E. York buildings,
High street, Newmarket
Baker Louis, Comberton, Cambridge
Barker S. High st. Sawston, Camb
Barnes Arthur, 6 High st. Chatteris
Batch Miss Edith May, 35 High cause-
way, Whittlesey, Peterborough
Beecham Mrs. M. E. 10 Church ter.
Wisbech
Benn M. E. 17 Hills rd. Cambridge
Bland E. & Co. 1 & 2 Bridge street
& 28, 29 & 30 Burleigh st. Cambrd
Bland Geo. 6 Norfolk st. & 14 & 15
Old Market, Wisbech
†Blood R. & Sons, 28 High st. Wisbech
§Blott Fredk. 8 Sidney st. Cambridge
Blyton G. T. & Son, 4 East Park st.
Chatteris
Boyton & Wright, 69 High street,
Chesterton, Cambridge
§Brewster Misses S. & F. 26 Fore
hill, Ely
§Bright Mrs. Elsie, Sawston, Camb
Brown's, 42 High st. March
††Butcher Francis, High st. Soham
†Cateugh Jn. Harwood, 17 High st.
Littleport, Ely; & at Lynn
Clarke Jn. Nutholt la. Ely
Coad Wm. A. 2 & 5a, 7, 8, 9, 10, 11
& 12 Burleigh st. Cambridge
Coles Ernest Jas. Station rd. Histon,
Cambridge
Cooper T. P. Swaffham Prior, Camb
†††Cottenham Supply Stores, 116
High st. Cottenham, Cambridge
Crisswell & Sons, High st. Newmarket
††Curtis Wm. Hy. Sun st. Isleham,
Ely
Dalzell E. & C. The Causeway, Bur-
well, Cambridge

DRAPERS—continued.

Dellar Albt. Chas. Exning rd. Newmarket
 †Dennis Wm. Hy. Fordham, Ely
 Dicker Miss Ella, 116 High st. March
 †Diver H. E. Sun st. Isleham, Ely
 ††Eacock Harold Frank, Sutton, Ely
 English Miss Y. Great Shelford, Camb
 ††Estlin Chas. 39-41 High st. Ely
 Evershed Regnd. High st. Soham
 Eyres Luke, 167 Victoria rd. Camb
 Flack J. 5 Butter mkt. Market sq. Ely
 Frost H.G. & Son, 4 Tenison rd. Camb
 †Frost Aug. H. 13, 15 & 17 Norfolk st. & 282 Mill rd. Cambridge
 †Gedny Herbert W. Balsham, Camb
 Glass Rt. J. 9 & 10 High st. & 15-18 Market pl. Wisbech
 Goldspink Mrs. Lillian, Cross tree, Burwell, Cambridge
 Goodin & Son, High st. Soham
 Hambling Harry, High st. Newmarket
 †Hannett Frank B. Bixley ho. Globe la. Littleport, Ely
 †Harvey James M. & Sons, High street, Ely
 Harvey Mrs. Trumpington, Camb
 Hayward Misses Bessie & Ida, 85 High street, Chatteris
 ††Hayward G.B. & Son, 33 High st. Ely
 †Hepher & Son, 46 Market pl. Wisbech
 Heygate Jas. Main st. Littleport, Ely
 †Houghton Regnd, 31 Market pl. Ely
 Howe Spencer, 5 Castle st. Cambridge
 Huddleston J. & Sons, Bourn, Cambridge
 ††Huddleston Jn. & Sons, Orwell, Royston (Herts)
 †Hughes C. 64 Mill rd. Cambridge
 Hunter Herbt. 33 High st. March
 †Industrial Wool Shop, Wellington st. Newmarket
 Iveleen (K. Kirkup & O. Thomas, proprs.), 95 Victoria rd. Cambridge
 Jackson & Sons, Fowlmere, Royston (Herts)
 Jordan Jas. W. Christchurch, Wisbech
 Kaplin Mrs. Florence P. 11 & 13 Granby st. Littleport, Ely
 King E. F. 121 Milton rd. Cambridge
 Lancashire Warehouse, 69 Regent st. Cambridge
 Lavender Geo. Hodson, 1 & 2 King's parade, Bene't street & 34-37 East road, Cambridge & St. Mary's sq. Newmarket
 Legertons, 18 Market st. Cambridge
 Lewis Miss L. 70 Histon rd. Camb
 Liles Miss F. L. 61 Fitzroy st. Camb
 ††Lilley W. Eaden & Co. Limited, 7, 10, 12, 19, 20, 23 & 24 Market street & 1 to 6 Market pass. Cambridge
 †Litchfield Miss Jane, 82 Cherryhinton rd. Cambridge
 Loomes Mrs. Alice Rose, Melbourn, Royston (Herts)
 Lovell & Ward, 62-70 High street, Chatteris
 Mackrell Cyril G. 32 & 34 Market st. Whittlesey, Peterborough
 †Maltby Albt. A. 232 Mill rd. Camb
 Marshall Miss Rosa, 12 Queen street, Whittlesey, Peterborough
 †Minett Miss Jessie, 60 High st. March
 Mitcham C. N. 34, 34a & 36 Chesterton rd. & 9 Victoria av. Cambridge
 Moore Joseph George, Oakington, Cambridge
 Morley Chas. 41 Station st. Chatteris
 Morley Stanley, Doddington, March
 Moss Miss Esther, 58 King st. Cambridge
 Muirhead Alex. Glenvarloch, Lyndewode rd. Cambridge
 Mynott Mrs. Eleanor, 49 High st. March
 †Nash Arth. 208 Mill rd. Cambridge
 †Nash E. 100a & 102a, Mill rd. Camb
 Near Herbt. W. 34 High st. Chatteris
 †Nicholes W. D. 30 Mill rd. Camb

††Norman & Son, 70, 80 & 82 King st. & 190 & 192 Mill rd. Cambridge
 Northrop A. Harston, Cambridge
 Oakley Mrs. Alice, 2 & 3 Little Church st. Wisbech
 Osborn M. H. Ltd. 1 & 2 Norfolk street, Wisbech
 Osborn Mrs. Lydia, Harlton, Camb
 Painter Miss G. 6 Market hill, Chatteris
 †Parker Mrs. Winifred, High st. Newmarket
 Patman Miss E. L. 118 Newmarket road, Cambridge
 †Patrick Chas. H. 76 Mill rd. Camb
 Pauling, 45 Fitzroy st. Cambridge
 Peas Hill Cash Drapery Stores, 1 Peashill, Cambridge
 †Peggs Miss M. 5 Broad st. March
 †Penberthy Jn. M. 162 Hills rd. Camb
 Phillips Thos. S. 45 & 47 High st. March
 †Pledger's (successors), 7 High st. Ely
 Pollard Bros. 10 Bridge st. Wisbech
 Pope Miss Mary Maud, 54 Market pl. Wisbech
 Pyke Thos. J. High st. Soham
 Richardson Mrs. O. High st. Newmkt
 ††Sayle Robert & Co. Ltd. (who. & retail), 12, 13, 14, 15, 16 & 17 St. Andrew's street, Cambridge. See Advt. Index
 Scott Mrs. Isabel, 76 Broad st. Ely
 †Seaton's Wool Shop, 6 Mill rd. Camb
 †Skelton Cecil, 7 Market pl. Wisbech
 Squires Mrs. Sarah J. L. Station rd. March
 Stace George, 13, 14 & 15 Petty Cury, Cambridge
 Stacey Bros. 11 & 13 Church ter. Wisbech
 †Tash & Goddard, High st. Newmkt
 Thompson Mrs. Lillie, Downham, Ely
 Thorpe Brothers, 12 Union street & 7 Lower Hill street, Wisbech
 Tiplady Archie Wilfred, 167 & 191 East rd. Cambridge
 Tunnard Frank, 93 & 94 Norfolk st. Wisbech
 Veall Harry, High st. Histon, Camb
 Vinsen Mrs. Eliza Mary, 123 Newmarket road, Cambridge
 Walsh John William, Post office, Burrough green, Newmarket
 †Ward Ernest, 15 Searle st. Camb
 †Washington Chas. 50 High st. March
 Watson Frank, Railway la. Chatteris
 Webb Jn. 2 High st. Littleport, Ely
 †Wells Mrs. Fredk. Wm. 14 Prickwillow rd. Ely
 White Miss Evelyn, 37 Fitzroy st. Cambridge
 Whittet Thos. Bourn, Cambridge
 Wood Miss Kate, 37 Fore hill, Ely
 Youngs Harry Elger, 43 Victoria st. Littleport, Ely

DRESS DESIGNER.

Nicholson Miss Jane, 14 St. John's st. Cambridge

DRESS MAKERS.

See also Milliners.

Anderson Miss E. 54 South st. Camb
 Atkin Miss Annie M. 392 Mill rd. Cambridge
 Austin Miss Alice Mary, 43 Back hill, Ely
 Bennett Mrs. 223 Cherryhinton rd. Cambridge
 Bowman Mrs. Martha Jane, 58 Park st. Cambridge
 Coates Miss Daisy M. 34 Maid's causeway, Cambridge
 Curtis Mrs. Mercy, Pound la. Isleham, Ely
 Francois Madame, 3 Russell st. Camb
 Fuller Miss L. 9 High st. Chatteris
 Hall Miss Helen, 20 Mawson rd. Camb
 Hines Miss A. 25 Old Market, Wisbech

Holden Miss M. H. 59 Eden st. Camb
 Huckler Miss Emily, 48 Silver st. Ely
 Lavender George Hodson, 1 & 2 King's parade & Bene't st. Camb
 Morley Miss Bertha, 8 West end, Ely
 Onion Miss A. 11 Prickwillow rd. Ely
 Pearl Miss Florence, 37 Orchard st. Cambridge
 Perry Miss Edith, 5 Halifax rd. Camb
 Pointon Miss E. P. 8 Priory rd. Camb
 Pring Mrs. Lyndewode ho. Lyndewode rd. Cambridge
 Pyle Miss Constance E. 35 St. Andrew's st. Cambridge
 Rick Mrs. Mary de Saba, 6 Barton rd. Ely
 Rippon Miss Jessie, 17 High causeway, Whittlesey, Peterborough
 Rogers Miss L. 154 Station rd. March
 Salter Myra, 51 & 53 Regent street, Cambridge
 Swifin Miss Constance, Nene Quay chmbrs. Wisbech
 Talbot Mrs. Jessie, 49 Mill rd. Cambridge
 Taylor Miss Bertha, 11 Eden st. Camb
 Tolliday Miss L. 1a, Botolph la. Camb
 Tyler Miss A. Cherry Hinton, Camb
 Warren Mrs. E. H. 113 Hills road, Cambridge

DRUG STORES.

Craven Walt. Sutton, Ely
 Deacon George, 29 High st. Wisbech
 Holdgate Miss Brenda Mary, 149 High st. Cottenham, Cambridge
 Hutson D. 96 Norfolk st. Wisbech
 Mason Arth. 30 Norfolk st. Camb

DRUGGISTS—RETAIL.

See Chemists & Druggists.

DUPLICATOR MANUFACTRS.

Ellam's Duplicator Co. Ltd. 37a, Green st. Cambridge

DYERS & CLEANERS.

Barrett C. G. & Co. 4 Market street, Wisbech
 Cambridge Valet Service, 2 Bene't street, Cambridge
 Forum Cleaners & Dyers Ltd. 9a, Guildhall st. Cambridge; Market pl. Ely; & St. Neots
 Ideal Dyers & Cleaners Ltd. 35 St. Andrew's st. Cambridge
 Jackson M. B. & Co. 86 Regent st. Cambridge & 3 Rutland corner, High st. Newmarket
 Johnson Brothers (Dyers) Ltd. 20 St. Andrew's st. Cambridge & 4 Fore hill, Ely
 Layton's Valeting Service, 4 Station rd. March & 16 Upper Hill st. Wisbech
 Pullar J. & Sons Ltd. Old Station rd. Newmarket; 66 St. Andrew's st. Cambridge; 1a, St. Mary's st. Ely & 17 High st. Wisbech
 Serre Achille Ltd. 4 Market st. Camb
 Smith J. & Sons Ltd. (Thos. J. Pyke, local agt.), High st. Soham
 Smith Jas. & Son, 7 The Crescent, Station rd. March
 Smith James & Sons (Cleaners) Ltd. 45 Market pl. Wisbech; High st. Newmarket & 35a, Petty Cury & 56a, Mill rd. Cambridge
 Staden Herbt. 9 Pembroke st. Camb
 Valeting Service Co. Town Hall buildings, High street, Newmarket
 Wisbech Sanitary Steam Laundry (E. M. Q. Tosney, proprietor), 111 Elm road, Wisbech

EARTHENWARE DEALERS.
 See China, Glass & Earthenware Drls

EBONITE MANUFACTURERS.

Cort Arthur & Co. 303½ Camberwell road, London SE 5

EGG MERCHANTS.

Phillips Hy. Wm. Fredk. Little Chishall, Camb
Russell F. West end, Haddenham, Ely
Todd Fred & Son, Telegraph street, Cottenham, Cambridge

EGG & POULTRY DEALER.

Beckett Martin, Isleham, Ely

ELECTRIC LIGHT COMPANIES.

Bedfordshire, Cambridgeshire & Huntingdonshire Electricity Co. power station; office & showrooms, 64 St. Mary's st.; Cambridge rd. Ely; Victoria st. Chatteris; Station rd. March & Churchgate st. Soham
Cambridge Electric Supply Co. Ltd. (The) (Robert Cecil Pierce, manager & engineer; John Henry Taylor, sec.), Market hill; works, Thompson's lane, Cambridge
Ickleton Electric Supply Co. Ickleton, Great Chesterford (Essex)
Newmarket Electric Light Co. Ltd. (Evelyn Boyes, sec.), High st. & works (H. J. Smith, engineer), Exning rd. Newmarket
Wisbech Electric Light & Power Co. Ltd. (H. B. Heath, engineer & manager), Oil Mill lane, Wisbech

ELECTRIC LIGHT FITTINGS DEALERS.

Lewis C. J. C. & Co. 17 Halifax road, Cambridge
Triform Electric Co. 93b, Regent st. Cambridge

ELECTRIC LIGHTING FOR COUNTRY HOUSES.

Baily, Grundy & Barrott Limited, 2 St. Mary's passage & works, Little St. Mary's la. Cambridge
Lewis C. J. C. & Co. 17 Halifax road, Cambridge

ELECTRIC WELDERS.

Lister George & Sons Ltd. Abbey road, Cambridge

ELECTRICAL ENGINEERS.

See Engineers—Electrical.

ELECTRICIANS.

Hawkes Jn. 12 Highworth av. Cambridge
Matthews' 41 Mill rd. Cambridge
Morley & Duke, 10 Sussex st. Camb
Sheldrick A.W. 17 Bathmore rd. Camb

ELECTRO PLATERS.

Allin P. H. & Sons, 12, 15 & 15a, Bridge street & 46 Sidney street, Cambridge

EMERY MANUFACTURERS.

Oakey John & Sons Limited, Westminster Bridge road, London SE 1

EMERY & GLASS CLOTH & GLASS PAPER MANFRS.

Oakey John & Sons Limited, Westminster Bridge road, London SE 1

ENAMELLED IRON SIGNS.

Wildman & Meguyer (1933) Ltd. Sandpits Sign works, Birmingham. Enamelled iron signs, enamelled copper window letters, enamel in-laid bronze letters & name plates, enamelled steel counter & table tops, enamelled hearth plates, stove & refrigerator linings &c. Buy direct from the actual makers, Wildman & Meguyer (1933) Ltd. Sandpits Sign works, Birmingham. Telegrams, "Alphabet, Birmingham"

ENGINEERS.**Engineers—Agricultural.**

Arnold Philip Geo. St. George's works, Whittlesford, Cambridge
Atco Motor Mower Service Depot, Hills rd. Cambridge
Bodger Bros. Exchange sq. & (repairs) Lynn rd. Wisbech
Collings Thomas, Stretham, Ely
Elbourne Edwd. Chas. Little Shelford, Cambridge
Headly & Edwards (Cambridge) Ltd.; show rooms, 11, 12 & 13 Corn Exchange street (T N 22); works, 183a, East road, Cambridge
Lack Charles & Sons Limited, High street, Cottenham, Cambridge.
See Advt. Index
Maynard Rt. Whittlesford, Cambridge
Norman Alec, High street, Willingham, Cambridge
Pamplin Bros. Steam plough works, Cherry Hinton, Cambridge
Parish Bros. Swavesey, Cambridge
Patten F. Fulbourn, Cambridge
Peacock Frederick, Haddenham, Ely
Smale Leonard, Lode, Cambridge
Wilkerson & Co. Bassingbourn, Royston (Herts)

Engineers—Automobile.

Bowman's, The Downing Street garage, Cambridge
Cambridgeshire Motors Ltd. Ford Service depot. Hills road; showrooms, Sussex house, Hobson street, Cambridge & Elm road, Wisbech.
See Advt. Index
Cox's Motor Co. Bridge street & Quayside, Cambridge
Hughes Motor Co. (Alfred Ernest Hughes, proprietor), Norwich st. Cambridge
Johnson W. H. & Sons Ltd. Church terrace & (works) Harecroft road, Wisbech. **See Advt. Index**
King & Harper Ltd. 6 & 7 Bridge street; Thompson's lane; Milton road & Hills road, Cambridge
March Motor Co. 8 Broad st. March
Marshall's, 17, 18 & 22a, Jesus la. Cambridge
Reynolds Douglas T. Trumpington, Cambridge
Rudd Frank A. Rock end, Histon road, Cambridge
Stevens Jn. W. 91 Norfolk st. Wisbech
Thompson's Garage (Mrs. Ellen Thompson, proprietress), Melbourn, Royston (Herts)
Weightman Thomas & Son, Grantchester, Cambridge

Engineer—Civil.

Russell Ernest, Fen, Haddenham, Ely

Engineers—Concrete.

Expanded Metal Co. (The) Ltd. 2 Bene't st. Cambridge

Engineers—Constructional.

Young H. & Co. Limited, Nine Elms iron works, London SW 8

Engineers—Consulting.

Curtis Algernon Lewin, Westmoor laboratory, 39 London rd. Chatteris
Greig Alex. B.Sc. Sidney ho. Sidney st. Cambridge

Engineers—Electrical.

Aldridge & Co. 15 Alexandra st. Camb
Allin P. H. & Sons, 12, 15 & 15a, Bridge street & 46 Sidney street, Cambridge
Baily, Grundy & Barrett Ltd. 2 St. Mary's passage & (works) Little St. Mary's la. Cambridge
Blows Edwd. Cherryhinton rd. Camb
Cartwright Bros. High st. Newmarket
Edwards Geo. H. 63 Bridge st. Camb

ELECTRIC WIRING & REPAIR CO.

electrical engineers; agents for B.T.H. refrigerators, 5, 15 & 15a, Corn Exchange street, Cambridge. T N 1229
Everitt & Son, 13 Bridge street & 2 Jordan's yard, Cambridge
Greathead Fredk. 28 Suez rd. Camb
Keech & Reynolds, Bridge bldgs. Nene quay, Wisbech
Kempton Wm. Snell & Son, 9 Fore hill, Ely
Lewis C. J. C. & Co. 17 Halifax road, Cambridge
Matthews, 41 Mill rd. & 121 Hemingford rd. Cambridge
Mellanby Jn. Waterbeach, Cambridge
Moore Frederick John, Oakington, Cambridge
Negus Electrical Co. 22 Regent st. Cambridge
Playford & Son Ltd. High st. Newmrkt
Plummer C. H. 39 West st. Wisbech
Smith Albt. E. 88 Coleridge rd. Camb
South Cambs. Electrical & Motor Co. Melbourn, Royston (Herts)
Stevens Jn. W. 91 Norfolk st. Wisbech
Walbro Cycle & Motor Works, 2 Minster pl. Ely
Wilkinson & Son, 23 Darthill rd. March
Yeend Regnid. 62 Lynn rd. Wisbech
Drake & Gorham Ltd. 36 Grosvenor gdns. London S.W 1; Manchester, 29 Piccadilly; Glasgow, Waterloo st.; Winchester & Exeter; works, Standard rd. North Acton N W 10

Engineers—Hot Water.

See Hot Water Engineers.

Engineers—Mechanical.

Beckett Chas. J. 22a, Abbey st. Camb
Burkitt Percy Wm. Hop row, Haddenham, Ely
Cooper A. & G. Harecroft rd. Wisbech
Drake & Co. Sutton, Ely
Fry H. P. Northampton st. Cambridge
Graven James & Sons, Broad st. Ely
Headly & Edwards (Cambridge) Limited, 11, 12 & 13 Corn Exchange street; works, 183a, East road, Cambridge
Inglett Jn. & Bros. Station rd. March
Lack Charles & Sons Limited, High street, Cottenham, Cambridge.
See Advt. Index
Lack G. W. & Sons, Hison road, Cambridge. **See Advt. Index**
Lister George & Sons Ltd. Abbey road, Cambridge
MacKay D. 85 East rd. Cambridge
Moore Frederick John, Oakington, Cambridge
Orbell Ben, Chase st. Wisbech
Stannard Fredk. Burnt Fen Pumping station, Prickwillow, Ely
Stevens Ernest Edgar, Pumping engine, Fen Stretham, Ely
Tolliday Chas. & Son, King's rd. Barton rd. Cambridge
Webster Ronald, 18 John st. Camb
Winship Alfd. J. Llandaff chmbrs. 3 Post Office ter. Cambridge

Engineers—Sanitary.

See Sanitary Engineers.

Engineers—Ventilating.Wontner-Smith, Gray & Co. Ltd. 16
Regent st. Cambridge**Engineers—Wireless.**

Adams Rowland Hugh, 114 Creek
road, March
Bull Vincent, Waterbeach, Cambridge
Burleigh Radio Depot, 21 Burleigh
st. Cambridge
Cheeseright Harold Burgess, Market
pl. March
Coleman Mrs. Mildred E. 51 High st.
March
Cundell Regnd. Telegraph st. Cotten-
ham, Cambridge
Frankland Bros. Dartford rd. March
Harvey Jn. & Son, 174 Mill rd. Camb
Lyons Peter, Churchgate st. Soham
Matthews, 41 Mill rd. Cambridge
Palmer M. E. D. 7 Low. Hill st.
Wisbech
Scott C. 237 Cherryhinton rd. Camb
Stevens Jn. W. 91 Norfolk st. Wisbech
Symonds Cecil, Euplectella, Over,
Cambridge
Terrington Eldred, 42a, Market pl
Wisbech
Thompson's Garage (Mrs. Ellen
Thompson, proprietress), Mel-
bourn, Royston (Herts)

ENGRAVERS.

Mills F. W. 24 Sussex st. Cambridge
Pitt Geo. Harry Metcalf, 11 Church
st. Chesterton, Cambridge
Rampling Stanley, 3 Market street,
Cambridge. See Advt. Index
Stearn Arth. Wm. 3 & 4 Corn Ex-
change st. Cambridge

**ENVELOPE & CIRCULAR
ADDRESSERS.**

A Addressing Co. (Smith, Dalby-
Welch Ltd.), Gresham house, Old
Broad street, London EC2. Tele-
phone, National 6891 (5 lines);
Telegrams, "Septimus, Stock,
London"
Amalgamated Publicity Services Ltd.
(The Advertising Agency with a
Direct Mail Organisation), Pub-
licity house, Bucknall street, Lon-
don WC2

ESTATE AGENTS.

See Agents—Land, House & Estate.

**ESTATE AGENTS &
OFFICES—PRIVATE.**

Allin Jn. (to Lt.-Col. G. P. Tharp
D.L., J.P.), Church farm, Chippen-
ham, Ely
Bate Arth. (to Maj. D. H. B. McCal-
mont M.C., M.F.H. & to Chattis
Hill Stud & Estates Ltd.), High
st. Newmarket
Bray William (to J. L. Luddington
esq. J.P.), White Hall farm, Lynn
road, Littleport, Ely
Childerley Arth. Jas. (to Sir G. D. C.
Newton K.B.E., M.P., D.L., J.P.),
Croton hall, St. Neots (Hunts)
Stetchworth Estate Office (Chas. Jas.
Bush, agt.), Hall farm, Newmarket
Townsend George Frederick (to Vis-
count St. Davids P.C., G.B.E.),
Landwade, Newmarket & Seeley
house, Fordham, Ely
Wisbech Corporation Estate (Josph.
Johnson, agt.), 31 Old mkt. Wisbech

FANCY DRAPERS.

See Drapers.

FANCY GOODS—DLRS. IN.

Coy & Sons, 7a High st. March
Crowson Mrs. Alice, Bridge ho. High
st. March
Haylock E. C. & Son, 9 High st. March
Langford Brothers, 55 Sturton st.
Cambridge
Poysor Wm. 6 Bridge st. Wisbech
Pretty & Co. High street, Newmarket

FANCY REPOSITORIES.

Aspinal F. H. & Son, 10 High street,
Chatteris
Bolton's Bazaar, 7 Market street, Ely
Folkes Miss Elizabeth, Isleham, Ely
McClement's, 8 Norfolk st. Wisbech
Sykes Herbert, 10 Fore hill, Ely
Wickham & Co. 9 Market street,
Whittlesey, Peterborough

**FARMERS & FARM
BAILIFFS.****Farmers.**

Marked thus ° farm 150 acres or over.
°Abblitt Bros. Glassmoor, Ramsey
(Hunts)
Afford Geo. H. Eastrea, Peterboro'
Allday Jn. Boots farm, Manca, March
Allen & Negus, Woodland house,
London road, Chatteris
Allen C. Bectory farm, Mepal, Ely
Allen H. 19 West street, Chatteris
Allen Hy. Mill drove, Thorney, Peter-
borough
°Allen Mrs. L. E. Hildersham, Camb
Allen Walt. Coleseed rd. March
Allgood Chas. Fredk. Bourn, Camb
Allitt Herbt. Jn. Fitton end, Gore-
field, Wisbech
Allpress Jn. B. 16 London rd. Chat-
teris
Alterton Bros. Two Tree, Hundred
drove, March
Ambrose Chas. Cole (exors. of),
Swaffham Prior, Cambridge
°Ambrose Cole, Stuntney hall, Ely
Ambrose F. W. Willingham, Camb
Ambrose Hy. K. Willingham, Camb
Andrew Geo. 44 The Causeway, March
Andrew Wm. 6 Whittlesey rd. March
°Angell Victor, Bourn, Cambridge
°Angood A. J. 10 East Park street,
Chatteris
Angood Andrew, Mepal, Ely
Angood Herbt. Shippy, Meadlands,
Sutton, Ely
Angood W. C. Honeysome rd. Chat-
teris
°Anthony James Arthur, Eltisley,
St. Neots (Hunts)
Argent T. Castle Camps, Cambridge
Argent W. Shudy Camps, Cambridge
Armstrong & Co. Wisbech St. Mary,
Wisbech
Armstrong Horace Victor, Upwell,
Wisbech
°Armstrong Freeman, Kneesworth,
Royston (Herts)
Arnold Alfred & Louis, Whittlesford,
Cambridge
Arnold Bros. Fen Ditton, Cambridge
°Arnold P. & Sons, Grange farm,
Adams rd. Cambridge
°Arnold & Runham, Teversham,
Cambridge
Arnold David, Whittlesford, Camb
Arnold Jn. Orwell, Royston (Herts)
°Arnold Mrs. Mary, Barton, Camb
°Ashcroft E. Graveley, Huntingdon
°Askew Bros. Willingham, Cambridge
Askew Edward, Willingham, Camb
Asplin Harry, Over, Cambridge
Atkin Chas. Wm. Mepal, Ely
Atkin Sidney, Mepal, Ely
Aubin Walter, Cross Drove north,
Tydd St. Giles, Wisbech
°Aves Jas. W. West st. Isleham, Ely
Aves Rt. Delph end, Cambridge &
Swaffham Prior, Cambridge

°Ayres Hy. Garrard, Elm, Wisbech
Ayres Wltr. Mildenhall rd. Little-
port, Ely
Bacon John, Kirtling, Newmarket
Badcock Alfd. Cowbridge farm, Swaff-
ham. Bulbeck, Cambridge
Badcock James, Reach, Cambridge
Bailey Harry, Kirtling, Newmarket
°Bailey Herbt. Grange farm, Chip-
penham, Ely
°Bailey Jn. Hy. Wicken, Ely
Bailey Jn. Wm. Wicken, Ely
Bailey Saml. Vicarage farm, Wicken,
Ely
°Bailey Stanley, Horningsea, Camb
Bailey Wm. Witchford, Ely
Baker Ernest & Wm. Meadlands,
Mepal, Ely
Baker Mrs E Little Grandsen,
Sandy (Beds)
Baker Geo. Wm. Coveney, Ely
Baker Herbert Wm. Coveney, Ely
Baker John, Comberton, Cambridge
Baker Leonard, Fulbourn, Cambrdg
Baker Mrs. Margt. Alice, Wardy hill,
Coveney, Ely
Balding Rt. S.S. Begdale, Elm, Wisbech
°Baldwin Josph. Burrough Green,
Newmarket
Balls Fredk. Tydd St. Giles, Wisbech
Balls Jn. Tydd St. Giles, Wisbech
Band Mrs. Alice, North Fen farm,
Haddenham, Ely
Band Edwd. James, Black Bush,
Whittlesey, Peterborough
Band Jas. E. Underwoods, Whittle-
sey, Peterborough
°Band Richard, Turn Tree, Whittle-
sey, Peterborough
°Banks Frank & Harold, Great
Eversden, Cambridge
°Banks B. Thorney, Peterborough
°Banks J. T. Knapwell, Cambridge
Banks Percy, Harlton, Cambridge
Banks Rt. Eversden, Cambridge
°Banks Robert, Gt. Eversden, Camb
°Banks Wm. (exors. of), French
drove, Thorney, Peterborough
°Bannister Fred, Pound farm, Weston
Colville, Cambridge
Barber Albt. Edwd. Fen, Soham
Barber Geo. Wm. Qua Fen common,
Soham
Baring Thomas, Saxon house, Kirt-
ling, Newmarket
Barker Benj. & Son, Over, Cambrdg
Barker Ebenezer, Straight drove,
Wayhead, Coveney, Ely
Barker Joseph, Over, Cambridge
Barker Wltr. Third drove, Downham,
Ely
Barker Wm. 32 Broad st. Ely
Barlow Jas. Willow Row drove,
Littleport, Ely
Barlow Josph. 3 West End la. Whit-
tlesey rd. March
Barnard Edward Neal, Laddus, Friday
Bridge, Wisbech
Barnard Josiah, Haslingfield, Camb
Barnes Bros. Wardy hill, Coveney, Ely
Barnes Ernest, First drove, Down-
ham, Ely
°Barnes George, Down hall, Abington
Pigotts, Royston (Herts)
Barnes Geo. First drove, Downham,
Ely
Barnes Geo. Great Eversden, Camb
Barnes Geo. Harrington, Lattersey
fields, Whittlesey, Peterborough
Barnes Jn. Wm. Black Bush, Whit-
tlesey, Peterborough
Barnes Thos. Scarrow, Old Wood-
bury, Gamlingay, Sandy (Beds)
°Barnett A Fordham, Ely
°Barrett Alfred, Aingers farm,
Thorney Dyke, Peterborough
Barrett Christphr. Northey, Thor-
ney, Peterborough
Barrett Ernest, 42 West end, Whittle-
sey, Peterborough
Barrett Geo. Jas. Turves, Coates,
Peterborough

- Barrett H. Feldale, Coates, Peterboro'
 Barrett William, Downham, Ely
 Bartle S. Lit. Gransden, Sandy (Beds)
 Bartlett Brian, Witchford, Ely
 Barton & Sons, Toft, Cambridge
 Barton Fred, Hardwicke, Cambridge
 °Basham Wm. Castle Camps, Camb
 Bass Ernest, Tholomas drove, Wis-
 bech St. Mary, Wisbech
 Bassett William, Gorefield, Wisbech
 °Bates Jas. & Sons, The Elms, High
 st. Manea, March & New Ghant
 farm, Wimblington
 Bates Ebenzr. Hakes, March
 Bates J. T. The Limes, Elm, Wisbech
 °Bates John, jun. Beggars bridge,
 Coates, Peterborough
 Bates Mrs. Martha Eliz. Prospect
 House farm, Thorney Dyke, Peter-
 borough
 °Bates Reginald, Dane hill, Kennett,
 Newmarket
 Bates Robert, Gad's lane, Barton
 road, Wisbech
 Bates Wm. Coates, Peterborough
 Bates Wm. Plumtree farm, North
 Bank, Thorney, Peterborough
 °Bath Wm. Manor & South farms.
 Shingay & Wendy, Royston (Herts)
 Baxter Chas. Waterbeach, Cambridge
 °Baxter Edwd. Albt., Ley, Dulling-
 ham, Newmarket
 Baxter Thomas, Wisbech road, March
 Baxter Wm. Herbt. Little Wilbra-
 ham, Cambridge
 Baylis Frank, Stretham, Ely
 Bays Charles, 78 Bridge st. Chatteris
 Bays John, Oxloade, Downham, Ely
 Beaton Ernest, Coates, Peterborough
 °Beaton Geo. A. (exors. of), Elder-
 nell, Coates, Peterborough
 Beckett Mrs. Mary A. West Wrattling,
 Cambridge
 Bedford Charles & John, Sutton fen,
 Sutton, Ely
 Bedford Cyril, Braham farm, Cam-
 bridge rd. Ely
 Bedford George, West view, Ben-
 wick, March
 Bedford Jn. H. Coates, Peterboro'
 °Bedford Norman, Steeple Morden,
 Royston (Herts)
 Beeston P. P. Christchurch, Wisbech
 Beeston W. W. Christchurch, Wisbech
 Beeton Chas. W. Waterbeach, Camb
 Beharrel H. H. Eastrea, Peterborough
 Bellamy Fred, Black Bush, Whittle-
 sey, Peterborough
 °Bellamy W. Wimblington, March
 Belsham Jabez, Shoffendike, Tydd
 St. Giles, Wisbech
 °Bendall Chas. Allicky, Stow-cum-
 Quy, Cambridge
 Benstead Bros. Murrow, Wisbech &
 Black la. Gorefield, Wisbech
 Benstead Wm. Parson drove, Wisbech
 Bent Wltr. Stretham, Ely
 Denton Armiger, New rd. Little-
 port, Ely
 Benton Herbt. Simon, Camel rd.
 Littleport, Ely
 Benton Isaac, New rd. Littleport, Ely
 Benton J. 87 High st. Cottenham, Camb
 Benton Jas. Potters la. Ely
 Benton Sidney, 25 Ten Mile bank,
 Littleport, Ely
 Benton Wm. Camel rd. Littleport, Ely
 Benton William, Haddenham, Ely
 Berridge F. W. 24 London rd. Chatteris
 °Berry Thos. Eric, Harriman's farm,
 Thorney, Peterborough
 °Berry Tom, Thorney, Peterborough
 °Battinson W. Gold Dyke farm,
 Thorney, Peterborough
 Betts Ernest, Guyhirn, Wisbech
 Betts Jn. Wm. Creek, March
 Bicheno Thos. 40 High st. Cotten-
 ham, Cambridge
 °Bidwell & Sons, Barway, Ely
 Billups Alfred Ward, Allendale,
 Knights End road, March
 Binney Jas. M.A., D.L., J.P. Pampis-
 ford, Cambridge
 °Bird John William, Phyper's farm,
 Dry Drayton, Cambridge
 Bird Percy James, Panswell, Wisbech
 Bishop Walter William, Town farm,
 Whaddon, Royston (Herts)
 Bland Arth. Red ho. Fordham rd.
 Soham
 °Bland E. Cooper M.F.H. Saxon
 Street, Newmarket & Cheveley,
 Newmarket
 °Blanden W. W. Castle Camps, Camb
 Blaydon Chas. Reach, Cambridge
 Blinch George William, Sutton, Ely
 Bliss Frederick, Bedgate house, Tydd
 St. Giles, Wisbech
 Bliss Jn. Upwell, Wisbech
 Bliss Rt. Stanley, Wisbech fen, Guy-
 hirn, Wisbech
 °Bliss William, Ringsend, Wisbech
 °Blunt Wm. Bridges, Grove ho. Brig-
 gate east, Whittlesey, Peterboro'
 Bonham Thos. (dairy), Ickleton,
 Great Chesterford (Essex)
 Boon Albt. Black Bush, Whittlesey,
 Peterborough
 Bosworth F. Parson Drove, Wisbech
 Bosworth Frank, Oakleigh, Parson
 Drove, Wisbech
 Bowen C. Wisbech rd. Littleport, Ely
 °Bowyer Frank, Kirtling, Newmarket
 Boyce Raymond Victor, Little Wilbra-
 ham, Cambridge
 Bradley Arth. Hy. Newton, Wisbech
 Bradley Benjamin, Mere side, Soham
 Bradley Edward, Brook st. Soham
 Bradshaw Alfd. Roland, Biggins,
 Manea, March
 Bradshaw Arthur, Sutton, Ely
 Bradshaw Wm. Wimblington, March
 Brett Charles, Guyhirn, Wisbech
 Brett Wm. Thorney Toll, Wisbech
 Bridgeman Chas. North st. Burwell,
 Cambridge
 Bridgeman David, Oak farm, Bur-
 well, Cambridge
 °Bridgestock Alfd. Cranley, Gaul rd.
 March
 °Britain Frank, Bevis hall, North
 brink, Wisbech St. Mary, Wisbech
 Britain Marriott, Guyhirn, Wisbech
 Britain Thos. Curtis, Guyhirn, Wisbech
 Brockett Albert, High farm, Steeple
 Morden, Royston (Herts)
 Brockett Frank, Hillside, Steeple
 Morden, Royston (Herts)
 Broker C. C. Oxloade, Downham, Ely
 °Brooke Fras. Benj. Childerley hall,
 Cambridge
 Brooks George, Great fen, Soham
 °Brooks T. C. Qua Fen common gate,
 Soham
 °Brown H. E. & H. Fulbourn, Camb
 °Brown & Son, Great Wilbraham &
 Little Wilbraham, Cambridge
 Brown & Sons, Fen bank, Isleham,
 Ely
 °Brown B. Blue Bell farm, Thorney,
 Peterborough
 Brown Charles, Upwell, Wisbech
 °Brown Ernest Wm. Shudy Camps,
 Cambridge
 °Brown Fras. Sidney, The Grange,
 Shudy Camps, Cambridge
 °Brown George Arthur, Chittering,
 Waterbeach, Cambridge
 °Brown Harry, Pembroke farm,
 Teversham, Cambridge
 Brown Harry, Pymoor, Ely
 Brown Harry, Stretham, Ely
 °Brown Harry Carter, Dry Drayton,
 Cambridge
 °Brown Horace, Chittering, Water-
 beach, Cambridge
 Brown Horace, 145 High st. Chester-
 ton, Cambridge
 °Brown Jas. Stow-cum-Quy, Cambrdg
 °Brown John, Causeway, Thorney,
 Peterborough
 °Brown Jn. P. Castle Camps, Camb
 Brown Jn. Stanley, Hill row, Had-
 denham, Ely
 °Brown Joseph, Causeway, Thorney,
 Peterborough
 Brown Joseph, 6 Dock rd. Chatteris
 Brown Mrs. Rebecca Ann, Hundred
 Foot bank, Downham, Ely
 °Brown Regnd. Ernest, Shudy
 Camps, Cambridge
 Brown Bd. Leverington, Wisbech
 °Brown Thos. Moor barns, Coton,
 Cambridge
 Brown Walter G. Manea, March
 Brown Zaccheus, Cemetery rd. Whit-
 tlesley, Peterborough
 °Brownlowe S. Claude, Bridge ho.
 Thorney, Peterborough
 °Buck & Cant, St. Mary's st. Ely
 °Buck Thos. Brook farm, West Wratt-
 ling, Cambridge
 Bull Frederick, Middle drove, March
 Bull Leonard, Landbeach, Cambridge
 °Bull Sidney, Thorney, Peterborough
 Bullard John Henry, Elm house,
 Elm, Wisbech
 Bullard Rt. White ho. Elm, Wisbech
 °Bullen J. Caxton end, Bourn, Camb
 Bunning James Alfred, Common,
 Leverington, Wisbech
 Burgess A. J. 183 High st. Cotten-
 ham, Cambridge
 Burgess Alva, 176 High st. Cotten-
 ham, Cambridge
 °Burgess Cecil Augustus, The Grip,
 Linton, Cambridge
 °Burgess Harry, Finkle la. Whittle-
 sey, Peterborough
 Burgess Thomas, Finkle lane, Whittle-
 sey, Peterborough
 °Burgess Wm. E. Linton, Cambridge
 Burkitt Dick, Hop row, Haddenham,
 Ely
 Burkitt Rt. Saml. West end, Had-
 denham, Ely
 Burling Edward & John, Cracknell,
 Haddenham, Ely
 Burling A. Ness rd. Burwell, Camb
 Burling C. The Broads, Burwell, Camb
 Burling Ernest, The Row, Sutton, Ely
 Burling Fred, Over, Cambridge
 Burling Jonas, Over, Cambridge
 Burr Jn. Westry, Wisbech rd. March
 Burton Arthur, Over, Cambridge
 °Burton Arthur D. Benwick, March
 Burton E. J. Station rd. Haddenham,
 Ely
 Burton H. T. Hill row, Haddenham,
 Ely
 °Burton Horace William, North farm,
 Thorney, Peterborough
 Burton Jn. Humphrey, Hobbs' lots,
 Wisbech rd. March
 Bush Frank F. Trinity farm, Dry
 Drayton, Cambridge
 Butcher Arth. Dunkirk, Downham, Ely
 °Butcher Arthur Ellis, North side,
 Thorney, Peterborough
 °Butcher Fred, North Side, Thorney,
 Peterborough
 °Butcher Fred, Wallis ho. North
 Side, Thorney, Peterborough
 °Butcher Herbt. Tea Kettle Hall
 farm, North Side, Thorney, Peter-
 borough
 Butcher Jn. Edwd. Wisbech rd.
 Littleport, Ely
 Butcher W. Black bank, Downham, Ely
 Butcher W. Fourth drove, Downham, Ely
 Butler A. Swaffham Bulbeck, Camb
 Butler C. Swaffham Bulbeck, Camb
 °Butler F. Swaffham Bulbeck, Camb
 Butler George, Heath farm, Swaff-
 ham Bulbeck, Cambridge
 Butler N. Swaffham Bulbeck, Camb
 Butler Mrs. Sarah Ann, Haslingfield,
 Cambridge
 Butler Wltr. Whaddon, Royston (Herts)
 Butt A. E. Wisbech St. Mary, Wisbech
 Butt J. H. Wisbech St. Mary, Wisbech
 Butt James Henry, Common, Lever-
 ington, Wisbech
 Butt Thos. Wm. 14 West end,
 Whittlesey, Peterborough
 Bye Chas. Wood fen, Littleport, Ely
 Bye Hy. Hythe, Downham, Ely

- FARMERS—continued.
- Bygraves F. The Elms, Little Gransden, Sandy (Beds)
- Cade R. Gamlingay, Sandy (Beds)
- Cambridge Corporation Sewage Farm (Frank Hindle, mgr.), Milton, Camb
- Camps Chas. Waterbeach, Cambridge
- Camps F. Chittering, Waterbeach, Cambridge
- °Camps Sidney, Grange farm, Little Abington, Cambridge
- Canham Geo. Hy. Witcham, Ely
- Canham John Reginald, Field house, Murrow, Wisbech
- Cardo Frank, Barrington, Cambridge
- Careless Geo. Over, Cambridge
- Carpenter H. J. & Sons, Huntingdon rd. Cambridge & Lolworth, Camb
- Carter Arthur Herbert, Manor house, Tydd St. Giles, Wisbech
- Carter Charles, Sutton, Ely
- Carter Frederick, Limes farm, Land beach, Cambridge
- Carter Harry, 6 West st. Chatteris
- Carter J. T. Turves, Coates, Peterborough
- Catlin Harry, King's Delph, Whittlesey, Peterborough
- Catling George, Common, Leverington, Wisbech
- Cattell Jn. Nix, Joist Fen, Waterbeach, Cambridge
- Cawthorn G. B. Christchurch, Wisbech
- Cawthorn William Rust, Christchurch, Wisbech
- °Challis George, Barham Hall farm, Barham road, Linton, Cambridge
- Chambers Jas. & Son, Downham, Ely
- Chambers Miss Lillie, Downham, Ely
- Chambers Oliver, Grunty Fen, Wilburton, Ely
- Chambers Regnld. Percy, Heydon, Royston (Herts)
- Chandler Sidney, Girton, Cambridge
- Chaplin A. B. John, The Old house, Fulbourn, Cambridge
- °Chaplin Frs. Jsph. Fulbourn, Camb
- Chapman Arthur, Whittlesford, Camb
- °Chapman Fredk. Hill farm, Castle Camps, Cambridge
- °Chapman Jas. Castle Camps, Camb
- Chapman John William, Burnt Fen bank, Littleport, Ely
- Chapman Wm. D. All Saints, Long Stanton, Cambridge
- Chapman Wm H. Comberton, Camb
- Cheek F. G. Manea, March
- °Chester Saml. H. Bukehorn farm, Thorney, Peterborough
- Childerley Geo. Eltisle, St. Neots (Hunts)
- °Childs Leonard, 7 South Park st. Chatteris
- Childs P. 74 High st. Chatteris
- °Chivers & Sons Ltd. Histon, Cambridge; Hardwicke, Cambridge; Girton, Cambridge; Slate hall, Lolworth, Cambridge; Impington, Cambridge & Denney Abbey, Waterbeach, Cambridge
- Christmas Albt. 23 The Avenue, March
- Christmas Anthony, Shardilows, Shudy Camps, Cambridge
- Christmas Sidney Herbt. 59 St. Peter's rd. March
- Clark E. Wisbech St. Mary, Wisbech
- Clark Jeremiah, Telegraph street, Cottenham, Cambridge
- Clark Jn. College farm, Little Abington, Cambridge
- °Clark Wm. Swaffham Prior, Cambridge & Crowlands, Burwell, Camb
- Clarke Bertie & Harry, Isleham, Ely
- Clarke Bros. Four Gotes, Tydd St. Giles, Wisbech
- °Clarke Fred & Alfd. 81 New rd. & Langwood drove, Chatteris
- Clarke Cecil, Thorney, Peterborough
- °Clarke Christopher, Upwell, Wisbech
- °Clarke F. 22 London rd. Chatteris
- °Clarke G. H. B. St. Catharine's Hall farm & Manor farm, Coton, Camb
- Clarke Hy. W., Norwood, March
- Clarke John Algernon, Rummings farm & Inham hall, Wisbech St. Mary, Wisbech
- °Clarke Josph. B. P. Manor & Chapman farms, Caldecot, Cambridge
- °Clarke Silas P. Little London, Isleham, Ely
- Clarke Thos. Wm. H. Prickwillow, Ely
- Clay Ohas. Felix, Little Shelford, Cambridge
- °Claydon Jack, Ashley, Newmarket
- °Clayton Jn. Carlton grange, Brinkley, Newmarket
- °Clements Fred, Broxholme, Town's end, Soham
- Clements Harry, Hasse road, Soham
- Coatman Bros. Haddenham, Ely
- Cockill Chas. Witchford rd. Ely
- Cockle Geo. Wm. Hill row, Haddenham, Ely
- Cockle Jn. H. Parson Drove, Wisbech
- Coe Mrs. Ada, Reach, Cambridge
- Cole Charles, 5 Willow walk, Ely
- °Cole Charles William Henry, The Farm, Swavesey, Cambridge
- °Cole Herbt. Home farm, Caxton, Cambridge
- Cole Jn. Second drove, Fen, Downham, Ely
- °Collen A. West Wickham, Cambridge
- Collen Arth. B. Kirtling, Newmarket
- Collen Harold Frost, Shrublands, Isleham, Ely
- °Collen John, Skipper's hall, West Wickham, Cambridge
- Collen Josph. Isleham, Ely
- °Collett Fredk. Hall farm, Lolworth, Cambridge
- °Coningsby Reginald Thomas, Whaddon, Royston (Herts)
- °Connor Wm. Frederick, Town farm, Guilden Morden, Royston (Herts)
- Constable Miller, Witchford, Ely
- Cook Geo. Parson drove, Wisbech
- Cooper Mrs. Ann, Meldreth, Royston (Herts)
- °Co-operative Wholesale Society Ltd. (W. F. S. Russell, manager), Friday Bridge, Wisbech
- Cornwall C. West fen, Downham, Ely
- Cornwall Regnld. J. Long rd. Camb
- Cornwell Frederick, Downham, Ely
- °Cornwell B. Trumpington, Cambridge
- Cornwell Thos. 63 High st. Cottenham, Cambridge
- Cornwell Wm. Charles, Isleham, Ely
- Coulson Alpheous, Milton, Cambridge
- Coulson John W. Binnimoor, March
- °Coupland Bernard Cole, Toneham, Thorney, Peterborough
- °Coupland George Fred, Manor house, Murrow, Wisbech
- Course Humphrey, Meldreth, Royston (Herts)
- Course Mrs. Rose Amanda, Meldreth, Royston (Herts)
- Course Stanley, Fowlmere, Royston (Herts)
- °Cousins A. O. & T. Guyhirn, Wisbech
- Cousins Robert, Guyhirn, Wisbech
- °Covill William, Burrough Green, Newmarket
- Cowell G. O. H. Westley, Newmarket
- °Cowell H. Gt. Abington, Cambridge
- Cox Albt. Edwd. Wardy hill, Cove-ney, Ely
- Cox David, Fen, Sutton, Ely
- Cox E. Straight drove, Cove-ney, Ely
- Cox Ernest, Black Bush, Whittlesey, Peterborough
- Cox Jn. Wm. Binnimoor, March
- Cox Sidney E. Eastrea, Peterborough
- Cox William, Cove-ney, Ely
- Coxall John & Edwd. Wentworth, Ely
- Coxall Wm. Witchford, Ely
- Cragg Arthur, Grange hill, Tydd St. Giles, Wisbech
- Cranfield John, Manea, March
- Cranwell Wm. & John, Thetford, Ely
- Crisp James, Fen, Soham
- Cropley Sidney, Wilburton, Ely
- Cross Albt. Morley, Spaindelph farm, Bury Fen, Bury St. Edmunds (Suffolk)
- Cross Chas. Prickwillow, Ely
- Cross Claude E. Queen Adelaide, Ely
- Cross H. Victoria st. Littleport, Ely
- Cross H. W. 184 High st. Cottenham, Cambridge
- Cross Herbt. Nornea, Stuntney, Ely
- Cross Herbt. Waterden, Queen Adelaide, Ely
- Cross Robert, Prickwillow, Ely
- Cross Samuel, Highflyer hall, New Barns, Ely
- °Cross Sidney A. Stretham, Ely
- °Crouch Alfred, Horningsea, Camb
- °Crouch Harry Oswald, Manea, March
- Crow Mrs. Eliz. Emma & Son, Bourn, Cambridge
- Crow Frank, Barton, Cambridge
- Crow Frank Rt. Beech ho. Harston, Cambridge
- Cullum Fredk. Stow-cum-Quy, Camb
- Cullum Samuel, Fen Ditton, Camb
- Culy Herbt. G. Leonard, Wisbech St. Mary, Wisbech
- Cundell Harry, Fen, Wilburton, Ely
- Currington Amos, Rampton, Camb
- Currington George Wilson, Graveley, Huntingdon
- Curston Regnld. Geo. Elm, Wisbech
- Curtis William, Stanmore hall, Whittlesford, Cambridge
- Custerson Israel, Kingston, Cambridge
- °Custerson Rd. Great Eversden, Camb
- Cutteridge Donald, Wimblington, March
- Dade Harry & Sons, Parson Drove, Wisbech
- Dade Fred, Parson Drove, Wisbech
- Dade Fredk. Wm. Parson Drove, Wisbech
- Dade Harry, Parson Drove, Wisbech
- °Daffan Wm. Kingston Wood farm, Arrington, Royston (Herts)
- Daisley William, Whittlesford, Camb
- Dale Geo. Edwd. Coates, Peterboro'
- Dalton J. F. Tip's end, Welney, Wisbech
- Daniels Leslie, Mildenhall rd. Littleport, Ely
- Daniels Leslie V. 75 Lynn road, Ely
- Darby Brothers, Sutton, Ely
- Darby Arth. Jas. Gault, Sutton, Ely
- °Darby Jas. Burton, Sutton, Ely
- Darling W. Stow-cum-Quy, Cambridge
- °Davenport Jas. Manor farm, Wimpole, Royston (Herts)
- Davis Wltr. Geo. Dovecote, Upwell, Wisbech
- °Dawson Edmd. Philip, Crockfords, Wood Ditton, Newmarket
- °Day & Sons, Upwell & Christchurch, Wisbech
- °Day Alfd. Boxworth, Cambridge
- °Day Alfd. sen. Swavesey, Cambridge
- °Day Alfd. jun. Swavesey, Cambridge
- Day C. H. Bottisham, Cambridge
- Day Ernest Hy. Mordaunt ho. Swavesey, Cambridge
- Day Ezra, Boxworth end, Swavesey, Cambridge
- Day Geo. Wicken, Ely
- Day Jabez, Swavesey, Cambridge
- Day Jn. Thistle corner, Queen Adelaide, Ely
- Day Mrs. Ruth, Old bank, Queen Adelaide, Ely
- Day Percy, Old bank, Queen Adelaide, Ely
- Day T. Middle fen, Queen Adelaide, Ely
- Dean Wltr. The Row, Sutton, Ely
- Defew Osborne, Main st. Littleport, Ely
- Dellar William George, Guilden Morden, Royston (Herts)
- °Deller Geo. & Son, Whittlesford, Cambridge & Thriplow, Royston (Herts)
- Dennis Wm. & Son, The Causeway, Haddenham, Ely
- Dennis Albt. Gorefield, Wisbech
- °Denson Hubert T. Willingham, Camb
- Denson Oscar, Willingham, Cambridge

- °Deptford Arthur, Ralingham hall, Upwell, Wisbech
 Desborough Bros. Wisbech St. Mary, Wisbech
 Desborough F. C. Barton rd. Wisbech
 Dewsbury A. Wardy hill, Coveney, Ely
 Dewsbury George Albt. Coveney, Ely
 Dickinson Jas. Hy. Fulbourn, Camb
 Dimock Wm. Stretham, Ely
 Dobbin Bartholomew, Foxton, Royston (Herts)
 Dobbin Rt. Raymond, Lord's Bridge, Harlton, Cambridge
 Dockerill Peter, Sawston, Cambridge
 Dodson John, Swavesey, Cambridge
 °Doggett A. S. Oakington, Cambrdg
 °Doggett Arthur Henry, Rectory farm, Cherry Hinton, Cambridge
 °Doggett Bertram H. The Bury, Stow-cum-Quy, Cambridge
 °Doggett Ralph, Hill farm, Lolworth, Cambridge
 Doncaster Fred, Whitemoor, March
 Doubleday Sidney, The Poplars, Wisbech St. Mary, Wisbech
 °Drage Hy. T. Great Chishall, Camb
 °Drage Leslie, Great Chishall, Camb
 Drever Harry, Stretham, Ely
 Dring Oliver, Over, Cambridge
 °Driver Otho & Sons, Duxford, Camb
 Driver & Whittome, Wimblington, March
 Driver Alfred, Wilburton, Ely
 Driver Henry, Stretham, Ely
 °Driver Horace, Carlton, Newmarket
 Driver Jsph. Dry Drayton, Cambrdg
 °Driver Leonard, The Mowbrays, Ickleton, Great Chesterford (Essex)
 °Driver Richd. Jn. Sawston, Cambrdg
 Driver Rt. Ely field, Cambridge rd. Ely
 Driver Walt. Lionel, Thetford, Ely
 Driver Wm., Fen, Swaffham Bulbeck, Lode, Cambridge
 Driver William H. Stretham, Ely
 °Duke Albt. Little Chishall, Cambrdg
 Duke Hubert Cecil, The Old house, Earston, Cambridge
 Dunham Arth. Hy. Binnimoor, March
 Dunham Chas. Earl's fen, March
 Dunham Frederick, Binnimoor, March
 Dunham Geo. Hy. Middle rd. March
 Dunham Joseph, Witchford, Ely
 Dunn Jsph. High st. Burwell, Camb
 Durrant Arth. Edwd. North st. Burwell, Cambridge
 Durrant Mrs. Harriett, North st. Burwell, Cambridge
 Dyball Eric Fletcher, Wimpole, Royston (Herts)
 Earl Ernest, Wood fen, Littleport, Ely
 °East Arth. Edwin, Conington, Camb
 East Wm. Meldreth, Royston (Herts)
 Easy Ben, Hythe, Downham, Ely
 °Easy David Harry, Landbeach, Cambridge & Waterbeach, Cambridge
 Easy Simeon, Milton, Cambridge
 Edwards & Son, Hauxton, Cambridge
 Edwards Chas. Brook st. Soham
 °Edwards Henry, Burgh hall, Swaffham Bulbeck, Cambridge
 Ellingham Mrs. Jn. Queen Adelaide, Ely
 °Ellis T. C. & Son, Little Eversden, Cambridge
 Ellwood Horace, Swavesey, Cambrdg
 Emblin Amos, Swallow lane, Tydd St. Giles, Wisbech
 °England W. Whaddon, Royston (Herts)
 Everitt William, Wilburton, Ely
 Eyre Thomas, Newton, Wisbech
 Eyre Thos. Bancroft, Two Pot farm, Dry Drayton, Cambridge
 Fairchild A. Hill row, Haddenham, Ely
 Fairchild Chas. Grunty fen, Wilburton, Ely
 Fairchild Geo. Hill row, Haddenham, Ely
 Fairchild Geo. jun. Haddenham, Ely
 Fairchild John, Witchford, Ely
 Fairchild T. Hop row, Haddenham, Ely
 Fairchild Thos. Grunty fen, Witchford, Ely
 °Farrer W. Croydon, Royston (Herts)
 °Farrow M. W. Kirtling, Newmarket
 °Fen Farming Co. (Thorney) Ltd. North side, Thorney, Peterborough
 Fennelow Thomas, Cherry Tree farm, Leverington, Wisbech
 Few A.E. Water st. Chesterton, Camb
 Few Frank, Downham, Ely
 Few Percy, Willingham, Cambridge
 Few Robinson, Willingham, Cambrdg
 °Fisher Alex. Geo. Town end, March
 Fisher Fredk. Kirkby, Cambridge farm, March
 Fisk John H. Brook street, Soham
 Fisk Percy, Fordham road, Soham
 °Fison Jnthn. Carter & (exors. of) Saml. Carter, Primrose farm, Little Wilbraham, Cambridge & Lode, Cambridge
 °Fison Mrs. Annie, Mitchell hall, Swaffham Bulbeck, Cambridge
 °Fison Arthur M. Fen Ditton, Camb
 °Fison Carter, Park farm, Stow-cum-Quy, Cambridge
 Fitch Ernest A. Haddenham, Ely
 °Fitches Eric, Sounds farm & Palace farm, Chippenham, Ely
 Fitzjohn John, Eastrea, Peterborough
 Flack Wm. Stow-cum-Quy, Cambrdg
 Flanders Stanley R. The Willows, Landbeach, Cambridge
 Flanders Wm. Downham, Ely
 Fleet Jn. Isleham, Ely
 Fletcher Herbt. Fen, Sutton, Ely
 Fletcher Jn. Coates, Peterborough
 Fletcher Jsph. Fras. Fen, Soham
 Fletcher Saml. Ball, New Close farm, Lolworth, Cambridge
 Flint F. Papworth Everard, Cambrdg
 °Flint Hy. C. Wood ho. Friday Bridge, Wisbech
 Flowers Geo. Parson Drove, Wisbech
 Folkes L. & S. Prior fen, Ely
 Folkes Saml. & Leonard, New Gant farm, Swaffham Prior, Cambridge
 °Foote Arth. W. Teversham, Cambrdg
 °Foote Kenneth, Red ho. Trumpington, Cambridge
 Foote Wm. S. Teversham, Cambridge
 Ford Chas. Hardwicke, Cambridge
 Ford Sidney Charles, Bassingbourn, Royston (Herts)
 °Fordham A. E. Pampisford, Camb
 Fordham Ernest R. Newton, Camb
 °Fordham Jsph. Edwd. Little Shelford, Cambridge & Duxford Grange, Cambridge
 Fordham L. C. Hinxton, Great Chesterford, Essex
 °Fordham Sydney Herbt. Cheyneys lo. Steeple Morden, Royston (Herts)
 Foreman Jn. T. Parson drove, Wisbech
 °Fortescue Edward, Eltisley, St. Neots (Hunts)
 Foster O. C. Parson Drove, Wisbech
 Fountain David, Wisbech road, March
 °Fountain Fred, Glassmoor, Whittlesey, Peterborough
 Fovargue Daniel, Doddington, March
 Fowler Jas. Albt. Tholomas drove, Wisbech St. Mary, Wisbech
 Fowler Wm. Chestnuts, Guyhirn, Wisbech
 Fox Jas. 44 Victoria st. Littleport, Ely
 Fox Robert, High Broadgate, Tydd St. Giles, Wisbech
 °Francis Bruce, 18 High st. Chatteris
 °Francis Maj. Wolstan J.P. Mill ho. Stow-cum-Quy, Cambridge
 Franklin Chas. A. Wimpole, Royston (Herts)
 °Franklin Jsph. Rt. Hildersham, Camb
 °Franklin S. E. Little Abington, Camb
 Franks George Edward, Creek, March
 Franks Wm. North Stanground, Peterborough (Northants)
 Freeman A. High st. Haddenham, Ely
 Freeman F. E. 7 Dock rd. Chatteris
 Freeman Geo. Tydd St. Giles, Wisbech
 Freeman Waddelow, Coveney, Ely
 Freeman Walt. Wayhead, Coveney, Ely
 Freeman Wm. Haddenham, Ely
 Fresher Wm. Abraham, Ranson Moor, Doddington, March
 Frohock Arth. Wm. Dry Drayton, Camb
 Frusher F. Newton fen, Wisbech
 Fulcher Harry, Willow rows, Littleport, Ely
 °Fuller A. E. West Mere, Upware, Wicken, Ely
 °Fuller Regnd. Wltr. Padney Hill, Wicken, Ely
 °Fuller Robert Llewellyn, Spinney abbey, Wicken, Ely
 Fuller Walt. Burwell, Cambridge
 Furness Jn. Clayway, Queen Adelaide, Ely
 Furness Jn. Wm. Block moor, Soham
 Furness Thos. Back drove, Queen Adelaide, Ely
 °Fyson Frank Rt. Paddock st. Soham
 Gadsby Adolphus, Wimpole, Royston (Herts)
 Gadsby Edwd. W. Cherry Hinton, Cambridge
 °Gardner Hy. Wood Ditton, Newmkt
 Garner Herbt. Second drove, Fen, Downham, Ely
 Garner Mrs. R. Whittlesey rd. March
 Garner W. California, Downham, Ely
 Garner Walt. Jas. Tholomas Drove, Wisbech St. Mary, Wisbech
 Garner Wm. Lattersoy fields, Whittlesey, Peterborough
 Garratt G. T. Barrington, Cambridge
 Gascoyne Geo. Hy. Little Eversden, Cambridge
 Gates Jn. Wm. Mildenhall rd. Littleport, Ely
 °Gathergood Jn. S. B. Babraham, Cambridge
 Gautrey R. & Sons, Lamb's lane, Cottenham, Cambridge
 Gautrey Cyrus, Rampton, Cambridge
 Gavins Rhodes, Primrose hill, Doddington, March
 Gawthroup Saml. & Sons, 179 High st. Cottenham, Cambridge
 Gawthroup Harry, The Fen, Cottenham, Cambridge
 Gay Mrs. Clara, Sutton, Ely
 °Gee Ernest & Hurry Chas. Bleak ho. Knarr Fen, Thorney, Peterboro'
 °Gee Ernest, Elder house, Thorney, Peterborough
 Gee Herbt. Frank Newton, Wisbech
 °Gee Jn. Wm. Thorney, Peterborough
 °Gee Victor, Thorney, Peterborough
 Giddens Arth. Witcham, Ely
 °Giddens Fred W. Elms farm, Glassmoor, Whittlesey, Peterborough
 Giddens Fredk. Peacocks farm, Burnt fen, Bury St. Edmunds (Suffolk)
 Giddens G. Tip's End, Welney, Wisbch
 °Giddens Leonard Cecil, Gaywood & Glassmoor, Whittlesey, Peterborough
 Giddings Ernest, Stapleford, Camb
 Gifford John, Hardwicke, Cambridge
 Gifford Joseph, Over, Cambridge
 Gilbert William, Wisbech rd. Littleport, Ely
 °Giles Jn. W. Downham Road farm, Downham rd. Ely
 Giles Jn. Wm. Witchford, Ely
 Gill Mrs. S. Quay hill, Littleport, Ely
 Gillett Herbert, Downham, Ely
 Gimbert Allerson, Sutton, Ely
 Gimbert John William, Sutton, Ely
 Ginn Alfd. Over, Cambridge
 Godfrey Thos. Jsph. Tydd St. Giles, Wisbech
 °Golden C. A. Westry, Wisbech rd. March
 Golder Edwd. Poplars, Bourn, Camb
 Golding Albt. Oxlode, Downham, Ely
 Goodger Geo. C. Christchurch, Wisbch
 Goodger Stanley Jsph. Upwell, Wisbech
 Goodin Fredk. W. Milton, Cambridge
 Goodjohn B. A. West fen, Witchford, Coveney, Ely
 Goodjohn Walter, Mepal, Ely

FARMERS—continued.

- Goodley William, Elm, Wisbech
 Goody John Thos. Coates, Peterborough
 Goose Jas. sen. Newton, Wisbech
 Goose Jn. Wm. Newton, Wisbech
 Gore James, Cemetery road, Whittlesey, Peterborough
 Gore William, Bridge house, Brigate, Whittlesey, Peterborough
 Goulding Alfd. G. Fen Ditton, Camb
 Goult Chas. Burrough Grn. Newmkt
 Goy Walt. Fen, Parson Drove, Wisbech
 Graham Clement, Main drove, Fen, Downham, Ely
 Grain Peter, Oakfield, Great Shelford, Cambridge
 Grainger Peter, Hill house, Manea, March
 Grange Farm (Lolworth) Ltd. Lolworth, Cambridge
 Graves Jas. The Fen, Cottenham, Cambridge
 Gray Harry, Tydd St. Giles, Wisbech
 Gray R.J. Gamlingay, Sandy (Beds)
 Gray Wm., Bassingbourn, Royston (Herts)
 Green A. J. 21 St. Peter's rd. March
 Green Arth. Vine cott. Wimblington, March
 Green Chas. T. Milton, Cambridge
 Green George Woods, Otterbush, Downham, Ely
 Green Harold A. Crown lane, Littleport, Ely
 Green Hy. Edwd. Coates, Peterborough
 Green Jabez Chas. Beggar's bridge, Coates, Peterborough
 Green John, Ramsey road, Whittlesey, Peterborough
 Green Mrs. M. Binnimoor, March
 Green Wm. Black Bush, Whittlesey, Peterborough
 Green Wm. Woods, Bury ho. Downham, Ely
 Greenslade Arth. Rt. Caxton, Camb
 Gretton Saml. Parson Drove, Wisbech
 Grey William, Strettham, Ely
 Gribble Brothers, Arrington, Royston (Herts)
 Griffin & Smith, Wisbech road, Thorney, Peterborough
 Griffin Albert, Block fen, Wimblington, March
 Grounds Frank R. Doddington, March
 Grounds Jn. Wm. Binnimoor, March
 Grover George, Carlton, Newmarket
 Groves E. Tydd St. Giles, Wisbech
 Gumbley Arth. Stapleford, Camb
 Gunn Richard John, Parson Drove, Wisbech
 Gunton Jn. & Wm. Hawarden, Wood st. Chatteris
 Guy Arth. Chatteris
 Guy Matthew, Wisbech rd. Manea, March
 Gwilliams E. P. Haslingfield, Camb
 Gwilliams Fred, Haslingfield, Camb
 Gadder Vivian Mander Jones, Laurels farm, Mepal, Ely
 Haddock Francis & John, Sutton, Ely
 Haddock Benjamin, Sutton, Ely
 Haddock Jn. Frank, Sutton, Ely
 Haddock Jsph. Holme fen, Haddenham, Ely
 Haddow Jas. P. Rockmill end, Willingham, Cambridge
 Hagger Edwd. Jn. Little Eversden, Cambridge
 Hagger Philip, Kingston, Cambridge & Arrington, Royston (Herts)
 Hagger Reguld. R. Wimpole, Royston (Herts)
 Hagger Richard J. Arrington, Royston (Herts)
 Hagger Wm. Geoffrey, Kingston, Cambridge
 Hales Fredk. Arth. Prior Fen, Ely
 Hall Arthur & William, Black bank, Downham, Ely
 Hall Gordon & Harry, Croydon, Royston (Herts)
 Hall Jn. Geo. Coomb gro. Wimpole, Royston (Herts)
 Hall Leonard, California, Downham, Ely
 Halls Arth. & Harry, Tredgett, West Wrattling, Cambridge
 Halls Arth. Landbeach, Cambridge
 Hamey Jn. Edwd. West Fen rd. Ely
 Hammence Herbt. P. Sutton, Ely
 Hammence Jn. Woodfield ho. Sutton, Ely
 Hammond Horace Aubrey, Black Dyke, Newton, Wisbech
 Hancock David Wm. Little Gransden, Sandy (Beds)
 Hancock Ernest, Burwell, Cambridge
 Hancock Nathan, Burwell, Cambridge
 Handley & Sons, Landbeach, Cambridge
 Hankins Jn. & Ernest, Manea, March
 Hanslip Edwd. Leverington, Wisbech
 Hard Theodore, Hatton ho. All Saints, Long Stanton, Cambridge
 Harding Elijah, Wicken, Ely
 Harding John, Duxford, Cambridge
 Harding Leonard Jn. Whaddon, Royston (Herts)
 Hardwick Albert Henry, Girton, Camb
 Hardwick Mrs. Elizabeth, Burrough Green, Newmarket
 Hardwick Ernest, Westley, Newmarket
 Hardwicke Ralph, Fulbourn, Camb
 Hardy Alfd. Jas. Reed farm, Babraham, Cambridge
 Hardy Frank, Stapleford, Cambridge
 Hardy Harry, Bullcroft, Leverington, Wisbech
 Harley Wm. B. Wisbech rd. Littleport, Ely
 Harlock W. Victoria st. Littleport, Ely
 Harradence Harry, Knapwell, Camb
 Harradence Percy, Knapwell, Camb
 Harradine Edgar, The Hermitage, Earith, St. Ives (Hunts)
 Harrington George, Rack fen, Littleport, Ely & Waterbeach, Cambridge
 Harris Albt. Newman Jas. Bottisham, Cambridge
 Harrison Aaron, Burnt fen, Bury St. Edmunds (Suffolk)
 Harrison Geo. Guild acre, Downham, Ely
 Harrison Geo. 73 Wisbech rd. Littleport, Ely
 Harrison Isaac, Third drove, Fen, Downham, Ely
 Harrison Jas. Wm. Wood fen, Littleport, Ely
 Harrison Jn. Jsph. The Causeway, Thorney, Peterborough
 Harrison Jn. Wm. Wisbech fen, Guyhirn, Wisbech
 Harrison Reuben, California, Downham, Ely
 Harrison William, Fourth drove, Downham, Ely
 Hart Arth. Manor farm, Toft, Camb
 Hart Geo. Little Gransden, Sandy (Beds)
 Hart Vernou, Kenny-la. Meldreth, Royston (Herts)
 Harvey Edward, Guyhirn, Wisbech
 Harvey Percy, Old house, Balsham, Cambridge
 Harvey Richard Charles, Larkhall, Six Mile Bottom
 Harvey Rt. Lode, Cambridge
 Hatch Wm. Camel rd. Littleport, Ely
 Hatley Jn. Wm. M. (exors. of), Fen, Lode, Cambridge
 Hatley Louis, Fen Lode, Cambridge
 Hatley Wm. Landbeach, Cambridge
 Haverhill Co-operative Society's Farm (Albt. Ernest Game, bailiff), Nosterfield End, Shudy Camps, Cambridge
 Hawes Albt. Wicken, Ely
 Hawes Moses, Wicken, Ely
 Hawkes S. Haggis farm, Barton, Cambridge
 Hawkins G. P. Ltd. Fen Ditton, Camb
 Hawkins Wm. Hill row, Haddenham, Ely
 Hayes Serjeant, Haslingfield, Camb
 Haylock Fred, Ivy Todd, West Wickham, Cambridge
 Haylock Tom, Moat & Castle farms, Castle Camps, Camb
 Haylock Wilfrid, 28 Market st. Ely & West fen, Witchford, Coveney, Ely
 Hayman Archbld. Hy. Papworth Everard, Cambridge & Elsworth, Cambridge
 Hays T. Baggot hall, Harston, Camb
 Haywood Ernest, Shepreth, Royston (Herts)
 Hazel Mrs. Bertha A. Strettham, Ely
 Hazel Chas. Langford, Strettham, Ely
 Heading H. & D. Stanley ho. London rd. Chatteris
 Heading A. The Runs, Manea, March
 Heading Arth. 36 Station rd. March
 Heading C. The Gables, East Park st. Chatteris
 Heading Charles, jun. 1 St. Martin's road, Chatteris
 Heading Ernest, The Walnuts, Thorney, Peterborough
 Heading P. 79 London rd. Chatteris
 Heap Jn. Thos. & Son, Doddington, March
 Heaps Jsph. Hill row, Haddenham, Ely
 Hemington William Ingle, The Fen, Over, Cambridge
 Hemmant William, Thorney dyke, Thorney, Peterborough
 Hensby A. S. Wood Ditton, Newmkt
 Henson Thos. Ooleseed lodge, Upwell rd. March
 Hephher Arth. Station rd. Haddenham, Ely
 Hephher Frank, Swavesey, Cambridge
 Herbert Wm. Graveley, Huntingdon
 Hewitt Harold Austen, Manor farm, Oakington, Cambridge
 Hickman Arthur, Bourn, Cambridge
 Hicks Edwd. Wisbech rd. Manea, March
 Hicks Thos. Exmoor, Christchurch, Wisbech
 Hill Bros. Thorney, Peterborough
 Hill Frederick Wm. Upwell, Wisbech
 Hill John, Tydd Gate, Tydd St. Giles, Wisbech
 Hill William, Brinkley, Newmarket
 Hills Mrs. Maggie, Binnimoor, March
 Hinde Frank Archbld. P. Wimblington, March
 Hobbs Fredk. Third Drove, Fen, Downham, Ely
 Hobson Frank, Hardwicke, Cambridge
 Hobson Leslie, Comberton, Camb
 Hodson Bert, Swavesey, Cambridge
 Holdway Fred, Longstowe, Camb
 Holland F. & Son, Glassmoor, Whittlesey, Peterborough
 Holland Wm. Causeway lodge, Thorney, Peterborough
 Holmes Geo. Parson Drove, Wisbech
 Holmes Jn. T. Gorefield, Wisbech
 Hodd T. East Hatley, Sandy (Beds)
 Hooley T. F. Dry Drayton, Cambridge
 Hopkin Geo. Badgeney rd. March
 Hopkin Geo. Murrow, Wisbech
 Hopkin Leonard Chas. Cannon st. Downham, Ely
 Hopkin Oliver, 10 Darthill rd. March
 Hopkin Philip, California farm, Downham, Ely
 Hopkin Rt. Binnimoor, March
 Hopkin T. Cannon st. Downham, Ely
 Hopkins Herbt. Oakington, Cambridge
 Hopkins Jn. Prickwillow, Ely
 Hopkins Stanley, Queen Adelaide, Ely
 Hopper Mrs. Eliza Jane, North Bank, Thorney, Peterborough
 Horne Albert, Grange farm, Hinxton, Great Chesterford (Essex)
 Hostler Jsph. Aldreth, Haddenham, Ely
 Hotson Mrs. Rt. Leverington, Wisbech
 Hotson Sam, Leverington, Wisbech

- Houghton Benj. Wardy hill, Coveney, Ely
- Housden Archbld. Reach, Cambridge
- Housden H. Prior Fen, Ely
- Housden Hubert, Long Stanton, Camb
- Housden Walt. Prior Fen, Ely
- Housden Wm. Geo. Reach, Camb
- Howard Alwyne Andrew, Chiswick farm, Meldreth, Royston (Herts)
- Howard Frank, Horseheath, Camb
- Howard Fredk. Chittering, Waterbeach, Cambridge
- Howard Joseph, Waterbeach, Camb
- Howard Oswald Palmer, Melbourn Royston (Herts)
- Howard Rt. W. Hauxton, Cambridge
- Howe Carmen, Burnt Fen bank, Littleport, Ely
- Howe Jn. Swaffham Prior, Cambrdg
- Howe Lawrence, Hall farm, Hinxton, Great Chesterford (Essex)
- Howe Walter W. Victoria street, Littleport, Ely
- Howes W. Wendy, Royston (Herts)
- Howes Wm. Bassingbourn, Royston (Herts)
- Howlett David, Stuntney, Ely
- Howlett Edwd. Tydd St. Giles, Wisbech
- Howlett Jn. Edwd. Tydd St. Giles, Wisbech
- Hoy Stanley, Holland hall, Melbourn, Royston (Herts)
- Hoyles William Swain, Clifton house, Newton, Wisbech
- Huckle Mrs. Jn. Sth. brink, Wisbech
- Humphrey Albert Henry, Bleak house, Gorefield, Wisbech
- Humphrey E. J. Gorefield, Wisbech
- Humphrey Edwd. H. Murrow, Wisbech
- Humphrey E. J. Pauswell, Wisbech
- Humphrey John Henry, Common, Leverington, Wisbech
- Humphreys Fredk. Comberton, Camb
- Hunt Fredk. Wm. Palmer, Guilden Morden, Royston (Herts) & North Brook End, Steeple Morden, Royston (Herts)
- Hunt John, Coton, Cambridge
- Hurn Ernest W. Thorney, Peterboro'
- Hunt William F. P. North Brook End, Steeple Morden, Royston (Herts)
- Hurn Herbert, Thorney, Peterboro'
- Hurrell Arthur, Harston, Cambridge
- Hurry Gerald, High st. Sawston, Cambridge
- Hurry John, Coates, Peterborough
- Hustler Oscar, Guyhirn, Wisbech
- Ingle Wm. Marshall, Over, Cambrdg
- Ingram Howard, Mepal, Ely
- Ingrey Fredk. Rt. Litlington, Royston (Herts)
- Ivatt John William, Fen, Waterbeach, Cambridge
- Jacklin H. & Son, Whaddon, Royston (Herts)
- Jackson Geo. & Thos. Christchurch, Wisbech
- Jackson Albert, Hauxton, Cambridge
- Jackson Jas. Littleport, Ely
- Jackson Jn. Beold drove, West Fen rd. Ely
- Jackson Jn. Hauxton, Cambridge
- Jackson Wm. Upware, Wicken, Ely
- Jackson William Clark J.P. Fowlmere, Royston (Herts)
- Jacobs Alfred, Knights End rd. March
- Jacobs Chas. Archbld. King's Delph, Whittlesey, Peterborough
- Jarman John Russell & Son, The Grange, Kneesworth, Royston (Herts) & Litlington
- Jarman Albert, Pickering farm, Whaddon, Royston (Herts)
- Jarman William, Home farm, Whaddon, Royston (Herts)
- Jarvis Harold, Parson Drive, Wisbech
- Jarvis John, Common, Leverington, Wisbech
- Jarvis William, Parson Drive, Wisbech
- Jefferies Harold Gadsen, Fullers hill, Little Gransden, Sandy (Beds)
- Jefferson Jsph. Third drove, Downham, Ely
- Jeffery Rd. Fredk. Trinity hall, Fordham, Ely
- Jennings Albert, Whittlesford, Camb
- Jennings Frances, All Saints, Long Stanton, Cambridge
- Jennings Harry, Spring hall, Swaffham Prior, Cambridge
- Jennings Jsph. Northlands, Ickleton, Great Chesterford (Essex)
- Jennings Wm. Jn. Hall farm, Burwell, Cambridge
- Jessop H. W. & L.A. Elsworth, Camb
- Johnson Bros. Gamlingay, Sandy (Beds)
- Johnson Herbert & Algernon, Mayfield villa, Coates, Peterborough
- Johnson J. & Sons, Over, Cambridge
- Johnson & Tibbett, Binnimoor, March
- Johnson A. Elmwood house, High street, March
- Johnson Arth. Fordham rd. Soham
- Johnson Benj. Percy, Over, Camb
- Johnson Chas. Edgar, Elwyn rd. March
- Johnson Chas. M. Eldernell, Coates, Peterborough
- Johnson E. S. Westwood house, Norwood road, March
- Johnson Ernest, The Arches, Burrowmoor rd. March
- Johnson F. S. 42 Station rd. March
- Johnson Fred, Fen Drayton, Camb
- Johnson H. Fen, Parson Drive, Wisbech
- Johnson Herbt. Sunnyside, Fordham, Ely
- Johnson L. Bell's drove, Welney (Norfolk)
- Johnson Oliver, Fen end, Fen Drayton, Cambridge
- Johnson Philip, Harris farm, Burnt Fen, Bury St. Edmunds (Suffolk)
- Johnson Steward, Fen Drayton, Camb
- Johnson Thos. Parson Drive, Wisbech
- Johnson Thos. S. Fen Drayton, Camb
- Johnson Walter P. Graysmoor, March
- Johnson Wm. Murrow, Wisbech
- Johnstone Weston, Southsea house, Kingston, Cambridge
- Jones A. Spennymoor, Cotes, Soham
- Jones Edmd. Doddington, March
- Jones Edwd. C. Manor ho. All Saints, Long Stanton, Cambridge
- Jones Harold Hughes, Gravel ho. Coates, Peterborough
- Jones J. Camel rd. Littleport, Ely
- Jones Jas. Fen, Waterbeach, Camb
- Jones Thos. Chittering, Waterbeach, Cambridge
- Jones W. Camel rd. Littleport, Ely
- Jordan W. First row, Downham, Ely
- Jordan Walt. Trew, Black bank, Downham, Ely
- Judd Benj. Aldreth, Haddenham, Ely
- Judd Fredk. Christchurch, Wisbech
- Jude Geo. E. Burrowmoor rd. March
- Jude Thos. Wm. Guyhirn, Wisbech
- Judge J. T. & F. Wisbech St. Mary, Wisbech
- Kay Ronald, Milton, Cambridge
- Kelham Rd. North side, Thorney, Peterborough
- Kemp E. S. & Son, 2 West Park street & 6 Station road, Chatteris
- Kemp Elias, 103 High st. Chatteris
- Kemp Jas. Ernest, Upwell rd. March
- Kent & Townsend, Snailwell, Newmarket
- Kent Harold, Badlingham hall, Chippenham, Ely
- Kerridge Horace, Hule Fen, Littleport, Ely
- Kerridge J.E. Mare fen, Littleport, Ely
- Kerridge Michl. 20 Wellington st. Littleport, Ely
- Kettle Bros. Horseheath, Cambridge
- Kidd Wm. High st. Willingham, Camb
- Kiddy Donald Edwd. Shudy Camps, Cambridge
- Kiddy Ernest Jn. Shudy Camps, Cambridge
- Kiddy Hector Jn. Horseheath, Camb
- Kiddy Wm. Stephen, Olmstead hall, Castle Camps, Cambridge
- King Arth. Black Bush, Whittlesey, Peterborough
- King Fred, 74 Victoria st. Littleport, Ely
- King F. 10 City rd. Littleport, Ely
- King Geo. Hythe, Downham, Ely
- King Noel, Elm, Wisbech
- King Sidney Albert, Sidney Hall farm, Cherry Hinton, Cambridge
- King Thomas, Witcham, Ely
- King Walt. Witcham, Ely
- Kingerley William, Wisbech fen, Guyhirn, Wisbech
- Kirby Fred J.P. Over, Cambridge
- Kirby Sidney, Guilden Morden, Royston (Herts)
- Kirby Sydney, Steeple Morden, Royston (Herts)
- Kirton Jn. A. Clay pits, Manea, March
- Kisley Chas. Stonea, Wimblington, March
- Kisby Herbert, Thetford, Ely
- Kisby Jas. 38 Dartford rd. March
- Kisby Ralph Edwd. Thetford, Ely
- Kisby Wm. 36 Dartford rd. March
- Kisby Wm. jun. 15 Dartford rd. March
- Kitchener Albert, Croydon, Royston (Herts)
- Knibbs P. Gamlingay, Sandy (Beds)
- Knights Geo. Seadyke, Wisbech St. Mary, Wisbech
- Knowlson Mrs. Kate (dairy), Balsaham, Cambridge
- Lacey Gerald C. Queen's farm, Fulbourn, Cambridge
- Lack James, Willingham, Cambridge
- Ladson Albt. Jas. Wilburton, Ely
- Ladson Wltr. Coveney, Ely
- Lambe Jas. E. Puris bridge, Manea, March
- Lambe James E. Seymour house, Station road, Chatteris
- Lancaster S. W. Parson Drive, Wisbech
- Lander Sidney, Lode, Cambridge
- Lane Eric A. Thorney, Peterborough
- Lane George, Reach, Cambridge
- Langley David, Old Manor, Wilburton, Ely
- Lanker Wm. South brink, Wisbech
- Larham Mrs. S. Upwell rd. March
- Law Albert, Meldreth, Royston (Herts)
- Law Mrs. Emma, Laurels farm, Meldreth, Royston (Herts)
- Law Hubert Charles & Edgar J. Croydon, Royston (Herts)
- Lawrence Bros. Litlington, Royston (Herts)
- Lawrence Nathan, Clayway drove, Queen Adelaide, Ely
- Laws Chas. 16 Railway la. Chatteris
- Laws Jn. Thos. Newton, Wisbech
- Lawson Brothers, Murrow, Wisbech
- Leach Geo. Edwd. W. Coveney, Ely
- Leach Jn. Hill row, Haddenham, Ely
- Leach T. Hill row, Haddenham, Ely
- Leaford H. Bicers bridge, Downham, Ely
- Lee Aquila Harrison, Prickwillow, Ely
- Lee Benj. Queen Adelaide, Ely
- Lee Mrs. Elizh. Prickwillow, Ely
- Lee Herbt. Thorney, Peterborough
- Lee James, Puddal, Prickwillow, Ely
- Lelliott Percy, Fulbourn, Cambridge
- Lelliott Percy, Wares farm, Teversham, Cambridge
- Lenton Geo. Sattton, Ely
- Leonard Albt. Smith, Ravendale, Cotes, Soham
- Leonard Archbld. Cotes, Soham
- Leonard Charles Henry, Soham
- Leonard Jn. Wm. Westonwoods farm, Weston Colville, Cambridge
- Level Mrs. S. Kirtling, Newmarket
- Levett Ebenezer, Wellington street, Littleport, Ely
- Levitt Chas. Chittering, Waterbeach, Cambridge
- Levitt Fdk. Swaffham Bulbeck, Camb
- Levitt Wm. Welches Dam, March

- FARMERS—continued.
- Lewin Edward J. St. John's farm, Horningsea, Cambridge
- Lewis Wltr. Aquilla, Bourn, Camb
- Licquorice A. Park ho. Tydd St. Giles, Wisbech
- Licquorice Jn. Causeway, Thorney, Peterborough
- Lilley & Sons, Hardwicke, Cambrdg
- Lilley Mrs. Violet Jane & Son, Conington, Cambridge
- Lindsey James, Glassmoor, Whittlesey, Peterborough
- Lindsey Jas. The Limes, Coates, Peterborough
- Lindsey Nathan, West end, Whittlesey, Peterborough
- Lindsey Thomas, Glassmoor, Whittlesey, Peterborough
- Lister Arth. Wm. Butland farm, Manea, March
- Lister Henry, Barway, Ely
- Lister Saml. Upwell, Wisbech
- Litchfield Fras. Little Shelford, Camb
- Little & Makinson, The Causeway, Thorney, Peterborough
- Lock Ernest J. Parson Drove, Wisbech
- Long Chas. Lawsell, Carlton, Newmarket
- Long Geo. H. Gt. Wilbraham, Camb
- Long H. B. Weston Colville, Camb
- Long Hanslip, Balsham place, Balsham, Cambridge
- Long John Thomas, Parson Drove, Wisbech
- Long Lawsell Warner, Seaber, Bourn, Cambridge
- Long Rd. Harlton, Cambridge
- Long Richard E. Swavesey, Camb
- Longstaff Wm. Jas. Witcham, Ely
- Loughlin Claude Cecil, Manea, March
- Louth Rt. Tydd St. Giles, Wisbech
- Loveday Rt. Upwell, Wisbech
- Low Jas. jun. Burystead, Sutton, Ely
- Low Jas. sen. America, Sutton, Ely
- Lucas Stephen, Coveney, Ely
- Lucas Wm. Wayhead, Coveney, Ely
- Luddington Jas. Little J.P. White Hall farm, Lynn road, Littleport, Ely
- Lunn John William, Upwell, Wisbech
- Macer Reuben Wm. Manea, March
- Macer Mrs. Sarah, Wardy hill, Coveney, Ely
- McGregor Archld. Boxworth, Camb
- Mailler David, Litlington, Royston (Herts)
- Mailler William Bryce, Heydon Bury & Heydon grange, Heydon, Royston (Herts)
- Male Thos. Jas. 64 High st. Cottenham, Cambridge
- Mann Arth. Cannon st. Downham, Ely
- Mann Charles, Elm, Wisbech
- Mann H. W. New Barns ho. New Barns, Ely
- Mann Henry, Downham, Ely
- Mann William E., C.C. Carmuirs, Soham
- Mappledoran Fredk. Jas. Great Wilbraham, Cambridge
- Markham Hugh, Fordy, Soham
- Markillie Edwd. Parson drove, Wisbech
- Markwell Bros. Thetford, Ely
- Markwell Thos. & Sons, Mill end, Haddenham, Ely
- Markwell A. The Row, Sutton, Ely
- Markwell Alb. Jas. 14 St. Martin's rd. Chatteris
- Markwell F. The Row, Sutton, Ely
- Markwell H. Bungalow, Sutton, Ely
- Marr H. S. Haslingfield, Cambridge
- Marr Joseph (exors. of), Orwell, Royston (Herts)
- Marritt Chas. Kingston, Cambridge
- Marsh Wm. Prickwillow, Ely
- Mart Linnell Bradley, Norwood rd. March
- Martin Frederick, Town's end, Soham
- Martin Fredk. J. West fen, March
- Martin Fredk. Jas. Grandford ho. Wisbech rd. March
- Martin Hy. Stapleford, Cambridge
- Martin Herbt. Clayway, Queen Adelaide, Ely
- Martin Horace Jsph. Upton ho. Ely rd. Littleport, Ely
- Martin Jabez, West Fen farm, St. John's rd. Ely
- Martin Jsph. Willow rows, Littleport, Ely
- Martin Rt. A. Barton farm, Barton sq. Ely
- Martin Rt. A. Highfield, Barway, Ely
- Mascall Chas. Thompson, Great Abington, Cambridge
- Mason Bros. Cranmore, Manea, March
- Mason Edwd. Doddington, March
- Mason George Jabez, Pembroke farm, Burwell, Cambridge
- Mason Hy. Waterbeach, Cambridge
- Mason J. S. E. South brink, Wisbech
- Mason W. H. Newnham, Burwell, Cambridge
- Mason Wm. M. Waterbeach, Cambrdg
- Masters & Marshall, Gamlingay, Sandy (Beds)
- Masters Harry, 167 Norwood rd. March
- Matthews Frank & Horace Archer, Shingay, Royston (Herts)
- Matthews Cecil M. Bourn, Cambrdg
- Mattinson George, Bourn, Cambridge
- Maynard Thos. D. Whittlesford, Camb
- Mead Joe, Foxton, Royston (Herts)
- Mead William Henry, Gull Drove, Guyhirn, Wisbech
- Meadows William & Son, Rectory farm, Little Shelford, Cambridge
- Melbourne Wm. Bourn, Cambridge
- Millard Brothers, Elsworth, Camb
- Millard Bros. Eltisley, St. Neots (Hunts)
- Miller Arth. Wm. Common side, Downham, Ely
- Miller E. Hill row, Haddenham, Ely
- Miller Edwin, Orwell, Royston (Herts)
- Miller John Wm. Wimblington, March
- Miller Louis Wayman, Third drove, Downham, Ely
- Mills Wm. & Son, Ten Mile bank, Littleport, Ely
- Minett Hy. 4 Whittlesey rd. March
- Missen John, Oakington, Cambridge
- Mitcham Bert, Ness road & Goose Hall farm, Burwell, Cambridge
- Mitcham Jn. Wm. Woodhouse, Chetisham, Ely
- Mitcham W.H. Linwood farm, March
- Mitchell Vernon, Grantchester, Camb
- Mitham Jn. Wells, Lolworth, Camb
- Moate Geo. Westfield, Manea, March
- Moore J. H. & Son, Dullingham, Newmarket
- Moore S. & Son, Ringsend, Wisbech
- Moore Samuel & Sons, The Grange, Soham
- Moore Elijah, Little Wilbraham, Camb
- Moore Harold, Longstowe, Cambrdg
- Moore Jsph. Dullingham, Newmarket
- Morgan Clifford, 229 High st. Cottenham, Cambridge
- Morris Chas. Haddenham, Ely
- Morris Ebenezer, Stonea, Wimblington, March
- Morris Mrs. Eliza, Purl's Bridge farm, High st. Manea, March
- Morris Ernest Tom, Parson drove, Wisbech
- Morris Jn. M. Honey bridge, Wimblington, March
- Morris Thos. Hugh, Westfield, Manea, March
- Morton & Shepperson, Wrydelands farm, Thorney, Peterborough; Binnimoor, March & Rookery farm, Stonea, March
- Morton C. Wilburton, Ely
- Morton Ernest, Latches fen, Wimblington, March
- Morton Ernest Dudley, 30 Burrowmoor rd. March
- Morton F. Victoria st. Littleport, Ely
- Morton Flanders, Wentworth, Ely
- Morton Frank C. Bedlam, March
- Morton Fredk. Wm. J.P. 1 The Avenue, March
- Morton George C. Primrose hill, Littleport, Ely
- Morton Hy. G. 22 Church st. March
- Morton Herbt. P. Doddington, March
- Morton James, Hook, Wimblington, March
- Morton Jn. 82 Lynn rd. Ely
- Morton Jn. E. Thorney, Peterborough & Bedlam farm, March
- Morton Jn. Edwd. Bedlam, March
- Morton Jn. F. H. Strettham, Ely
- Morton John R. 132 Station rd. March
- Morton John T. Westlands, Littleport, Ely
- Morton Joseph Stanley, West lodge, Sutton, Ely
- Morton Percy Sam, Eye hill, Soham
- Morton Richard H. Soham
- Morton Sidney Lancelot, Haunted ho. Binnimoor, March
- Moss Ambrose Wm. Westry, March
- Moss E. Aug. Wimpole, Royston (Herts)
- Moss Herbt. Two Tree Hundred drove, March
- Moss Percy Edwd. Long hill, March
- Mott Thomas J. & Cecil, Wellington street & Dairyhouses, Littleport, Ely
- Mott Mrs. Ellen, Upware, Wicken, Ely
- Mott Thos. jun. Hale Fen farm, Littleport, Ely
- Mott Thos. W. Bell houses, Fen, Littleport, Ely
- Mott Thos. Wm. Owen, Hundred Foot bank, Downham, Ely
- Mottram Bros. Whittlesey rd. March
- Moulton Thos. Whittlesford, Camb
- Muirhead Archibald, Morden grange, Steeple Morden, Royston (Herts)
- Mulley Fredk. 37 The Causeway, March
- Mumford Wm. Ickleton, Great Chesterford (Essex)
- Muncey Walter, Melbourn, Royston (Herts)
- Muncey Wm. Melbourn, Royston (Herts)
- Munns D. & Sons, Willingham, Camb
- Murfet Wm. C. Pitone ho. Soham
- Murfit Charles, Guilden Morden, Royston (Herts)
- Murfit Frank William, Guilden Morden, Royston (Herts)
- Murfit Geo. Queen Adelaide, Ely
- Murfit Geo. Ten Mile Bank, Littleport, Ely
- Murfit Jn. Thos. Cambridge rd. Ely
- Murfit Thos. Wm. New Barns, Ely
- Mustill Frank, Fen, Over, Cambrdg
- Nash T.M. Fowlmere, Royston (Herts)
- Naylor Hy. Conrad E. Bancroft farm, Little Abington, Cambridge
- Newall Herbt. Fen, Sutton, Ely
- Newborn Edwd. Jas. Tydd St. Giles, Wisbech & Fitton End, Leverington, Wisbech
- Newell E. Hill row, Haddenham, Ely
- Newell Geo. W. Parson Drove, Wisbech
- Newling David Batten, Four Gotes, Tydd St. Giles, Wisbech
- Newling Michl. Richmond hall, Gorefield, Wisbech
- Newman Arthur, Causeway, Haddenham, Ely
- Newman Lot, Goodwoods, Shudy Camps, Cambridge
- Newman Noel Fredk. Bottisham, Camb
- Newman Wltr. Hill Row causeway, Haddenham, Ely
- Newton Bernard Augustus, St. John's College farm, Girton, Cambridge
- Nicholas Jn. Second drove, Fen, Downham, Ely
- Nicholas Jn. T. Oakington, Cambrdg
- Nicholas Wm. Aldreth, Haddenham, Ely
- Nicholls Mrs. A. Cheveley, Newmarket
- Nicholson Bros. Tydd Gate, Tydd St. Giles, Wisbech
- Nix Arnold, Coveney, Ely
- Noble George, Bungalow mill, Burrough Green, Newmarket
- Noble Harry, Stow-cum-Quy, Camb

- Noble Jn. Wm. Longstowe, Cambrdg
 Noble William, Stow-cum-Quy, Camb
 °Norman Edgar & Geo. Over, Camb
 °Norman F. & Sons, Haddenham, Ely
 °Norman Berry, Milton, Cambridge
 °Norman Chas. King st. Over, Camb
 °Norman Chas. Wm. High st. Over,
 Cambridge
 °Norman Edgar, 206 High st. Cotten-
 ham, Cambridge
 °Norman Frank, Coveney, Ely
 °Norman Frederick, Coveney, Ely
 °Norman Garner, Willingham, Camb
 °Norman Harry, Strelham, Ely
 °Norman John, Tom's hole, Prick-
 willow, Ely
 °Norman Rt. jun. Swavesey, Camb
 °Norman Wm. Acacias, Willingham,
 Cambridge
 °Norris William, Willingham, Camb
 °North Mrs. Ada, King's Dyke, Whit-
 tlesey, Peterborough
 °North Jn. Girton, Cambridge
 °North Jn. Hy. King's Delph, Whit-
 tlesey, Peterborough
 °Northrop Ernest, Barton, Cambridge
 °Northrop Herbt. L. Barrington, Camb
 °Northrop Mrs. Lucy Maria, Harl-
 ton, Cambridge
 °Northrop Mrs. Susan, Bourn, Camb
 °Nunn E. & Son, Stanmore hall, Whit-
 tlesford, Cambridge
 °Oakley Charles, Six Mile Bottom,
 Newmarket
 °Oakley Herbt. Chetisham, Ely
 °Oakley Wm. Mare fen, Littleport, Ely
 °Oakley Charles, Clifton, Westley,
 Newmarket
 °Oatey Jas. Christchurch, Wisbech
 °Ockleston Capt. Wm. Hy. Caxton,
 Cambridge
 °Odam Walter R. The Causeway,
 Thorney, Peterborough
 °Ogden Jn. Hy. Poplar farm, Upwell
 rd. March
 °Oliver Herbt. & Jsph. Benwick, March
 °Oyston Joseph, Grange farm, Shep-
 reth, Royston (Herts)
 °Page Alfred, Croydon, Royston (Herts)
 °Page Wm. Tydd St. Giles, Wisbech
 °Pake Benj. Howard, Haddenham, Ely
 °Palmer A. W. & E. Mepal, Ely
 °Palmer Arth. Hy. (exors. of), Lon-
 don street, Whittlesey, Peterboro'
 °Palmer Collis Unwin, Lordship farm,
 Melbourn, Royston (Herts)
 °Palmer David, Cotes, Soham
 °Palmer E. Wardy hill, Coveney, Ely
 °Palmer Frederick Charles, Hill row,
 Haddenham, Ely
 °Palmer G. Sheene manor, Meldreth,
 Royston (Herts)
 °Palmer Harry, Sand street, Soham
 °Palmer Herbt. Fordham ho. Ford-
 ham, Ely
 °Palmer Jonas, Prickwillow, Ely
 °Palmer Walter, Ness road, Burwell,
 Cambridge
 °Palmer Wm. Ivanhoe ho. Soham
 °Palmer William, Prickwillow, Ely
 °Pamplin Brothers, Elsworth, Cam-
 bridge & Eltisley, St. Neots
 °Papworth & Gisbay, Castle Camps,
 Cambridge
 °Papworth Harry, 66 High st. Cotten-
 ham, Cambridge
 °Papworth Jn. Burnt Fen, Bury St.
 Edmunds (Suffolk)
 °Papworth Jn. H. Burnt Fen, Bury
 St. Edmunds (Suffolk)
 °Papworth Jsph. Wentworth rd. Witch-
 ford, Ely
 °Papworth Wltr. Sutton, Ely
 °Papworth Wilfrid, Sutton, Ely
 °Parcell W. New farm, Whaddon, Roy-
 ston (Herts)
 °Parish Arth. Leonard (dairy), Swave-
 sey, Cambridge
 °Parish Bertram, Strelham, Ely
 °Parker Mrs. E. Rampton, Cambridge
 °Parker Herbt. J. Fulbourn, Cambrdg
 °Parker Wilfred Leslie, Black Bush,
 Whittlesey, Peterborough
 °Parkin Chas. Charleswood farm,
 Castle Camps, Cambridge
 °Parrish Chas. W. Kingston pastures,
 Arrington, Royston (Herts)
 °Parrish Francis William Bertram,
 Church farm & Gatley End farm,
 Steeple Morden, Royston (Herts);
 also at Bassingbourn & Shingay
 °Parson Herbt. Fen, Waterbeach, Camb
 °Parson Wm. Downham, Ely
 °Parsons Christphr. (exors. of), Horse-
 heath, Cambridge
 °Parsons G. Wardy hill, Coveney, Ely
 °Parsons Smith, 68 Station street,
 Chatteris; Bedlam farm, Manea,
 March & Guntons farm, Welches
 Dam, March
 °Parsons Thos. W. Horseheath, Camb
 °Pate Bros. Wltham, Ely
 °Pate Herbt. Christchurch, Wisbech
 °Pate Jas. Barton, Cambridge
 °Pateman William Walter, Lillington,
 Royston (Herts)
 °Paul Jn. Geo. A. Bottisham, Camb
 °Payne Mrs. Emma, Creek, March
 °Payne Harry, Tydd St. Giles, Wisbch
 °Payne Jn. Wm. Murrow, Wisbech
 °Payne Norman, Guyhirn, Wisbech
 °Peach Albt. Thorney, Peterborough
 °Peachey F. North st. Burwell, Camb
 °Peachey Jn. Wm. East end, Isle-
 ham, Ely
 °Peachey Malin, Pratts grn. Kirtling,
 Newmarket
 °Peacock Arth. Addison ho. Wimbling-
 ton, March
 °Peacock Frank, Sutton, Ely
 °Peacock H. Aldreth, Haddenham, Ely
 °Peacock H. Percy, The Limes, Little-
 port, Ely
 °Peacock Hy. Sutton, Ely
 °Peacock Mrs. Olive, Hill row, Had-
 denham, Ely
 °Peacock Percy, Cambridge rd. Cot-
 tenham, Cambridge
 °Peacock Sidney, Snailwell, Newmrkt
 °Pearson Brothers, Mepal, Ely
 °Pearson Bertram J.P. Trinity Hall
 farm, Milton, Cambridge & Church
 farm, Oakington, Cambridge
 °Pearson Geo. Milton, Cambridge
 °Pearson Hy. The Plains, Littleport,
 Ely
 °Pearson Hy. Pymoor, Ely
 °Pearson Jn. W. Pymoor, Ely
 °Pearson Thos. Coates, Peterborough
 °Pearson Walt. Tydd Gote, Tydd St.
 Giles, Wisbech
 °Pearson Wm. Hy. West Wickham,
 Cambridge
 °Pearson Wm. Jsph. Boston ho.
 South brink, Wisbech
 °Pearson Wm. Jsph. Gorefield, Wisbech
 °Peck Eben, Gamlingay, Sandy (Beds)
 °Pedley Ernest, Whittlesford, Cambdg
 °Pentelow Job Wells, Caxton, Camb
 °Pentelow Moses, Murrow, Wisbech
 °Pepper Walter, Melbourn, Royston
 (Herts)
 °Petch Ernest, Church la. Isleham, Ely
 °Petch John Charles, Isleham, Ely
 °Peters Herbert George, Manor farm,
 Orwell, Royston (Herts)
 °Pettit Harry, Chetisham, Ely
 °Phillips Hy. Prickwillow, Ely
 °Pick Thos. R. Nutsgrove, Thorney,
 Peterborough
 °Pickett George, Hardwicke, Cambrdg
 °Piper Geo. Westley, Newmarket
 °Player Walt. J. High Ridges, Had-
 denham, Ely
 °Pledger Geo. Burrowmoor rd. March
 °Pledger Jack, The Grange, St.
 Michael, Long Stanton, Cambridge
 °Plesence Hugh, Parson Grove, Wisbch
 °Plesence Rt. Parson Grove, Wisbech
 °Pluck Jas. Ditch farm, Burwell, Camb
 °Plumb C. J. Tydd St. Giles, Wisbech
 °Plumb Jn. S. Hills farm, Fulbourn,
 Cambridge
 °Poll Charles, Upwell road, March
 °Pollard Ernest, Brook st. Soham
 °Pollard Harry, Brook st. Soham
 °Poole Brothers, Coveney, Ely
 °Poole Arthur, Christchurch, Wisbech
 °Poole Arth. Harold, Witcham, Ely
 °Poole Freeman, Witcham, Ely
 °Pope Benjamin, Barway, Ely
 °Pope Charles, Prickwillow, Ely
 °Pope Fredk. Wentworth, Ely
 °Pope Harold, Wicken, Ely
 °Pope Harry, Pampisford, Cambridge
 °Pope Joseph, Barway, Ely
 °Powell Isabt. The Row, Sutton, Ely
 °Powell Isaac, Fitton end, Gorefield,
 Wisbech
 °Powell Joseph, The Row, Sutton, Ely
 °Preece William, Guyhirn, Wisbech
 °Price Harry, Balsam, Cambridge
 °Prime Miss Gladys, Barrington, Camb
 °Prime Rgnld. Aldreth, Haddenham, Ely
 °Prime Sidney, Swavesey, Cambridge
 °Prior Arthur, Cross farm, Cumber-
 ton, Cambridge
 °Prior Eric, Comberton, Cambridge
 °Prior Harold, Comberton, Cambridge
 °Prior Walt. Sutton, Ely
 °Pumphrey Rt. Duxford, Cambridge
 °Quince Chas. Barton rd. Wisbech
 °Racey Wm. Gorefield, Wisbech
 °Radford Geo. Comberton, Cambridge
 °Radford Matthew, Barton, Cambrdg
 °Radford Matthew G. Barrington,
 Cambridge
 °Rains Jas. Chas. Black Horse drove,
 Littleport, Ely
 °Randall Bros. Tadlow, Cambridge
 °Randall Asher J. Fordy, Barway, Ely
 °Randall Bert, Over, Cambridge
 °Randall Horace, Over, Cambridge
 °Randall Percy, Highfields, Litling-
 ton, Royston (Herts)
 °Randell Herbt. Geo. Woodhall farm,
 Balsam, Cambridge
 °Raven Bertram, Willingham, Camb
 °Raven Percy, New farm, Long Stan-
 ton, Cambridge
 °Rawlings Brothers, New drove, North
 brink, Wisbech St. Mary, Wisbech
 °Rawlingson Fredk. Willingham grn.
 Brinkley, Newmarket
 °Rayner Bros. Mepal, Ely
 °Rayner Frederick, Guilden Morden,
 Royston (Herts)
 °Rayner John, Mepal, Ely
 °Rayner Wm. Kingston, Cambridge
 °Read Albert, Sutton, Ely
 °Read Edmand. Sutton, Ely
 °Read Harold, Mepal, Ely
 °Read Kenneth, Carlton hall, Carl-
 ton, Newmarket
 °Read Tom Palmer, Fen, Sutton, Ely
 °Redhead Alfd. Wimblington, March
 °Redhead Harold, Wimblington, March
 °Redhead Hy. Primrose hill, Dodding-
 ton, March
 °Redhead Herbt. Wimblington, March
 °Reed Thos. Swaffham Prior, Camb
 °Reed Thos. (exors. of) Swaffham
 Prior, Cambridge
 °Retchless Jas. Four Gotes, Tydd St.
 Giles, Wisbech
 °Rhodes C. Wenny rd. Chatteris
 °Rhodes Mrs. Ellen, Meadow croft,
 Orwell, Royston (Herts)
 °Rice Mrs. Susan & Son, Prickwillow,
 Ely
 °Richardson Bros. The Shrubbery,
 St. Martin's rd. Chatteris
 °Richardson F. 189 West end, March
 °Richardson W. jun. East Hatley,
 Sandy (Beds)
 °Richardson W. sen. Manor farm,
 East Hatley, Sandy (Beds)
 °Richer John, Burnt Chimney drove,
 Littleport, Ely
 °Richman J.C. Wendy, Royston (Hrts)
 °Richmond Jas. Caldecot, Cambridge
 °Rickwood Charles & Sons, Burns-
 field, Railway lane, Chatteris
 °Rickwood Arthur Samuel, Victoria
 house, East Park street, Chatteris
 °Robb Wltr. J. Burnt Fen, Bury St.
 Edmunds (Suffolk)

- FARMERS—continued.
- Roberts Smith, Stuntney, Ely
 °Robinett & Sons, King's dyke, Whittlesey, Peterborough
 °Robins R. J. Red house, Isleham, Ely
 °Robins R. T. St. Bernard's hall, Isleham, Ely
 Robinson Albt. Gault, Sutton, Ely
 Robinson Ernest, Fen, Sutton, Ely
 °Robinson Herbt. Regnld. Babraham, Cambridge
 Robinson Hugh Wltr. The Row, Sutton, Ely
 Robinson J. W. High st. Sutton, Ely
 °Robinson Walt. High st. Sutton, Ely
 Rodgers Wm. Chetisham, Ely
 Rodwell Jas. E. Gt. Shelford, Camb
 Roe Harry, Christchurch, Wisbech
 Roe Thos. jun. Christchurch, Wisbech
 Rogers H. Mare fen, Littleport, Ely
 Roger James Lawson, Musgrave farm, Fen Ditton, Cambridge
 Rolph Alec, Fulbourn, Cambridge
 °Rolph Henry, Fulbourn, Cambridge
 Roney Alfred Henry, Black dike, Tydd St. Giles, Wisbech
 °Rooke E. C. The Firs, Caxton, Camb
 °Rootham Geo. Drysides, Farcet, Peterborough (Northants)
 °Rose Ald. Black Bush, Whittlesey, Peterborough
 Rose Arthur, Rampton, Cambridge
 Rose Edwin, Rampton, Cambridge
 Rose Ernest, Panswell, Wisbech
 Rose Fred, Rampton, Cambridge
 Rose George, Glassmoor, Whittlesey, Peterborough
 Rose Geo. Alexander, Eltisle, St. Neots (Hunts)
 Rose Wm. Rampton, Cambridge
 Roseberry Arth. Wilfred, Mond villa, Elm, Wisbech
 Roughton Josiah, Town end, March
 Rowell E. Fen, Parson Drove, Wisbech
 Rowell Edwd. Hy. Parson drove, Wisbech
 Rowell George Wm. Benwick, March
 Rowell Harry, Tydd St. Giles, Wisbech
 °Rowley Sidney Smith, Abbey farm, Histon, Cambridge
 °Royston Ernest Reginald, Little Eversden, Cambridge
 Runciman Jas. G. Huntingdon rd. Girton, Cambridge
 Runciman Roger, St. John's farm, West end, Ely
 Russell Edwd. Theodore, Bassingbourn, Royston (Herts)
 Russell Ernest, jun. Exmoor, Christchurch, Wisbech
 Russell Frs. Christchurch, Wisbech
 Russell Frank, Exmoor, Christchurch, Wisbech
 Russell George Arthur, Exmoor, Christchurch, Wisbech
 °Russell H. Litlington, Royston (Herts)
 °Russell Jas. Green, Bassingbourn, Royston (Herts)
 Russell Stanley, Exmoor, Christchurch, Wisbech
 Russell Stewart, Christchurch, Wisbech
 Russell W. R. Christchurch, Wisbech
 Russell Walt. Exmoor, Christchurch, Wisbech
 Russell William, Downham, Ely
 °Ruston Hy. 60 London rd. Chatteris
 °Ruston Oakey, Manea, March
 °Ruston William Guy, Norden house, New road, Chatteris
 Saberton Ernest Allan, Witcham, Ely
 Saberton Gerald Jas. Pymoor, Ely
 °Saberton Hy. Fen, Waterbeach, Cambridge
 Saberton Joseph, Witcham, Ely
 Saberton Richard, Witcham, Ely
 Saberton Wm. Allen, North Fen, Cottenham, Cambridge
 Saberton William Jn. Downham, Ely
 Sadd Jn. Wm. Fen, Newton, Wisbech
 Sagers Albert Charles, Bassingbourn, Royston (Herts)
 Sagers Frank, North end, Bassingbourn, Royston (Herts)
 Saintey Chas. 32 High st. Cottenham, Cambridge
 Saintey Ingle, Fen, Cottenham, Camb
 Sallis Geo. Burnt Fen, Bury St. Edmunds (Suffolk)
 Sallis H. 43 City rd. Littleport, Ely
 Sallis John Ivatt, Ivydale, Station road, Littleport, Ely
 Samuel William, Hauxton, Cambrdg
 Samworth Ernest & L. Balsham, Camb
 °Sanderoock Wesley, Knapwell, Camb
 Sanders Arth. Jas. Witcham, Ely
 Sanders Jack, Newton Fen, Gorefield, Wisbech
 Sandford Jsph. Coveney, Ely
 Sargeant & Smith, Hase road, Soham
 °Saunders Alec Bertram, Glassmoor house, Whittlesey, Peterborough
 Saunders William, Gorefield, Wisbech
 Savage Albt. Herbt. Melbourn, Royston
 °Savage Victor, Weston hall, Weston Colville, Cambridge
 °Savage Wltr. Bassingbourn, Royston (Herts)
 Savell Thos. Chishall, Cambridge
 Savidge Frank, Oakington, Camb
 Sawyer George, Bury la. Sutton, Ely
 Sawyer Mrs. Mary, Sutton, Ely
 Scales George Herbert, Ickleton, Great Chesterford (Essex)
 °Scambler John, Conington, Cambrdg
 °Scambler Jn. L. Home farm, All Saints, Long Stanton, Cambridge
 Scott Ald. Pymoor, Ely
 °Scott Chas. Christchurch, Wisbech
 Scott Etherington, West Fen rd. Ely
 °Scott Herbt. Christchurch, Wisbech
 °Scott Jn. Frs. Christchurch, Wisbech
 Scott Jn. Wm. North Side, Thorney, Peterborough
 Scott Samuel S. Fold ho. Coates, Peterborough
 Scott Walter, Little Knarr Fen, Thorney, Peterborough
 Scrimshaw Mrs. Annie, Parson Drove, Wisbech
 Scrimshaw Robert, Rogues alley, Murrow, Wisbech
 Scrimshaw Wm. Bellard, Murrow, Wisbech
 Scrimshaw Wm. E. Murrow, Wisbech
 Seal Bros. Middle Mere, Soham
 Searle Brothers, Mitchell hill, Cottenham, Cambridge
 Searle Alfred, Christchurch, Wisbech
 Searle Chas. Bt. Colesed rd. March
 °Searle Jas. Thorney dyke, Thorney, Peterborough
 Searle Joseph Victor, Croft hill, Dry Drayton, Cambridge
 Searle Theobald H. M. Girton, Camb
 Searle Thos. Glassmoor, Whittlesey, Peterborough
 °Searle Tom, Claygate, Whittlesey, Peterborough
 °Sears Chas. Ernest, Lynford ho. Manea, March
 °Sears G. F. Park ho. Manea, March
 Searson Chas. Parson Drove, Wisbech
 See Jn. Hy. Four Gotes, Tydd St. Giles, Wisbech
 Segrave Allan, Charity farm, Haslingfield, Harston, Cambridge
 Sell Albt. Bassingbourn, Royston (Herts)
 Sennit Mrs. Mary, Strettham, Ely
 Setchell J. & Co. Burrowmoor rd. March
 Setchell Charles, Graveley, Huntingdn
 °Seymour James, Witchford, Ely
 Sharp Fred, Bury farm, Litlington, Royston (Herts)
 Sharpe Geo. Wilburton, Ely
 Shaw Richd. M. Dodington, March
 Sheldrick Chas. Fowlmere, Royston (Herts)
 °Sheldrick Ernest Fredk. Fowlmere, Royston (Herts)
 °Sheldrick Martin B. Fowlmere, Royston (Herts)
 Sheldrick Stanley, Fowlmere, Royston (Herts)
 Shelton Reuben, Fourth drove, Fen, Downham, Ely
 Shepherd Hugh, Trafford house, Wisbech St. Mary, Wisbech
 Shepperson James, Swavesey, Camb
 Shepperson Lewis, 36 High st. March
 Shepperson T. M. Ringsend, Wisbech
 Shepperson Thos. Morton, 7 Prince's walk, March
 °Shepperson Wm. Whittlesey, Peterborough
 Shillitoe Allen B. Longstowe, Camb
 Shinkins Geo. Wm. Leverington, Wisbech
 Shinkins Jn. Hy. Leverington, Wisbech
 Shinkins L. Christchurch, Wisbech
 Ship Ernest C. Fulbourn, Camb
 Shippey Harry, Fitton end, Gorefield, Wisbech
 Shippey Sam, Leverington, Wisbech
 °Shippey Saml. The Orchards, Newton, Wisbech
 Shippey Samuel A. Gorefield, Wisbech
 Short Fredk. Wisbech rd. March
 Short Jn. Wm. Station rd. Manea, March
 °Shrubbs Chas. A. Lode, Cambridge
 Siggee Jn. Cherry Halt farm, Burrowmoor rd. March
 Silk Harold, Coton, Cambridge
 Siampkin Bros. Wardy hill, Coveney, Ely
 Simpole Wm. E. Barton rd. Wisbech
 °Simpson Wltr. Manor farm, Chippenham, Ely
 °Sinclair David Marshall, Abington Pigotts, Royston (Herts)
 Sismey Chas. The Limes, Bonwick, March
 Skeels Bros. 8 Dock rd. Chatteris
 Skeels Ernest, 118 High st. Chatteris
 Skells Albt. Murrow, Wisbech
 Skinner Joseph, Whittlesey rd. March
 Smallley Geo. Herbt. jun. Yew Tree farm, Glassmoor, Whittlesey, Peterborough
 °Smally Capt. Skelton, Turn Tree house, Whittlesey, Peterborough
 Smallwood Jack, Ashley, Newmarket
 Smart Herbt. Coates, Peterborough
 Smith Bros. Barrington, Cambridge
 °Smith Bros. Foxton, Royston (Herts)
 Smith Bros. Friday Bridge, Wisbech
 °Smith Walt. & Geo. Barcham, Soham
 Smith Arth. Primrose hill, Dodington, March
 Smith Chas. Longstowe, Cambridge
 Smith Mrs. Clara, Foxton, Royston (Herts)
 °Smith F. Chilford hall, Linton, Camb
 °Smith F. Whaddon, Royston (Herts)
 Smith Frank, Long rd. Cambridge
 °Smith Fred, Witcham, Ely
 Smith Geo. Fen, Cottenham, Camb
 Smith George, 28 Gracious street, Whittlesey, Peterborough
 Smith George, Green farm, Weston Colville, Cambridge
 Smith Geo. Knight's End rd. March
 Smith Geo. Little Gransden, Sandy (Beds)
 Smith George James, Newton, Wisbech
 Smith H. Chestnuts, Benwick, March
 °Smith H. 56 London rd. Chatteris
 Smith Harry, Creek, March
 Smith Harry Jn. Downham, Ely
 Smith John A. Dukehorn road, Thorney, Peterborough
 °Smith Jsph. Hardy, Cobb's Wood farm, Royston (Herts)
 Smith Owen, Willingham, Cambridge
 Smith Sidney, 30 High st. Cottenham, Cambridge
 °Smith Sidney, Strettham, Ely
 Smith Thos. Gorefield, Wisbech

- Smith Thos. Knight's End rd. March
 Smith W.A. Shepreth, Royston (Herts)
 °Smith Wlfr. Gordon, Gothic ho. Thorney, Peterborough
 Smith Wm. Alderbrook farm, Cambridge rd. Ely
 Smith Wm. Bull bridge, Upwell, Wisbech
 Smith Wm. Elm rd. March
 Smith Wm. Exmoor, Christchurch, Wisbech
 Smith Wm. Alfd. Stuntney rd. Ely
 °Smith Wm. S. Thorney, Peterboro'
 Smythe Harry, Fordham rd. Exning
 Snushall Gilbt. Wisbech Fen, Guyhirn, Wisbech
 Sole Bros. Sutton, Ely
 Sole Arth. Station rd. Manea, March
 Sole Fred, The Hundreds, Welches Dam, March
 Sole Mrs. Sarah J. 20 London rd. Chatteris
 Sole Stanley, 5 Darthill rd. March
 Sole Walt. London rd. Chatteris
 Soles Ernest, Fen, Sutton, Ely
 Spackman Ezra, 158 High st. Cottenham, Cambridge
 Spackman Wright, 108 High st. Cottenham, Cambridge
 Speachley Wm. Top farm, Croydon, Royston (Herts)
 Spearman Geo. Swavesey, Cambridge
 Spencer E. Coveney, Ely
 Spencer Harry, West fen, Coveney, Ely
 Spencer Jas. 42 West Fen rd. Ely
 Spinkings Wm. Hy. Newfield, Gorefield, Wisbech
 Spinks Wm. Tydd St. Giles, Wisbech
 Spooner Oliver, Bendyshe hall, Bottisham, Cambridge
 Squires Geo. 41 London rd. Chatteris
 Stacey Mrs. S.A. Whittlesey rd. March
 Stalley John, Fulbourn, Cambridge
 Stamford Clifford, Fen, Sutton, Ely
 Stamford Mrs. E. Fen, Sutton, Ely
 Stanford W. Melbourn, Royston (Herts)
 Stanton Fredk. Swavesey, Cambridge
 °Starling Rt. Hundred Foot bank, Downham, Ely
 Stead Alfd. Jn. Cottenham rd. Histon, Cambridge
 Stevens Arth. Lawrence Victor, Foxton, Royston (Herts)
 °Stevens Bertram Claude, 104 Victoria st. Littleport, Ely
 Stevens G. Little Wilbraham, Camb
 Stevens Herbt. C. Harston, Hauxton, Cambridge
 °Stevens Jn. Hy. Downham, Ely
 Stevens Jn. Hy. Prickwillow, Ely
 Stevens Percy Harry, Pymoor, Ely
 Stevens Wm. 44 High st. Littleport, Ely
 Stimpson Arth. Bury la. Sutton, Ely
 Stimpson Chas. Hy. 68 Victoria st. Littleport, Ely
 Stingwood Ernest, Great Chishall, Cambridge
 Stinson W. Swaffham Prior, Camb
 °Stock Geo. & Sons, Foxton, Royston (Herts)
 Stock & Sons, Barrington, Cambridge
 Stockbridge Chas. Melbourn, Royston (Herts)
 Stockbridge Joseph, St. John's college, Meldreth, Royston (Herts)
 °Stockdale Fras. Holland Granger, The Tower farm, Downham, Ely
 °Stokes Bros. Thorney, Peterborough
 Storey H. Hale Fen rd. Littleport, Ely
 °Street-Porter S. Coveney, Ely
 Stringer William, Cross Grove south, Tydd St. Giles, Wisbech
 °Stuffin Fredk. Wm. Thorney, Peterborough
 Stuffs M. J. & Sons, North bank, Thorney, Peterborough
 °Styles Frank, Chittering, Waterbeach, Cambridge
 Sulman Harold, Witcham, Ely
 Sulman Rt. Wm. Linden end, Haddenham, Ely
 °Sutton & Brooks, Heydon, Royston (Herts)
 °Sutton Jas. The Hill & St. Vincent's farm, Thorney, Peterborough
 Symonds Jsph. Over, Cambridge
 Taylor J. W. & Son, Western nurseries, Whittlesey & Thorney Dyke, Thorney, Peterborough
 Taylor A. Pumfret, Witchford rd. Ely
 °Taylor Miss Dulce Clare, Manor farm, West Wickham, Cambridge
 Taylor Ernest, Thetford, Ely
 °Taylor Fredk. Boyton, Hill house, Dullingham, Newmarket
 °Taylor Fredk. Boyton, Yen hall, West Wickham, Cambridge
 Taylor Geo. Camel rd. Littleport, Ely
 Taylor Geo. Dunkirk, Downham, Ely
 °Taylor H. D. Ashley hall, Dukes, Elms & Wavier farms, Newmarket
 Taylor Harry, Carlton, Newmarket
 Taylor Isaac, jun. North Fen, Chetisham, Ely
 Taylor James, Witchford, Ely
 Taylor Jas. Burt, Witchford, Ely
 Taylor Josiah, Prickwillow, Ely
 Taylor R. Wicken, Ely
 °Taylor S. A. Little Linton, Linton, Cambridge & Hildersham, Camb
 °Taylor Saml. West Wrattling grange, Balsham, Cambridge
 °Taylor Sidney, jun. Wood Ditton, Newmarket
 °Taylor Thomas, Knapwell, Cambrdg
 °Tebbit Albt. Jn. Comberton, Camb
 °Tebbit Bernard L. Toft, Cambridge
 Tebbit Frank Oswald, Trumpington, Cambridge
 °Tebbit Richard C. Toft, Cambridge
 Thoday Albt. Over, Cambridge
 Thoday L. B. Fen, Willingham, Camb
 Thoday Raymond, Over, Cambridge
 Thomas David, Wisbech Fen & North Level, Guy hirn, Wisbech
 Thompson Harold Jsph. Park farm, Hardwicke, Cambridge
 Thompson Rt. Downham, Ely
 Thompson Walt. Downham, Ely
 Thory A. F. & Sons, 9 Queen st. Whittlesey, Peterborough
 °Thory Frederick Arthur, Evelyn villa, Coates, Peterborough
 Thulbon Arth. Hill Row causeway, Haddenham, Ely
 Thulborn Fredk. Aldreth, Haddenham, Ely
 Thulborn Herbt. Wm. Covent garden, Haddenham, Ely
 Thulborn Walt. Aldreth, Haddenham, Ely
 Tibbett Jn. jun. 20 Marylebone rd. March
 Tibbitt Sidney, Coveney, Ely
 °Tilbrook Benj. Castle Camps, Camb
 Tilbrook J. D. Shudy Camps, Camb
 °Tilbrook Wm. Castle Camps, Camb
 Todd Chas. H. Waterbeach, Camb
 Todd Harold F. Waterbeach, Camb
 Todd Jn. Smith, Station rd. Soham
 °Tongue Edwd. Hy. Croydon, Royston (Herts)
 Topham W. Eltisley, St. Neots (Hunts)
 °Towler Misses Maud & Daisy, Nether hall, Cherry Hinton, Camb
 °Towler C. Litlington, Royston (Herts)
 Towler John, Tunbridge hall, Bottisham, Cambridge
 Townsend Charles Ltd. Fordham, Ely
 Townsend Jn. Mill la. Sawston, Camb
 Townsend Thomas, Comberton, Camb
 Tribe Chas. Jsph. Binnimoor, March
 Trower F. Tip's end, Welney, Wisbech
 Trundle Frank L. 76 West end, Whittlesey, Peterborough
 Tufts Wm. 201 West end, March
 °Turner Frank, Park farm, Chippenham, Ely
 °Turner Harold Edwd. Downing farm, Swaffham, Bulbeck, Cambridge
 Turner Hy. Qua Fen common, Soham
 Turney Wm. Church la. Cottenham, Cambridge
 Turrell Wm. & Frank, Croydon, Royston (Herts)
 °Turrell Hy. Wm. Gamlingay, Sandy (Beds)
 Tweed Geo. Hodson's farm, Soham University Farm (Wilfred S. Mansfield, director & lecturer in agriculture), Huntingdon rd. Cambridge
 Unwin William, Over, Cambridge
 Upchurch Lewis, Parson Drove, Wisbech
 Utteridge William, Thetford, Ely
 °Vawser W. E. 105 Nene par. March
 Veal John, Prickwillow, Ely
 Vincent Marshall, Upwell, Wisbech
 °Vye Ralph, Witcham, Ely
 Waddelow Arth. Wm. Hill row, Haddenham, Ely
 Waddelow Ernest John, Hill row, Haddenham, Ely
 Waddelow G. Pymoor, Ely
 Waddelow Geo. Hy. Wentworth, Ely
 Wadsley Bros. South brink, Wisbech
 Wadsley Geo. Ralph, Thorney Toll & Ringsend, Wisbech
 Wake Jesse, Fen, Soham
 °Wakefield Thos. Jas. Caxton, Camb
 Wakefield Thos. Jas. Eltisley, St. Neots (Hunts)
 Wakelin Francis, King's dyke, Whittlesey, Peterborough
 Waldoek Wm. Shepreth, Royston (Herts)
 Wales Jn. Layton, Gorefield, Wisbech
 Walker Arthur, Coveney, Ely
 Walker Herbt. Gorefield, Wisbech
 Wall Jn. Chishall, Cambridge
 Wallace Rt. Parson drove, Wisbech
 Waller Arth. Jn. Great Chishall, Cambridge
 Wallis Frederick Wm. Witchford, Ely
 Wallis Rd. Emmonds, Witchford, Ely
 Ward Alfd. Wisbech St. Mary, Wisbech
 Ward Arth. Tydd St. Giles, Wisbech
 Ward Frank, Wilburton, Ely
 Ward Fredk. Pear Tree ho. Tydd St. Giles, Wisbech
 Ward George, Gorefield, Wisbech
 °Ward George Tom, Decoy farm, Gorefield, Wisbech
 °Ward Henry James, Waldersea house & Waldersea hall, Friday Bridge, Wisbech
 Ward S. Margret st. Cottenham, Camb
 Ward Thos. Newton fen, Gorefield, Wisbech
 Ward Walt. Tydd St. Giles, Wisbech
 Ward Wm. Guyhirn, Wisbech
 Ward Wm. Wisbech St. Mary, Wisbech
 °Ward Wm. Fredk. Witchford, Ely
 Warner William, Wisbech Fen, Guyhirn, Wisbech
 °Warren Brothers, Heydon, Royston (Herts)
 Warren Ibbott, Wilburton, Ely
 Washington G. Moors rd. Littleport, Ely
 Watson A. Burnt Fen bank, Littleport, Ely
 Watson A. Crossbank, Burnt fen, Bury St. Edmunds (Suffolk)
 Watson Fras. Edwd. Corner lodge, Knight's End rd. March
 Watson H. Mildenhall rd. Littleport, Ely
 Watson Israel, Mare fen, Littleport, Ely
 Watson J. Wisbech rd. Manea, March
 Watson Philip J. College farm, Haslingfield, Cambridge
 Watson Wm. Exmoor, Christchurch, Wisbech
 Watson Mrs. Wm. Prickwillow, Ely
 °Watts Alfd. Over, Cambridge
 Watts Arth. 4a, Church la. Chatteris
 Watts Arthur J. Rampton, Cambridge
 Watts David, Dry Drayton, Cambrdg
 Watts Ernest A. New rd. Chatteris
 Watts George H. New River bank, Littleport, Ely

- FARMERS—continued.
- Watts Geo. Sidney & Son, 21 West st. Chatteris
- Watts Leslie, Over, Cambridge
- Waygood Fredk. Waterhall & La Hogue, Chippenham, Ely
- Webb Albt. J. King's farm & Clayhithe, Horningssea, Cambridge
- Webb Chas. Wicken, Ely
- Webb Frederick, Glebe house, Landbeach, Cambridge
- Webb George, Berkeley house, Burwell, Cambridge
- Webb Geo. Reach, Cambridge
- Webb Samuel Owen J.P. Streetly hall, West Wickham, Cambridge
- Webb T. Longmeadow, Lode, Camb
- Webster Jn. Latham rd. Cambrdg
- Webster Leonard, Granham farm, Great Shelford, Cambridge
- Webster Wilfrid, Over, Cambridge
- Wedd B. Melbourn, Royston (Herts)
- Wedd P. Meldreth, Royston (Herts)
- Wedd Percy Ernest, Grange farm, Melbourn, Royston (Herts)
- Wedd T. Hills farm, Duxford, Camb
- Wedd Walter T. V. Summerhouse farm, Melbourn, Royston (Herts)
- Weir Jn. Bottisham, Cambridge
- Welch William James & George, Orwell, Royston (Herts)
- Welch James, Ickleton, Great Chesterford (Essex)
- Welcher John William, Coney house, Doddington, March
- Weldon Arth. David, Eldernell, Coates, Peterborough
- Wells & Son, Bourn, Cambridge
- Wells Frank, The Endway, Castle Camps, Cambridge
- Wells King Chas. Reach, Cambridge
- Wenham H. Castle Camps, Cambrdg
- West Bernard Hugh, The Hall, Christchurch, Wisbech
- West Charles Alexander, Townfield, Elm, Wisbech
- West Jn. Walton, Croft ho. Upwell, Wisbech
- West Sir Walt. Wooll J.P. Needham hall, Friday Bridge, Wisbech
- Westrope Herbt. Lodge farm & Duck Lane farm, Guilden Morden, Royston (Herts)
- Whetstone J. Fen Ditton, Cambridge
- White Bert, Fulbourn, Cambridge
- White E. J. Little Hasse, Soham
- White Ernest John, Strettham, Ely
- White Frederick Charles, Soham
- White Herbert, Gt. Eversden, Camb
- Whitehead Henry, Fen, Lode, Camb
- Whitehead Jn. Hill row, Haddenham, Ely
- Whiterod & Co. Sawston, Cambrdg
- Whitefield Harry, Barton rd. Wisbech
- Whitlock Dennis Webb, Little Gransden, Sandy (Beds)
- Whitmee Ernest S. Wilburton, Ely
- Whittome Bros. Micklewaite farm, Whittlesey, Peterborough
- Whittome Edmond, West fen, March
- Whittome Hugh A. Flood's ferry, March
- Whittome John William, Eastmoor house, Doddington, March
- Whittome S. A. Flood's ferry & Staffurth's Bridge farm, March
- Whitworth W. The Grange, Ranson Moor, March
- Whitwell Josph. Eastrea, Peterborough
- Widlerspin H. Fen Drayton, Camb
- Wiles Rt. Whitemoor rd. March
- Wilkinson W. Little Chishall, Camb
- Wilkin H. M. Aldreth, Haddenham, Ely
- Wilkin J. M. Oxlode, Downham, Ely
- Wilkinson Chas. Highfields farm, Madingley, Cambridge
- Willat Bros. South brink, Wisbech
- Williams Dennis, Swavesey, Cambrdg
- Williamson Alfd. O. Witchford, Ely
- Williamson Mrs. T. Manor house, Wisbech St. Mary, Wisbech
- Willson Arthur Granger, Bassingbourne House farm, Fordham, Ely
- Willson Granger, Hasse rd. Soham
- Wilson Thos. & Andrew, Inlays farm, North Brink, Wisbech
- Wilson H. Willow row, Littleport, Ely
- Wilson Herbt. Black Horse drove, Littleport, Ely
- Wilson J. Cant's drove, Guyhirn, Wisbech
- Wilson Jn. Camel rd. Littleport, Ely
- Wilson Jn. Clayway, Queen Adelaide, Ely
- Wilson Jn. Mills, Newton ho. Newton, Wisbech & Tydd St. Giles, Wisbech
- Wilson Matthew, jun. Spinney farm & College Lodge farm, Tholomas drove, Wisbech St. Mary, Wisbech
- Wilson Wm. Hythe, Downham, Ely
- Winters John Wm. Coveney, Ely
- Wiseman Hy. 77 London rd. Chatteris
- Witherow & Sons, Abington Pigotts, Royston (Herts)
- Witherow Ernest R. Elsworth, Camb
- Witherow Herbt. Hy. New farm, Arrington, Royston (Herts)
- Witherow Sidney Jas. Eight Elms, Arrington, Royston (Herts)
- Wombwell Bros. Fulbourn, Cambrdg
- Wombwell Eli & Sons, Rectory farm, Ickleton, Great Chesterford (Essex)
- Wombwell Eli & Walter, Fulbourn, Cambridge
- Wood Thos. High st. Melbourn, Royston (Herts)
- Woodcock Harry, John & Arthur, College farm, Whaddon, Royston (Herts)
- Woodroffe Frank, West fen, Coveney, Ely
- Woolard Thos. Fitton End, Gorefield, Wisbech
- Woollard Chas. Yorke (exors. of), Cadenham & Manor House farms, Swaffham Prior & Adventurers' farm, Swaffham Bulbeck, Cambrdg
- Woollard Wltr. Clifton, Chalk farm, Bottisham, Cambridge
- Worboys Edwd. Fen Drayton, Camb
- Worboys Herbert Edward, Bassingbourn, Royston (Herts)
- Wortley Fredk. Saml. Lattersey hill, Whittlesey, Peterborough
- Wright Chas. Geo. Fulbourn, Camb
- Wright Dan Chapman, Little Wilbraham, Cambridge
- Wright David, Bourn, Cambridge
- Wright E. B. Fen Ditton, Cambrdg
- Wright F. Causeway, Haddenham, Ely
- Wright Geo. N. Singlesole, Thorney, Peterborough
- Wright Jn. W. Fulbourn, Cambridge
- Wright Michael, Gorefield, Wisbech
- Wright Miss Sarah, Orchard house, Strettham, Ely
- Wright Walter, Witchford, Ely
- Wyatt Bert, The Lots, Cottenham, Cambridge
- Wyatt John A. Chittering, Waterbeach, Cambridge
- Wyatt John W. Landbeach, Cambrdg
- Wyatt Smith Ernest John, Waterbeach, Cambridge
- Wye Bros. Waterbeach, Cambridge
- Yardy A. A. Winblington, March
- Yardy Alfd. Gaul rd. March
- Yardy Thos. 126 West end, March
- Yarrow Arth. Swaffham Prior, Camb
- Yarrow P. Teversham hall, Cambrdg
- Yeomans Rt. Whaddon, Royston (Herts)
- Yoeman Rt. Manor farm, Croyden, Royston (Herts)
- Young Jn. Kerr, Longstowe, Camb
- Young Roland, London rd. Chatteris
- Young Walt. 20 Park st. Chatteris
- Young Wilfred Thos. Boxworth, Camb
- Bailey Bert (to University farm), Huntingdon road, Cambridge
- Barker Thos. (to Pamplin Bros.), Lordship farm, Elsworth, Cambrdg
- Barrett Geo. (to Sir F. Hiam), Stowbridge farm, Strettham, Ely
- Bartram Edwd. (to R. D. Carter esq.), Butchers' hill, Welney, Wisbech
- Bedford Ernest (to Sir F. Hiam), Prickwillow, Ely
- Bedford Herbt. (to Giddens, Barratt & Co.), Prickwillow, Ely
- Bellamy Ernest (to Wm. Bellamy esq.), Cop Alder, Doddington, March
- Bowyer Fredk. (to Geo. Webb esq.), Reach, Cambridge
- Bowyer Herbt. Jn. (to G. Webb esq.), Kirtling, Newmarket
- Brand Geo. (to F. W. Davison esq.), Avenue farm, Elsworth, Cambridge
- Burgess Alfd. (to H. S. Dixon-Spain esq.), Wryde ho. Thorney, Peterborough
- Butcher Ohas. W. (to E. R. Fordham esq.), Newton, Cambridge
- Butler Geo. (to Capt. A. S. Cunningham-Reid D.F.C., M.P.), Four Mile Stable, Swaffham Bulbeck
- Buzzard Thos. Wm. (to Josph. Bettinson esq.), Friday Bridge, Wisbech
- Carter Jn. (to Sir Fredk. Hiam), Burnt fen, Bury St. Edmunds (Suffolk)
- Chessum Alfd. (to H. F. Newall esq.), Vicars farm, Madingley rd. Camb
- Constable Herbt. (to Sir Fredk. Hiam), Burnt fen, Bury St. Edmunds (Suffolk)
- Convine F. W. (to Sir Fredk. Hiam), Redmere, Mildenhall, Bury St. Edmunds (Suffolk) & Burnt fen, Bury St. Edmunds (Suffolk)
- Convine Geo. (to Sir Fredk. Hiam), Apeshall, Westland, Littleport, Ely
- Cornwell Geo. (to B. H. West esq.), Christchurch, Wisbech
- Day Edwd. (to Fredk. Boyton Taylor esq.), Dungate & Valley farms, Balsham, Cambridge
- Denny Ephraim (to C. F. Ryder esq.), Dotterel Hall farm, Balsham, Cambridge
- Ding Wm. (to Thos. Jacobs esq.), Witchford rd. Ely
- Dummer Arth. (to Chivers & Sons), Aldreth, Haddenham, Ely
- Finch Abraham (to Papworth Bros.), Oakington, Cambridge
- Foreman Herbt. (to S. G. Howard esq. C.B.E., D.L., J.P.), Upend, Kirtling, Newmarket
- Gatwood Fredk. Wm. (to H. Fordham esq.), Ashwell, Baldock (Herts)
- Gifford Wltr. (to T. A. Image esq.), Wisbech St. Mary, Wisbech
- Greenall Wm. Dickerson (to G. Webb esq.), Shenstone ho. Burwell, Camb
- Hacker Rt. (to Chivers & Sons Ltd.), View farm, Dry Drayton, Cambrdg
- Handley Wm. (to Thos. Morton), Haddenham, Ely
- Harrison Josph. (to Capt. R. G. Wilson), Lynn rd. Ely & Mildenhall rd. Littleport, Ely
- Hayden Arthur (to H. S. Vinter esq.), Manor farm, Thriplow, Royston (Herts)
- Haylock Chas. (to Sir Fredk. Hiam), Burnt fen, Bury St. Edmunds (Suffolk)
- Hills Fredk. (to Chivers & Sons Ltd.), River farm, Haslingfield, Cambrdg
- Howes Fredk. Wm. (to Pamplin Bros.), Papworth Everard, Camb
- Hullyer Herbt. (to C. F. Ryder esq. J.P.), Lopham's hall, Carlton, Newmarket
- Jones Wm. (to Kent & Townsend), Snailwell, Newmarket
- Kingsley Herbt. (to W. E. Lilly esq.), Lacies, Grantchester, Cambridge

Farm Bailiffs.

- Archer George (to A. Gee esq.), Ivy lodge, Murrow, Wisbech
- Austin Alfd. (to A. Heading esq.), Thorney Toll, Wisbech

Laws Wm. (to T. E. Berry esq.),
Guyhirn, Wisbech
Lee Jn. (to Sir Fredk. Hiam), Burnt
fen, Bury St. Edmunds (Suffolk)
Lockwood Geo. (to Jas. Ruane &
Sons), Wilburton, Ely
Lodgson Wm. (to Edwd. Ansell esq.),
Steeple Morden, Royston (Herts)
Lord Prentice Wm. (to S. A. Taylor
esq. J.P.), Wadlow farm, West
Wrattling, Cambridge
Loveday Geo. Wm. (to W. P. Cowell
esq. J.P.), Chishall, Cambridge
Manning Edward George (to Mrs.
Herbert Pering Carter), Kennett,
Newmarket
Marshall Harry (to Arnold Bros.),
Trinity farm, Luard rd. Cambridge
Mott Wltr. (to Messrs. Buck & Cant),
Guania farm, Stuntney, Ely
Moule Geo. (to Rt. Pumfrey esq.),
Thriplow, Royston (Herts)
Moyes Arth. (to the Earl of Derby
K.G., P.O., G.C.B., G.C.V.O.,
T.D.), Hatchfield farm, Newmarket
Newman Thos. (to Kenneth Harrison
esq.), Randswood, West Wrattling,
Cambridge
*Oldfield Geo. (to S. G. Howard esq.
C.B.E., D.L., J.P.), Kirtling, New-
market
Osborne Geo. E. (to Masters & Mar-
shall), Gamlingay, Sandy (Beds)
Overton Rylatt Griffin (to A. H.
Worth esq. J.P.), Great Hasse,
Soham
Potter Alex. Herbt. (to Messrs. Spokes
& Marshall), Upper End farm &
Cuckoo pastures, Boxworth, Camb
Pryke Fredk. Geo. (to G. R. C. Foster
esq. J.P.), Anstey Hall farm,
Trumpington, Cambridge
Rose E. Mortimer (to H. Thompson
esq.), Plantation ho. Lynn rd.
Littleport, Ely
Secker George (to Sir Frederick
Hiam), Shippea hill, Prickwillow,
Ely
Tucker Dennis Howard (to H. S.
Gray esq.), Worsted Lodge farm,
Babraham, Cambridge
Turner Arth. Jas. (to C. R. W.
Adeane esq. C.B., J.P. (Lord
Lieutenant)), Home farm & Chalk
farm, Babraham, Cambridge
White F. W. (to Herbt. C. Stevens
esq.), Grantchester, Cambridge
Whittaker Jack (to Saml. Edgar
Franklin esq.), Green farm, Hilder-
sham
Whittome Sydney Ernest (to Bidwell
& Sons), Haney farm, Barwey, Ely
Wilkinson Chas. (to W. A. H. Harding
esq. M.A., F.L.S.), Madingley,
Cambridge

FARRIERS.

See Smiths, Blacksmiths & Farriers.

FEATHER MERCHANTS.

Friend Horace Ltd. 4 Bridge street,
Wisbech

FENCING (WOOD & WIRE).

English Brothers Ltd. (incorporated
with Gabriel, Wade & English
Ltd.), Wisbech

FERTILISER MANUFACTURERS & MERCHANTS.

Bird's Chemical Works, Dux-
ford, Cambridge
Chettle George Herbert (agent),
Meadowgate lane, Elm, Wisbech
Fison, Packard & Prentice Ltd. (Wm.
Gervase Pike, mngr.), Whittles-
ford, Cambridge

FILE MANUFACTURERS.

Tyzack W. A. & Co. Stella works,
Horeford street, Sheffield

FINE ART DEALERS.

Warwick S. & Son, 3 St. Andrew's
hill, Cambridge

FIRE LOSS ASSESSORS.

Crouch John Walter, 3 Post Office
lane, Wisbech
Hills Lacey Vincent & Co. High st.
Ely

FIREPROOF FLOORING.

King J. A. & Co. Ltd.
"King" self-centering floor tubes,
181 Queen Victoria st. London EC4

FIREWOOD MANUFACTRS.

Cambridge Firewood Co. Ltd. (The),
Newmarket rd. Cambridge
Fieldgate Jsph. Paradise st. Camb
Speed Geo. 7 Thrift's walk, High st.
Chesterton, Cambridge

FIREWOOD MERCHANTS & DEALERS.

Brown Wm. J. Duxford, Cambridge
Mansfield Chas. 32 New st. Cambrdg

FISH MERCHANT.

Abbs Chrstr. Wm. 40 High st. March

FISHING TACKLE WAREHOUSE.

Aggers Fishing Tackle Depot, 105
King st. Cambridge

FISHMONGERS.

Allen Geo. Wltr. Melbourn, Royston
(Herts)
Askham Wm. 93 King st. Cambridge
Bennett Peter, Thorney, Peterboro'
Bonus & Sons, Willingham, Cambrdg
Burbridge Alfd. Trumpington, Camb
Cambridge A. C. Hauxton, Cambridge
Cawthorn Arth. Lewis, 15 De Havil-
land rd. Wisbech
Challis Arth. 87 King st. Cambridge
Coe Jn. High st. Sawston, Cambridge
Cousins Jn. W. 9 Station rd. March
Darby Rt. Geo. 78 Broad st. Ely
Doughty H. 80 Norfolk st. Wisbech
Drackett Fredk. C. High st. Newmarket
Dye Chas. A. 49 Burleigh st. & 54
Chesterton rd. Cambridge
Gathercole Jsph. 26 Norfolk st. Wisbch
Gedge David, 59 Castle st. Cambrdg
Gladwell Bertram, 210 Mill rd. Camb
Gore Lucas, 6 High st. Wisbech
Green Alfred, 5 Market street, Whit-
tlesey, Peterborough
Harradine Henry, 218 Mill rd. Camb
Harris B. A. 78 Mill rd. Cambridge
Hicks Geo. 10a, Station rd. March
Holland George, 8 Albion pl. Wisbech
Hooton D. 7 Blackfriars rd. Wisbech
Jenkins Geo. 23 Magdalene st. Camb
Jenkins Mrs. L. 22 Norfolk st. Camb
Johnson Rt. 24 King st. Cambridge
Mac Fisheries Ltd. 8 & 9 Petty
Cury; 31 St. Andrew's street & 69
Lensfield road, Cambridge
Martin W. D. 98 Regent st. Cambrdg
Morley Cyril, High st. Linton, Camb
Morley H. Green la. Linton, Camb
Newstead & Son, 51 Market pl. Ely
Newstead Jn. New st. Soham
Peck Geo. & Son, 32 Hills rd. Camb
Peel Hy. Wm. 56 High st. Chatteris
Pointer Isaac, Huntingdon rd. Chat-
teris
Richardson Jas. Louis, 103 & 105
Newmarket rd. Cambridge
Rolfe Geo. 10 St. Matthew's st. Camb
Scott Geo. Sutton, Ely
Sennitt Frederick Oliver, 21 Peas
hill, Cambridge
Smith Geo. Ernest, Clay st. Soham
Turpin P. S. 309 Mill rd. Cambridge
Webb & Whitely, 115 Milton rd. Camb
Whipps & Co. High st. Newmarket
Worboys Wm. Harry, Station rd.
Histon, Cambridge
Yarrow Jas. & Son, 16 Silver st. Ely

FLAG & BANNER MANFRS.

Turtle & Pearce Ltd. 13 Duke
street, London Bridge SE1. T A
"Turtle, Boroh, London"

FLOOR POLISH MANFRS.

Oakey John & Sons Ltd. Westmin-
ster Bridge road, London SE1

FLORISTS.

Barnett Edward Henry, The Nur-
series, Sand street, Soham
Blake Arth. R. Belvedere nurseries,
Station rd. March
Bloom C. H. & Son, Meadow ho. Oak-
ington, Cambridge
Carlton Roberts Percival (wreaths &
crosses to order), Waterbeach,
Cambridge
Collett Jn. Willingham, Cambridge
Cunnington Alfd. Whittlesford, Camb
Dear James P. Duxford, Cambridge
Dear James P. Impington, Cambrdg
Denson John Markam, Waterbeach,
Cambridge
Ellwood Cecil, Willingham, Cambrdg
Frohook Hubert T. Willingham, Camb
Frohook M. Linnaeus, Waterbeach,
Cambridge
George Bros. Great Shelford, Camb
Gleaves Bros. Willingham, Cambridge
Gray Wm. 179 Elm rd. Wisbech
Green Jas. St. Peter's rd. March
Hall Chas. 23 Humberstone rd. Camb
Hall Jn. 85 Castle st. Cambridge
Hart Mrs. Catherine, 4 Little Church
st. Wisbech
Hart Geo. W., J.P. Willingham, Camb
Heard Victor T. I. Girton, Cambrdg
Hillier & Co. 8 Market st. Cambridge
Hobday & Son, 114 Milton rd. Camb
Jeeps Amos, Willingham, Cambridge
Jones R. M. & Son, 19 Silver st. Camb
Matthew & Son Ltd. 19, 20 & 21 Trinity
street, Cambridge. See Advt.
Index

Morley Chas. F.R.H.S. Station nur-
series, Fordham, Ely
Mustill Sidney, Willingham, Cambrdg
Nicholas Trow Moxon, Rose cottage,
Waterbeach, Cambridge
Pink Mrs. Agnes, 162 & 164 New-
market rd. Cambridge
Prime Alfd. J. Cottenham rd. Histon,
Cambridge
Prins H. Ltd. 9 Church ter. Wisbech
Quinn Wm. Fen bank, Isleham, Ely
Racey —, 89 Norfolk st. Wisbech
Raven Asa, Willingham, Cambridge
Ravenhill Jsph. J. 15 Gaul rd. March
Sallows Jonas, Fulbourn, Cambridge
Saunders Chas. Hy. The Hollies,
Cemetery rd. Whittlesey, Peterboro'
Searle Harry, 72 High causeway,
Whittlesey, Peterborough
Spooncer S. M. 29 St. John's rd. March
Stearn Chas. Wm. Willingham, Camb
Sturt Wm. 24 Fitzroy st. Cambridge
Temple John, 55 Eden st. Cambridge
Townsend Charles Ltd. Fordham,
Ely; & at Norfolk street & Rail-
way road, Lynn

Tredgett H. & Son (wreaths,
crosses & bouquets always in stock
& special floral designs made to
order), 31 Market hill, Cambridge.
T N 424

Vanderweyden Nicholas Wm. Dart-
ford rd. March
Willers George (A. Stallan, proprio-
tor), Trumpington road, Cam-
bridge. See Advt. Index

FLOUR DEALERS.

See Corn & Flour Dealers.

FLOUR MERCHANTS.

See Corn & Flour Merchants.

FORAGE CONTRACTORS & MERCHANTS.

Gentle Samuel, 95 East road, Cambridge
 Heaton Brothers, Granby street, Newmarket
 Newmarket Corn, Coal & Forage Co. Ltd.; head office, All Saints' road & High street, Newmarket
 Whittome S. A. Ltd. Benwick, March

FORWARDING AGENTS.

See Agents—Forwarding.

FRENCH POLISHERS.

Barker & Thompson, Short st. Camb
 Gathercole Dennis, 81a, King st. Camb
 Grover L. H. 20 Devonshire rd. Camb
 Hobbs Wm. C. 14 John st. Camb
 Rutter Edwin, 33 Trumpington st. Cambridge

FRIED FISH SHOPS.

Afford & Son, City rd. March
 Ayto Arth. Geo. 22 & 23 Little Church st. Wisbech
 Badcock S. 229 Newmarket rd. Camb
 Bailey Wm. Tide st. Wisbech
 Barnes Wm. Market pl. Soham
 Baxter S. H. 5a, Upwell rd. March
 Behagg Miss Florence Gertrude, West Park st. Chatteris
 Biggs Arth. C. 61 Norfolk st. Camb
 Blake Tom, 25 Church street, Whittlesey, Peterborough
 Brooks Jn. 2 Kingston st. Cambridge
 Bruce Regnd. Lewis, 1 Vinery way, Vinery rd. Cambridge
 Chadwick Jas. Hall st. Soham
 Clarke Geo. L. Nene par. March
 Combs Chas. 55 Castle st. Cambridge
 Coot Harry, New Barns rd. Ely
 Cousins Jn. Wm. 11 Station rd. March
 Couton & Tawn, 31a, Victoria rd. Wisbech
 Dole Alfd. Bruce, High st. Linton, Cambridge
 Driver Edwd. Doddington, March
 Dye Chas. A. 6 Milton rd. Cambridge
 Fitt Percy, 4a, Lynn rd Wisbech
 Gerrard Sidney, 56 Norfolk st. Wisbech
 Goldsmith Thos. School hill, Histon, Cambridge
 Gray A. E. 61 Victoria rd. Cambridge
 Guins Harry, 11 North ter. Wisbech
 Hadgraft Lewis, 42 West st. Wisbech
 Hicks Geo. County rd. & Wisbech rd. March
 Hobson Jn. Fredk. 52 High st. Chatteris
 Hogg F. All Saints' rd. Newmarket
 Hopkins & Son, 126 Fitzroy st. Camb
 Horn Dennis Sutton, Upwell, Wisbech
 Isaacson Jas. Wm. 21 Broad st. Ely
 Lambert E. 1a, Downham rd. Ely
 Lane Frank, Ship Hotel pass. Wisbech
 Lister Rt. 52 West st. Wisbech
 Mace W. G. Market st. Newmarket
 Mears A. Thos. 202 Cherryhinton rd. Cambridge
 Moss Walt. 107 Mill rd. Cambridge
 Peck Geo. 105 Bussell st. Cambridge
 Prigg E. F. Exning rd. Newmarket
 Proctor Wm. 1 Chapel st. Chester-ton, Cambridge
 Radford Arth. 96a, High st. Chester-ton, Cambridge
 Rewell Hy. 67 Gwydir st. Cambridge
 Richardson & Sons, Station rd. Soham
 Rose Arth. 146 Newmarket rd. Camb
 Rowell Mrs. M. Parson Drove, Wisbech
 Scarborough Sidney, 13 Victoria st. Littleport, Ely
 Shorrocks Rt. Wm. 177a, Victoria rd. Cambridge
 Smith Tom, 17 Gwydir st. Cambridge
 Stacey Sydney, 56 Fitzroy st. Camb

Summerfield Wltr. Rt. 132 Newmarket rd. Cambridge
 Swinburne Thos. F. 261 Mill rd. Cambridge
 Taylor Chas. 29 Union rd. Cambridge
 Teanby M. B. Broad st. Whittlesey, Peterborough
 Thomas Emlyn, 61 New st. Camb
 Thompson Fredk. Jas. 2 Albion ter. Wisbech
 Thurston Sonny, 134 East rd. Cambridge
 Warnett E. L. Wimblington, March
 Watkinson Arth. St. Mary's sq. Newmarket
 Wayman, Regald. Ditton walk, Camb
 Whitham Fredk. & Sons, 46 Histon rd. Cambridge
 Wilkins A. E. 186b, East rd. Camb
 Wilson & Ellis, 136 Broad st. Ely
 Wilson Thos. 28 West end, Ely
 Wombwell Allen, 1 Howlett's hill, Norfolk street, Wisbech
 Wright Ernest, 24 Norfolk st. & 5 North st. Wisbech
 Young Thos. J. High st. Cottenham, Cambridge

FRUIT AGENTS.

See Agents—Fruit.

FRUIT BASKET MANUFERS.

British Basket & Besto Co. Ltd. (The), Leverington road, Wisbech
 Burton J. W. Ltd. Oldfield la. Wisbech
English Brothers Limited (incorporated with Gabriel, Wade & English Ltd.), Wisbech & Cambridge
 Gough F. & Son, Lynn rd. Wisbech

FRUIT GROWERS.

Afford Jsph. Wisbech St. Mary, Wisbech
 Allan D. Pious la. Upwell, Wisbech
 Allen Chas. Station rd. Willingham, Cambridge
 Allen David Elijah, Hooks drove, Murrow, Wisbech
 Allen Hy. Willingham, Cambridge
 Allen Herbt. Willingham, Cambridge
 Allen Wilfred, Upwell, Wisbech
 Alsop Fred, West end, Haddenham, Ely
 Ambrose Jnthn. Wm. White hall, North brink, Wisbech
 Armstrong Walter, Wisbech St. Mary, Wisbech
 Ashman Arth. Lynn rd. Ely
 Ashmore Hy. Clive hall, All Saints, Long Stanton, Cambridge
 Askew & Burling, Willingham, Cambridge
 Asplin Harold, Over, Cambridge
 Asplin Reginald C. Over, Cambridge
 Asplin Wm. Over, Cambridge
 Attree Jas. Wm. Harold bridge, Gorefield, Wisbech
 Badcock Tom, Rooks st. Cottenham, Cambridge
 Badcock Wm. Rooks st. Cottenham, Cambridge
 Ball Jn. Rt. Newton, Wisbech
 Barker Russell, Over, Cambridge
 Barnes John F. Wisbech St. Mary, Wisbech
 Bavin Wm. Over, Cambridge
 Bedford Fredk. Guyhirn, Wisbech
 Beecroft Jn. Rd. 30 Mount Pleasant bank, Wisbech
 Bicheno Wm. 76 High st. Cottenham, Cambridge
 Blunt G. Rooks st. Cottenham, Camb
 Blunt Thos. Clarkson av. Wisbech
 Bolt Wltr. Golden Orchard, Steeple Morden, Royston (Herts)
 Bonus Albt. Willingham, Cambridge
 Bonus Ernest, Willingham, Cambridge
 Booth Hy. Elm, Wisbech
 Booth Jas. West view, Elm, Wisbech
 Bowden Wm. 3 St. John's rd. Ely

Bracey S. G. Brockhurst, Elm, Wisbech
 Brown Harry Edwd. New Bridge la. Wisbech
 Brownlow Thos. Elm, Wisbech
 Bull Misses, 27 High st. Cottenham, Cambridge
 Burkett Jas. W. Church st. Histon, Cambridge
 Burling Harry, Willingham, Camb
 Burman A. S. Elm, Wisbech
 Burman Horace, Elm, Wisbech
 Burrows Abraham, jun. Sand bank, Wisbech St. Mary, Wisbech
 Burrows Arthur, The Walnuts, Leverington, Wisbech
 Burrows Frank, Church road, Wisbech St. Mary, Wisbech
 Burrows Fredk. Wm. Wisbech St. Mary, Wisbech
 Burrows Harry, Wisbech St. Mary, Wisbech
 Burrows Jn. Wm. Wisbech St. Mary, Wisbech
 Burton Wm. Swavesey, Cambridge
 Butcher Isaac, Gorefield, Wisbech
 Calvert Albt. Pious la. Upwell, Wisbech
 Camps Sidney, Impington, Cambridge
 Cannon George, Bunkers hill, Wisbech St. Mary, Wisbech
 Carlile Wm. Four Gotes, Tydd St. Giles, Wisbech
 Carter Hy. 16 High st. Cottenham, Cambridge
 Carter S. Rooks st. Cottenham, Camb
 Catling A. Wisbech St. Mary, Wisbech
 Catling E. Wisbech St. Mary, Wisbech
 Catling Edward, jun. Wisbech St. Mary, Wisbech
 Cawthorn Wltr. Russell, Christchurch, Wisbech
 Chapman Wltr. Elm, Wisbech
 Chivers Charles T. Histon road, Cottenham, Cambridge
 Clark C. Cromwell ho. Stretham, Ely
 Clark Edward, Common, Leverington, Wisbech
 Clayton Steven, Wisbech St. Mary, Wisbech
 Clitheroe Harry, Leverington, Wisbech
 Coates Chas. Fredk. Elm, Wisbech
 Cole Mrs. Esther, The Gables, Willingham, Cambridge
 Cole Roger Chas. Over, Cambridge
 Cole W. S. Willingham, Cambridge
 Collett Papworth, Willingham, Camb
 Collins Harry, 235 High st. Cottenham, Cambridge
 Collins Mrs. Louisa, Telegraph st. Cottenham, Cambridge
 Cook Oscar, Heathfield, Friday Bridge, Wisbech
 Cooper Chas. Rampton, Cambridge
 Cowling & Carter, North brink, Wisbech
 Cox A. & Sons, Grosvenor cottage, South brink, Wisbech
 Cox E. Rooks st. Cottenham, Camb
 Crane Bros. Friday Bridge, Wisbech
 Crane Jas. Wltr. Park la. Histon, Cambridge
 Crofts John Brighton, Elm, Wisbech
 Cross F. Corbett st. Cottenham, Camb
 Cross Jas. Wm. The Grange, North brink, Wisbech
 Cross Mrs. M. A. 110 High st. Cottenham, Cambridge
 Crowson Geo. Parson Drove, Wisbech
 Culy Herbt. & L. Guyhirn, Wisbech
 Culy Herbt, sen. The Gull, Guyhirn, Wisbech
 Curtis Ernest, High st. Haddenham, Ely
 Dade David, Parson Drove, Wisbech
 Dann Leslie, Brook cottage, New Drove, Wisbech St. Mary, Wisbech
 Darling A. Rooks st. Cottenham, Camb
 Dennis Johnson, sen. Bona lane, Gorefield, Wisbech
 Dennis Jonathan Johnson, Common, Leverington, Wisbech
 Denson Bros. Willingham, Cambridge

- Denson Cecil H. Willingham, Camb
Denson Mrs. Eunice, Green st. Wil-
lingham, Cambridge
Dix Alfd. Wisbech St. Mary, Wisbech
Dodd Horace, Willingham, Cambridge
Dodd Ingle, Willingham, Cambridge
Doggett Bros. Over, Cambridge
Doggett Hubert, Oakington, Camb
Doubleday Bernard N. Upwell, Wisbech
Drake Rd. Geo. Priestwood ho. Sut-
ton, Ely
Drew Arthur, Gorefield, Wisbech
Edgeley Jack, Friday Brdg. Wisbech
Edwards Harry, Over, Cambridge
Ellerby Geo. Hy. Homedale, South
brink, Wisbech
Elliott Percy R. The Grove, Over,
Cambridge
Ellwood Arth. Willingham, Camb
Ellwood Mrs. Florrie, Rockmill end,
Willingham, Cambridge
England Wm. Tinker's drove, Wis-
bech
Faircliffe Jas. G. High st. Burwell,
Cambridge
Farnham Chas. Wm. Meldreth, Roys-
ton (Herts)
Feast Sydney, High st. Haddenham,
Ely
Fennelow Arth. E. Gorefield, Wisbech
Fennelow Herbert, Gorefield, Wisbech
Fennelow Leonard H. Gorefield, Wis-
bech
Few Geo. Rampton rd. Willingham,
Cambridge
Few Mrs. S. Willingham, Cambridge
Fishpool V. Rooks st. Cottenham, Camb
Fisk Herbt. Jas. Homeland, Fordham
rd. Soham
Flight W. T. Tydd St. Giles, Wisbech
Flowers Arth. Parson Drove, Wisbech
Fossey Percy, Great Eversden, Camb
Poster Miss Elizabeth, Barton rd.
Wisbech
Poster Jn. A. Leverington, Wisbech
French Walt. Willingham, Cambrdg
Frost Albert Simmons, Isleham, Ely
Fuller Jn. Hy. Mill end, Hadden-
ham, Ely
Furbank Arth. Rampton rd. Cotten-
ham, Cambridge
Furbank Clifford, Chequers la.
Cottenham, Cambridge
Gadsby Johnson & Ernest, Willing-
ham, Cambridge
Gagen Sid, Gorefield, Wisbech
Gardner Bros. South brink, Wisbech
Garner Fredk. Wm. Panswells, Wsbch
Garner Frederick W. Wisbech St.
Mary, Wisbech
Garner Jn. W. Willingham, Camb
Garner Robert A. Sand bank, Wis-
bech St. Mary, Wisbech
Garner Walter James, New drove,
North brink, Wisbech St. Mary,
Wisbech
Garrett Albt. J. Rooks st. Cotten-
ham, Cambridge
Garwell Fred, Gorefield, Wisbech
Gautrey Alec M. 34 High street,
Cottenham, Cambridge
Gautrey Azariah, 190 High st. Cot-
tenham, Cambridge
Gautrey Mrs. B. 231 High st. Cotten-
ham, Cambridge
Gautrey Cecil, 194 High st. Cotten-
ham, Cambridge
Gautrey Clement, Corbett st. Cotten-
ham, Cambridge
Gautrey Ernest, Holmleigh, New rd.
Chatteris
Gautrey Fred S. Beach road, Cot-
tenham, Cambridge
Gautrey Hy. Jn. 126 High st. Cotten-
ham, Cambridge
Gautrey S. 192 High st. Cottenham,
Cambridge
Gautrey Wm. Kempton, Stretham,
Ely
Gawthrouph Frs. Wm. Lamb's la.
Cottenham, Cambridge
Gawthrouph Herbt. Lee, Lamb's la.
Cottenham, Cambridge
Gifford Wm. 134 High st. Cotten-
ham, Cambridge
Gill Bros. Tinker's drove, Wisbech
Gleaves Edwin, Willingham, Camb
Gleaves Frs. Willingham, Cambrdg
Gleaves Wm. G. Willingham, Camb
Godfrey A. Wisbech St. Mary, Wsbch
Godfrey Fdk. Tydd St. Giles, Wisbech
Goodley Edwd. Upwell, Wisbech
Goodman Jn. Thos. Small Load, Up-
well, Wisbech
Goodwin Wm. Fitton end, Levering-
ton, Wisbech
Goodyer Arth. Upwell, Wisbech
Grange A. E. Wisbech St. Mary, Wsbch
Graves Hy. Jn. 61 High st. Cotten-
ham, Cambridge
Green H. Breach la. Wilburton, Ely
Grimwade Rt. T. Kiln ho. Wisbech
St. Mary, Wisbech
Gutteridge Saml. Gorefield, Wisbech
Haddon Frederick, sen. Gull Bank,
Guyhirn, Wisbech
Haddon Harry, Common, Levering-
ton, Wisbech
Haddon Philip Stanley, Westview,
Common, Leverington, Wisbech
Haddow Leslie, Willingham, Camb
Hagger Cyril, Melbourn, Royston
(Herts)
Haird Cyril Bertram, 160 High st.
Cottenham, Cambridge
Hall Albt. Downham, Ely
Hall David, Station road, Wisbech
St. Mary, Wisbech
Hall George, Tholomas drove, Wis-
bech St. Mary, Wisbech
Hard Claud Regnld. Fen Drayton,
Cambridge
Harrington Edwyn John, Rochford,
North brink, Wisbech
Harrison G. W., St. Julien, South
brink, Wisbech
Harrup Charles, Meldreth, Royston
(Herts)
Hart Arth. E. 107 Wisbech rd. March
Hawkes Alfred C. Over, Cambridge
Hayles Fred, Oakington, Cambridge
Hemington Stanley Chas. Over, Cam-
bridge
Hempson Joseph, Upwell, Wisbech
Hickman & Co. Ltd. Leverington,
Wisbech
Hobourn Bros. Weasenham la. Wisbech
Holmes George W. Wisbech St.
Mary, Wisbech
Holmes Joseph, Gorefield, Wisbech
Holmes Thomas Frank, Wisbech St.
Mary, Wisbech
Holtum Harold, Willingham, Camb
Hopkin Ernest, Riverside, Deerfield
rd. March
Hopkins Herbt. Rooks st. Cotten-
ham; Cambridge
Hopkisson Thos. Jas. Tydd Gote,
Tydd St. Giles, Wisbech
Horn & Menteth, Burwell, Cambridge
Housden Thos. Gravel House farm,
Elm rd. March
Howard Alwyne Andrew, Chiswick
farm, Meldreth, Royston (Herts)
Howard Roger, Great Eversden, Cam-
bridge & Kingston, Cambridge
Hudson Bros. (exors. of), Wilbur-
ton, Ely
Hudson Alan, New Drove, North
brink & Bevis la. Wisbech St. Mary,
Wisbech
Hunns Frederick, Gorefield, Wisbech
Hunns Harry, Gorefield, Wisbech
Hurling Jn. Thos. Common, Lever-
ington, Wisbech
Jacklin Mrs. Louisa Mary, Meldreth,
Royston (Herts)
Jarman Mrs. Emily, Steeple Mor-
den, Royston (Herts)
Jarvis Ephraim S. Murrow, Wisbech
Jarvis George, Parsons Drove, Wisbech
Jeeps Chas. Station rd. Willingham,
Cambridge
Jeeps Chas. Hy. Willingham, Camb
Jeeps Donald, Willingham, Cambridge
Jeeps Frs. Willingham, Cambridge
Jeeps Stanley, Willingham, Cambrdg
Johnson John William, Wisbech St.
Mary, Wisbech
Johnson Stanton, Gorefield, Wis-
bech
Judge Frederick, Guyhirn, Wisbech
Judge John Thos. Guyhirn, Wisbech
Kester Charles, Albany cottage,
South brink, Wisbech
Kierman Frank, Butt ho. Osborne
rd. Wisbech
King Arth. W. Rockmill end, Willing-
ham, Cambridge
King Jn. Willingham, Cambridge
Kirby John, Foxton, Royston (Herts)
Knowles Ernest, Murrow, Wisbech
Ladd Arth. Over, Cambridge
Langan Thos. Hy. J.P. Willingham,
Cambridge
Leach William, Sand bank, Wisbech
St. Mary, Wisbech
Lee John, High road, Wisbech St.
Mary, Wisbech
Lefevre Jn. Meadowgate la. Elm,
Wisbech
Lenton Mrs. Geo. Gorefield, Wisbech
Le Pla William Henry, Lower road,
Burwell, Cambridge
Littlechild Harry Starbuck, Lever-
ington, Wisbech
Lock Edward, Parson Drove, Wisbech
Loughton Mrs. Eliz. Ann, Friday
Bridge, Wisbech
Lucas Arth. J. Willingham, Camb
Lunn Alfred, Church road, Wisbech
St. Mary, Wisbech
Macer Richard, The Gardens, Wimb-
lington, March
Markwell Geo. Wilburton, Ely
Marriott George, Wisbech St. Mary,
Wisbech
Massam John, Murrow, Wisbech
Masters C. Wisbech St. Mary, Wisbech
Matthews Wm. Barton rd. Wisbech
Maxey Wm. Leverington, Wisbech
May Thos. Tydd St. Giles, Wisbech
Means Ernest, Upwell, Wisbech
Metcalf Ernest, Lodeway, Hadden-
ham, Ely
Metcalf T. Lodeway, Haddenham, Ely
Miller Frdk. C. Leverington, Wisbech
Missin Alfd. Jn. Hy. Leverington,
Wisbech
Missin Elijah, Bona la. Gorefield,
Wisbech
Moor Fredk. & Arth. Selwyn farm,
South brink, Wisbech
Moore Samuel & Son, Ringsend,
Wisbech
Moore Benj. C. 127 High st. Cotten-
ham, Cambridge
Moore Chas. Edwd. London cott.
Telegraph st. Cottenham, Cambrdg
Moore Herbt. E. Impington la. His-
ton, Cambridge
Moore Jas. Rooks st. Cottenham, Camb
Moore Mrs. Kimpton, Rooks st. Cot-
tenham, Cambridge
Moore Octavius, Impington la. His-
ton, Cambridge
Morris Miss B. Westwick, Oakington,
Cambridge
Morris Wayman, The Firs, Great
Eversden, Cambridge
Morton Mrs. Ellen, Collett's bridge,
Elm, Wisbech
Morton Jn. W. 17 The Avenue, March
Munsey Josiah C. Chequers lane,
Cottenham, Cambridge
Murfitt Burton, Guyhirn, Wisbech
Murfitt Herbt. North brink, Wisbech
Mustill Fredk. Willingham, Cambrdg
Myland Geo. Bunkers hill, Wisbech
St. Mary, Wisbech
Neal Herbt. Oakington, Cambridge
Newell Albt. Edwd. Meldreth, Roys-
ton (Herts)
Newell Wm. Meldreth, Royston
(Herts)
Newman Alfd. Tydd St. Giles, Wisbech

- FRUIT GROWERS—continued.
- Newman Sidney, King's parade, Soham
 Nicholson Brothers, Gad's la. Barton
 road, Wisbech
- Nebbs Wm. Beckett, Elm, Wisbech
 Norfolk Andrew, Wilburton, Ely
 Norman Bros. 118 High st. Cotten-
 ham, Cambridge
- Norman Thos. & Sons, Broad la.
 Cottenham, Cambridge
- Norman Amos Edwin, 117 High st.
 Cottenham, Cambridge
- Norman Tom Garner, Church st.
 Willingham, Cambridge
- Oldroyd Alfd. Ernest, Friday Bridge,
 Wisbech
- Oldroyd Arth. Coldham ho. Friday
 Bridge, Wisbech
- Oldroyd Fredk. Redmoor, South
 brink, Wisbech
- Oldroyd Mrs. L. South brink, Wisbech
 Oldroyd Robt. Begdale, Elm, Wisbech
 Overman C. W. Parson Drove, Wisbech
 Owers Frank Chas. Westwood, Soham
 Paling H. & Son, Cox's la. North
 brink, Wisbech
- Palmer Arthur Day, Wilburton rd.
 Haddenham, Ely
- Palmer Bertram Alfred, Melbourn,
 Royston (Herts)
- Papworth Fredk. Highfield rd. March
 Papworth O. Willingham, Cambridge
- Parish Arthur Leonard, Swavesey,
 Cambridge
- Parish Chas. Hy. Swavesey, Cambrdg
 Parish Ernest, Rooks st. Cottenham,
 Cambridge
- Parish Jn. Wallis, Swavesey, Camb
 Parish William, Swavesey, Cambridge
 Parkinson Benjamin, Harold Bridge,
 Gorefield, Wisbech
- Parren Ronald Josph. South brink,
 Wisbech
- Parrin George, Church road, Wis-
 bech St. Mary, Wisbech
- Patrick Jas. Hy. Guyhirn, Wisbech
 Patrick Stanley, Guyhirn, Wisbech
- Payne Arthur, Guyhirn, Wisbech
 Payne Harry, Guyhirn, Wisbech
 Payne Percy, Newton, Wisbech
 Payne Richd. jun. Guyhirn, Wisbech
- Peacock Albt. 85 High st. Cotten-
 ham, Cambridge
- Peacock Josiah, jun. Cambridge rd.
 Cottenham, Cambridge
- Pearce Chas. Shepreth, Royston
 (Herts)
- Peck Cecil, Leverington, Wisbech
 Pegg Wltr. Cottenham rd. Histon,
 Cambridge
- Pell James, Little Eversden, Camb
 Pentelow Enoch, Mill house, Murrow,
 Wisbech
- Peters Ernest Clay, Haddenham, Ely
 Phillips F. Wisbech St. Mary, Wisbech
 Phillips Hubert, Lambs la. Cotten-
 ham, Cambridge
- Pierson Ezra, Histon rd. Cottenham,
 Cambridge
- Pollington Geo. A. Barton rd. Wis-
 bech
- Ponion Thos. Wilburton, Ely
- Pooley Ernest Josph. Elm, Wisbech
 Porter Everard L. & Son, The Manor,
 Haddenham, Ely
- Pridgeon Percy, Oakington, Camb
 Prime Reguld. Burrows, Aldreth,
 Haddenham, Ely
- Quince Arthur John, Gad's lane,
 Barton road, Wisbech
- Quince Ernie, Barton rd. Wisbech
 Quince H. J. Barton rd. Wisbech
 Raven Rd. Willingham, Cambridge
- Bawlings Bros. Panswells, Wisbech
 Rayment Hy. J. Rooks st. Cotten-
 ham, Cambridge
- Rayment Osland, 140 High st. Cotten-
 ham, Cambridge
- Beam Hugh, Friday Bridge, Wisbech
 Reeve George, Gull bank, Guyhirn,
 Wisbech
- Reeve Geo. Hy. Newton, Wisbech
- Roberts Frank, Willingham, Camb
 Roberts William, Collett's bridge,
 Elm, Wisbech
- Robinson Arthur, Gorefield, Wisbech
 Robinson Geo. Willingham, Cambrdg
 Rogers C. H. Red Cross nurseries,
 Cherrvinton, Cambridge
- Rowe Lancelot Hunter, Oakdene, Up-
 well, Wisbech
- Rowe Montague H. Upwell, Wisbech
 Rowe Wm. D. H. Upwell, Wisbech
- Rowle Thos. Rooks st. Cottenham,
 Cambridge
- Royston Danl. Willingham, Cambrdg
 Rush Mrs. K. Leverington, Wisbech
- Saintey Lewis Jn. All Saints, Long
 Stanton, Cambridge
- Sandal Wm. S. North brink, Wisbech
 Sanderson Arth. Rampton rd. Cotten-
 ham, Cambridge
- Sanderson Horace, 109 High st. Cotten-
 ham, Cambridge
- Sanderson Horace H. Bramley house,
 Barton road, Wisbech
- Savidge A. Rooks st. Cottenham, Camb
 Savidge W. Rooks st. Cottenham, Camb
- Selby & Sons, North brink, Wisbech
 Seppings Arth. Wilburton, Ely
- Sharpe Wm. Hy. Newton, Wisbech
 & Tydd St. Giles, Wisbech
- Silk Arth. Wm. Over, Cambridge
 Silk Herbert, Over, Cambridge
- Skells James, Sand bank, Wisbech
 St. Mary, Wisbech
- Skells John, Tholomas Drove, Wisbech
 St. Mary, Wisbech
- Smith Albert B. Holme field, Wisbech
 St. Mary, Wisbech
- Smith Alfd. Jn. 88 High st. Cotten-
 ham, Cambridge
- Smith George A. Upwell, Wisbech
 Smith Isaac, Upwell, Wisbech
- Smith John, Barrington, Cambridge
 Smith Jn. A. Church field, Rooks st.
 Cottenham, Cambridge
- Smith Jonas, Over, Cambridge
 Smith Rt. Over, Cambridge
- Smithee Wm. Elm, Wisbech
- Sneesby Jn. Wilburton, Ely
- Sole Chas. Wilburton, Ely
 Sole Thos. Wilburton, Ely
- Southwell Miss Mabel, Wisbech St.
 Mary, Wisbech
- Stamp Ernest G. Gad's la. Barton
 rd. Wisbech
- Starbuck Jn. Thos. Guyhirn, Wisbech
 Starkey Fred, Wilburton rd. Had-
 denham, Ely
- Stevens Rt. River view, South brink,
 Wisbech
- Steward F. W. Parson Drove, Wis-
 bech & Leverington Common,
 Wisbech
- Steward Saml. R. Elm rd. March
 Sudman Jas. Wilburton, Ely
- Sulman Martin, Wilburton, Ely
- Swithenbank Jn. Wm. Elm, Wisbech
 Tansley Geo. Murrow, Wisbech
- Tawn F. Tydd St. Giles, Wisbech
 Tawn William, Tydd Gote, Tydd St.
 Giles, Wisbech
- Tegerdine Louis Ephron, Westry,
 Wisbech rd. March
- Thomas Charles Abraham, Parson
 Drove, Wisbech
- Thorpe George, Gorefield, Wisbech
 Thorpe Geo. Leverington, Wisbech
- Towler Jn. Westry, Wisbech rd.
 March
- Tribe Chas. J. Leverington, Wisbech
 Unwin Mrs. Joshua, Impington, Camb
 Unwin Walt. O. Impington, Camb
 Unwin Wm. Rt. 29 High st. Cotten-
 ham, Cambridge
- Waling Frank, The Elms, South
 brink, Wisbech
- Waling Hosea, Common, Levering-
 ton, Wisbech
- Walker Frederick, Dry Drayton, Camb
 Walker J. 29 Mount Pleasant bank,
 Wisbech
- Ward Fredk. Wm. Haddenham, Ely
 Ward Geo. Footit, Wisbech rd. March
- Ward Percy Fredk. Tydd St. Giles,
 Wisbech
- Ward Thomas Henry, Elm, Wisbech
 Ward Walt. Newton, Wisbech
 Ward Wm. Lynn rd. Ely
- Warr & Brown Ltd. 18 Chapel rd
 Wisbech
- Warren Arth. Wilburton, Ely
 Warren Cecil, Wilburton, Ely
 Warren Human, Elm, Wisbech
 Watson Chas. Church field, Rooks
 st. Cottenham, Cambridge
- Watts Frederick, Lambs lane, Cot-
 tenham, Cambridge
- Watts Percvl. Jas. Over, Cambridge
 Watts Wltr. Aldreth rd. Haddenham,
 Ely
- Waugh Jas. Brigstock ho. Mount
 Pleasant bank, Wisbech
- Webb Ernest, Impington, Cambridge
 Webster Albt. Over, Cambridge
- West George, Leverington, Wisbech
 West John, Leverington, Wisbech
 White Stephen, South brink, Wisbech
 Whiting Alfd. Leverington, Wisbech
- Wilkin Stanley W. 152 High st. Cotten-
 ham, Cambridge
- Wilson Fredk. Tydd Gote, Tydd St.
 Giles, Wisbech
- Winter Jas. Gorefield, Wisbech
 Wiseman Thos. Telegraph st. Cotten-
 ham, Cambridge
- Wolfe George, Telegraph street, Cot-
 tenham, Cambridge
- Woodrow Edward, Barton rd. Wisbech
 Woodrow George H. Gull Drove,
 Guyhirn, Wisbech
- Woodrow Jn. Wm. Eastleigh, Elm,
 Wisbech
- Woodrow Stanley A. Ashleigh, Elm,
 Wisbech
- Woolfe Arth. C. Rampton, Cambrdg
 Young John Wm. Gorefield, Wisbech
 Youngman Jn. Chivers, Mill la. Histon,
 Cambridge

FRUIT MERCHANTS.

- Boyce E. & Son, Shepreth, Royston
 (Herts)
- Brice Fredk. Wm. 6 Exchange sq.
 Wisbech
- Cross H. Gamlingay, Sandy (Beds)
- Escott S. W. & Son Ltd. Wilburton,
 Ely
- Gilroy John & Sons (Wisbech) Ltd.
 Lloyds Bank chmbrs. North brink,
 Wisbech
- Green Lewis, Haslingfield, Cambridge
 Mason H. F. Ltd. West par. Wisbech
- Portage E. & Co. Ltd. (imprts.),
 City rd. March & 128 Hills rd. Camb
- Reeder Dixon, Canal row, Wisbech
- Rees Cedric P. Anchor chmbrs. Nene
 quay, Wisbech
- Smedley S. W. & Co. Ltd. 8 Old
 mkt. Wisbech
- Smith Fras. J. 8 & 9 North end,
 Wisbech
- Sole Leslie V. Doddington, March
 Stokes J. M. Leverington rd. Wis-
 bech & 12 High st. Ely
- Warr & Brown Ltd. 18 Chapel rd.
 Wisbech
- Williams Frank (imprts.), 11 & 12
 Albion pl. Wisbech
- Wilson Arthur, Glencairn, Elm,
 Wisbech

FRUIT PRESERVERS.

- Chivers & Sons Ltd. Histon, Cam-
 bridge
- Upwell (Wisbech) Cannery Co. Ltd.
 registered office. Lloyds Bank
 chmbrs. North brink, Wisbech &
 Upwell, Wisbech
- Wisbech Produce Canners Ltd. Lynn
 rd. Wisbech & Bray's la. Ely

FRUIT SALESMEN.

See Salesmen—Fruit.

FRUIT TREE GROWER.

Morley Chas. F.R.H.S. Station nurseries, Fordham, Ely

FRUITERERS & GREEN-GROCERS.

Allebone S. 32 Norfolk st. Cambridge
 Also Mrs. Maud, High st. Haddenham, Ely
 Anthony Leonard, 20 Broad st. Whittlesey, Peterborough
 Askham Chas. & Son, 8 Lensfield rd. Cambridge
 Baker C. 49 Norfolk st. Cambridge
 Barnes Wm. Arth. 41 West st. Wisbech
 Barton Herbt. 2 Norwich st. Wisbech
 Bidwell Alfred, 17 Castle st. Cambridge
 Biggs W. J. 47 Bridge st. Cambridge
 Blake Edwd. Thos. 18 East rd. & 13 Brandon pl. Cambridge
 Bowers Mrs. Eva, 70 High st. Sawston, Cambridge
 Boyd Charles, 63 High st. Chatteris
 Brewster Matthew Bent, 58 Regent street, Cambridge
 Brittain Sidney, 80 Castle st. Cambridge
 Burgess Barton J. 83 Searle st. Cambridge
 Butler Herbt. 2b, Fore hill, Ely
 Butler Rd. 10 Victoria av. Cambridge
 Campbell Regnd. Walt. 2a, Trumpington st. Cambridge
 Chadwick Wm. Jas. Market st. Newmarket
 Challis William, High street, Sawston, Cambridge
 Clark Alec O. J. 56 Mill rd. Cambridge
 Cleaver Fredk. 41 Horsefair, Wisbech
 Coates Bros. 2 Granby st. Littleport, Ely
 Collier Mrs. Hannah, 5 Blackfriars rd. Wisbech
 Cooper & Camps, 177 Victoria rd. Cambridge
 Cox David & Son, 202 Mill rd. Cambridge
 Cox Ernest, Manea, March
 Coxall S. High st. Linton, Cambs
 Day Mrs. Lily, 131 Newmarket rd. Cambridge
 De Cann Rd. 3 Scrimshire's pass. Wisbech
 Delph W. & Son, 36 Market hl. Cambridge
 Drake John Cecil, 50 Hills rd. Cambridge
 Edis Fredk. 44 Market pl. Wisbech
 Edwards Geo. 59 St. Andrew's st. Cambridge
 Fordham Arth. High st. Newmarket
 Fordham Jas. 120 Newmarket rd. Cambridge
 Fox Geo. Wm. Churchgate st. Soham
 Garford Jn. Thos. 4 Cornhill, Wisbech
 Garland Hezekiah Jn. 20 Norfolk st. Cambridge
 Garner Rt. 48 Norfolk st. Wisbech
 George William James, 1 & 2 South brink, Wisbech
 Goakes A. E. 20 Market hl. Chatteris
 Goldsmith G. H. 95 Russell st. Cambridge
 Green Sol. & Sons, 48 Mill rd. Cambridge
 Hansed Mrs. C. 55 Norfolk st. & 35a, West st. Wisbech
 Hard Bert, 278 Mill rd. Cambridge
 Harley Clifford T. 117 High st. March
 Harvey Jn. 97 Victoria rd. Cambridge
 Haslop Jn. 20 East rd. Cambridge
 Hawkins G. P. Ltd. 21-24 Sidney street, Cambridge
 Hicks Geo. 8b, Station rd. March
 Hinkins A. Melbourn, Royston (Herts)
 Jellings Geo. 184 Mill rd. Cambridge
 Kempton Herbt. H. 1 Market pl. Ely
 Knightley Frank, 30b, Chesterton rd. Cambridge
 Knightley Rd. Impington, Cambridge
 Lambert Bros. Wellington st. Newmarket
 Levitt Frank Arthur, 53 Pantons street, Cambridge
 Love Clarence Edwd. 87 Cherryhinton rd. Cambridge. T N 179
 Lovelock Alec, 12 Fitzroy st. Cambridge
 Major Geo. Alfd. 1b, Lynn rd. Ely
 Mason Alfd. Edwd. 127 Cherryhinton rd. Cambridge. T N 540

Matthew & Son Ltd. 19, 20 & 21 Trinity street, Cambridge. See Advt. Index

Melbourne Percy Hy. High st. Great Shelford, Cambridge
 Milner David, 46 High street, March
 Naylor Hubert, 94 Mill rd. Cambridge
 Newton G. H. 19 Norfolk st. Wisbech
 Nunn Wm. High st. Manea, March
 Palmer Hy. Wellington st. Newmarket
 Patman Ernest, 11 Market st. Whittlesey, Peterborough
 Peck Mrs. Ellen, 42 Burleigh st. Cambridge
 Proctor Joseph, High st. Newmarket
 Reynolds Chas. C. 15b, Station rd. March
 Rogers Jn. E. 49 Newnham rd. Cambridge
 Rose Ernest Saml. 18 York st. Cambridge
 Scott A. & Son, 170 Mill rd. Cambridge
 Scott Albt. 92b, New st. Cambridge
 Senden Chas. 15 Hitches st. Littleport, Ely
 Smith Henry, 148 East rd. Cambridge
 Smith Oswin, 106 Mill rd. Cambridge
 Smoothy Fred K. 20 King st. Cambridge
 Smoothy Wm. T. rb, Botolph la. Cambridge
 Sparrow Walt. A. 228 Mill rd. Cambridge
 Summerfield W. J. & Sons, 25 Fitzroy st. Cambridge
 Talbot Alfred, Clay street, Soham
 Taverner Bert, 52 King st. Cambridge
 Taylor Herbt. 38 Chesterton rd. Cambridge
 Thory Edwd. A. 260 Mill rd. Cambridge
 Toates Fredk. High st. Histon, Cambridge
 Tott Wm. Thos. S. Gamlingay, Sandy (Beds)
 Tredgett H. & Son, 31 Market hill, Cambridge
 Turner Leslie J. B. 9 West st. Wisbech
 Venner Miss Ethel, 128a, Chesterton rd. Cambridge
 Viles J. High st. Soham
 Waldock Mrs. Maud, Prospect row, Cambridge
 Ward Mrs. Agatha L. M. 8 Blackfriars rd. Wisbech
 Ward Saml. 29 West end, March
 Webb Ernest, 5 Station rd. Cambridge
 White-Robinson Josph. 150 Newmarket rd. Cambridge
 Whitehead Harry & Geo. 84 Fitzroy st. Cambridge
 Whitehead Jn. & Sons, 137 Fitzroy st. Cambridge
 Whitehead Wm. & Sons, 95 Fitzroy st. Cambridge
 Whitehead Albt. 28 Magdalene st. Cambridge
 Whitehead Albt. Edwd. 43 Burleigh st.; 54 Fitzroy st.; 21 New sq.; 64 Bridge st.; 27a, Hills rd.; 9 Alexandra st. & 2 Downing st. Cambridge; 4 Butter mkt. Market pl. Ely
 Whitehead Mrs. Ella, 45 Norfolk st. Cambridge
 Wilkin B. N. 15 Trumpington st. Cambridge
 Williams F. 27 Norfolk st. Wisbech
 Williams Frank, 53 Market pl. Wisbech
 Wilson Sidney, 81 High st. Chesterton, Cambridge
 Wye R. L. 58 Victoria rd. Cambridge

FURNITURE BROKERS & DEALERS.

[See Full lists of this trade in United Kingdom, see Cabinet & Furniture Trades Directory.]

Anderson Chas. M. 116 Fitzroy st. Cambridge
 Blake Wm. & Sons, 33 Fore hl. Ely
 Brewin Geo. J.P. 39 High st. March
 Caldecoat Harry, 19 Northampton st. Cambridge
 Charles Edwd. 46 King st. Cambridge
 Clinton Saml. Cherry Hinton, Cambridge
 Everitt Geo. Hy. The Causeway, Burwell, Cambridge
 Freeman Herbt. 5 & 7 Norfolk st. Cambridge

Gale Thos. Hy. Palace st. Newmarket
 Greenall Harold S. (manufacturer), 11 Dartford road, March
 Key Mrs. Edith, 18 Broad st. Ely
 Prior H. & Son, 172 East rd. Cambridge
 Prior James, Swavesey, Cambridge
 Rickwood H. & Sons, 39 & 41 Newnham st. Ely
 Butter Edwin, 33 Trumpington st. Cambridge
 Start Jn. Geo. Victoria av. Cambridge
 Taylor Mrs. Emily, Church st. Fordham, Ely
 Taylor Hugh, High st. Burwell, Cambridge & Old Station rd. Newmarket
 Warren Ben, Broad st. Cambridge
 Wordingham Edwd. W. 40 Tenison rd. Cambridge

FURNITURE POLISH MFRS.

Oakey John & Sons Ltd. Westminster Bridge road, London S E 1

FURNITURE REMOVERS, & DEPOSITORIES.

Bolton Brothers (T. G. & W.), 40 Hills road, Cambridge
 Bolton George, 110 Regent street & Tenison road, Cambridge
 Finbow A. & Sons, 1 Hooper st. Cambridge
 Freeman & Starling, 5 & 7 Norfolk st. Cambridge
 Gentle Samuel, 95 East road, Cambridge
 Godfrey Prime, Market street, Swavesey, Cambridge
 Jude D. & Sons, 49 Arbury rd. Cambridge
 Lillie W. Eaden & Co. Ltd. 38 Sidney st. & 23 Market st. Cambridge
 Love G. & Son, 15 Burleigh street, Cambridge
 Osborn M. H. Ltd. 1 & 2 Norfolk st. Wisbech
 Peak's Carting Co. Ltd. 6a, King st. Cambridge
 Pickfords Ltd. 37 Hills rd. & 19 Peas hill, Cambridge
 Prior Jas. Swavesey, Cambridge

FURRIERS.

Farren Wm. 76 Regent st. Cambridge
 Stace George, 13, 14 & 15 Petty Cury, Cambridge

GAME DEALERS.

See Poulterers.

GAMEKEEPERS.

Oawthorn Rt. (to Sir G. D. O. Newton K.B.E., M.P., D.L., J.P.), Croxton, St Neots (Hunts)
 Dockerill Chas. (to C. G. Brocklebank esq. M.C.), Bartlow, Cambridge
 Mercer Albt. (to Lt.-Col. G. P. Tharp D.L., J.P.), Chippenham, Ely
 Woodrow Geo. (to Viscount Clifden M.V.O., J.P.), Wimpole, Royston (Herts)

GARDEN SEED MERS.

Sutton & Sons Ltd. Royal Seed Establishment, Reading

GARDENERS.

See Jobbing Gardeners & Market Gardeners; also Nurserymen & Seedsmen.

GARDENERS—PRIVATE.

Bard George (to C. L. Pemberton Robinson esq. B.A.), Hinxton, Gt. Chesterford (Essex)
 Blogg Wm. (to M. C. Burkitt esq. M.A., F.S.A.), Grantchester, Cambridge
 Bowyer Tom A. (to Lord North J.P.), Kirtling, Newmarket
 Clark Richard (to R. S. Hicks esq. J.P.), Little Wilbraham, Cambridge

GARDENERS—PRIVATE—continued.
 Cole Jas. (to Dowager Viscountess Knutsford), Kneesworth, Royston (Herts)
 Collins Alex. (to Chas. I. L. Allix esq. M.A., D.L., J.P.), Swaffham Prior, Cambridge
 Cooper Michl. W. (to the Earl of Ellesmere M.V.O., D.L., J.P.), Stetchworth, Newmarket
 Foreman Alfd. Fredk. (to C. E. Townley esq.), Fulbourn, Camb
 Gilbert Alfred William (to Ernest Ridgill esq.), Hatley St. George, Sandy (Beds)
 Hopkins Wm. (to the Observatory), Madingley rd. Cambridge
 Human Sidney Wm. (to C. J. Watson-Munro esq.), Westfield cott. Little Shelford, Cambridge
 King Harry Wm. Geo. (to J. Binney esq. M.A., D.L., J.P.), Pampisford, Cambridge
 Mead Frederick (to M. F. V. J. A. Webber esq. M.B.E., D.L., J.P.), Shepreth, Royston (Herts)
 Morley Alfd. (to C. R. W. Adeane esq. C.B., J.P. (Lord Lieutenant)), Babraham, Cambridge
 Newman Frank (to B. C. Pierce esq.), Chesterton rd. Cambridge
 Procter Miss Chrystabel (to Girton college), Old lodge, Huntingdon rd. Cambridge
 Robinson Harry (to Lt.-Col. G. P. Sharp D.L., J.P.), Chippenham, Ely
 Snell Wm. J. (to Viscount Clifden M.V.O., J.P.), Wimpole, Royston
 Stockbridge Edwd. Jsph. (to A. R. Fordham esq. M.A., J.P.), Melbourn, Royston (Herts)
 Thoday Ralph Edwin (to St. John's college), Madingley rd. Cambridge
 Westbrow Wlfr. (to J. Evison esq. J.P.), Fen Drayton, Cambridge

GAS COMPANIES & WORKS.

Cambridge University & Town Gas Light Co. (A. E. King, sec.; J. W. Auchterlonie, engineer & manager; A. D. Rayner, accountant); office, 52 Sidney street; works, Newmarket road, Cambridge
 Chatteris Gas & Coke Co. Ltd. (Jas. A. Baynam, manager), 122 Bridge street, Chatteris
 Ely Gas & Electricity Co. Limited (Thomas Alexander Guyatt, sec. & manager), 4 Station road, Ely
 Littleport Gas Co. Limited (Archer & Archer, Ely, secs.), Littleport, Ely
 March Gas & Coke Co. Ltd. (Charles Greenwood, sec.; Charles S. Dicker, manager), The Causeway, March
 Newmarket Gas Co. (The) (Joseph Henry Troughton, sec. & manager; F. J. Petch, collector), Exning road; show rooms, Town Hall buildings, High street, Newmarket
 Soham & District Gas Co. Ltd. (E. W. Messer, sec.; Alfd. Milner, mngr.); High st. & works, Station rd. Soham
 Whittlesey Gas & Coke Co. Ltd. (Chas. Anderson, mngr.), Delph, Whittlesey, Peterborough
 Wisbech Lighting Co. (G. S. Gardner chairman; John Green A.M.I.M.E. engineer & manager; T. B. Coales, clerk), Eastfield & 48 Market place, Wisbech

GASFITTERS.

Edmondson J. & Son, All Saints' road, Newmarket. See Advt. Index
 Glyde Jn. S. Wellington st. Newmkt
 Lister George, 37a, Bridge st. Camb
 Tolliday Chas. & Son, King's rd. Barton rd. Cambridge

GLASS DEALERS.

See China, Glass & Earthenware Dlr

GLASS, EMERY & SAND PAPER MANUFERS.

Oakey John & Sons Ltd. Westminster Bridge road, London SE 1

GLASS & FLINT PAPER & CLOTH MAKERS.

Oakey John & Sons Ltd. Westminster Bridge road, London SE 1

GLAZIERS.

See Plumbers & Glaziers.

GLOVERS.

See Hosiers & Glovers.

GLUE MANUFACTURERS.

Bird's Chemical Works, Duxford, Cambridge
 Great Shelford Gelatines Ltd. Granta works, Stapleford, Cambridge

FIXOL & STICKPHAST LTD.

27-47 Garden row, Southwark SE 1; Manchester (office), 8 Peter street; Paris (factory), 210 bis Avenue Michel Bizot; Sydney, Australia (factory), Messrs. W. E. Woods Ltd. Collins street, Surry Hills; sole proprietors of

“FIXOL”

cold glues, gums & pastes in liquid or powder form for bag making, billposters, bookbinders, box makers, bottlers, envelope making, rotary newspaper machines, labelling machines, manufacturers & for general labelling purposes, including labelling tin—
 Tel. Add. “Stickphast, Phone”;
 Tel. No. Hop 4377 (2 lines)

GOLDSMITHS.

Mathers & Son, 15 Market hill & 30 St. Andrew's street, Cambridge

GOWNS.

Chedel Miss Marie, 17 & 18 Silver st. Cambridge

GRAINERS.

See Writers & Grainers.

GRAMOPHONE DEALERS.

Harpers Music Saloons, High st. Newmarket; & 15 Fore hill, Ely & Bury
 Miller & Son, Hobson st. Cambridge
 Murdoch, Murdoch & Co. St. Mary's pass. Cambridge
 Regent Gramophone & Radio Depot, 84 Regent st. Cambridge

GRANITE MERCHANTS.

Collett Isaac & Sons Ltd. Monica rd. Wisbech
 Swann H. & A. Bros. Limited; office, 93 East road, Cambridge. See Advt. Index

GRAVEL MERCHANTS.

Bailey Chas. 24a, West st. Chatteris
 Brown & Son, Ickleton, Great Chesterford (Essex)
 Gentle Saml. 95 East rd. Cambridge

Goddard F. W. (pit), Wilburton rd. Cottenham, Cambridge
 Johnson Fred, Hillside, Fordham, Ely
 NEWPORT H. A. (raiser), Fordham, Ely

Rogers C. H. Cherryhinton, Cambrdg
SWANN H. & A. BROS. LTD. (raisers); office, 93 East road, Cambridge. See Advt. Index

Whittlesey Gravel Co. Ltd. Eastrea rd. & Lattersey fields, Whittlesey, Peterborough

Wisbey W. & Sons, Haslingfield, Cambridge

GRAZIER.

Snushall B. Guyhirn, Wisbech

GREASE MANUFACTRS.

Grindley & Co. Limited, Upper North street, Poplar, London E 14; & Rawcliffe, Yorks

GREENGROCERS.

See Fruiterers & Greengrocers.

GROCCERS—WHOLESALE.

Copeman Jn. Newnham st. Ely
 Frisby J. H. Ltd. The Sluice, Wisbech
 Hallack & Bond (Wholesale) Ltd. 3 & 5 Glisson rd. & Brooklands av. Cambridge
 Jackson & Sons, Fowlmere, Royston (Herts)

GROCCERS & TEA DEALERS.

Marked thus † are Dealers in Wines & Spirits.

Marked thus * are Dealers in Bottled Beer.

Aldred Mrs. A. Swavesey, Cambridge
 Arnold Wm. D. Hauxton, Cambridge
 Asbee Misses Ellen, Miriam & Emily, Swaffham Prior, Cambridge
 Ashfield Frederick Henry, Horseheath, Cambridge
 Austin E. & Son, Queen Adelaide, Ely
 Austin Miss M. Little Shelford, Camb
 Ayres Herbt. Geo. Harston, Cambrdg
 †Bacler Thos. Jay, High st. Linton, Cambridge
 Baker Clarence Alfd. Bassingbourn, Royston (Herts)
 Baker Wm. Hy. 119 High st. March
 Bampton Jn. Wm. 39 Victoria rd. Wisbech
 Band Ernest Richard, Melbourn, Royston (Herts)
 Barber George, The Green, Histon, Cambridge
 Barbrooke Cecil D. 81 East rd. Camb
 Barton Charles, Willingham, Camb
 Baynes Robert H. Ltd. 51 Bridge street, Cambridge
 Bedford Charles & Sons, Commercial end, Swaffham Bulbeck
 Bedford Jas. Anthony, Bottisham, Cambridge
 Bennett Fred, 8 Market st. Ely
 Betts Mrs. Dorothy M. Great Shelford, Cambridge
 †Betts Sidney, 19 King st. Cambridge
 Billitt Sidney, 36 The Avenue, March
 Bird Mrs. S. Stapleford, Cambridge
 Bishop Percy, Fulbourn, Cambridge
 Blacktop T. R. 41 Mawson rd. Camb
 Bloom William Vawser, Fordham, Ely
 Bowness Thos. 37 Clarendon st. Camb
 Bridge Wlfr. 4 Lynn rd. Wisbech
 Brimley, Whibley & Sons, 32 Market hill, Cambridge
 Brookfield Geo. Chippenham, Ely
 Buchan Jn. Melbourn, Royston (Herts)

- Buck Geo. 29 Herbert st. Cambridge
 Bull Miss Ellen Mary, Elm, Wisbech
 Bull Harold, Sutton, Ely
 Bull Mrs. M. Waterbeach, Cambridge
 Bullock Herbt. H. Station rd. Histon, Cambridge
 Burling Isaac, Regent st. Newmarket
 Burnham & Young, Chase st. Wisbech
 Burrows A. (George Sangster Ltd. proprs.), 120 High st. March
 Burton Joseph & Sons Ltd. High st. Soham
 Barton Stores Ltd. 10 High st. Littleport, Ely
 Burton's Stores, 44 High st. March
 Button Dan, 83 Castle st. Cambridge
 Campkin Oscar Claude, Melbourn, Royston (Herts)
 Canham George E. Swavesey, Camb
 Canham Sidney Jas. Wicken, Ely
 Carter Sidney, Haddenham, Ely
 Carter Wm. Jn. 178 High st. Cottenham, Cambridge
 Cave William, Thorney, Peterborough
 Cawthorn Jn. Christchurch, Wisbech
 *Challis Mrs. Emily Clara, 1a, Derby st. Newham croft, Cambridge
 Chamberlain Fredk. Wm. Foxton, Royston (Herts)
 Chanin Albt. Wm. 19 Hills rd. Camb
 Chapman Danl. Queen st. Newmarket
 Cheeseright Miss C. E. 4 Granby st. Littleport, Ely
 Cherry E. H. 147 Milton rd. Camb
 Clark Jas. Toft, Cambridge
 Clarke Mrs. Angela, 52 High street, Chesterton, Cambridge
 Clarke Reginald, Bassingbourn, Royston (Herts)
 Cole Solomon, High street, Willingham, Cambridge
 Coles Chas. Foxton, Royston (Herts)
 Collins Wm. 25 Station rd. Littleport, Ely
 Colson Rd. 30 Broad st. March
 †Commercial Stores Co. Ltd. Brinkley, Newmarket & Dullingham, Newmarket
 Conder Wm. 23 Marshall rd. Camb
 †Cook John & Brothers, 1 Prospect row, Cambridge
 Cooper Charles B. Post office, Shepreth, Royston (Herts)
 Cooper Jn. Ebenzr. Castle Camps, Cambridge
 Cooper R.C.P. Swaffham Prior, Camb
 Copsey George, 14 Broad street, Whittlesey, Peterborough
 Course Amos, 35 Union rd. Cambrdg
 Cousins Wm. Percy, Guyhirn, Wisbch
 Cox Harold T. 6 Jesus la. Cambridge
 Cozens John E. Eltisley, St. Neots (Hunts)
 Cragg Harry E. Upwell, Wisbech
 Cranfield Harry, Melbourn, Royston (Herts)
 Crawshaw Fredk. 18 Milton rd. Camb
 Crofts Ernest David, High st. Haddenham, Ely
 Danby George, Hatley St. George, Sandy (Beds)
 Darler F. G. & H. J. 20 Occupation rd. Cambridge
 Day Fred, Landbeach, Cambridge
 Deans Edward S. 266 Mill rd. Camb
 Deasley G. Old Station rd. Newmarket
 Desborough Frank Rt. Wisbech St. Mary, Wisbech
 Digby Albt. Geo. 11 Princes st. Cambridge
 Dods Chas 3 Abbey rd. & 1 Beche rd. Cambridge
 Dorban Jn. Chas. 57 Searle st. Camb
 Duke L. R. Great Shelford, Cambrdg
 Duncombe L.O. 80 Hertford st. Camb
 Dunnett & Fuller, North st. Burwell, Cambridge
 Dunnett Fredk. Clement, post office, Ashley, Newmarket
 †Eason W. T. 12 Church ter. Wisbch
 Eastwood Miss Ivy, The Grip Linton, Cambridge
 Easy Bertram W. Broad st. March
 Edwards & Sadler, Coton, Cambridge
 Edwards A. G. Post office, Prickwillow, Ely
 Eggett Albt. 7 Albion pl. Wisbech
 Eldred Herbt. G. 344 Mill rd. Camb
 Ellis H. B. & Sons, Comberton, Camb
 Ellis Herbt Geo. Duxford, Camb
 Elson Miss Ida, 60 Staffordshire st. Cambridge
 Essex F. W. & Son, Ltd. 25 High st. Wisbech
 Everett John George, Pratt st. Soham
 Eyet Jn. Thos. D. Church st. Isleham, Ely
 Fisher Wm. A. Queen st. Newmarket
 Fisk Albt. Friday bridge, Wisbech
 Plack & Judge, 21 St. Andrew's st.; 59 Hills rd. & 15 Peas hill, Cambrdg
 Flack Thos. W. 182 Sturton st. Camb
 Fletcher Geo. Hy. Coates, Peterboro' Francis & Son, 4 Milton rd. Cambrdg
 Frisby J. H. Ltd. Albion pl. Wisbech
 Frost Chas. Nat Flatman st. Newmkt
 †Fyson William, Isleham, Ely
 Garner Joseph, Downham, Ely
 Garrod Hy. 37 West st. Wisbech
 Geeson Jas. Graveley, Huntingdon
 Gilbert & Son, 78 Kingston st. Camb
 Gilbert & Son, 5 Nene par. March
 Godwin Athelstone, High st. Haddenham, Ely
 Gotobed Jn. 36 Fore hill, Ely
 Gouldthorp Wltr. Douglas, Melbourn, Royston (Herts)
 Green & Rumble, 1a, Gwydir st. Cambridge
 Green Jas. J. 86 Norfolk st. Wisbech
 †Greensted Cyril Ernest, Meldreth, Royston (Herts)
 Griffin Chas. A. O. Post office, Kirtling, Newmarket
 Gurry Herbt. Fen Ditton, Camb
 Hadingham Leslie Cuthbert, Upwell, Wisbech
 Hagger Christo, Great Chisall, Camb
 Hall Jn. Fredk. Barrington, Camb
 Handcombe Fredk. Post office, Meldreth, Royston (Herts)
 Harrison John W. & Son, Thorney, Peterborough
 Harrison Percy Jas. Harston, Cambrdg
 Harvey Mrs. S. 8 South st. Cambrdg
 Haynes Bros. High st. Willingham, Cambridge
 Haynes Jas. L. 90 Norfolk st. Camb
 Hazel George, Telegraph street, Cottenham, Cambridge
 Hazell Walt & Son, Wilburton, Ely
 Health Food Stores, 24 Green st. Cambridge
 Heanes Geo. 10 Little Church st. Wisbech
 Heffer & Cross, 78 Victoria st. Littleport, Ely
 Henry & Co. 39 Fitzroy st. Camb
 Hicks Gilbert, 64 & 66 King st. Camb
 Hill Wm. 26 Wellington st. Littleport, Ely
 Hircock Wm. 166 Station rd. March
 Hitch Wortham, Steeple Morden, Royston (Herts)
 Hogg Mrs. Eliza, Exning rd. Newmkt
 Holmes Mrs. A. 22 Norfolk st. Wisbch
 Holmes Wm. Hy. Elm, Wisbech
 Holtum Richard & Sons, High street, Linton, Cambridge
 Home & Colonial Stores Ltd. 24 Petty Cury, Cambridge; 28 Market place, Wisbech; 45 High st. Ely & 52 Mill road, Cambridge
 Hooper Rt. Harbord, High st. Haddenham, Ely
 Hoppit Fredk. Harry, 135 Gwydir st. Cambridge
 Housden Jonas W. Willingham, Camb
 Huddleston J. & Sons, Bourn, Cambridge; Great Eversden, Cambridge & Orwell, Royston (Herts)
- Hull Lewis, Downham, Ely
 Humphrey Reginald P. Sutton, Ely
 †Hunt's Stores, 22 Queen street, Whittlesey, Peterborough
 Hunt Wm. C. Haslingfield, Cambridge
 Hutt Jas. Church st. & Market st. Fordham, Ely
 Ingle Tom, Over, Cambridge
 International Tea Co.'s Stores Ltd. 7 Fore hill, Ely; High st. Newmarket; 30 Fitzroy st.; 1 & 2 Market hill & 96 Mill rd. Cambridge & 26 High st. Wisbech
 †Jackson & Sons (wholesale & retail), Fowlmere, Royston (Herts)
 Jackson Percy, 20 West st. Wisbech
 Jacobs Arth. 69a, High st. Chesterton, Cambridge
 Jarman Miss S. Guilden Morden, Royston (Herts)
 Jarvis Horace Holt, Murrow, Wisbech
 Jeffery Herbt. Edwd. Post office, Whittlesford, Cambridge
 Jemmett Percy Jn. Post office, Great Wilbraham, Cambridge
 Johnson & Lawrence, Hall st. Soham
 Johnson Fredk. Ernest, Upwell, Wisbech
 Jones G. P. & Son, 70 Trumpington st. Cambridge
 Jordan Wilfred E. 80 Mill rd. Camb
 Kays (John Kay Ltd.), 54 Burleigh st. Cambridge
 Kern Samuel Edmund, Bassingbourn, Royston (Herts)
 Kington Mrs. A. Impington, Cambridge
 Ladds Percy Frederick, 2 & 3 Christ's lane, Cambridge
 †Ladyman J. H. & Co. 34 High st. March
 Lander G. E. Vicarage rd. Newmarket
 Lappage Arth. R. 38 East rd. Camb
 Latty Wm. Doddington, March
 Laurie Frank, 22 Magdalene st. Camb
 †Layng & Co. High st. Newmarket
 Lee Arth. Male, Post office, Lode, Cambridge
 Levitt Frank Arth. 53 Panton st. Cambridge
 Lewis C. J. C. & Co. 17 Halifax road, Cambridge
 Lilley W. Eaden & Co. Ltd. 7, 10, 12, 19, 20, 23 & 24 Market street; & 1 to 6 Market passage, Cambridge
 Linden Chas. 4 West Park st. Chatteris
 Lipton Ltd. 98a, Mill rd. Cambridge
 Lock Geo. Stretham, Ely
 Long Arth. Station rd. Soham
 Lovell & Ward, 62-70 High street, Chatteris
 Lovett Jn. Jas. Haslingfield, Camb
 Mansfield Henry Dickerson, Cherry Hinton, Cambridge
 Marriott C. 35 & 37 Broad st. March
 †Marshall Albt. Edwd. 40 Newham rd. Cambridge
 Marshall Edwin, Over, Cambridge
 Marshall Jn. Thos. High st. Histon, Cambridge
 Mason Edwd. County rd. March
 Matthew & Son Ltd. 19, 20 & 21 Trinity street, Cambridge. **See Advt. Index**
 Meadowsweet Dairy Co. (Goodwin Foster Brown Ltd.), 68 Mill rd. Cambridge
 Milbank Percy Randall, Sutton, Ely
 Miller Wm. J. Orwell, Royston (Herts)
 Mills Albt. Willingham, Cambridge
 †Moore Bros. High st. Sawston, Camb
 Moore Geo. S. 239 Cherryhinton rd. Cambridge
 Moore Jsph. Geo. Oakington, Cambridge
 Mortlock A. C. & Son, Chippenham, Ely

GROCCRS & TEA DEALERS—continued.
 Moule Thos. Geo. Hinxton, Great
 Chesterford (Essex)
 Nettleton James Edwin, High street,
 Manea, March
 Newell Ernest Levi, 31 High cause-
 way, Whittlesey, Peterborough
 Newell Harold W. 113 Milton rd.
 Cambridge
 Osborn Mrs. Martha Elizabeth, 24
 Sleaford street, Cambridge
 Painter Brothers, Sutton, Ely
 Palmer G. & Son, Fordham, Ely
 Papworth Saml. Witcham, Ely
 Pascoe M. T. Brookfields, Mill rd.
 Cambridge
 Patfield & Rowlinson, 29a, Hills rd.
 Cambridge
 Paul Herbt. E. 157 Mill rd. Cambdg
 Peake Lucien E. Fulbourn, Cambrdg
 Pearlis' Dairies Ltd. 26 Fitzroy st.
 & 17 Magdalene st. Cambridge
 Perkins Frank, Broad st. Whittlesey,
 Peterborough
 Picken Bert A. 30 Russell st. Camb
 Pigott Frank, 77 Victoria rd. Camb
 Pihitt Mrs. Lillian, Stretham, Ely
 Pitman Cecil Jn. Shelford rd. Trum-
 pington, Cambridge
 Porter Percy, Tydd St. Giles, Wisbech
 Poynter H. T. 29 Trafalgar row, Wis-
 bech
 Prentis M. R. Duxford, Cambridge
 Rawson C. & Son, 6 Market st. Whit-
 tlesey, Peterborough
 Rayner Wm. Chas. Barrington, Camb
 Reed Albt. Victor, 103 Hemingford
 rd. Cambridge
 Reed Alfd. T. Girton rd. Cambridge
 Reed Horace, High st. Great Shel-
 ford, Cambridge
 †Reed W. C. 5 Old market, Wisbech
 Reeve Alfd. W. Dullingham, Newmkt
 Reeve Edwd. Wm. 63 Norfolk st.
 Wisbech
 Reynolds B. G. 1 Milford st. Camb
 Ridgley Wm. R. Gamlingay, Sandy
 (Beds)
 Roberts William James, 26 & 28 St.
 Matthew's street, Cambridge
 Robinson Sidney J. 24 Northampton
 st. Cambridge
 Robson Thos. Albt. A. Parson Drove,
 Wisbech
 Roff B. & Son, 158 Mill rd. Camb
 Rolfe Chas. Cheveley, Newmarket
 Rowlinson Fredk. J. (reps. of), High
 st. Sawston, Cambridge
 Ruff Regnld. Frank, Grantchester,
 Cambridge
 Ryder Ben, Duxford, Cambridge
 Saberton Cheney Hugh, Pymoor,
 Ely
 Sarll Saml. Gamlingay, Sandy (Beds)
 Saunders Albt. E. Gamlingay, Sandy
 (Beds)
 Saunders Herbt. Oakington, Camb
 Savage Wilfred Jn. & Fras. Arth.
 Gamlingay, Sandy (Beds)
 Savidge Leonard, 144 Gwydir st.
 Cambridge
 Scammell & King, Over, Cambridge
 Searle F. W. 52 Hemingford rd. Camb
 Sennitt Arthur James, Post office,
 Downham, Ely
 Sharpe H. & Son, 26 High st. Chatteris
 Sharpe Jn. 33 North brink, Wisbech
 †Sheppard & Co. High st. Newmarket
 Simplin Alec Edwd. Wicken, Ely
 Skeels Wm. 2 Vinery way, Vinery rd.
 Cambridge
 Smith Brothers, Benwick, March
 Smith Chas. H. Cherry Hinton, Camb
 Smith Fredk. Jn. Rook's st. Cotten-
 ham, Cambridge
 Smith Stanley, Post office, Stapleford,
 Cambridge
 Softly Jn. Post office, Thriplow, Roys-
 ton (Herts)
 Spencer Edwd. Reach, Cambridge

Star Tea Co. Ltd. 20 High st. & 12
 Norfolk st. Wisbech; 7 High st.
 March; 15 Market st. Whittlesey,
 Peterborough; 50 High st. Chatteris
 & High st. Ely
 Still Chas. 49 Fitzroy st. Cambridge
 Stimpson H. & Son, 5 & 14 Alex-
 andra road, Wisbech
 Stokes James, 151 Fitzroy st. Camb
 Sturton J. A. Ltd. 19 & 21 Fitzroy
 street, Cambridge
 Swan Brothers, Stretham, Ely
 Swan George, Coveney, Ely
 Swan W. G. Littleton, Royston (Herts)
 Swan William Gordon, Steeple
 Morden, Royston (Herts)
 Tash Harry, Sutton, Ely
 Taylor Frank Sherwood, Waterbeach,
 Cambridge
 †Taylor Jn. Rt. 3 Church st. Whittle-
 sey, Peterborough
 †Taylor Owen S. Impington, Camb
 Taylor Sidney, North st. Burwell,
 Cambridge
 Tegerdine Louis Ephron, 137 Nor-
 wood rd. March
 Thoday H. 202 High st. Cottenham,
 Cambridge
 Thompson Robert, Downham, Ely
 †Thorn & Co. 29 High street & Sta-
 tion road, March
 Throssell Jn. W. 82 St. Mary's st. Ely
 Tibbs Rd. Thos. 18 Church st. March
 Todd C. 50 High st. Cottenham, Camb
 Towell Harry Vincent, Wicken, Ely
 †Turner Geo. Arth. 65 New pk. March
 Tytherleigh Ernest Arth. 42 & 43
 Lynn rd. Wisbech
 Waddelow H. G. Waterbeach, Camb
 Waddington E. & R. Churchgate st.
 Soham
 Wakelin Mrs. Rose, Great Wilbra-
 ham, Cambridge
 Waling Alfd. E. 4 Norfolk st. Wisbech
 Walker & Company's Stores Ltd. 11
 Fore hill, Ely
 †Walker's Stores (World's Stores
 Ltd. proprietors), High st. Soham
 Wall Horace Gordon, Wellington st.
 Newmarket
 Warboys A. E. 224 Mill rd. Camb
 †Ward Frank Ltd. 53 Mill rd. Camb
 Ward Fredk. Elm, Wisbech
 Watson Jn. 11 Market pl. Wisbech
 Watson S. H. 19 & 21 Victoria
 avenue, Cambridge
 †Waugh Hugo (exors. of), High st.
 Newmarket
 Webb Miss Margery, Fulbourn, Camb
 †Weedon Thomas & Son, 7 Park st.
 & 23 West Park street, Chatteris
 Weekes Stores, 32 Eltisleay av. Newn-
 ham croft, Cambridge
 Westrop M. E. 69 Histon rd. Cambrdg
 Wheeler J. & Son, Exning rd. Newmkt
 Whitehorn Albert, Clare st. Chatteris
 Whitehouse A. 2 Main st. Littleport,
 Ely
 Whittet Thomas, Bourn, Cambridge
 Wileox Regnld. 47 Castle st. Cambrdg
 Wilkerson A. T. 300 Mill rd. Camb
 Wilkinson Wm. 52 Dartford rd.
 March
 Williams H. H. Swavesey, Cambridge
 Williams Philip, Gorefield, Wisbech
 Willson Alfd. Station rd. Swavesey,
 Cambridge
 Wilson's Stores, Ness rd. Burwell,
 Cambridge
 Wilson H. 58 Osborne rd. Wisbech
 Wilson J. sph. 110 Castle st. Cambridge
 †Wing Percy Albt. Jas. 22 Clarendon
 st. Cambridge
 Wisbey Jn. Haslingfield, Cambridge
 Woods Mrs. Mary Ann, Post office,
 Fordham, Ely
 World's Stores Ltd. (branch), 107
 Norfolk st. Wisbech
 Wortley Geo. Emanuel, 9 Bridge st.
 Chatteris

GUN MAKERS.

Gallyon & Sons, 66 Bridge st. Camb

GUTTA PERCHA MANUFERS.

Cort Arthur & Co. 303½ Camberwell
 road, London SE 5

HABERDASHER.

Cross Mrs. Caroline, 23 Park st.
 Chatteris

HAIR DRESSERS.

Adams Alfd. Over, Cambridge
 Ager F. H. Albion st. Newmarket
 Alderton & Co. 1 Wheeler st. Camb
 All Saints' Varsity Toilet Club (H.
 Gould, mnggr.), 1 All Saints' pass
 Cambridge
 Alma Mater Toilet Saloon, 35 Trinity
 st. Cambridge
 Ambrose W. G. 35 Victoria rd. Camb
 Anderson Jn. Melbourn, Royston
 (Herts)
 Andrews Walt. A. Gt. Shelford, Camb
 Anthony Edwd. 10 Whitmore st.
 Whittlesey, Peterborough
 Arlt Otto, 74 West street, Wisbech
 Atkins Frank, 182 Station rd. March
 Baldrey Chas. 1 Melbourn pl. Camb
 Barber Geo. jun. Station rd. Histon,
 Cambridge
 Bates Horace C. 92 High st. March
 Bates Jas. Edwd. 8 High st. Little-
 port, Ely
 Davister Harry, 2 New rd. Chatteris
 Beattie W. E. G. 3 Jesus la. Camb
 Benton Miss Alicia, 71 Lensfield rd.
 Cambridge
 Bidwell Maurice, 26 Magdalene st.
 Cambridge
 Bidwell Percy, 93 Russell st. Camb
 Brislin Mrs. H. 28 Main st. Little-
 port, Ely
 Broom Miss Ena, Eaton ho. High st.
 Newmarket
 Brumby & Brown, High st. Newmkt
 Butcher & Hope, Rous rd. Newmkt
 Butcher Jn. Chas. Market pl. March
 Butcher Wm. 3 High Street pass. Ely
 Cartwright Jn. Hawks, 74 & 76
 Fitzroy st. Cambridge
 Clements E. J. Ickleton, Great Ches-
 terford (Essex)
 Coward Roy, 98 High st. March
 Cox Herbt. 5 Green st. Cambridge
 Coxall Arth. High st. Linton, Camb
 Cudworth Geo. Waterbeach, Camb
 Daisley F. Walton la. Fordham, Ely
 Dennis Alfd. All Saints' rd. Newmkt
 Dimock Chas. Stretham, Ely
 Dobson F. 4 St. Mary's street, Ely
 Doppler George, 4 High street, Ely
 Dowsett Walt. 31 Hills rd. Cambrdg
 Dring Stanley C. 83 High st. March
 Driver Harry, 111 High st. Chester-
 ton, Cambridge
 Edwards Frank, 191 Mill rd. Camb
 Eley Montague, 113 Castle st. Camb
 Ellis H. High st. Burwell, Cambrdg
 Ellis Robert, 5 Church la. Newmarket
 Elsdon Arthur E. Hall st. Soham
 Elsdon C. W. 8 Market hl. Chatteris
 Few Herbt. 37a, Russell st. Cambrdg
 Fitzjohn H. J. Thorney, Peterboro'
 Foister Harry, 6 Peas hill, Cambrdg
 Fox Claude A. High st. Manea, March
 Francis A. W. 18 Lensfield rd. Camb
 Frost Archld. 9 Covent garden, Camb
 Fuller Cecil Jn. 21 Park st. Chatteris
 Fuller Fred, High st. Sawston, Camb
 Fuller Jack, Cross grn. Soham
 Garton Horace, 26 High causeway,
 Whittlesey, Peterborough
 Garton Horace W. Chapel rd. Wisbech
 Gilbert Frank, Norwood rd. March
 Gillyett Harry, 33a, Agenoria st.
 Wisbech

Gould Jas. 39 Castle st. Cambridge
 Graves W. H. Telegraph st. Cottenham, Cambridge
 Green Frank, Sun lane, Newmarket
 Green Fredk. G. Market pl. March
 Green Montagu, 169 East rd. Camb
 Gutteridge Harold Wm. 10 St. Mary's st. Ely
 Harlick Oliver, 78 Regent st. Camb
 Harrison Harry, 60 Norfolk st. Camb
 Hart Arth. Wm. Melbourn, Royston (Herts)
 Hayward Ernest, 38 Whitmore st. Whittlesey, Peterborough
 Henson Stephen, Doddington, March
 Hewish John, 11 Cockburn st. Camb
 Hibberd Geo. E. W. Station rd. March
 Holmes Philip, 76 East rd. Cambridge
 Howe H. Gamlingay, Sandy (Beds)
 Howlett E. J. Rous rd. Newmarket
 Humphrey Levi Geo. 294 Mill rd. Camb
 Hutt Frederick R. High st. Soham
 Hyman & Son, 49 Regent st. Camb
 Jolley W. R. 25 St. Andrew's st. Caub
 Jones Reginald, 50 King st. Cambridge
 Kent H. E. 64 Cherryhinton rd. Camb
 Key Thos. Fountain la. Soham
 King H. E. 24 Up. Hill st. Wisbech
 Lanham Chas. 34 King st. Cambridge
 Line Albt. 67 Thoday st. Cambridge
 Low Robt. H. 57 Kingston st. Camb
 Maskall P. 26 Coronation st. Cambridge
 Matthews Alfd. 152 Mill rd. Cambridge
 Matthews Fredk. 16 Fitzroy st. Camb
 Matthews H. 223 Newmarket rd. Camb
 Matthews H. J. 187 East rd. Camb
 Meadows Arthur E. 17 Broad st. Ely
 Moore's, 71 Bridge st. Cambridge
 Mounfield Joseph, 25 Whitmore st. Whittlesey, Peterborough
 Newnan Jack, 35 West st. Wisbech
 Nicholls Fredk. Fordham, Ely
 Orders Reggie Olive, 53 Trumpington st. Cambridge
 Paddison B. A. 48 Burleigh st. Camb
 Pape R. G. & Co. 31 High st. Wisbech
 Partridge Hy. Stretham, Ely
 Pentney Sun, Park la. Newmarket
 Pilbeam R. 2 Corn Exchange st. Camb
 Pilgrim Felix G. 52 Silver st. Ely
 Pryke Bert G. High st. Sawston, Cambridge
 Prziborsky & Son, 10 Round Church street, Cambridge
 Rayner Ralph, Sutton, Ely
 Register Bert, 6 Low. Hill st. Wisbech
 Richardsons', 55 Trumpington st. Cambridge
 Rogers Fredk. W. 8 Bridge st. Wisbech
 Rogers Haydn, 11 Albion place, Nene quay, Wisbech
 Rollinson W. 177 Newmarket road, Cambridge
 Ryder Wm. Wltr. 207a, High st. Cottenham, Cambridge
 Scotney John H. 5 Park st. Chatteris
 Scott Albert, 120 East rd. Cambridge
 Scott H. S. 9 Milford st. Cambridge
 Searle Edgar, Willingham, Cambridge
 Simms Henry, 14 Broad st. March
 Smith A. 12 Lit. Church st. Wisbech
 Stubbings J. E. 7a, Alexandra st. Cambridge
 Taylor Jn. Darthill rd. March
 Templeman Leonard, 17a, Market st. Whittlesey, Peterborough
 Toombs Rd. Frs. 6 Butter mkt. Market sq. Ely
 Turner John, The Causeway, Burwell, Cambridge
 Veal Percy, 1 Dartford rd. March
 Waters James, Upwell, Wisbech
 Watkinson A. Market st. Newmarket
 Webb A. L. 117 Mill rd. Cambridge
 West Roy, High st. Histon, Cambridge
 Whitehead A. 34 Newnham rd. Camb
 Whitehead L. 12 Green st. Cambridge
 Wilkinson Wm. E. 50 West st. Wisbech
 Woods Jack, 81 Norfolk st. Wisbech
 Woollard W. 79 Searle st. Cambridge
 Wright Tom, Haddenham, Ely

HAIR DRESSERS' SUN-DRIESMEN.

Osborne, Garrett & Co. Limited, 51 to 54 Frith street, Soho, London W 1; & at Birmingham, Glasgow & Manchester

HAM & TONGUE DEALER.

Powell Albt. Jn. 5 Granby st. Littleport, Ely

HARDWARE MERS. & DLRS.

Barker's Stores, Market st. Newmarket
 Brown Rt. C. 64 Gwydir st. Cambridge
 Burgess Wm. 39 Norfolk st. Cambridge
 Cook Herbt. S. 19 Station rd. March
 Cox Samuel C. High street, Manea, March
 Crouch Geo. Swavesey, Cambridge
 Golding Chas. W. London rd. Sawston, Cambridge
 Gray Geo. H. 12 Market st. Whittlesey, Peterborough
 Huddleston Jn. & Sons, Orwell, Royston (Herts)
 Jeeps Harold, Willingham, Cambridge
 Litton A. Great Shelford, Cambridge
 Matthew & Son Ltd. 19, 20 & 21 Trinity street, Cambridge. **See Advt. Index**
 Spencer Mrs. H. E. 77 High st. March
 Tupling Fredk. 56 Hills rd. Cambridge
 Twinn Misses E. & H. 286 Mill rd. Cambridge
 Twinn F. W. & Son, 119 Newmarket rd. Cambridge
 Verlander F. C. 70 Fitzroy st. Camb
 Young Alfred, Rampton, Cambridge

HARDWAREMEN.

[**Full lists of this trade in United Kingdom, see Engineers Directory. Price 45s.**]

Green Chas. 3 West Park st. Chatteris
 Lilley William Eaden & Co. Ltd. Market street & 1 to 6 Market passage, Cambridge
 Ransom Jn. Walt. Duxford, Cambridge

HARDWOOD TURNERS.

Rudders & Paynes Ltd. Chester street; Hubert street, Aston road & Dartmouth street, Birmingham

HARNESS MAKERS.

See Saddlers & Harness Makers.

HATTERS.

Barnett James William, 11 Peas hill, Cambridge
 Bays & Son, 11 King's parade, Camb
 Jacksons Ltd. 16 Market st. Cambridge
 Smart & Son, 11 Market street & 110 Mill road, Cambridge

HAULAGE CONTRACTORS.

See also Contractors.

Afford Percy C. Wisbech St. Mary, Wisbech
 Alcock Alfd. Thorney, Peterborough
 Allison E. G. & Sons, Thorney, Peterborough
 Ambrose S. & Sons, 7 Romsey rd. & (yard) Vinery rd. Cambridge
 Anthony Jn. Stonald rd. Whittlesey, Peterborough
 Bailey & Sons, Willingham, Cambridge
 Beagles Jn. Wm. 1 William ter. Mount Pleasant bank, Wisbech
 Brooks & Son, Soham
 Cater Albt. Jas. Newton, Wisbech
 Clarke H. & Son, 1 Railway la. Chatteris
 Cole Ernest Aaron, Downham, Ely
 Collen & Reader, Fordham, Ely
 Cross Chas. Wm. Prickwillow, Ely

Davis Fredk. 75 Creek rd. March
 Dennis Charles Edward, Leverington, Wisbech
 Dolby Thos. Doddington, March
 Drake Hy. L. & Son, 3 Station rd. Ely
 Drew Brothers, Mill lane, Gorefield, Wisbech
 Elbourn Donald Alfd. Melbourn, Royston (Herts)
 Fordham & Steggles, Magrath av. Camb
 Fowler & Droad, 66 Norwich st. Camb
 Franks Bros. 50 High causeway, Whittlesey, Peterborough
 Gentle Samuel, 95 East road, Cambridge
 Griggs Alfd. The Shade, Soham
 Gurry Herbt. Waterbeach, Cambridge
 Halls Cyril A. Rosemere, Landbeach, Cambridge
 Halsall Jas. Hoare, Ely rd. Littleport, Ely
 Harvey Herbt. A. Harston, Cambridge
 Haslop Percy, 95 Sturton st. Cambridge
 Hassock A. S. Wimblington, March
 Heffer Leslie Victor, Fordham, Ely
 Hobbs Geo. Rd. Brook st. Soham
 Hollins & Wilkinson, 211 Elm rd. Wisbech
 Hopkins Bertie, Harston, Cambridge
 Hurry Rt. 43 Church st. Whittlesey, Peterborough
 Jeffs Clarence S. Thorney, Peterboro'
 Lambourne C. & C. (bulk liquid transport), Fordham, Ely
 Lambourne & Son, Newmarket road, Fordham, Ely
 Leeden Ernest, Wimblington, March
 Missing Ernest Robert, Craigwell, Waterbeach, Cambridge
 Mitchell Charlie, Witchford, Ely
 Moore Wm. S. Parson Drive, Wisbech

NEWPORT H. A. (steam & petrol vehicles) (T N Fordham 28), Fordham, Ely

Nightingale Arth. Geo. London rd. Sawton, Cambridge
 Nightingale Wm. Mark, 15 Grafton st. Cambridge
 Norman Sidney, 15 Millfield, Littleport, Ely
 Overall Fredk. Wm. Mepal, Ely
 Piper Harry J. Longstowe, Cambridge
 Ponion Wm. Alfd. Wilburton, Ely
 Read Noble H. W. Mepal, Ely
 Reader Rt. Fordham, Ely
 Robinson Thos. Mitchel, Melbourn, Royston (Herts)
 Rome Bros. 11 Ruby st. Wisbech
 Sarjeant Harry Ibbott (motor). 52 High st. Cottenham, Cambridge
 Shadrack Geo. H. Tanner's la. Soham
 Smith Bill & Sons, Christchurch, Wisbech
 Smith Wm. Horace, 10 Cemetery rd. Whittlesey, Peterborough
 Swann H. & A. Bros. Ltd.; office, 93 East road, Cambridge. **See Advt. Index**
 Tibbett Jn. Hazelmere, Doddington, March
 Ward Thos. F. The Mill, Gorefield, Wisbech
 Watson G. & B. Inham's road, Whittlesey, Peterborough
 Wisbech Transport Ltd. 97a, West st. Wisbech
 Yorke Edmond, Doddington, March
 Young Alfd. Jn. 132 High st. Cottenham, Cambridge

HAULIERS.

Brown Fredk. W. 3 Cox's la. Chatteris
 Darby Fred & Sons, Mill house, Sutton, Ely
 Drake & Co. Sutton, Ely

HAY & STRAW MERCENTS.

Chaplin A. B. John, The Old house, Fulbourn, Cambridge
 Coatman William, Haddenham, Ely

HAY & STRAW MERCHANTS—continued.
French G. H. & Sons, 173-175 East road, Cambridge
Gale J. F. & Son, Eastrea, Peterboro'
Gentle Samuel, 95 East road, Cambridge

HEATING APPARATUS MAKERS.

British Pipeless Central Heating, Clyde works, Park street, Birmingham

HEATING ENGINEERS.

Freeman Theodore R. Histon rd. Camb
Negus & Sons Ltd. 52 Regent street, Cambridge
Wontner-Smith Gray & Co. Ltd. 16 Regent st. Cambridge

HIDE & SKIN FACTORS.

Cambridge Butchers' Hide & Skin Market Co. (M. M. Simpson), next Cattle mkt. Hills rd. Cambridge

HIDE & SKIN MERCHANTS.

[23 Full lists of this trade in United Kingdom, see Leather Trades Directory. Price 36s.]

Doe W. & Sons, 147 Cherryhinton road, Cambridge
Friend Horace Ltd. 4 Bridge st. Wisbech

HIGHWAY SURVEYOR.

See Road Surveyor.

HOMES.

Cambridge Guardians' Children's Home (Miss M. K. George, matron), 138 Ross st. Cambridge
Cambridge Royal Albert Benevolent Societies' Homes (Ebenezer Peters, sec.), Hills road, Cambridge
Ely Diocesan Maternity Home (Miss Annette, supt.), 48 Bateman st. Cambridge
Ely Diocesan Refuge for Girls (Miss Lily Kingcott, supt.), The Haven, Waterside, Ely
Home of Mercy (Miss Agnes Meeking, lady supt.), 19 Christchurch st. Cambridge
Nursing Home (Miss Graham, matron), Norwood av. March

HORSE BREEDERS.

Aitken Gillon, Ellerslie stud, Upend, Kirtling, Newmarket
Ambrose Cole, Stuntney hall, Ely
Banstead Manor Stud Ltd. Cheveley, Newmarket
Cheveley Park Stud (R. L. V. Sherwood, propr.), Cheveley, Newmarket
Harrison F. P. & R. Aislabie stud farm, Stetchworth, Newmarket
Smallwood Frederick Ernest, Heath stud farm, Newmarket
Truman Herbert Henry M.R.C.V.S., J.P. (Chevalier du Mérite Agricole), Stud farm, West end, March
Wyck Hall Stud, Dullingham rd. Newmarket

HORSE DEALERS.

British Bloodstock Agency Ltd. High st. Newmarket
Chaloner Ed. Boyce ho. Albert st. Newmarket
Drake Jn. W. 33 Clare st. Chatteris
Headquarters Bloodstock Agency, Beaufort ho. High st. Newmarket
Martin E. J. & Sons, Town's end, Soham
Pink Chas. 186 Newmarket rd. Camb

Stockbridge Joseph, Melbourn, Royston (Herts)
Watts Wm. Hy. B. Marlborough ho. Old Station rd. Newmarket

HORSE SLAUGHTERERS.

Bridgestock Thos. & Sons, 2 The Avenue, March
Chapman Jim, 51 Station rd. Ely
Christmas Merrington, Saffron rd. Histon, Cambridge
Harradine Walt. Ashfield ho. Upwell rd. March
Jude Philip, Barrington, Cambridge
Pink Brothers, Coldham's lane, Cambridge
Pryke Jn. Dullingham, Newmarket

HORSE TRAINERS.

Ashby Geo. J. Bloomsbury lodge, Fitzroy st. Newmarket
Barling Frs. Wm. Bonnor, Southernwood, Fordham rd. Newmarket
Beatty Maj. William V. Phantom house, Fordham road, Newmarket
Bell John, Oaks lodge, Fordham rd. Newmarket
Boyd-Rochfort Capt. Cecil, Freemason lodge, Bury rd. Newmarket
Butters Frank, Fitzroy ho. Newmarket
Chaloner Thomas Osborne, Crescent villa, Rons road, Newmarket
Colling Jas. R. Ellesmere, Exeter rd. & Scaltback stud, Exning rd. Newmarket
Dawson John Alfred, St. Albans, Fordham road, Newmarket
Day R. Terrace ho. High st. Newmarket
Gilpin Capt. Victor, Clarehaven, Bury rd. Newmarket
Griggs Walter, Exeter house, Exeter road, Newmarket
Griggs William, Stratford house, Old Station road, Newmarket
Hogg Capt. Thos. The Grange, Fordham rd. Newmarket
Jarvis Basil, Green lodge, Newmarket
Jarvis John, Park lodge, Newmarket
Jarvis Jn. Layton, Park lodge, Park la. Newmarket
Jarvis W. R. Egerton ho. Newmarket
Lambton Hon. George J.P. Mesnil Warren, Bury road, Newmarket
Lawrence Gerald, Balsham, Cambridge
Leach Felix, sen. Graham place, High street, Newmarket
Leach Felix, jun. Queensberry lodge, High street, Newmarket
Leader Colledge, Machell pl. Old Station rd. Newmarket
Leader F. Primrose cott. Newmarket
Leader Thomas, Wroughton house, Old Station road, Newmarket
Loates Chas. A. Elsworth, Cambridge
Madden Otto, Beech hurst, Bury rd. Newmarket
Manser Roland, Cadland house, Old Station road, Newmarket
Misa Jn. M. Savile ho. St. Mary's sq. Newmarket
Powney Hugh, Waterwitch house, Exeter road, Newmarket
Sadler Alfred Day, Abington place, Bury road, Newmarket
Sadler Gordon, Falmouth lodge, Snailwell road, Newmarket
Toon Herbt. Houghton villa, Cheveley rd. Newmarket
Walters William, Albert house, Albert street, Newmarket
Watson Jn. Palace ho. Palace st. Newmarket
Watts John E. Lansdown house, Falmouth avenue, Newmarket
Waugh Charles, Carlburg, Bury rd. Newmarket
Waugh Matthew Dawson, Somerville lodge, Fordham road, Newmarket
Waugh Rt. T. Meynell ho. Fordham rd. Newmarket

HOSIERS & GLOVERS.

[27 Full lists of this trade in United Kingdom, see Textile Directory. Price 60s.]

Barnett James William, 11 Peas hill, Cambridge
Bays & Son, 11 King's parade, Cambridge
Bodger & Co. Ltd. 12 Sidney street, Cambridge
Buttress R. & Co. Ltd. 14 & 15 St. John's street, Cambridge
Eyres Arth. 27 Magdalene st. Camb
Fleming, Reid & Co. Ltd. (hosiers), 22 St. Andrew's st. Cambridge & 14 Market pl. Wisbech
Greta Thorne, 8 Sussex st. Cambridge
Griffin Mrs. Florence, North st. Burwell, Cambridge
Harvey James M. & Sons, High st. Ely
Larrington W. 4 Blackfriars rd. Wisbech
Smart & Son, 11 Market street & 110 Mill road, Cambridge
Taylor Joshua & Co. Ltd. 57, 58, 59 & 60 Sidney street; 1 Market st. & 9, 10 & 11 Market passage, Cambridge
Thompson N. 21 Sussex st. Cambridge

HOSIERY MANUFACTRS.

Eyres Luke, 71 Searle st. Cambridge
Realsilk Hosiery Mills Ltd. 25 Sussex st. Cambridge

HOSPITALS & DISPENSARIES.

(For particulars of staffs, see Official sections of places in which hospitals are situated.)
Addenbrooke's Hospital, Trumpington st. Cambridge
Cambridge Borough Hospital for Infectious Diseases, 351 Mill rd. Camb
Ely Dispensary, St. Mary's st. Ely
Isolation Hospital, St. John's rd. Ely
March Urban District Isolation Hospital, Gaul rd. March
North Cambridgeshire Hospital, The Park, Wisbech
Peterborough City Small Pox Hospital, North Stanground, Peterborough (Northants)
Rous Memorial Cottage Hospital & Almshouses, Old Station rd. Newmarket
Tuberculosis Dispensary (County of Cambridge, 1 Camden pl. Regent street, Cambridge
Wisbech Isolation Hospital, Barton rd. Wisbech

HOT WATER ENGINEERS.

Allin P. H. & Sons, 12, 15 & 15a, Bridge street & 46 Sidney street, Cambridge
Dent Rt. Wm. 33, 35 & 37 King st. Cambridge
Harvey Jn. & Son, 88 Kimberley rd. & Aylestone rd. Cambridge
Kerridge Charles, 26-46 Sturton street, Cambridge. See Advt. Index
Macintosh Alexander & Sons Ltd. 14 Market hill, Cambridge
Negus & Sons Ltd. 52 Regent street, Cambridge
Wilkinson & Son, 23 Darthill rd. March

Barnards Limited, experts in heating & domestic supply; plans & estimates free, Norfolk iron works, Norwich. See advertisement facing Norfolk Directory

HOT WATER FITTERS.

Edmondson J. & Son, All Saints' road, Newmarket. See Advt. Index
 Lister George, 37a, Bridge street, Cambridge
 Rolfe Samuel & Sons, Cheveley, Newmarket
 Tolliday Charles & Son, King's road, Barton road, Cambridge

HOTELS.

Arranged to Names of Places.
 See also Public Houses.

Arrington, Royston (Herts).—Hardwicke Arms, People's Refreshment House Association

Burwell, Cambridge.—White Horse, Frederick Coote (A.A. & R.A.C. appointments)

Cambridge:

Bath, Harry Puckle, 3 Bene't st
 Blue Boar (family), Mrs. K. Sadler, 17 Trinity st

Bull, Trumpington st

Eagle, Jn. S. Palmer, 7 Bene't st
Garden House Hotel (George Reynolds, proprietor), Belle vue, Little St. Mary's lane

Great Northern commercial, Percy Titmou, 1 Station rd

Lion, Petty Cury, family & commercial (Moyes & Co. (Mrs. L. A. Bailey), proprietors). Telephone 1301-3 (three lines)

Livingstone, H. P. Claybyn, 16 & 17 Petty Cury. T N Cambridge 365

Milton Arms (Jas. M. Hill, propr.), Milton rd

Salisbury, Leopold A. Louie, 76 Tenison rd

Station, Charles Arnold, Station rd
University Arms (University Arms Hotel Ltd.), 15 Regent st. See Advt. Index

Ye Old Castel, A. W. Jones, St. Andrew's st

Chatteris.—Ye Olde George, W. G. Coleman, 2 High st

Ely:

Bell family & commercial & posting house, Mrs. E. Dodman, 19 High st

Lamb, Geo. Martin, Lynn rd
 White Hart, Jas. Cresswell, 3 Market sq

March:

Griffin, Paten & Co. High st
 Wade's Railway, Geo. Alex. Seaman, 210 Station rd

White Hart, Alfd. Reeman, Broad st

Newmarket:

Bull, Edwd. Jas. Andrews, High st
 Corouation (Jn. Hy. Wm. Norman, mgr.), The Avenue

Crown, Frus. G. Tewkesbury, High st

Golden Lion (Mrs. Sarah Jane Turner, proprietress), High st

Rutland Arms, Ferdinand Craven Taylor, High st

Waggon & Horses, Herbt. Sheppard, High st
 White Hart, Trust Houses Ltd. High st

Soham.—Crown, William A. Sharpe, High street

Thorney, Peterborough.—Rose & Crown, The People's Refreshment House Association Ltd

Waterbeach, Cambridge.—Clayhithe Bridge, Harold Geo. Webb

Whittlesey, Peterborough:

Falcon commercial, Greene, King & Sons Ltd, 1 London st
 George, Arth. Sellars, 10 Market pl

Whittlesford, Cambridge.—Red Lion, William Edwin Thomas Marshall

Wisbech:

Rose & Crown commercial & family (Wisbech Hotels Ltd. propr.; B. J. C. Green, mgr.), 23 Market pl

Royal, Jas. Geo. Gregson, 21 Church ter

Ship commercial, Mrs. S.E.O'Neil, 40 Market place

White Hart family & commercial. Chas. Hy. Gostling, 5 North brink

White Lion temperance, Jsph. Smith, 5 South brink

HOTELS—PRIVATE.

Cambridge:

Glengarry Commercial (T. R. Armistead, propr.), 41 Regent st
 Newnham Guest House, Mrs. E. B. Sindall, 12 Newnham terrace.
 Newnham road

Thomson Mrs. 32 Station rd

Ely.—St. Mary's (Mrs. Dorothy Cass, proprietress), 64 St. Mary's st

HOTELS—TEMPERANCE.

See Temperance Hotels.

HOUSE AGENTS.

See Agents—Land, House & Estate.

HOUSE DECORATORS.

See Painters & House Decorators.

HOUSE FURNISHERS.

Cole, Seymour & Co. Ltd. Old Station rd. Newmarket

Cooper Jabez Hy. 189, 211 & 213 Newmarket rd. Cambridge

Fox Jn. Hy. 55 Hills rd. Cambridge

Freeman Herbert, 5 & 7 Norfolk st. Cambridge. T N 1221

Greenall Harold, 10 & 95 Norfolk st. Wisbech

Harper Edwd. W. & Son, 258 Mill rd. Cambridge

Harvey James M. & Sons, High st. Ely

Holliman J. & Sons, 71 King st. Cambridge & High st. Soham

Jones Horace Geo. 9 & 10 Blackfriars rd. Wisbech

Lilley W. Eaden & Co. Ltd. 7, 10, 12, 13, 14, 19, 20, 23 & 24 Market street & 38 Sidney st. Cambridge

London & Provincial Co-operative Supply Stores, 7 Little Church st. Wisbech

Lovell & Ward, 62-70 High street, Chatteris

Matthews & Co. 12 & 14 & 13 & 15 Market st. Ely

Osborn M. H. Ltd. 4, 5 & 6 Royal pl. Wisbech

Peak Hy. Wm. 6, 8 & 10 & (show-rooms) 4a, King st. & (warehouse) 4a, Newmarket rd. Cambridge

Prior H. & Son, Burleigh st. Camb

Stockbridge W. & Sons, 49 Sidney street & (warehouse & works) 33 Bridge street, Cambridge

Thompson W. & Son, 38 Fitzroy st.; 54, 55 & 56 City rd. & John st. Cambridge

Watson G. & Co. Old Station road, Newmarket

Williamson J. W. & Sons Ltd. 36 Fitzroy street, Cambridge

HURDLE MAKERS.

Chambers Chas. Jn. Balsham, Camb

Perry Jn. & Sons, Horseheath rd Linton, Cambridge

HYDRAULIC ENGINEERS

Lack Charles & Sons Limited, High st. Cottenham, Cambridge.

See Advt. Index

HYDRAULIC PACKING MANUFACTURERS.

Walker James & Co. Ltd. Lion works, Woking, Surrey. See announcements outside Cover on Spine & facing inside Front Cover

ICE MANUFACTURERS.

Falcon Ice Works (Mac Fisheries Ltd.), Falcon yard, Petty Cury, Cambridge

ICE CREAM MANUFACTRS.

Wall T. & Sons (depot), Caroline pl. Cambridge

ILLUMINATORS.

Lambert L. D. 1 Wheeler st. Camb
 Turner Miss M. 45 Norwich st. Camb

INDIA RUBBER MANUFERS.

See Rubber Goods Manufacturers.

INNS.

See Public Houses.

INSECTICIDE & FUNGICIDE MANUFACTURERS.

Richards G. H. Ltd. 234 Borough High street, London S E 1. The XL III. nicotine fumigator & insecticide, hop wash, weed destroyer, garden sundries &c. T A "Vaporizing, Sedist, London;" T N's Hop 0376 & 1098

INSURANCE BROKER.

Shaw Herbt. 40 Market st. Whittlesey, Peterborough

INSURANCE COMPANIES & AGENTS.

Atlas Assurance Company Ltd.

(A. L. Rutter, district agent), 65 Sidney street & (H. S. Sheldon, resident inspector) 26a, Petty Cury, Cambridge

Britannic Assurance Co. Ltd. (W. Powell, district mgr.), 45 Regent st. Cambridge

British Oak Insurance Co. Ltd. (Leslie G. Willis, branch mgr.), Bene't chmbrs. 13 Bene't st. Camb

Cambridge Plate Glass Mutual Assurance Society, 3 St. Tibb's row, Cambridge

Car & General Insurance Corporation Ltd. (Leo F. Elderkin, resident inspector), R.A.C. bldgs. Bene't st. Cambridge

Co-operative Insurance Society Ltd. (C. F. Humphries, district manager), Sidney house, Sidney street, Cambridge

Cornhill Insurance Co. Ltd. (Rt. Bridge-Pike, resident inspector), Standard chmbrs. Nene qy. Wisbech

Dominion Insurance Co. Ltd. (H. A. Lloyd Rivett, district representative), 1 St. Mary's pass. Camb

Eagle Star & British Dominions Insurance Co. Ltd. 2 Market st. Camb

Essex & Suffolk Equitable Insurance Society Ltd. (Wallace Cole, branch mgr.), 62 Sidney st. Cambridge

Federated Employers' Insurance Association Ltd. (Frank O'Callaghan, branch mgr.), Petty Cury chmbrs. Petty Cury, Cambridge

General Accident Fire & Life Assurance Corporation Ltd. (G. R. Damery, mgr.), 22 Market hill, Cambridge & (Sydney T. Ringwood, resident inspector) 25 Old Market, Wisbech

Guardian Assurance Co. Ltd. (N. G. Hitch, local sec.), 15 Market hall, Cambridge

INSURANCE COMPANIES & AGENTS—CON.

Licences & General Insurance Company Ltd. (The) (J. H. Phillips, branch manager), 43 & 45 Hobson street, Cambridge & (sub-branch) (Albt. Leslie Layton, local mngr.) Nene Quay chmbrs. Wisbech

Liverpool & London & Globe Insurance Co. Ltd. (Ernest P. Rider, resident inspector), Sidney house, Sidney street, Cambridge

Liverpool Victoria Friendly Society (Hy. Ashford, district mngr.), 15 Fore hill, Ely

Liverpool Victoria Insurance Offices, 23 St. Andrew's st. Cambridge

London & Manchester Assurance Co. Ltd. (A. T. Cullum, district mngr.), 23 St. Andrew's st. Camb

London & Scottish Assurance Corporation Ltd. (J. Macdonald, local mngr.), 1 Guildhall st. Cambridge

Motor Union Insurance Co. Ltd. (J. K. Bailey, manager), 35 Hills rd. Cambridge

Newmarket Trainers' Mutual Indemnity Society Ltd. (D. H. Lloyd, sec.), High street, Newmarket

Northern Assurance Co. (The) Ltd. (C. W. Lamming, branch sec.), 1 Guildhall st. Cambridge

Norwich Union Fire Insurance Society Limited (Harold John Martin, branch manager & William Leonard Gifford, assistant branch manager), 30 St. Andrew's street, Cambridge. **See advertisement inside & outside Reverse Cover**

Norwich Union Fire Insurance Society Limited (Hugh Srawley, resident inspector), 8 High st. Ely

Norwich Union Life Insurance Society (W. Hardesty, manager), 30 St. Andrew's street, Cambridge

Ocean Accident & Guarantee Corporation Limited (Alban Charles Harold Young, branch manager), 30a, St. Andrew's street, Cambridge

Palatine Insurance Co. Ltd. (R. A. Clark, district mngr.), 8 Bene't st. Cambridge

Pearl Life Assurance Co. Ltd. (S. H. Judge, district mngr.), 30a, St. Andrew's st. Cambridge & (Edwd. Regnld. Whittlely, district supt.) Old Station rd. Newmarket

Prudential Assurance Co. Ltd. (Edwd. Hy. Maloney, district supt.), 10 Sidney st. Cambridge & (Thos. Rd. Atkins, district supt.) 2 High st. Ely

Refuge Assurance Co. Ltd. (W. Wills, supt.), 30 Regent street, Cambridge; office (Arthur Eastwood, supt.), 47 Victoria road, Wisbech

Royal Exchange Assurance (L. H. Elliott, district supt.), 36 Regent st. Cambridge

ROYAL INSURANCE CO. LTD. (Justin G. Kenney, resident sec.), Sidney house, Sidney street, Cambridge

Royal London Mutual Insurance Society Ltd. (Danl. Geo. Bloom, resident inspector), 2 Sidney st. Cambridge

Scottish Union & National Insurance Co. (J. S. Barker, local sec.), Sidney ho. Sidney st. Cambridge

UNION ASSURANCE SOCIETY LTD. (R. A. Clark, branch manager), 8 Bene't street, Cambridge. T N 1132

Warden Insurance Co. Ltd. (branch office) (H. O. Talbot, resident sec.), Guildhall street, Cambridge

Boiler (National) & General Insurance Co. Lim. (established 1864); (George Forbes, secretary & manager; W. F. Pearce, chief engineer); head offices, St. Mary's parsonage, Manchester; boilers, steam, gas & oil engines, electric plant, lifts & cranes insured & inspected; London office (F. Chambers, manager), Empire house, St. Martins-le-Grand E O 1

INSURANCE AGENTS.

Acred Henry, Stretham, Ely
Ambrose Wm. Market st. Fordham, Ely

Angell Frank, 16 Park st. Chatteris
Ashby Horace B. Swavesey, Camb

Aveling Mrs. Lydia, High st. March
Axam T. 156 Gwydir st. Cambridge

Baynes Gordon, High st. Linton, Cambridge

Bellamy Wm. 67 High causeway, Whittlesey, Peterborough

Bester Chas. Fredk. High st. Haddenham, Ely

Bethell Rupert F. Haddenham, Ely
Bowen Mrs. Alice, Barham rd. Linton, Cambridge

Challands Miss Mary Ann, Fern villa, Rous road, Newmarket

Clark Hudson Frank, 10 Golding st. Wisbech

Clarke Edmund B. Doddington, March
Clarke Richard William, Cury chambers, Petty Cury, Cambridge

Clitheroe Albt. Edwd. 4 Sedgwick st. Cambridge

Coe A. F. G. Mill view, Fulbourn, Cambridge

Coles Ronald Harold, Church end, Swavesey, Cambridge

Comins George & Son, 17 St. Mary's street & Cattle market, Ely

Cornwell George W. 41 Huntingdon road, Chatteris

Cox Cecil Edward, 20 City road, Littleport, Ely

Craven William, 63 Jesus la. Camb
Cross Wm. 9 High st. Littleport, Ely

Crouch John Walter, 3 Post Office lane, Wisbech

Daintree Albt. Jn. 4 Hills view, Great Shelford, Cambridge

Daisley Miss Elsie L. 16 Emery st. Cambridge

d'Albani & Ennions, Deva chambers, Newmarket; also at Soham, Ely & Burwell

Darby Ernest, 41 Downham rd. Ely
Dawbarn John R. 1 York row, Wisbech

Dobson Hy. (inspector), Over, Camb
Double Mrs. Annie, 150 Elm rd. Wsbch

Drake Arth. Stuntney, Ely
Dring Stanley Wm. 25 Abbey walk, Camb

Edmunds A. Sussex ho. Clay st. Soham
Elworthy & Grounds F.A.I. Club chambers, Old market & 4 Exchange square, Wisbech; & at Upwell, Wisbech

Ennion Mrs. Caroline, Hoosac house, Soham
Firsby Fred, 29 High st. Littleport, Ely

Fitch F. W. 22 Main st. Littleport, Ely
Fox Wm. R. Cherry Hinton, Camb

Francis & Co. 10 Peas hill, Cambridge
Fraser & Woodgate, 29 Old Market, Wisbech

Fyson Ernest, Isleham, Ely
Goodwin Alfd. Geo. Little Wilbraham, Cambridge

Grain A. T. & Sons, 8 Rose cres. & Cattle mkt. Cambridge & Cattle mkt. Ely

Granger Albt. W. Icwelld hl. Newmarket
Greenwood Chas. Market pl. March

Griffiths O. E., F.A.I. Rothsay ho. Newmarket
Grounds F. & Son, Market place, March; & at Chatteris

Haird Thos. 157 High st. Cottenham, Cambridge

Halford William S. The Lodge, West Wrattling, Cambridge

Hall Chas. Rt. Fulbourn, Cambridge
Hammerton O. & Son, 4 Market hill, Chatteris

Hancox Geo. Ernest Rd. Gamlingay, Sandy (Beds)

Harrison Heber, 173 High st. Cottenham, Cambridge

Hartley H. B. High causeway, Whittlesey, Peterborough

Haslop G. W. & Co. 106 Newmarket rd. Cambridge

Hawkes C. P. Swaffham Prior, Camb
Hazel Geo. Lewis, School la. Manea, March

Hazlewood William Edward, 7 Edith villas, Rous road, Newmarket

Hills Chas. & Son, 8 High st. Ely
Horton Fredk. Stretham, Ely

James Albt. Edwd. 3 Corporation rd. Wisbech

Jennings Arth. Hinton Way, Great Shelford, Cambridge

Jonas J. Carter & Sons F.S.I. (Sun Fire), 27 & 28 Market hill, Cambridge. **See Advt. Index**

Judd Geo. Lynwood, Upwell, Wisbech
Juffs E. P. King's parade, Soham

Kemp Gerald Wm. 15 Corporation rd. Wisbech

Leach A. J. Cannon st. Downham, Ely
Leading Jas. King's par. Soham

Lowe Percy Geo. Stretham, Ely
Lowenthal L. H. Rutland chambers, High street, Newmarket

Marshall Edwin, Over, Cambridge
Mason Jn. Wm. T. Burwell, Camb

Matthews L. 29 West par. Wisbech
Maxey & Son F.A.I. 2 South Brink pl. & Chapel rd. Wisbech

Moore Geo. Saffron rd. Histon, Camb
Moulton Norman Jn. 3 Eltisley av. Newnham Croft, Cambridge

Neathercoat Wm. 9a, High st. Ely
Ogden Kirk A.A.I., P.A.S.I. 1 City rd. & Acre rd. March

Ollard Kenneth de Havilland, 8 York row, Wisbech

Palmer Arth. E. 59 Tenison rd. Camb
Parker Ernest Jas. 1 York row, Wsbch

Peck Hy. 37 Victoria rd. Wisbech
Peck Jas. H. Water la. Histon, Camb

Pettitt Hugh, 30 Wellington st. Littleport, Ely

Phipps Frank, 4 West end, Ely
Pledger Arth. Deer, 50 New Barns rd. Ely

Pollock Douglas, 55 West st. Wisbech
Pound Wm. H. 11 New drove, Wisbech

Pretty Harold Allen, 1 The Bower, Whittlesey, Peterborough

Prior Jas. Swavesey, Cambridge
Pumfrey Frederick, The Shelford garage, Great Shelford, Cambridge

Pywell F. R. 11 Victoria rd. Wisbech
Richardson P. 22 Paradise st. Camb

Richardson Walt. 13 Cavendish rd. Cambridge
Richardson William, Mill lane, Linton, Cambridge

Robert Duncan, 41 Victoria rd. Wisbech
Rolfe Geo. F. Cheveley, Newmarket

Seward F. W. & Son, 17 High st. Chatteris

Sewter Arth. Miller, 9 Horsegate, Whittlesey, Peterborough

Sherry Stanley, Swaffham Bulbeck, Cambridge

Shinn Joseph, 35 Ross st. Cambridge
Shore W. J. Horseheath, Cambridge

Skeels Chas. Thorney, Peterborough
Smith Wm. Hy. Loverington, Wisbech

Southwell & Dennis, 2 Post Office lane, Wisbech

Stanley Guy W. & Shaw, 10 Trinity street, Cambridge

Stanley Jack, Duxford, Cambridge
Taylor Bert, Ippleton cott. Soham

Taylor E. 24 Wellington st. Littleport, Ely

Thomas Albt. Edwd. Lonsdale ter. Wisbech
 Thompson Jn. S. Upwell, Wisbech
 Tolliday Bert, Saffron rd. Histon, Cambridge
 Trassell Herbt. Hy. 137 Milton rd. Cambridge
 Warren Edgar, High st. Burwell, Camb
 Warrington George, Over, Cambridge
 Watts G. T. Stow-cum-Quy, Camb
 Wright Wm. B. 189 Mill rd. Camb

INTERIOR DECORATORS.

Negus & Sons Ltd. 52 Regent street; works, Homerton street, Cambridge

IRON FOUNDERS.

[*Full lists of this trade in United Kingdom, see Engineers Directory. Price 45s.*]

Cole C. & Son, 49 High st. Chatteris
 Hart Jn. 218 High st. Cottenham, Cambridge
 Macintosh Alexander & Sons Ltd Mill rd. Cambridge

IRON MERCHANTS.

Brahams B. & H. (scrap), Nelson st. Cambridge
 Careless A. H. (scrap), 27 & 29 Broad street, Cambridge
 Friend Horace Ltd. (scrap), 4 Bridge street, Wisbech
 Gray Chas. & Co. North st. Wisbech

IRON FENCE, GATE, HURDLE & PALISADING MANUFACTURERS.

Barnards Limited, Norfolk iron works, Norwich. See advertisement facing Norfolk Directory
 Lister George & Sons Ltd. Abbey road, Cambridge

IRON SASH & CASEMENT MAKERS.

Haywards Ltd. 187 to 193 Union street, Borough, London SE 1

IRON STAIRCASE MANFRS

Haywards Ltd. 187 to 193 Union st. Borough, London SE 1

IRONMONGERS—WHOLESALE & MANUFACTURING.

Headly & Edwards (Cambridge) Limited; show rooms, 11, 12 & 13 Corn Exchange street; works, 183a, East road, Cambridge
 Macintosh Alexander & Sons Limited, 14 Market hill, Cambridge

IRONMONGERS.

Adams J. H. & Sons, 17 Main st. Littleport, Ely
 Andrews & Sons, 21 & 30 Whitmore st. & Broad st. Whittlesey, Peterborough
 Backler Ernest Edwd. Sutton, Ely
 Barratt & Phillips, 1 & 2 Church terrace, Wisbech
 Barrett & Son Limited, 25 St. Andrew's street, Cambridge
 Barrett R. G. 7 Station st. Chatteris
 Bodger Brothers, 21 High street, Wisbech
 Boundy Geo. Rd. 14 Mill rd. Oamb
 Brown V. E. & V. E. 42 Hills rd. Cambridge
 Chaplin Ernest, Haddenham, Ely
 Cox Samuel C. High st. Manea, March
 Cutlack H. & J. Ltd. 11 High st. Ely
 Desbois A. & Son, Churchgate st. Soham
 Ford F. 20 & 21 Old market, Wisbech

Graham & Fisher, 36 High street, Chatteris
 Hale Hubert Benj. Melbourn, Royston (Herts)
 Headly & Edwards (Cambridge) Limited; show rooms, 11, 12 & 13 Corn Exchange street; works, 183a, East road, Cambridge
 Hobbs Brothers, High st. Newmarket
 Huddleston J. & Sons, Bourn, Camb
 Johnson R. B. & Co. 88 High st. March
 Laurie & McConal Ltd. 36 Bridge st.; (wareho.) Fair st. Cambridge
 Matthew & Son Ltd. 19, 20 & 21 Trinity street, Cambridge. See Advt. Index

Morlin A W 148 Hills rd. Cambrdg
 Morton G. P. & Son, 22 High causeway, Whittlesey, Peterborough
 Munns D. R. & P. Hall street, Soham
 Norman A. R. 42 High st. Chatteris
 Peck G. & J. Ltd. 43 High st. Ely
 Pilgrim & Son, 22 Broad st. March
 Simpson T. E. High st. Newmarket
 Singlehurst Herbert G. 17 & 19 Broad street, March
 Vail Wm. & Son, 15 Corn Exchange st. Cambridge
 Vail Jn. 1 Post Office ter. Cambridge
 Wales E. W. 6 & 7 Norwich st. Wisbech
 Woodhouse Thos. Pridmore, 1 Market pl. Whittlesey, Peterborough

JAM MANUFACTURERS.

Chivers & Sons Ltd. Histon, Cambridge. T A "Chivers, Cambridge;" T N 1700

JAPANESE FANCY GOODS IMPORTERS.

Berrick Bros. Ltd. 13 & 14 Camomile st. London, EC 3

JAPANESE PAPER IMPTRS.

Berrick Bros. Ltd. 13 & 14 Camomile st. London, EC 3

JEWELLERS.

Bradley Norman & Co. Ltd. 35 Market hill & 35 Fitzroy rd. Camb
 Brewin Geo. J.P. 39 High st. March
 Cole L. & F. Ltd. 5 & 6 Market st. Cambridge
 Hodder John, 8 Market place, Wisbech
 Hunt Wm. E. 82 Mill rd. Cambridge
 Lawrence Miss Gertrude, 13a, Pembroke st. Cambridge
 Mallett Herbt. Regnd. Broad st. March
 Mathers & Son, 15 Market hill & 30 St. Andrew's street, Cambridge
 Parker Wm. High st. Newmarket
 Samuels H. Ltd. 27 Petty Cury, Camb
 Talbot William, Wilburton, Ely
 Wehrle Otto, 3 Market hill, Cambrdg
 Wigg A. S. & Son, High st. Newmkt

JOBMASTERS.

See also Livery Stable Keepers.
 Cocks Bertram Edward (motor), Newnham garage, Newnham road, Cambridge
 Hammond's Garage & Stables, High street, Newmarket. See Advt. Index
 Tebbs Jn. H. 26a, Union rd. Camb
 Wallman Chas. (motor), 13 Grantchester st. Newnham croft, Camb

JOBGING GARDENERS.

Chapman Leslie, Church la. Girton, Cambridge
 Ellis Jn. Cherry Hinton, Cambridge
 Lemmon H. E. 24 Newnham st. Ely
 Wootton Hy. 11 Church st. March

JOCKEYS.

Elliot Edward Charles, Valkyrie, Park avenue, Newmarket
 Jones Rt. Dalmeny, Rous rd. Newmkt
 Perryman Rd. Jesmondene, Wood Ditton rd. Newmarket
 Southey Herbert George, Granby Lodge, Granby street, Newmarket
 Weston Thos. Middleham ho. Wood Ditton rd. Newmarket
 Wragg Hy. Bedford lodge, Bury rd. Newmarket

JOINERS.

See Carpenters & Joiners.

JOINERY MANUFACTRS.

Christmas A. & Sons, St. Peter's rd. March
 Edmondson J. & Son, All Saints road, Newmarket. See Advt. Index
 Kerridge Charles, 26-46 Sturton street, Cambridge. See Advt. Index
 Negus & Sons Ltd. 52 Regent street; works, Homerton street, Cambridge
 Turner & Son, City rd. March

JOINTINGS—ASBESTOS.

Walker James & Co. Ltd. Lion works, Woking, Surrey. See announcements outside Cover on Spine & facing inside Front Cover

JOURNALISTS.

Lockett Albt. Edwin, Homeville, Arrington, Royston (Herts)
 Piggott Percy & Douglas, 24 Chesteron Hall cres. Cambridge

KNIFE POLISH MANUFERS.

Oakey John & Sons Limited, Westminster Bridge road, London SE 1

LABEL MANUFACTURERS—SELF-FASTENING.

Burall Bros. Nene parade, Wisbech

LADIES' FASHION WEAR.

Taylor Joshua & Co. Ltd. (also ladies' lingerie & shoes), 57, 58, 59 & 60 Sidney street; 1 Market street & 9, 10, & 11 Market passage, Cambridge. T N 3456 (2 lines)

LADIES' HAIR DRESSERS.

Abbs Sidney, Nene par. March
 Andrews Mrs. E. M. 2 Market st. Wisbech
 Arnold Miss Doris, 66 Chesterton rd. Cambridge
 Asbury W. L. 41 Petty Cury, Cambridge. See Advt. Index
 Aylott Miss Audrey, 26 Norfolk st. Cambridge
 Barker Miss Margt. 149 Sturton st. Cambridge
 Beauty Parlour (Tho), 94 Regent street, Cambridge
 Betts Miss Margt. 9a, Guildhall st. Cambridge
 Brown Miss Jean, 12 Bridge st. Camb
 Brown Wm. Edwd. 21 Victoria rd. Cambridge
 Butcher Miss Mabel, 118 High st. March
 Butcher Miss Mabel, 29 Park st. Chatteris
 Butt N. 2 East Park st. Chatteris
 Clark Mrs. Doris, 34 Alexandra rd. Wisbech
 Clarke Miss Ethel, 33 Cambridge rd. Ely
 Dent Miss D. M. 6 Albion ter. Wisbech
 Drury Rd. 17 Newmarket rd. Camb
 Ducker Miss Vera, 230 Mill rd. Camb
 Durling's Saloons, 50 Sidney st. & 80 Chesterton rd. Cambridge

LADIES' HAIRDRESSERS—continued.
 Elaine, High st. Newmarket
 Hansen Mrs. Mary, 22 Petty Cury, Cambridge
 Hardy Miss Alice, 19 Kimberley rd. Cambridge
 Hart B. & Co. 43 Market pl. Wisbech
 Hodgkinson Miss Irene, 6a, Burleigh st. Cambridge
 Hodgson Mrs. Lily, 1 Parson's ct. Wheeler st. Cambridge
 Jackson Miss Phyllis, Harston, Camb
 Jennings Miss Constance, 33 Hills rd. & 2 Mackenzie rd. Cambridge
 Lawrence Mrs. Clark, 17 St. John's st. Cambridge
 Lee Miss Ida, 434 Newmarket rd. Cambridge
 Leggett Misses Nora & Joyce, 7 Market st. Wisbech
 Maison Margt. High st. Soham
 Mather Miss Constance Evelyn, 9 Granby st. Littleport, Ely
 Minney Miss Margt. Gamlingay, Sandy (Beds)
 Mitchell Mrs. Maude, 117a, Newmarket rd. Cambridge
 Nelson Miss Beatrice, 10 Crescent, Wisbech
 Nichols Miss Gladys, 51 Mill rd. Camb
 Oldham Miss Ida, 57 Regent st. Camb
 Overhill Miss Queenie, 141 Newmarket rd. Cambridge
 Popular Hairdressing Salon, 7 St. Andrew's st. Cambridge
 Rodger Miss Anne, 255 Mill rd. Camb
 Salon de Beauté, 36 Market pl. Wisbech
 Sargeant Mrs. May, Fulbourn, Camb
 Sayle Robert & Co. Ltd. 12 to 17 St. Andrew's street, Cambridge.
See Advt. Index
 Smith Miss Florence, 24 Whitmore st. Whittlesey, Peterborough
 Suzanne, 29 Hobson st. Cambridge
 Turner Miss Dorothy, High st. Great Shelford, Cambridge
 Veal Percy Jas. Broad st. March
 Wallis Miss Edith M. L. 151 Gwydir st. Cambridge
 Watts Miss Nina, 53 Burleigh st. Camb
 Wayman Mrs. Ethel, 136a, Newmarket rd. Cambridge

LADIES' OUTFITTERS.

See Outfitters—Ladies'.

LADIES' TAILORS.

See Tailors.

LAND AGENTS.

See Agents—Land, House & Estate.

LAND COMPANY.

Ratland Land Co. Ltd. 63 Sidney street, Cambridge

LAND DRAIN PIPE MFRS.

SWANN H. & A. BROS. LTD. 93 East road; works, Newmarket road, Cambridge. **See Advt. Index**

LAND STEWARDS.

Hayter James Benedict Arden (to C. G. Brocklebank esq. M.C.), The Old hall, Bartlow, Cambridge
 Russell Walt. Fredk. Stephen (for Co-operative Wholesale Society Ltd.), Coldham hall, Coldham, Wisbech

LAND SURVEYORS.

Fovargue W. & Son, 12 The Causeway, March
 Hammerton C. & Sons, 4 Market Hill, Chatteris
 Taylor E. 24 Wellington st. Littleport, Ely
 Woodcock Jas. Coates, Peterborough

LATH MERCHANTS.

Swann H. & A. Bros. Limited; office, 93 East road, Cambridge. **See Advt. Index**

LAUNDRIES.

Bavester Mrs. J. Waterbeach, Camb
Cambridge Steam Laundry Co. Limited (A. B. Chater F.C.I.S. sec.); registered office, 5 Alexandra street & receiving office, 54 Regent street, Cambridge; works, Cherry Hinton, Cambridge. T N 548
 Colbourne E.J. Trumpington, Cambrdg
COLDHAM MODEL LAUNDRY (B. C. Verrinder, proprietor), Coldham road, Cambridge
 Ely Laundry (City of) (Nash & Co.), 25 Market place, Ely
 Enterprise Laundry, 76 Castle st. Cambridge
 Goodin Mrs. Milton, hand laundry, Milton, Cambridge
 Guthrie William, Newmarket sanitary laundry, Grafton st. Newmarket
 Jacksons Lincoln Laundry Ltd. Rutland corner, High st. Newmarket
 Leys Laundry (The) (Mrs. L. D. Kay & Mrs. L. A. Alder, proprietresses), Union la. Chesterton; receiving office, 272 Mill rd. Cambridge. **See Advt. Index**
 North Cambs. Sanitary Steam Laundry Co. Limited, Station road March; receiving office, 24 Main st Littleport, Ely
 Stokesay Laundry (F. & A. S. Pappworth, proprietors), Histon rd. & (receiving office) 32 Newham rd. Cambridge
SWISS LAUNDRY LTD. (THE) (Miss W. Balk, sec.), Cherryhinton road, Cambridge
 Tosney Edward Mark Queen, Wisbech sanitary steam laundry, 111 Elm road, Wisbech
 Wade Miss Kate, Impington, Camb
 Wellbrook Sanitary Laundry Co. Ltd. (Miss Mary Campbell, sec.), Girtton rd. Cambridge
 Wisbech Sanitary Steam Laundry (E. M. Q. Tosney, proprietor), 111 Elm road, Wisbech

LEAD PIPE MANUFERS.

Grey & Marten Ltd. City lead works, Southwark bridge SE 1 & 54 Park street SE 1, London

LEATHER DRESSERS.

EVANSTHOMAS & SON LTD. Sawston, Cambridge

LEATHER GOODS DEALERS

Hill H. W. High st. Newmarket
 McKenzie Alan Lewis, 74 Regent st. Cambridge

LEATHER GOODS MFRS.

Mason D. & Sons Ltd. Universal Leather works, Marsh street, Walsall

LEATHER MANUFACTRS.

Bailey John & Son (chamois), London road, Sawston, Cambridge
 Ball & Peasgood (chamois), High st. Sawston, Cambridge

Eastern Counties Leather & Parchment Co. Ltd. (gloves & motor helmets) (H. J. Wallis, sec.), Langford Arch, Sawston, Cambridge. TA "Langford, Sawston;" T N Sawston 32

Evans Thomas & Son Ltd. (chamois & skivers), Sawston, Cambridge

Hutchings & Harding Ltd. (chamois), Sawston, Cambridge

ROWLINSON R. & SONS LTD. (chamois gloves), Brookfield road, Sawston, Cambridge
 Wakefield A. D. & Sons (chamois), Sawston, Cambridge
Wakefield G. H. & Sons, 64 London road, Sawston, Cambridge

LEATHER MERCHANTS.

[Full lists of this trade in United Kingdom, see Leather Trades Directory. Price 36s.]
 Blakeman T. & Son, 38 Fore hill, Ely
 Elliott & Langford, 71 & 73 Fitzroy street, Cambridge
 Hooper Jn. R. Market st. Newmarket
 Liles H. F. 63 Fitzroy st. Cambridge
 Valentine Arth. E. 29 Norfolk st. Wisbech

LEATHER SELLERS.

Holt W. H. & L. 64 Sidney street, Cambridge

LEGAL LIST.**Barrister.**

Gosset Thorold B.A., LL.M. Cantab. 6 St. Andrew's street, Cambridge

Notaries Public.

Few John Edward M.A., LL.B. (firm, Few & Co.), Sidney house, Sidney street, Cambridge
 King A. E., M.A. (firm, King & Metters), 8 Market hill, Cambridge
 Southwell Alfred J.P. 2 Post Office lane, Wisbech
 Taylor Wm. J. (firm, W. J. & J. E. Taylor), High st. Newmarket

Solicitors.

Marked thus * are Commissioners to Administer Oaths in the Supreme Court of Judicature.

*Alexander Albt. Geo. Rickards (firm, Squires & Co.), 11 Peas hill, Camb
 Archer & Archer, Market place, Ely
 *Archer Goodwyn Luddington (firm, Archer & Archer), Market pl. Ely
 Barr Lawrence Bend M.A. (firm, Whitehead, Todd & Barr), Guildhall chmbrs. Guildhall st. Camb
 *Bendall & Sons, High street, Newmarket; Brookfield house, Soham & 3a, Lynn road, Ely
 *Bendall Archibald Shaw (firm, Bendall & Sons), High street, Newmarket; Mildenhall; Brookfield house, Soham & 3a, Lynn rd. Ely
 *Bendall Reginald Jas. (firm, Bendall & Sons), High street, Newmarket; Brookfield ho. Soham & 3a, Lynn rd. Ely
 *Bentley Regnd. Louis Rd. (firm, Ollard & Ollard), Market pl. March
 *Bowker John Weldon (firm, Peed & Bowker), High causeway, Whittlesey, Peterborough
 *Barrows Sterndale M.A. 64 Sidney st. Cambridge
 *Bye & *Ennion, Moat chmbrs. Sand st. Soham & (attends thurs. & sat.) Market pl. Ely
 *Church Frank Tandy (firm, A. A. Walker & Co.), 66 St. Andrew's st. Cambridge
 *Collin Jn. M.A. (firm, Francis & Co.), 10 Peas hill, Cambridge
 *Copley Harry (attends thurs.), Market pl. Ely
 *Cowell Jn. M.A. The Retreat, High st
 *d'Albani & *Ennions, Deva chmbrs. Newmarket; & at Soham & Burwell
 *Dawbarn J. R. 1 York row, Wisbech

Thomas Albt. Edwd. Lonsdale ter. Wisbech
 Thompson Jn. S. Upwell, Wisbech
 Tolliday Bert, Saffron rd. Histon, Cambridge
 Trassel Herbt. Hy. 137 Milton rd. Cambridge
 Warren Edgar, High st. Burwell, Camb
 Warrington George, Over, Cambridge
 Watts G. T. Stow-cum-Quy, Camb
 Wright Wm. B. 189 Mill rd. Camb

INTERIOR DECORATORS.

Negus & Sons Ltd. 52 Regent street; works, Homerton street, Cambridge

IRON FOUNDERS.

[Full lists of this trade in United Kingdom, see Engineers Directory. Price 45s.]

Cole C. & Son, 49 High st. Chatteris
 Hart Jn. 218 High st. Cottenham, Cambridge
 Macintosh Alexander & Sons Ltd Mill rd. Cambridge

IRON MERCHANTS.

Brahams B. & H. (scrap), Nelson st. Cambridge
 Careless A. H. (scrap), 27 & 29 Broad street, Cambridge
 Friend Horace Ltd. (scrap), 4 Bridge street, Wisbech
 Gray Chas. & Co. North st. Wisbech

IRON FENCE, GATE, HURDLE & PALISADING MANUFACTURERS.

Barnards Limited, Norfolk iron works, Norwich. See advertisement facing Norfolk Directory
 Lister George & Sons Ltd. Abbey road, Cambridge

IRON SASH & CASEMENT MAKERS.

Haywards Ltd. 187 to 193 Union street, Borough, London SE 1

IRON STAIRCASE MANFRS

Haywards Ltd. 187 to 193 Union st. Borough, London SE 1

IRONMONGERS—WHOLESALE & MANUFACTURING.

Headly & Edwards (Cambridge) Limited; show rooms, 11, 12 & 13 Corn Exchange street; works, 183a, East road, Cambridge
 Macintosh Alexander & Sons Limited, 14 Market hill, Cambridge

IRONMONGERS.

Adams J. H. & Sons, 17 Main st. Littleport, Ely
 Andrews & Sons, 21 & 30 Whitmore st. & Broad st. Whittlesey, Peterborough
 Backler Ernest Edwd. Sutton, Ely
 Barratt & Phillips, 1 & 2 Church terrace, Wisbech
 Barrett & Son Limited, 25 St. Andrew's street, Cambridge
 Barrett R. G. 7 Station st. Chatteris
 Bodger Brothers, 21 High street, Wisbech
 Boundy Geo. Rd. 14 Mill rd. Camb
 Brown V. E. & V. E. 42 Hills rd. Cambridge
 Chaplin Ernest, Haddenham, Ely
 Cox Samuel C. High st. Manea, March
 Cutlack H. & J. Ltd. 11 High st. Ely
 Desbois A. & Son, Churchgate st. Soham
 Ford F. 20 & 21 Old market, Wisbech

Graham & Fisher, 36 High street, Chatteris
 Hale Hubert Benj. Melbourn, Royston (Herts)
 Headly & Edwards (Cambridge) Limited; show rooms, 11, 12 & 13 Corn Exchange street; works, 183a, East road, Cambridge
 Hobbs Brothers, High st. Newmarket
 Huddlestone J. & Sons, Bourn, Camb
 Johnson R.B. & Co. 88 High st. March
 Laurie & McConnell Ltd. 36 Bridge st.; (wareho.) Fair st. Cambridge
 Matthew & Son Ltd. 19, 20 & 21 Trinity street, Cambridge. See Advt. Index

Morlin A. W. 148 Hills rd. Cambrdg
 Morton G. P. & Son, 22 High causeway, Whittlesey, Peterborough
 Munns D. R. & P. Hall street, Soham
 Norman A. R. 42 High st. Chatteris
 Peck G. & J. Ltd. 43 High st. Ely
 Pilgrim & Son, 22 Broad st. March
 Simpson T. E. High st. Newmarket
 Singlehurst Herbert G. 17 & 19 Broad street, March
 Vail Wm. & Son, 15 Corn Exchange st. Cambridge
 Vail Jn. 1 Post Office ter. Cambridge
 Wales E. W. 6 & 7 Norwich st. Wisbech
 Woodhouse Thos. Pridmore, 1 Market pl. Whittlesey, Peterborough

JAM MANUFACTURERS.

Chivers & Sons Ltd. Histon, Cambridge. T A "Chivers, Cambridge;" T N 1700

JAPANESE FANCY GOODS IMPORTERS.

Berrick Bros. Ltd. 13 & 14 Camomile st. London, EC 3

JAPANESE PAPER IMPTRS.

Berrick Bros. Ltd. 13 & 14 Camomile st. London, EC 3

JEWELLERS.

Bradley Norman & Co. Ltd. 35 Market hill & 35 Fitzroy rd. Camb
 Brewin Geo. J.P. 39 High st. March
 Cole L. & F. Ltd. 5 & 6 Market st. Cambridge
 Hodder John, 8 Market place, Wisbech
 Hunt Wm. E. 82 Mill rd. Cambridge
 Lawrence Miss Gertrude, 13a, Pembroke st. Cambridge
 Mallett Herbt. Regnd. Broad st. March
 Mathers & Son, 15 Market hill & 30 St. Andrew's street, Cambridge
 Parker Wm. High st. Newmarket
 Samuels H. Ltd. 27 Petty Cury, Camb
 Talbot William, Wilburton, Ely
 Wehrle Otto, 3 Market hill, Cambrdg
 Wigg A. S. & Son, High st. Newmkt

JOBMASTERS.

See also Livery Stable Keepers.
 Cocks Bertram Edward (motor), Newnham garage, Newnham road, Cambridge
 Hammond's Garage & Stables, High street, Newmarket. See Advt. Index
 Tebbs Jn. H. 26a, Union rd. Camb
 Wallman Chas. (motor), 13 Grantchester st. Newnham croft, Camb

JOBGING GARDENERS.

Chapman Leslie, Church la. Girton, Cambridge
 Ellis Jn. Cherry Hinton, Cambridge
 Lemmon H. E. 24 Newnham st. Ely
 Wootton Hy. 11 Church st. March

JOCKEYS.

Elliot Edward Charles, Valkyrie, Park avenue, Newmarket
 Jones Rt. Dalmeny, Rous rd. Newmkt
 Perryman Rd. Jesmondene, Wood Ditton rd. Newmarket
 Southey Herbert George, Granby lodge, Granby street, Newmarket
 Weston Thos. Middleham ho. Wood Ditton rd. Newmarket
 Wragg Hy. Bedford lodge, Bury rd. Newmarket

JOINERS.

See Carpenters & Joiners.

JOINERY MANUFACTRS.

Christmas A. & Sons, St. Peter's rd. March
 Edmondson J. & Son, All Saints road, Newmarket. See Advt. Index
 Kerridge Charles, 26-46 Sturton street, Cambridge. See Advt. Index
 Negus & Sons Ltd. 52 Regent street; works, Homerton street, Cambridge
 Turner & Son, City rd. March

JOINTINGS—ASBESTOS.

Walker James & Co. Ltd. Lion works, Woking, Surrey. See announcements outside Cover on Spino & facing inside Front Cover

JOURNALISTS.

Lockett Albt. Edwin, Homeville, Arrington, Royston (Herts)
 Piggott Percy & Douglas, 24 Chesteron Hall cres. Cambridge

KNIFE POLISH MANUFERS.

Oakey John & Sons Limited, Westminster Bridge road, London SE 1

LABEL MANUFACTURERS—SELF-FASTENING.

Burall Bros. Nene parade, Wisbech

LADIES' FASHION WEAR.

Taylor Joshua & Co. Ltd. (also ladies' lingerie & shoes), 57, 58, 59 & 60 Sidney street; 1 Market street & 9, 10, & 11 Market passage, Cambridge. T N 3456 (2 lines)

LADIES' HAIR DRESSERS.

Abbs Sidney, Nene par. March
 Andrews Mrs. E. M. 2 Market st. Wisbech
 Arnold Miss Doris, 66 Chesterton rd. Cambridge
 Asbury W. L. 41 Petty Cury, Cambridge. See Advt. Index
 Aylott Miss Audrey, 26 Norfolk st. Cambridge
 Barker Miss Margt. 149 Sturton st. Cambridge
 Beauty Parlour (The), 94 Regent street, Cambridge
 Betts Miss Margt. 9a, Guildhall st. Cambridge
 Brown Miss Jean, 12 Bridge st. Camb
 Brown Wm. Edwd. 21 Victoria rd. Cambridge
 Butcher Miss Mabel, 118 High st. March
 Butcher Miss Mabel, 29 Park st. Chatteris
 Butt N. 2 East Park st. Chatteris
 Clark Mrs. Doris, 34 Alexandra rd. Wisbech
 Clarke Miss Ethel, 33 Cambridge rd. Ely
 Dent Miss D. M. 6 Albion ter. Wisbech
 Drury Rd. 17 Newmarket rd. Camb
 Ducker Miss Vera, 230 Mill rd. Camb
 Durling's Saloons, 50 Sidney st. & 80 Chesterton rd. Cambridge

LIBRARIES - PUBLIC - continued.
 University Library (Alwyn Faber Scholfeld M.A. librarian; E. J. Thomas M.A., A. T. Bartholomew M.A., B. F. C. Atkinson Ph.D. & F. T. K. Carøe M.A. under-librarians; E. Ansell M.A., H. R. Creswick M.A., F. J. Norton M.A. assistant under-librarians; H. C. Stanford M.C., M.A. sec.; H. W. Wakeling, G. W. Webb, A. H. Cook, H. R. Mallett M.A., B. C. Nightingale, R. R. Randall, E. J. Rutherford, D. R. Wakeling, H. L. Pink, E. W. Attwood, A. J. Crow, J. R. Moy, H. J. Torpey, E. S. Murrell & R. G. Pilgrim, library assistants), Cambridge
 Weston Colville Reading Room & Library, Weston Colville, Cambrdg

LIFT MAKERS.

Waygood-Otis Ltd. 54 & 55 Fetter lane, London EC 4

LIME BURNERS.

Cam Blue Lias Lime & Cement Co. Limited (The) (Fredk. G. Russell, sec. & managing director), Meldreth, Royston (Herts)
 Melbourn Lime Co. (Fredk. Geo. Russell, mnggr.), Meldreth, Royston (Herts)
SWANN H. & A. BROS. LTD.; office, 93 East road; works, Newmarket road, Cambridge. **See Advt. Index**

LIME MERCHANTS.

Melbourn Lime Co. (Fredk. Geo. Russell, mnggr.), Meldreth, Royston (Herts)
 Swann H. & A. Bros. Limited; office, 93 East road, Cambridge. **See Advt. Index**

LIMEWASHING MACHINERY MANUFACTURERS.

Four Oaks Spraying Machine Co. Four Oaks, Sutton Coldfield, Birmingham

LINE MANUFACTURERS

See Rope, Line & Twine Manufrs

LINEN DRAPERS.

See Drapers.

LINEN WAREHOUSEMEN.

Belfast Linen Warehouse (Harry Archie Nichols, proprietor), 36 St. Andrew's street, Cambridge

LIQUEUR IMPORTERS.

Miller J. F. & Sons, 14 Bene't street, Cambridge

LITERARY & SCIENTIFIC INSTITUTIONS.

Alexandra Institute, Victoria st. Littleport, Ely
 Astley Institute for Stablemen (Alfd. Wm. Hawkins, sec.), Wintonia, Warrington rd. Newmarket
 Cambridge Friendly Societies' Institute (W. Allen, sec.), 47 City road, Cambridge
 Castle End Mission & Working Men's Institute (A. E. Tavener, supt.), Pound hill, Cambridge
 Eltisley Church Institute (Wm. Burton Eversden, sec.), Eltisley, St. Neots (Hunts)
 Fulbourn Working Men's Institute (C. E. Townley, president; L. B. Page, sec.; Percy Hollinan, librarian), Fulbourn, Cambridge
 Girton Institute (James H. Garner, hon. sec.), Girton, Cambridge

Guyhirn Working Men's Institute (Richard Payne, jun. sec.), Guyhirn, Wisbech
 Histon Institute (C. S. Gifford, hon. sec.), The Green, Histon, Cambrdg
 Linton Literary Institute (Fras. Jn. Nunn, sec.), High st. Linton, Camb
 National Institute of Agricultural Botany (The) (Frederic C. Hawkes, sec.), Huntingdon rd. Cambridge
 New Chesterton Institute (A. Barham, genl. sec.; Sidney Chas. Gifford, caretaker), Holland st. Cambridge
 Newnham Croft Institute (S. Duller, sec.), Hardwick st. Newnham croft, Cambridge
 St. Barnabas Memorial Institute (Jn. Tylor, treas.), St. Barnabas rd. Cambridge
 Sawston Church Institute (C. F. Godden, sec.), High st. Sawston, Cambridge
 Soham Literary & Social Institute (G. F. Fenton, hon. sec.), Station rd. Soham
 Trumpington Institute (W. Pamplin, hon. sec.), Trumpington, Cambrdg
 Victoria Hall & Hayward Institute (Miss L. Doe, hon. sec.), Fordham, Ely
 Victoria Institute (Ronald Smoothey, sec.), Duxford, Cambridge
 Wisbech Working Men's Club & Institute (J. Harrold & H. F. Long, joint hon. secs.; Wm. T. Penny, custodian; Miss E. M. Easter, librarian), 15, 16 & 17 Lower Hill st. Wisbech

LITHOGRAPHERS.

SUTTLEY & SILVERLOCK LTD. 184-6 Strand, London, WC 2 (T N Temple Bar 3464, 7 lines); labels, show cards, cut-outs, posters &c

LIVE STOCK TRANSPORT.

Warboys Baxter, Onkington, Cambrdg

LIVERY STABLE KEEPERS.

See also Jobmasters.

Ganham F. W. & Sons, 40 Trumpington st. Cambridge
 Cox Cecil C. 49½ Bridge st. Cambrdg
 Hammond's Garage & Stables (hacks & hunters), High street, Newmarket. **See Advt. Index**

LOAN & DISCOUNT OFFICES.

See Money Lenders.

LOCKSMITHS.

See Whitesmiths, Locksmiths & Bellhangers.

LUBRICATING OIL MFRS.

Eastern Counties Lubricants Ltd. Soham
 Lawrence Oil Co. Ltd. Newmarket rd. Cambridge
 Nusumr Oils Ltd. Nusumr haven, Fordham, Ely
 Tolhurst & Sons, 75 to 81 Tooley st London SE 1

MACHINE KNIFE MANFRS.

Tyzack W. A. & Co. Stella works, Hereford street, Sheffield

MACHINE OWNERS.

See Agricultural Machine Owners.

MACHINISTS.

Elbourn P.E. Meldreth, Royston (Herts)
 Flack Sidney Alfd. Orwell, Royston (Herts)

Hart T. & Sons, Brinkley, Newmarket
 Lack Charles & Sons Limited, High street, Cottenham, Cambridge. **See Advt. Index**

MALTSTERS.

[**Full lists of this trade in United Kingdom, see Wine & Spirit Trades Directory, 30s.**]

Flinn & Son, Granby st. Newmarket
 Taylor H. A. & D. Ltd. Fordham rd. Newmarket & Barnwell maltings, Ditton walk, Cambridge

MANURE MANUFACTRS. & MERCHANTS.

Fison, Packard & Prentice Ltd. (H. G. Areling, agt.), High st. March & brickworks, Burwell, Cambridge
 Wilson M. H. & Sons Ltd. 28 Old mkt. Wisbech

MARBLE MASONS.

See Stone & Marble Masons.

MARINE STORE DEALERS.

Careless A. H. 27 & 28 Broad st. Cambridge
 Chapman C. 77 Newmarket rd. Camb
 Durkin & Sons, Gas rd. March
 Friend Horace Ltd. 4 Bridge street, Wisbech
 Knappett G. H. & Co. Icowell hill, Newmarket
 Mecks Geo. 10 Church st. Whittlesey, Peterborough
 Shoote T. 49 Staffordshire st. Camb
 Wheatley Geo. jun. 25 Staffordshire st. Cambridge

MARKET GARDENERS.

Allen Kirk, Huntingdon rd. Cambrdg
 Anthony Thomas William, West haven, Whittlesey, Peterborough
 Aspland Rd. 35 Hills la. Ely
 Barker W. Upherds la. West end, Ely
 Bedford Wm. The Row, Sutton, Ely
 Bell Fred, The Row, Sutton, Ely
 Betson Sidney Geo. Girton, Cambrdg
 Bidwell John, ra, Bray's lane, Ely
 Blake Frank Hy. 81 High st. Cottenham, Cambridge
 Bowland Wm. Hy. Bassenhally rd. Whittlesey, Peterborough
 Branch John, Waterbeach, Cambrdg
 Breens J. All Saints, Long Stanton, Cambridge
 Brown Jn. Wm. Fen, Isleham, Ely
 Burling Victor, Waterbeach, Camb
 Bush Wlfr. J. Cherry Hinton, Camb
 Chambers Arth. Wm. Downham, Ely
 Childs Hubert Jas. Willingham, Cambridge
 Chivers Herbt. Cottenham rd. Histon, Cambridge
 Coe J. & H. M. Cherry Hinton, Camb
 Cole Arthur, Willingham, Cambridge
 Cole Frederick, Girton, Cambridge
 Cole Mrs. Mildred H. Willingham, Cambridge
 Cook Benj. Burrough green, Newmkt
 Cornell John, Histon, Cambridge
 Cornwell Mrs. Thos. F., Little London, Isleham, Ely
 Coulson James, Milton, Cambridge
 Cross Walt. Gamlingay, Sandy (Beds)
 Darlow Josph. The Heath, Gamlingay, Sandy (Beds)
 Diver Fredk. Impington la. Histon, Cambridge
 Dunking Miss Ethel, Sutton, Ely
 Dye Jn. Waterbeach, Cambridge
 Ellwood Ernest, The Retreat, Willingham, Cambridge
 Emmerson Jas. 31 High st. Cottonham, Cambridge
 Etherington Frank, Common, Leverington, Wisbech
 Fabb Alfd. & Son, Fulbourn, Camb

Fishpool Geo. 79 High st. Cottenham, Cambridge
 Frear Butler, Sutton, Ely
 Freeman & Neeves, Thriplow, Royston (Herts)
 Freeman Thos. Edwd. Thriplow, Royston (Herts)
 Freestone Ernest, Waterbeach, Camb
 Fuller Chas. Ickleton, Great Chesterford (Essex)
 Garner Chas. Waterbeach, Cambridge
 Garner Harry, Waterbeach, Cambridge
 Garner Wm. Waterbeach, Cambridge
 Gautrey Percy, Beach rd. Cottenham, Cambridge
 Gifford Chas. Lamb's la. Cottenham, Cambridge
 Gilbert Jn. Stonald rd. Whittlesey, Peterborough
 Gilbey G. 37 High st. Cottenham, Cambridge
 Gimbert David, Sutton, Ely
 Gimbert H. The Close, Sutton, Ely
 Gimbert Herbt. Sutton, Ely
 Graves E. Girton, Cambridge
 Haddock Robert, Sutton, Ely
 Hardwicke Jas. Fulbourn, Cambridge
 Harlock E. W. Ely rd. Littleport, Ely
 Harvey Ald. The Woodlands, Isleham, Ely
 Hinds Donovan, East end, Isleham, Ely
 Hines Chedorlaomer Wm. Over, Camb
 Hodge Mrs. S. A. Gamlingay, Sandy (Beds)
 Holwell Wm. Newton, Wisbech
 Hopkin Wm. Downham, Ely
 Houghton Wm. West st. Isleham, Ely
 Howard Geo. Sutton, Ely
 Hull Geo. & Wm. Downham, Ely
 Hull A. Pingle ho. Downham, Ely
 Hull Benjamin, Downham, Ely
 Hull Charles, Downham, Ely
 Humphreys Albert L. Milton, Camb
 Jakes Mrs. Florence Mary, Gamlingay, Sandy (Beds)
 Knight Russell, Cherry orchard, Sutton, Ely
 Knightley Fredk. Jn. Impington la. Histon, Cambridge
 Lee Robert, Isinglass cottage, Stanley road, Cambridge
 Lee Wm. Page's close, Histon, Camb
 Lelliott Armand, Fulbourn, Cambridge
 Lingo Jn. Willingham, Cambridge
 Male F. 58 High st. Cottenham, Camb
 Meeks Geo. Sinks rd. Gamlingay, Sandy (Beds)
 Meeks Mark Raymond, Gamlingay sinks, Gamlingay, Sandy (Beds)
 Missen Thos. Waterbeach, Cambridge
 Morris Witr. Andrew, The Lodge, Horningsea, Cambridge
 Musk Fred, Sutton, Ely
 Norman Jane (Mrs.), High st. Cottenham, Cambridge
 Parish Mrs. Alice, Fen Drayton, Camb
 Parker Frederick, Sutton, Ely
 Parker Herbert, Sutton, Ely
 Patman Charles, 83 West end, Whittlesey, Peterborough
 Pearce Robert, Steeple Morden, Royston (Herts)
 Pledger Percy, Osborne rd. Wisbech
 Porter Misses G. & R. Duck lane, Haddenham, Ely
 Rogers C. H. Red Cross nurseries, Cherry Hinton, Cambridge
 Boscoe Francis A. Steeple Morden, Royston (Herts)
 Rudd Charles William, King's Dyke, Whittlesey, Peterborough
 Rumbelow Geo. Sun st. Isleham, Ely
 Saberton Rd. Cannon st. Downham, Ely
 Savidge Arth. Denmark rd. Cottenham, Cambridge
 Sawkins Edwd. Caldecot, Cambridge
 Sheldrick Chas. West st. Isleham, Ely
 Simmonds Herbt. & Son, 114 High st. Cottenham, Cambridge

Skeel Geo. Avondale, Girton rd. Camb
 Smith Geo. Sutton, Ely
 Smith Geo. Waterbeach, Cambridge
 Smith Hugh, Swavesey, Cambridge
 Smith Regnld. Fulbourn, Cambridge
 Smyth Thos. Snailwell, Newmarket
 Stearne James, Willingham, Camb
 Stevenson Witr. Elm, Wisbech
 Stimson Chas. H. & Son, Sutton, Ely
 Sword Thos. 22 Chiefs st. Ely
 Taylor H. Melbourn, Royston (Herts)
 Theobalds Wm. Alfd. Gamlingay, Sandy (Beds)
 Thoday Allen Chas. Over, Cambridge
 Thoday Emerson, Rampton rd. Cottenham, Cambridge
 Thompson Jas. Cherry Hinton, Camb
 Thulbon Wm. Haddenham, Ely
 Trundley Jas. 18 Rooks st. Cottenham, Cambridge
 Underwood Julian, Willingham, Camb
 Unwin Arth. Alfd. Impington, Camb
 Veal Walter, Sutton, Ely
 Wakefield William, Impington, Camb
 Ward Jn. Witchford, Ely
 Ward Walt. 214 High st. Cottenham, Cambridge
 Washington Matthew, Witchford, Ely
 Watson Wm. & Robert, Isleham, Ely
 Watson Edward, Girton, Cambridge
 Watts Jas. Caldecot, Cambridge
 Wells Jsph. Fen bank, Isleham, Ely
 Whiting Geo. Bottisham, Cambridge
 Wilson Bertram, Mill Pit Furlong, Littleport, Ely
 Woodward Geo. Impington, Camb
 Wye David, Waterbeach, Cambridge
 Yates Jn. Wm. Leverington, Wisbech
 Young Ald. The Row, Sutton, Ely
 Young Thos. Alex. Gorefield, Wisbech

MARQUEE MAKERS.

See Tent & Marquee Makers.

MASSEURS & MASSEUSES.

Marked thus * are Members of the Chartered Society of Massage & Medical Gymnastics
 Coward Miss Alice M. M. 46 Maid's causeway, Cambridge
 *Fabb Miss C. L. 5 Bridge st. Camb
 Horwood E. G. 16 St. John's rd. Camb
 *Lovatt Wm. F., C.S.M.M.G., R.A.C. bldgs. Bene't st. Cambridge
 Narborough Miss A. T., M.S.R. 54 Regent st. Cambridge
 *Pigott Miss D., M.E. 54 Regent st. Cambridge
 Redley Wm. 22 Sussex st. Cambridge
 Tuck Mrs. M. 100 Regent st. Camb

MASTER MARINER.

Saville Jas. 19a, Mill rd. Cambridge

MAT & MATTING MANFRS.

Fisher Owen (motor car), 2 Wood st. Chatteris
 Payne Geo. Fredk. Arrington, Royston (Herts)

MEALMEN.

See Corn & Flour Merchants.

MEAT IMPORTERS.

Douglas & Co. (Meat Importers) Ltd. L. M. & S. Railway bldgs. Hill rd. Cambridge

MECHANICAL ENGINEERS

See Engineers—Mechanical.

MEDICAL HERBALIST.

Drake Frederick William, **Drayland Herbal Stores**, 115 Cherryhinton road, Cambridge

MEDICAL LIST.

Entered in the "Medical Register."

Marked f are Fellows of the Royal College of Surgeons of England.

Marked m are Members of the Royal College of Surgeons of England.

Marked * are Licentiates of the Royal College of Physicians of London.

Marked † are Licentiates of the Royal College of Physicians of Edinburgh.

Marked || are Licentiates of the Royal College of Surgeons of Edinburgh.

Marked ¶ are Licentiates of the Royal Faculty of Physicians & Surgeons of Glasgow.

Marked § are Licentiates of the Royal College of Physicians of Ireland.

Marked † are Licentiates of the Royal College of Surgeons of Ireland

m*Ainsworth Douglas Rt. Ivy ho. High st. Manea, March

m*Barber Arth. Caxton, Cambridge

m*Barrowclough Jn. Rawlings, Crescent ho. Upwell, Wisbech & Welney (tues. & fri)

m*Bartlett Hedley (attends mon. thurs. & sat.), Ickleton, Great Chesterford (Essex)

Beckett Francis Henry Mears Allden B.A., M.B., B.C. Cantab. St. Audrey's, High street, Ely

m*Billington Chas. Martin M.D., B.Ch. Camb. 3 Trinity st. Cambridge

* Bowen William H., M.B., M.S. Lond. 24 Lensfield road, Cambridge

Brown Alex. M.B., Ch.B. Glas. (firm, Wilson & Brown), Rhugarve, Linton, Cambridge & (surgeries) Balsam, Horseheath (mon. & thurs.) & Castle Camps, Cambridge

Budd Charles Herbert M.C., M.B., Ch.B. Oxon. 6 Scoopie terrace, Trumpington street, Cambridge

Bullmore, Butterworth & Parker, 2 Union pl. Crescent, Wisbech

m*Bullmore Edwd. Augustus F.R.C.S. Edin. (firm, Bullmore, Butterworth & Parker), 12 North brink & 2 Union place, Wisbech

Butterworth Rupert B.A., M.B., B.Ch. Cantab. (firm, Bullmore, Butterworth & Parker), 7 North brink & 2 Union place, Wisbech

m*Campbell Edwd. Cormier, 41 Hills rd. Cambridge

m*Cane Arth. Skelding D.S.O., O.B.E., M.D., B.Ch. Camb., D.P.H. The Limes, Willingham, Cambridge

*mCanney James Robertson Campbell M.D., B.Ch. Camb. 3 Brookside, Cambridge

m*Chandler Philip Frowd (firm, Nickson & Chandler), Cannon ho. Fordham, Ely

mClark-Kennedy A. E., M.D., F.R.C.P. Lond., Middleton cott. Sidgwick av. Cambridge

Cole Leslie B., M.A., M.D., M.B.C.P. Lond. 13 Trumpington st. Cambridge

Coombe & Caffry (attends tues. & fri. 10.30 to 11.30 a.m.), Fulbourn, Cambridge

Coombes Hy. Regnld. L.M.S.S.A. Lond. 124 Cherryhinton rd. Camb

Cooper & Reed, 16 Highworth av. Cambridge

m*Cooper Miss Joan, Witherton, Newnham rd. Cambridge

Davies Lewis Gwillim M.D. Camb. (tues. & fri.), 164 High st. Cottenham, Cambridge

m*Davis Rev. George Brocklesby M.A., M.D. Camb. St. Mary's st. Ely

Davis Jsph. M.B., B.S. Durh. (firm, Davis & Robinson), Kingston ho. Newmarket

Delgado Alfd. E., M.B., Ch.B. Edin. 125 & 127 Newmarket rd. & 251 Mill rd. Cambridge

MEDICAL LIST—continued.

- m*Drake Arth. Wm. Courtney M.B., B.Ch. Cantab. Great Shelford, Cambridge; Trumpington, Cambridge (daily) & Earston, Cambridge (mon. tues. thurs. & fri)
- m*Drawmer Clarence Stephens, 1 Crescent, Wisbech
- m*Dndley Edward Percy Hughes, Caxton & (surgery) Bourn, Camb
- Dwyer Jeremiah M.B., B.Ch. Parson drove, Wisbech
- Edwards Kenelym Cobham M.D. Durh. Tudor house, London road, Sawston, Cambridge
- m*Ellis R. M.D. Camb. The Limes, Cottenham, Cambridge & (attends) Station road, Histon, Cambridge
- m*Ennion Eric Arnold Roberts, Burwell, Cambridge
- Ezard Edwd. Hy. M.D. Edin., C.M., D.Sc. 74a, Trumpington st. Camb
- †Gasteen Hy. Dyas L.M., D.P.H. Dub. Gamlingay, Sandy (Beds)
- m*Gilbert Albert Francis D.P.H. Camb. Beaulieu house, Bottisham, Cambridge; 40 Lensfield road, Cambridge (wed. 5 to 7 p.m.) & Fulbourn, Cambridge (mon. & thurs. 11 a.m. to 12 noon)
- Governor Smyth M.B., B.Ch., B.A.O. Belf. 23 Station rd. March
- m*Graham John Charles Wm. M.D., B.Ch. Camb., D.O. Oxon. 22 Parkside, Cambridge
- m*Grange Frank Arth. M.C., M.B., B.S. Lond. 119 Mill rd. Cambridge
- m*Gray Clement Fredk. L.S.A. Lushington ho. High st. Newmarket
- m*Gray Gilbt. Clement (firm, Grays, McNeill & Smith), Alton ho. High st. Newmarket
- m*Gray Norman M.A., M.D., B.Ch. Camb. (firm, Grays, McNeill & Smith), Alton ho. High st. Newmarket
- Grays, McNeill & Smith, Alton ho. High st. Newmarket
- m*Gregon Edmund William, Melbourn, Royston (Herts)
- fGriffiths Josph. C.M.G., M.A., M.D. Edin., M.Ch., D.P.H. Camb. 1 St. Peter's ter. Trumpington st. Camb
- m*Groom Harry Leslie, 23 Lower Hill st. Wisbech
- mGroom Wm. B.A., M.D. Camb., L.S.A. Lond. 32 Old market & (surgery) Chapel rd. Wisbech
- Guson Charles Herbert M.B., Ch.B. Glas. 7 Crescent, Wisbech
- Hanton Archbld. M.B., B.Ch. Glas. 41 Tenison rd. Cambridge
- Hart Josph. Adrian L.M.S.S.A. Lond. Swavesey, Cambridge
- mHaynes Geo. Secretan M.D. Camb., F.R.C.P. Lond. 1 Trumpington st. Cambridge
- Hendley Philip Arthur L.S.A. Lond. High street, Littleport, Ely
- Howe Charles William M.B., Ch.B. Edin., D.P.H. Glas. Ivy lodge, Had-denham, Ely & Stretham, Ely
- Jones Ernest Lloyd B.A., M.D., B.C. Camb. 59 Trumpington st. Camb
- Keilin Mrs. Anna M.D. 175 Hills rd. Cambridge
- Laird Andrew John M.D., C.M. Glas., D.P.H. Camb. Guildhall & 100 Chesterton rd. Cambridge
- m*Lucas George Humphrey (firm, Meacock & Lucas), 5 Church terrace & 24 Old market, Wisbech
- McFeeters Jn. Wilson M.B., B.Ch., B.A.O. Belf. High st. Isleham, Ely
- Macfie Wm. Gowans Thomson M.B., Ch.B. Glas. Mow Fen hall, Littleport, Ely
- McNeill Jas. Lang M.B., Ch.B. Glas. (firm, Grays, McNeill & Smith), Alton ho. High st. Newmarket
- m*Maurice-Smith Kenneth Samuel, 35 St. Mary's st. Ely
- Meacock & Lucas, 24 Old market, Wisbech
- m*Meacock Hy. Chas. (firm, Meacock & Lucas), 13 North brink & 24 Old market, Wisbech
- Meikle William M.B., Ch.B. Glas. 68 High causeway, Whittlesey, Peterborough
- m*Moore James York O.B.E. Ivy cot. Ickleton, Great Chesterford (Essex)
- Nicholls Frederick Lucius O.B.E., L.M. Edin., L.S.A. Lond. St. Osyth, Fulbourn, Cambridge
- Nickson Horace Clarence M.B., Ch.B. Birm. Copperfield, Pratt st. Soham
- m*Nicolle Alfred P. Manor house, High street, Soham
- Nix Rupert Edwd. J.P., B.A., M.B., B.C. Cantab. 5 East Park st. Chatteris
- mNourse Hy. Edwd. M.B., Ch.B., M.R.C.P. Lond. (firm, Woods & Nourse), 1 Grange rd. & 29 Trinity st. Cambridge
- m*Oakden Geo. Fredk. M.B., B.Ch. Camb. (firm, Rogers, Oakden & Walker), 93 Milton rd. Cambridge
- m*Pain Arth. The Green, Thorney, Peterborough
- †Parker Alexander Edward Patrick M.B., B.S. Lond. (firm, Bullmore, Butterworth & Parker), 10 South brink & 2 Union place, Wisbech
- mParsons Frank Bett M.A., M.D. Cantab., M.R.C.P. Lond. 56 Trumpington st. & 77 Grange rd. Camb
- †Pennell Vernon Chas. M.A., M.B., B.Ch. 28 Huntingdon rd. Cambridge
- m*Pritchard Stephen H. 58 St. Andrew's st. Cambridge
- mReed Margaret G. P., M.B., B.Ch. Camb., M.R.C.P. Lond. (firm, Cooper & Reed), 42 Lensfield road & 16 Highworth avenue, Cambridge
- m*Reynolds William M.S., M.B., L.D.S.R.C.S. Eng. Lee house, Upwell, Wisbech & at Welney (mon. & thurs. 12 noon to 1 p.m.)
- m*Richards Harry (firm, Roper & Richards), 21 Grange rd. Camb
- †Riddiough Sidney M.B., B.Ch. Cantab., F.R.C.S. Eng. 67 Bridge st. Cambridge
- mRoberts Ffrangcon M.A., M.D., B.Ch., D.M.R.E., M.R.C.P. 7 Scroope ter. Trumpington st. Camb
- m*Roberts John H., B.A. 61 Newmarket road, Cambridge
- m*Robinson Fredk. (firm, Davis & Robinson), Kingston ho. Newmarket
- Robson Chas. Anderson M.B., Ch.B. Edin. 1 Westcroft, Great Shelford, Cambridge & Trumpington, Camb
- m*Robson Thomas Stretton, Lode house, Waterbeach, Cambridge
- †Roderick Henry Buckley O.B.E., T.D., M.A., M.D., M.Ch., D.P.H. Camb. 17 Trumpington street, Cambridge
- Rogers, Oakden & Walker, 116 Chesterton rd.; 93 & 364 Milton rd. & 84 Huntingdon rd. Cambridge
- Rogers Fredk. Ernest Woodham M.C., M.B., B.Ch., D.P.H. (firm, Rogers, Oakden & Walker), 116 Chesterton rd. Cambridge
- Roper George M.A., L.M.S.S.A. Lond. 5 Regent street, Cambridge
- Scott Davidson Geo. M.C., M.B., Ch.B. (surgery) 194 Cherryhinton rd. Cambridge; Comberton, Cambridge (tues. thurs. & sat. 12 noon to 12.30 p.m.) & Fulbourn, Cambridge (mon. wed. & fri. 12 noon to 12.30 p.m.)
- mSimpson James Dundas M.A., M.B., B.Ch., M.R.C.P. Lond. (firm, Budd & Simpson), 69 Bridge street, Cambridge
- Simpson Norman Chas. M.D. Aberd. Heath cott. Bury rd. Newmarket
- m*Slade Jn. Godfrey M.D., B.Ch. Camb. 40 St. Mary's st. Ely
- Smith Tom Ridsdill M.B., Ch.B. Camb. (firm, Grays, McNeill & Smith), Alton ho. High st. Newmarket
- Stevenson & Youngman, 61 & 90 Chesterton rd. Cambridge
- *mStevenson Claude Maberly M.D., B.Ch. Camb. (firm, Stevenson & Youngman), 90 Chesterton rd. Camb
- m*Taylor Alfd. King Burford M.B., B.S. The Lindens, Doddington, March
- m*Taylor Charles Henry Shinglewood M.D. Camb., B.Ch., D.P.H. 3 Trinity st. & Meadowcroft, Trumpington rd. Cambridge
- m*Taylor Miss Marjory Perrens D.P.H., D.O.M.S. 10 Newnham ter. Cambridge
- Thomson Wm. M.B., B.Ch. Glas. 41 Tenison rd. Cambridge
- †Walford Alfd. Stuart Howard M.A., M.B., B.Ch. Springfield, Sidgwick av. Cambridge
- m*Walker Clement Willoughby (firm, Rogers, Oakden & Walker), 364 Milton rd. Cambridge
- m*Waters Alfd. Chas. Stanley, 93 High st. March
- Watson Standish John M.B., B.Ch. 1 High street, Chatteris
- m*Webb Frederick Edward Apthorpe O.B.E., D.P.H. Camb., L.S.A. Lond. Grafton house, Maid's causeway, Cambridge
- Weston William Henry M.D., C.M. Edin. 8 Hills road, Cambridge
- White Aubrey Harrison M.B., B.S. Lond. 25 Mill road, Cambridge
- mWhittle Howard M.D., M.R.C.P. Lond. Gogs way, Cherry Hinton, Cambridge
- Wilson & Brown, High st. & Rhugarve, Linton; surgeries, Bals-ham, Horseheath & Castle Camps, Cambridge
- Wilson Hugh Mundle M.B., Ch.B. Glas. (firm, Wilson & Brown), High st. Linton, Cambridge; surgeries, Bals-ham, Horseheath & Castle Camps, Cambridge
- Wilson James William Albert M.D., B.Ch., B.A.O. Irel. 27 Old market, Wisbech
- Wilson Wm. Milne M.B., Ch.B. Aberd. 5 High st. Littleport, Ely
- Woods & Nourse, 60 St. Andrew's st.; 1 Grange rd. & 29 Trinity st. Cambridge
- †Woods R. Salisbury M.D. Camb. (firm, Woods & Nourse), 60 St. Andrew's st. Cambridge
- Wright Jn. Aldren M.A., M.D., B.Ch. Cantab., M.R.C.P. Lond. 56 Trumpington st. Cambridge
- Young David Ernest L.R.C.P. & S. Irel. Cambria, Sutton, Ely
- m*Young Wm. Jn. Harston, Camb
- m*Youngman Harold Rowell M.D. (firm, Stevenson & Youngman), 61 Chesterton rd. Cambridge

MENTAL HOSPITAL.

County, Fulbourn, Cambridge

MENTAL HOSPITAL—PRIVATE.

HEIGHAM HALL PRIVATE MENTAL HOSPITAL (Dr. J. A. Small, medical superintendent & resident licensee), Old Palace rd. Norwich. T N 80. See Advt. Index

MERCHANTS—GENERAL.

Laurie & McConal Ltd. Fitzroy st. Cambridge

METAL MERCHANTS.

White J. T. & Son, Waterside, Ely

ELDRIDGE AND MORRIS

6. ALBEMARLE STREET, PICCADILLY,
LONDON, W.1

Grant

Unsecured

Private

Advances



ANY

AMOUNT

from £50

up to

£5,000

Telegrams :

"LOWESTERMZ,"
PICCY, LONDON

Telephones :

REGENT 4901, 4902, 4903 and
REGENT 0588

(They have been established since 1905)

METAL POLISH MANUFRES.

Oakey John & Sons Ltd. Westminster Bridge road, London S E 1

MIDWIVES.

See also Nurses.

Boreham Mrs. Susan, Fulbourn, Camb
Dorrington Mrs. Gertrude Alice,
123 Coleridge rd. Cambridge
Jeffries Miss Florence D.25 Catharine
st. Cambridge
Kingston Miss M. A. 39 Milton rd.
Cambridge
Podley Mrs. Florence May, Tydd St.
Giles, Wisbech
Stone Miss B. S. 39 Milton rd. Camb

MILK CONTRACTORS.

Gribble Harold, Arrington, Royston
(Herts)
Hobson & Sons, Hardwicke, Cambrdg
Mepal Milk Association (J. W.
Browne, sec.). Mepal, Ely

MILLERS.

Marked thus * the Mills are driven
by Steam.

Marked thus † the Mills are driven
by Water.

Marked thus ‡ the Mills are driven
by Wind.

†Adcock J. & Sons, Meldreth, Roy-
ston (Herts)
†Andrews Arthur, Lower mill,
Shepreth, Royston (Herts)
Barker Wm. High st. Linton, Camb
†Barton Woollard, Wicken, Ely
Bedford H. (oil), Tydd St. Giles,
Wisbech
Billitt Smith, Gaul rd. March
Bingham Theophilus Wesley, West
end, Whittlesey, Peterborough
Brooks Ald. Edwd. Oil mills, Mur-
row, Wisbech
Carter Ernest, Guilden Morden, Roy-
ston (Herts)
†Cattell & Son, Willingham, Camb
†*Clark & Butcher Ltd. Water-
side, Soham
†Clarke Archld. Bassingbourn, Roy-
ston (Herts)
†Cobbin Geo. (& oil), Downham Road
mill, Downham rd. Ely
†Cullum Arth. W. Temple mill,
Duxford, Cambridge
†Darby & Son (& oil), Pymoor, Ely
*Foster Mills, Station rd. Cambridge
†Foster S. T. Swaffham Prior, Camb
French W. & Son (gas), Chesterton
mills, French's road, Cambridge
Haddon Walt, Leverington, Wisbech
*†Hobbs & Tims, Burwell, Cambridge
†Howe Archld. Bottisham, Cambrdg
†Howe Arth. G. The Shade, Soham
†Larratt Herbert & Co. (& gas), Sta-
tion st. Chatteris & Lattersey
fields, Whittlesey, Peterborough
*Lavender H. Christchurch, Wisbech
†Lawrance Jn. (& oil), Haddenham,
Ely
†Lawrence Thos. (& oil), Stretham, Ely
*Leach Francis & Sons, Lynn road,
Wisbech
*Linton Milling & Corn Co. Mill lane,
Linton, Cambridge
†Mead Jsph. John, Hauxton, Cambrdg
Milton & District Smallholders' Co-
operative Society Limited (Fredk.
Wilson, sec.), Milton, Cambridge
†Muncey Frank, Island house, Ford-
ham, Ely
*†Mustill William, Swavesey, Camb
Nutter James, Fulbourn, Cambridge
Papworth Bros. (oil), Westwick,
Oakington, Cambridge
†Papworth Geo. Wm. (& oil), Bourn,
Cambridge
†Pearce A. & Son, Great Shelford,
Cambridge
†Pegram Jsph. Little Chishall, Camb

†Pollard Jas. Fordham rd. Soham
Reed Ernest Geo. Fulbourn, Cambrdg
Rose H. Geo. (oil), Eltisley, St. Neots
(Hunts)
Sanders Bros. (Stores) Ltd. Great
Shelford, Cambridge & Rock mill,
Rathmore rd. Cambridge
†Shepherd James, Upwell, Wisbech
†Smart Fredc. Whittlesford, Camb
*Smith Joseph & Co. Ltd. Acro &
New mills, High st. March
†Smith T. H. & Sons Ltd. Harston
mills, Harston, Cambridge
†Stevens Alfred & Warren, Burwell,
Cambridge
*†Tottman L. & Co. Swaffham Bul-
beck, Cambridge
†Ward J. & Son (& gas), Melbourn,
Royston (Herts)

MILLINERS.

See also Dress Makers.

Amey Miss Gladys E. 226 Mill rd.
Cambridge
Armstrong's (Wisbech) Ltd. 14, 15
& 16 Church terrace, Wisbech
Ashford Walter E. York buildings,
High street, Newmarket
Atkin Mrs. Mary, 15a, Station rd.
March
Beckley Miss Annie, 33 & 34 St.
Andrew's street, Cambridge
Boyton & Wright, Victoria rd. Camb
Brenda. 4 Newmarket rd. Cambridge
Briggs Miss M. A. 9 Broad st. Ely
Briggs Miss Phyllis, Market st. New-
market
Brooks Miss Rose, Gt. Shelford, Camb
Christmas Miss Nellie, 115 High st.
March
Crompton Mrs. Eua May, Exning rd.
Newmarket
Danby Mrs. Minnie Ethel, 1 & 3
Milton rd. Cambridge
Digby Miss A. 5 Ely pl. Wisbech
Edythe, 9 Dartford rd. March
Pall Edmund, 2a, 3, 4 & 4a, Lower
Hill street, Wisbech
Hutt Jas. Wicken, Ely
Jarvis Miss M. 3 Trumpington st.
Cambridge
Lavender George Hodson, 1 & 2 King's
parade & Bene't street, Cambridge
Leach Miss N. E. 16 City rd. Camb
Lilley W. Eaden & Co. Limited, 7,
10, 12, 13, 14, 19, 20, 23 & 24
Market street & 1 to 6 Market
passage, Cambridge
Mabs Modes Ltd. 24 Mill rd. Camb
Marchant Miss Minnie, 16 East Park
street, Chatteris
Mayes Madame, Rous rd. Newmarket
Mayne, 50 Market pl. Wisbech
Meadows Miss Millicent, 62 Broad
st. Ely
Newby Miss May, 2 Broad st. Ely
Oliver Miss Violet, 112 Mill rd. Camb
Palmer & Hitchen, Wellington street,
Newmarket
Pearce Miss Frances, 34 Mill rd. Camb
Reynolds Mrs. F. 5 Station rd. March
Stace George, 13, 14 & 15 Petty
Cury, Cambridge
Stevenson & Co. 7 Norfolk st. Wisbech
Stevenson Miss Evelyn, Gamlingay,
Sandy (Beds)
Tibbett Mrs. Rose, Bridge ho. High
st. March
Wallis Mrs. Enid Winifred, 21 Pre-
toria rd. Cambridge

MILLWRIGHTS.

Hunt Thos. Barnet, Waterside works,
Soham
Kidd Gothard, 4 North ter. Wisbech

MINERAL WATER MANUFRES.

Baldry Jack N. Gold st. Cambridge
Barker & Son, Willis road, Cambridge
Crampton's Mineral Waters Ltd.
Park la. Newmarket

Guyatt William, The Causeway, Bur-
well, Cambridge
Oldham Charles & Son (Wisbech)
Ltd. 48 Victoria rd. Wisbech
Phillips Mrs. Rose, 62 West end, March
Porter Charles, 97 High st. Chatteris
Potts Bros. 26 Castle st. Cambridge
Sawston Aerated Waters Co. High
street, Sawston, Cambridge
Wadsworth & Sons, Wellington st.
Cambridge
Wadsworth H. (stores), 14 Wenny
road, Chatteris
Woods & Son, 11 Gold st. Cambridge

MISCELLANEOUS DLRS.

Cassell Wm. Hy. 5 Low. Hill st.
Wisbech
Ward Harry B. 23 North end, Wisbch

MONEY LENDERS.

Parr & Co. All Saints' rd. Newmarket

Eldridge & Morris, 6 Albemarle
street, London W.1. Tel. Add.
"Lowestermey, Piccy, London;"
Telephones, Regent 0588, 490r,
4902 & 4903. See Advt. opposite

MONUMENTAL MASONS.

Aveling A. J. & Son, 7 Market st.
Whittlesey, Peterborough
Davis & Co. 57 Eden st. Cambridge
Edmondson J. & Son, All Saints'
road, Newmarket. See Advt.
Index
Ivett & Reed, Newmarket rd. Cam-
bridge & 43 Mill rd. Cambridge
Layton & Leech (R. C. Leech)
(granite, stone or marble), Derby
road, Cherryhinton road, Cam-
bridge. See Advt. Index
Long's, Wisbech rd. Littleport, Ely
Mansfield H. S. Swavesey, Cam-
bridge & 93 Shelford rd. Trum-
pington, Cambridge
Mansfield Rt. Station rd. Histon,
Cambridge
Miller J. S. & Sons, 52 Lynn rd. Wis-
bech
Stanbridge Thomas Chas. (sculptor).
Newmarket road, Cambridge & at
18 Derby st. Newnham croft, Cam-
bridge
Wade & Son, Leverington, Wisbech
Wade Robert, Doddington, March
Wenlock E. & Son, City rd. March
Williams Fredk. 256 Mill rd. Camb
Winter Arthur, Granby st. Newmarket

MORTGAGE BROKERS.

See Brokers—Mortgage.

MOTOR DEALERS.

Cambridgeshire Motors Ltd. Ford
Service depot, Hills road; show-
rooms, Sussex house, Hobson
street, Cambridge & Elm road,
Wisbech. See Advt. Index
Charter Bros. Caxton gibbet, Caxton,
Cambridge
King & Harper Ltd. 6 & 7 Bridge
street; Thompson's lane; Milton
road & Hills road, Cambridge

MOTOR ENGINEERS.

Allen Wm. Jn. Witchford, Ely
Ames Brian B., M.C.E. 163 Lynn
rd. Wisbech
Avey Bros. Wicken, Ely
Baker Victor D. Fulbourn, Cambrdg
Banner Geo. Hoath, High st. Saw-
ton, Cambridge
Baxter Chas. A. Waterbeach, Camb
Beane Rt. Hy. Mepal, Ely
Bellamy Bert, Chapel st. Wisbech
Bellamy Jn. Edwd. Alexandra rd.
Wisbech
Belmont Motor Co. 96 & 109 King
st. & 3 Belmont place, Cambridge

MOTOR ENGINEERS—continued.
 Bird Wm. Dry Drayton, Cambridge
 Bowman's, The Downing Street Garage, Cambridge
 Bowyer Geo. Hy. 194 East rd. Camb
 Bradley Bt. Castle st. Cambridge
 Brierley Chas. Fredk. Leverington, Wisbech
 Britten Wm. D. New st. Soham
 Bull Vincent, Waterbeach, Cambridge
 Bush Arth. Frank & Son, Willow walk, Cambridge
 Cambridge Car Valet Service (The) (A. E. Salisbury, propr.), 23 & 25 Cam rd. Cambridge. **See Advt. Index**
 Cambridgeshire Motors Ltd. (The), Hills road; showrooms, Sussex house, Hobson street, Cambridge & Cherry Hinton, Cambridge. **See Advt. Index**
 Carter Bert, Trumpington, Camb
 Central Garage, 120 High st. Cottenham, Cambridge
 Charter Bros. Caxton gibbet, Caxton, Cambridge
 Chevill H. W. Willingham, Camb
 Clarke Cyril Fredk. 43 Lynn rd. Ely
 Cocks Bertram Edward, Newnham Road garage, Newnham rd. Cambridge
 Cox's Motor Co. Quayside garage, Bridge st. & Quayside, Cambridge
 Crawley & Crawley, London road, Chatteris
 Crisswell's Garage, High street, Newmarket
 Cross Thos. Bowland, 21 Merton st. Newnham croft, Cambridge
 Cullin Wm. I. Bathmore rd. Camb
 Davey Clement, Fordham, Ely
 Davis O. & Son, Six Mile Bottom, Newmarket
 Davis Vic, 6 Fair street, Cambridge
 Dogett Claude, Harlton, Cambridge
 Doncaster Sidney Frederick J. Wisbech road, March
 Dring William Thomas, East Park garage, East Park street, Chatteris
 Dye Bertram, 25 Wisbech rd. Littleport, Ely
 Ellwood Harold Geo. Stretham, Ely
 Ely Road Service Station (F. H. Coates, propr.), Soham
 Empson Wm. J. Gamlingay, Sandy (Beds)
 Evans & Son, Upwell, Wisbech
 Falcon Motor Works, Canal row, Wisbech
 Fordham Thos. W. Hooper st. Camb
 French Gordon K. Wisbech St. Mary, Wisbech
Frost's Garage (A. L. Frost, proprietor), Chesterton road, Cambridge
 Fyson C. J. R. & Son, Soham
 Garner Sidney, Willingham, Camb
 Gouates Jn. Arrington, Royston (Herts)
 Grainger William, Post office, Brinkley, Newmarket
 Grantham John Sidney, Bourn, Camb
 Hale Archibald E. Melbourn, Royston (Herts)
 Hall Albt. Edwd. Whittlesford, Camb
 Harding William E. 82 & 84 Newmarket road, Cambridge
 Hayward Benj. & Son, 5½ Pembroke st. Cambridge
 Hazell F. W. Northampton st. Camb
 Henson Ernest Martin, Cannon Street garage, Wisbech
 Huddleston Leon Swann, Haslingfield, Cambridge
 Hudson Bros. Wimblington, March
 Ibbott H. & B. Ely road, Sutton, Ely
 Isley Ernest, 101 High st. Chatteris
 Kelty H. W. & Son, High street, Newmarket
 Key's Garage, 37 Castle st. Camb
 King Leslie Christphr. Sutton, Ely
 Kirk W. G. H. 73 Eden st. Camb
 Knight O.H. Papworth Everard, Camb

Knighon & Son, 25 Market st. Whittlesley, Peterborough
 Lack Charles & Sons Limited, High street, Cottenham, Cambridge. **See Advt. Index**
 Lakeman Chas. W. B. Duchess drive, Newmarket
 Lawn Ernest, 7 Blossom st. Camb
 Lawn Horace W. 79 King st. Camb
 Lee & Albins, Canal row, Wisbech
 Legge F. Victoria street, Cambridge
 Megus E. R. Duxford, Cambridge
 Milward J. W. Exning rd. Newmarket
 Moore Fredk. Jn. **Cross Roads Garage**, Oakington, Cambridge
 Morton G. P. & Son, Syer's lnl. Whittlesley, Peterborough
 Murkett Bros. Huntingdon road, Cambridge
 Murray John Wensley, Heath View Service Station, Litlington, Royston (Herts)
 Nice Arth. Impington, Cambridge
 Nichols Wilfred J. Swavesey, Camb
 Norman Horace, Over, Cambridge
 Norman Jsph. Wimblington, March
 Palmer Bros. Albion terrace, Nene quay, Wisbech
 Papworth Leslie G. Elsworth, Camb
 Peacock Harry Bernard, Bassingbourn, Royston (Herts)
 Peck & Packer, Dartford road, March
 Perowne Motor Co. (A. Anthony & P. E. Jessop, proprs.), Perowne st. Cambridge
 Pitt Wm. Chas. 11 Church st. Chesterton, Cambridge
 Plumb Regnd. Wm. 22a, Slenford st. Cambridge
 Pumfrey Fredk. Gt. Shelford, Camb
 Queens' Garages (Cambridge) Ltd. 13 Newnham terrace, Newnham road, Cambridge
 Reynolds Douglas T. Trumpington, Cambridge
 Richardson Leonard Jas. Steeple Morden, Royston (Herts)
 Roberson Brothers, 3 Earl st. Camb
 Rudd Frank A. Huntingdon road & Histon road, Cambridge
 Saberton & Young, Downham, Ely
 Safford Chas. Little Gransden, Sandy (Beds)
 Saint Edward T. & Co. Ltd. 95, 97 & 99 Regent street & Newmarket road, Cambridge
 Sanders Hy. C. Whittlesford, Camb
 Shepreth Motors (M. Stockbridge, proprietor), Shepreth, Royston (Herts)
 Simpson & Son, Caxton, Cambridge
 Skipper H. & Sons, Stapleford, Camb
 Smith O. J. & Son, Station rd. March
 Stevens Ernest, Cambridge road, Stretham, Ely
 Swift Harold M. & Co. Canterbury st. Cambridge
 Turner & Hore, Ltd. The Avenue, Newmarket
 Utteridge Jn. Cherry Hinton, Camb
 Victor Cycle & Motor Co. High st. Haddenham, Ely
 Wakefield James Alfred, Wisbech St. Mary, Wisbech
 Wale Wm. Anderson, 105a, Castle st. Cambridge
 Wallis Sidney L. Sawston, Camb
 West's Garage, Gloucester st. Camb
 Wheeler Albt. Hy. Hemingford ho. Hemingford rd. Cambridge
 Whittlesley Motor Co. Ltd. Market pl. & 1a, High causeway, Whittlesley, Peterborough
 Wilderspin J. F. 27 High st. Chatteris
 Wolfe Harold Geo. Mill rd. Impington, Cambridge
 Worboys Kenneth Wm. Gamlingay, Sandy (Beds)
 Young Alfred E. Church st. Willingham, Cambridge

MOTOR CAB PROPRIETORS.
 See Cab Proprietors.

MOTOR CAR ACCESSORIES.
 Adamite (The) Safety Steering Joint Co. Gamlingay, Sandy (Beds)
 Cox's Motor Co. Bridge street & Quayside, Cambridge
 Dring William Thomas, East Park garage, East Park street, Chatteris
 King & Harper Ltd. 6 & 7 Bridge street; Thompson's lane; Milton road & Hills road, Cambridge
 Motors & Cycles (Factors) Ltd. 60 & 62 Regent st. Cambridge
 Murkett Bros. Huntingdon rd. Camb
 Pumfrey Frederick (dealer), Great Shelford, Cambridge
 West Sydney Arth. 7 Castle st. Camb
 Boswell Peter & Sons, 33, 34, 35, 36 & 36a, Borough road, London S E 1

MOTOR CAR AGTS. & DLRS.
 Bowman's, The Downing Street Garage, Cambridge
 Cambridge Light Car Co. 60 Hills rd. Cambridge
 Cambridgeshire Motors Ltd. Elm road, Wisbech & Hills road; showrooms, Sussex house, Hobson street, Cambridge. **See Advt. Index**
 Cocks Bertram Edward, Newnham garage, Newnham road, Cambridge
 Cook Bros. 230 Newmarket rd. Camb
 Cox's Motor Co. Bridge street & Quayside, Cambridge
 Crawley & Crawley, London road, Chatteris
 Dring William Thomas, East Park garage, East Park street, Chatteris
 Pherkett Bros. Huntingdon road, Cambridge
 Queens' Garages (Cambridge) Ltd. 13 Newnham terrace, Newnham road, Cambridge
 Reynolds D. T. Trumpington, Camb
 Rudd Frank A. Huntingdon road, & Histon road, Cambridge
Saint Edward T. & Co. Ltd. 95, 97 & 99 Regent street & Newmarket road, Cambridge
 Shepreth Motors (M. Stockbridge, propr.), Shepreth, Royston (Herts)

MOTOR CAR BODY BLDRS.
 See also Carriage & Motor Car Body Builders.
 Chapman & Son, Creek rd. March
 Hale Bros. Meldreth, Royston (Herts)
 Mason Jsph. 30 Victoria rd. Wisbech
 Murkett Bros. Huntingdon road, Cambridge
 Robinson Herbert Ltd. Auckland rd. Cambridge
 Wicks Jn. S. East st. Wisbech

MOTOR CAR DEPOT.
 Willmott's Motor Depot (P. Willmott, propr.), 206a Mill rd. & Hope st. Cambridge

MOTOR CAR GARAGES.
 Anderson Geo. Miller, 183a, East rd. Cambridge
 Barnard-Smith Ltd. High st. Newmarket
 Bass Ronald, Harston, Cambridge
 Birch H. & Son, 49 & 51 Victoria road, Cambridge
 Bird Wm. Dry Drayton, Cambridge
 Blue Bear Hotel (Mrs. K. Sadler), 17 Trinity st. Cambridge
 Boldero Regnd. Keith, High st. Newmarket
 Bowman's, The Downing Street Garage, Cambridge

Bull Garage Co. Queen's la. Camb
 Bush Arth. Frank & Son, Willow
 walk, Cambridge
 Cambridge Light Car Co. 6 Norwich
 st. Cambridge
 Carter Harold J. Trumpington, Camb
 Central Garage, 10 & 11 Bridge st.
 Cambridge
 Charter Bros. Oaxton gibbet, Caxton,
 Cambridge
 Chilcott Wm. Jas. Old Station rd.
 Newmarket
Cocks Bertram Edward, Newn-
 ham garage, Newnham road, Cam-
 bridge
 Crawley & Crawley, London road,
 Chatteris
 Devonshire Motor Works & Garages,
 8-10 St. Barnabas rd. Cambridge
 Doggett Claude, Harlton, Cambridge
 Doncaster Sidney Fredk. J. Wisbech
 rd. March
 Ely Service Motor Co. Lynn rd. Ely
 Fitch Herbert & Sons, Station street,
 Chatteris
 Gay Thos. Thorney toll, Wisbech
 Godesdone Motors, Godesdone road,
 Cambridge
 Goldings Garage, Park la. Newmarket
 Goodwin Albert, City Temperance
 hotel, 7 Market place, Ely
 Gotts' Garage, Whittlesford, Camb
 Hammond's Garage & Stables, High
 st. Newmarket. **See Advt. Index**
 Haynes Jas. Ernest, Eltisley, St.
 Neots (Hunts)
 Hull R. High st. Sawston, Cambrdg
 Imhofe Arthur A. E. (lock-up), 37
 Trumpington street, Cambridge
 King & Harper Ltd. 6 & 7 Bridge
 street; Thompson's lane; Milton
 road & Hills road, Cambridge
 King's Road Garage (P. E. Tolliday),
 King's rd. Barton rd. Cambridge
 Liddiard H. & Son, Downing street,
 Cambridge
 Lockwood A. E. 18 Barton rd. Camb
 Lucy Chas. Fredk. Gordon, Duxford
 rd. Whittlesford, Cambridge
 Mansfield F. G. & Sons, Blinco gro.
 Cambridge
 March Motor Co. Regent garage,
 Robin Goodfellow's la. March
 Martin's Garage (Capt. John B.
 Martin, propr.), Foxton, Royston
 (Herts)
 May Stanley W. H. Balsham, Camb
 Merriman Hy. J. Devonshire rd. Camb
 Moon's Garage, Bury rd. Newmarket
 Murkett Bros. Huntingdon road,
 Cambridge
 Murray Jn. Litlington, Royston
 (Herts)
 Murray Jn. Wensley, Heath View
 Service Station, Litlington, Royston
 (Herts)
 Northern Motor Utilities Ltd. Cherry
 Hinton road, Cherry Hinton, Camb
 Old Station Road Garage (W. J.
 Chilcott, propr.), Old Station rd.
 Newmarket
 Osborne A. J. (lock-up), 105a, Castle
 st. Cambridge
 Pumfrey Fredk. Gt. Shelford, Camb
 Queens' Garages (Cambridge) Ltd.
 13 Newnham terrace, Newnham
 road, Cambridge
 Quinsee Cecil, Pound hill, Cambridge
 Reynolds Douglas T. Trumpington,
 Cambridge
 Riddy Walt. St. Andrew's rd. Ches-
 terton, Cambridge
 Robinson Herbert Ltd. 2-8 Regent st.
 Cambridge
 Rudd Frank A. Huntingdon road &
 Histon road, Cambridge
 Saint Edward T. & Co. Ltd. 95, 97 &
 99 Regent street & Newmarket rd.
 Cambridge
 Shepreth Motors (M. Stockbridge,
 propr.) Shepreth, Royston (Herts)

Smith's Garage, Main st. Littleport,
 Ely
 Station Garage (W. F. Thurgood,
 propr.), Ickleton, Great Chesterford
 (Essex)
 Suckling P. High st. Linton, Camb
 Walbro Cycle & Motor Works, 3
 Lynn rd. Ely
 Welch D. J. & Son, Foxton, Royston
 (Herts)
 Wickham & Co. 19 Market street
 Whittlesey, Peterborough
 Willett A. J. Saxon Street, Newmkt
 Wisbech Hotels Ltd. 23 Market pl.
 Wisbech
 Wright E. P. Cambridge road, Ely

MOTOR CAR PROPRIETRS.

Claridge Mrs. E. (taxi), 12 Botolph
 la. Cambridge
 Fulcher Mrs. A. B. (taxi), 10 Botolph
 la. Cambridge
 Gathercole Jn. Wm. 46 Cannon st.
 Wisbech
Hammond's Garage & Stables, High
 street, Newmarket. **See Advt.
 Index**
 Hampson T. 22 Victoria rd. Wisbech
 Henson Ernest Martin, Cannon Street
 garage, Wisbech
 Mears George, 134 Gwydir street,
 Cambridge
 Pitches Cuthbert, North st. Burwell,
 Cambridge
 Wisbech Hotels Ltd. 23 Market pl.
 Wisbech

MOTOR CAR REPAIRERS.

Bush Arth. Frank & Son, Willow
 walk, Cambridge
 Cass & Co. (associated with T. H.
 Nice & Co. Ltd.), 20 St. Mary's
 street, Ely
 Cocks Bertram Edward, Newnham
 garage, Newnham road, Cam-
 bridge
 Cox's Motor Co. Bridge street &
 Quayside, Cambridge
 Doncaster Sidney Fredk. J. Wisbech
 rd. March
 Humphrey Leslie S. 9 Monica rd.
 Wisbech
 King & Harper Ltd. 6 & 7 Bridge
 street; Thompson's lane; Milton
 road & Hills road, Cambridge
 Lack Charles & Sons Limited, High
 street, Cottenham, Cambridge.
See Advt. Index
 Moden Bert, 32 Gwydir st. Cambrdg
 Queens' Garages (Cambridge) Ltd.
 13 Newnham terrace, Newnham
 road, Cambridge
 Reynolds Douglas T. Trumpington,
 Cambridge
 Saint Edward T. & Co. Ltd. 95, 97
 & 99 Regent street & Newmarket
 road, Cambridge
 St. Paul's Motor Repairs Depot (S.
 R. Andrews, propr.), Cambridge
 pl. Cambridge

MOTOR CAR WHEEL MFRS.

Boswell Peter & Sons, 33, 34, 35, 36
 & 36a, Borough road, London S E 1

MOTOR COACH PROPRS.

Brown Bros. Occupation rd. Camb
 Brown Hy. Jas. 149 Chesterton rd.
 Cambridge
 Comfort & Reliance Coaches (P.
 Wheatley), 124 Sturton street,
 Cambridge
 Eastern Counties Omnibus Co. Ltd.
 town office, 7 Post Office ter. &
 112 & 114 Hills rd. Cambridge
 Lord Astor Motor Coaches (Brown
 Bros. proprs.), Market pl. New-
 market
 Percival's Motors, 91 King st. Camb
 Varsity Express Motors Ltd. 68 New-
 market road, Cambridge

**MOTOR & COACH GOODS
 WAREHOUSES.**

Stedall & Co. Ltd. 3 to 6 Broad st.
 Bloomsbury, London WC 2

MOTOR CYCLE ENGINEERS.

Doncaster Sidney Frederick J. Wis-
 bech road, March
 Drake Harold, 58 Hills rd. Cambrdy
 Hallen Leslie Wltr. 14 Victoria pk.
 Cambridge
 King & Harper Ltd. 6 & 7 Bridge
 street; Milton road & Hills road,
 Cambridge
 Meadows Bros. 39 East rd. Cambridge

**MOTOR HAULAGE
 CONTRACTORS.**

Barton Ernest, North st. Burwell,
 Cambridge
 Barton Fredk. Wm. Six Mile Bottom,
 Newmarket
Boon John & Sons, 16 West end,
 March. T N 147
 Brittain Leslie Chas. High st. Grave-
 ley, Huntingdon
 Butcher Lacey, 59 Wisbech rd. March
 Canham Tom, 1 Scaldgate, Whittle-
 sey, Peterborough
 Colvill Albt. jun. High st. Linton,
 Cambridge
 Doncaster G. J. & Sons, Elm rd. March
 Fitzhugh F. & Sons, 17 Creek road,
 March
 Fletcher & Mascal, Stapleford, Camb
 Godfrey Prime, Market st. Swavesey,
 Cambridge
 Guyatt Wm. & Son, Burwell, Camb
 Levitt Geo. 87 Russell st. Cambridge
Linton (Tho) Haulage Co.
 Back road, Linton, Cambridge
 Norman Ernest Victor, Victoria st.
 Littleport, Ely
 Peck Wm. Dartford rd. March
 Rawlinson Fredk. Burwell, Cambridge
 Read Thomas, Deerfield road, March
 Segrave Wm. Geo. Harston, Camb
 Wisbey W. & Sons, Haslingfield,
 Cambridge

MOTOR OMNIBUS PROPRS.

Burwell & District Motor Services (G.
 Mansfield & Sons, proprs.), High
 st. Burwell, Cambridge
 Coleman Luke & Son, Tydd St. Giles,
 Wisbech
 Eastern Counties Omnibus Co. Ltd.
 booking & enquiry offices, 14 Market
 st. Wisbech; Bridge st. Chatteris;
 Cambridge rd. Ely; Fordham rd.
 Newmarket; garages, Wisbech rd.
 March & Elm rd. Wisbech
 Else Mrs. Lily, Parson drove, Wisbech
 Green Jsph. L. Thorney, Peterboro'
 Morley J. R. & Son, 64 Whitmore
 st. Whittlesey, Peterborough
 Spriggs Fredk. Wm. Parson drove,
 Wisbech
 Thompson Norman, Harston, Camb

**MOTOR SPIRIT
 DISTRIBUTORS.**

National Benzole Co. Ltd. Station rd.
 Histon, Cambridge
 Shell-Mex & B.P. Ltd. Clare st. Chat-
 teris

**MOTOR SPIRIT SERVICE
 STATIONS.**

Alcott Wm. Little Abington, Camb
 Alliance Motor Spirit Co. Ltd. New-
 market rd. Teversham, Cambridge
 Brown Rt. C. Newmarket rd. Camb
 Butler F. H. Milton, Cambridge
 Chesterford Garage Co. Hinxton,
 Great Chesterford (Essex)
 Walters Bernhardt, Waterbeach, Camb
 Webb Fredk. Arrington, Royston
 (Herts)

MOTOR TYRE FACTORS.

New Cambridge Tyre Co. (The), 80 Kingston st. Cambridge
Norden Bros. High st. Linton, Camb
Tyre Service Co. 11 Jesus la. Camb

MOULDING MILLS.

See Sawing, Planing & Moulding Mills.

MUSEUMS.

Botany School & Herbarium (Albt. Chas. Seward Sc.D., F.R.S. professor of botany; Humphrey Gilbert-Carter M.B., Ch.B. curator of herbarium; F. Blackman, reader in botany; Fredk. Tom Brooks M.A., F.L.S. director mycology; H. H. Thomas, senior lecturer in botany; curator of museum), Downing st. Cambridge
Fitzwilliam Museum (Sydney O. Cockerell, director; J. W. Goodison, assistant Marlay curator; W. E. Rider, principal assistant), Trumpington st. Cambridge
Museum of Archaeology & of Ethnology (Louis C. G. Clarke M.A., F.S.A. curator), Downing st. Camb
Museum of Classical Archaeology (Prof. Arth. Bernard Cook M.A., LL.D. curator), Little St. Mary's la. Cambridge
Museum of Zoology (C. Forster Cooper M.A. supt.; Fras. B. Partridge B.A. Strickland curator; A. D. Imms Sc.D. curator in entomology), Free School la. Camb
Museums (The) (H. C. Marshall M.A. sec. to the University Buildings Syndicate), University offices, St. Andrew's st. Cambridge
Sedgwick Museum of Geology (Prof. O. T. Jones M.A., D.Sc., F.R.S. Woodwardian professor of geology; Hy. Woods M.A., F.R.S. University lecturer in palaeozoology; T. C. Nicholas O.B.E., M.A. Miss Gertrude L. Elles M.B.E. University lecturers; O. M. B. Bulman Ph.D. sec. & University demonstrator; A. G. Brighton M.A. curator), Downing st. Cambridge
Wisbech Museum & Literary Institution (Hon. Alexandrina Peckover, president; P. Bramall esq. treas.; Guy Pearson & W. R. Girling, hon. secs.; L. A. Curtis Edwards M.A., M.B.O.U. curator & librarian), Museum sq. Wisbech; free admission from 10 to 4 in winter & 10 till 5 in summer, wed. 10 a.m. till 1 p.m.

MUSIC & MUSICAL INSTRUMENT SELLERS.

Boyd Ltd. Darthill rd. March
Dean Chas. N. 58 Burleigh st. Camb
Harpers Music Saloons, High st. Newmarket & 15 Fore hill, Ely & Bury
Miller & Son, 6 & 7 Sidney street & Hobson street, Cambridge
Moore Wm. Jas. 52 Bridge st. Camb
Murdoch, Murdoch & Co. 20 Regent street & St. Mary's passage, Cambridge
Redhouse Wm. 122 Mill rd. Cambridge
Taylor Edwin, 24 Wellington st. Littleport, Ely

NEWS AGENTS—WHO.

Mumms Alfd. 99 King st. Cambridge
Palmer Ernest, The Rosery, Fordham, Ely

NEWS AGENTS & VENDORS.

Allen Bert, 109 Milton rd. Cambridge
Baker Frederick George, 149 Newmarket road, Cambridge

Bevis Alfd. Jas. Impington, Cambridge
Brooks Ernest, Waterbeach, Cambridge
Brown Mrs. Kate, 13 Market st. Whittlesey, Peterborough
Burrows James Fredk. 1 High st. Ely
Cardwell Mrs. Elizabeth, Drapery row, Newmarket
Clark Regnd. 21 Histon rd. Cambridge
Conway Mrs. Esther, 11 Victoria av. Cambridge
Cragg Miss Eliza, Upwell, Wisbech
Cronson Mrs. Alice, Bridge ho. High st. March
Gatchercote Roland Wm. Sutton, Ely
Gleaves Walter F. Swavesey, Camb
Gray Mrs. L. M. 24 Magdalene st. Cambridge
Gray Wm. 34 Kingston st. Cambridge
Height F. & G. 16 Norfolk st. Wisbech
Hogg P. W. St. Mary's sq. Newmarket
Human Miss S. M. Isleham, Ely
Johnson (Harry) & Nephew, 3 St. Andrew's street, Cambridge
Lake Arth. Geo. Bourn, Cambridge
Loker & Co. 22 East rd. Cambridge
Marsh E. Wellington st. Newmarket
Morley E. W. High st. Linton, Camb
Munns Alfred, 38 Newnham rd. Camb
Newsagents & Stationers' Supply Co. Ltd. (The), 108 Cherryhinton rd. & 212 Mill rd. Cambridge
Noble Percy Ernest, The Hut, Trumpington, Cambridge
Nunn Harold A. Sutton, Ely
Pettitt Sydney, 135 East rd. Camb
Smith W. H. & Son Ltd. L. & N. E. Railway station, Station rd. Cambridge & Railway station, Cambridge & L. & N. E. Railway station, Ely
Stearn Frederick E. Ditton walk, Cambridge
Tate Regnd. 119 High st. Chatteris
Tibbitts John P. High street, Ely
Todd William E. 48 Whitmore st Whittlesey, Peterborough
Tuck Harry, 7 Bose cres. Cambridge
Tyndall Geo. H. Minster place, Ely
White Albt. E. 72 Mill rd. Cambridge
Williams Mrs. Kate Alice, 6 High st. Chesterton, Cambridge
Woollard Miss Margt. Elsie, Palace st. Newmarket
Young Wm. Ickleton, Great Chesterford (Essex)

NEWSPAPER REPORTER.

Banyard Rt. Hall st. Soham

NEWSPAPERS.

Cambridge Chronicle & University Journal (The Cambridge Chronicle Limited, proprietors; published wed. morning), St. Tibb's row, Cambridge
Cambridge Daily News (Capt. A. C. Taylor, publisher; published daily), 47 St. Andrew's street, Cambridge. **See Advt. Index**
Cambridge Independent Press & Cambridgeshire Weekly News & Express (published fri. 2d.), 47 St. Andrew's street, Cambridge. **See Advt. Index**
Cambridge Review (Fabb & Tyler Ltd. pubshrs.; published fri. during term), 7 & 8 Corn Exchange st. Cambridge
Cambridgeshire Times & March Gazette (Sharman & Co. Ltd. proprietors; published friday); office, High street, March
Chatteris & Hunts Advertiser (Sharman & Co. Ltd. proprietors; published friday), High street, March
City of Ely Standard (Sharman & Co. Ltd. proprs.; published fri.), Market street, Ely
Ely Guardian (A. C. Taylor, pubsh. Cambridge), 27 Market pl. Ely

Ely Weekly Guardian (Capt. A. C. Taylor, pubsh. r.), 47 St. Andrew's st. Cambridge
Haverhill Weekly News (Capt. A. C. Taylor, pubsh. r.), 47 St. Andrew's st. Cambridge
Huntingdonshire Gazette (Cambridge Chronicle Ltd. proprs.), St. Tibb's row, Cambridge
Isle of Ely Herald (Cambridge Chronicle Ltd. proprs.; published on wed.), St. Tibb's row, Cambridge
Littleport Gazette (Sharman & Co. Ltd. proprs.; published fri.), High st. March
Lynn Advertiser & Cambridgeshire & Norfolk Herald (Leach & Son Ltd. publishers; published every friday evening), 3 Nene quay, Wisbech
Newmarket Journal (F. G. Simpson, publisher; fri.), High street, Newmarket. **See Advt. Index**
Newmarket Sporting News (F. G. Simpson, propr. & printer; published daily during flat racing season), High st. Newmarket
Newmarket Weekly News (Capt. A. C. Taylor, pubsh. r.; published on fri. 2d.), 47 St. Andrew's st. Cambridge
Peterborough Advertiser & Midland Times (branch office), Market pl. March
Royston Weekly News (Capt. A. C. Taylor, pubsh. r.), 47 St. Andrew's st. Cambridge
Saffron Walden Weekly News (Capt. A. C. Taylor, pubsh. r.), 47 St. Andrew's st. Cambridge
Soham & Newmarket Advertiser (Sharman & Co. Ltd. proprs.; published fri.), Churchgate st. Soham
Sporting Chronicle (The), Eaton ho. High st. Newmarket
Whittlesea Reporter (Sharman & Co. Ltd. proprs.; published fri.), High st. March
Wisbech Advertiser (Gardiner & Co. (Wisbech) Ltd. publishers; every wed. 2d.), 10 & 11 Union street, Wisbech. T N 172. **See Advt. Index**
Wisbech Constitutional Gazette (Leach & Son Ltd. pubsh. r.; published every fri. evening), 3 Nene quay, Wisbech
Wisbech Standard (Wisbech Standard Jo. publishers; published every friday; 2d.), Standard offices, Nene quay, Wisbech
Wisbech Telegraph (Gardiner & Co. publishers; published every saturday, 3d.), 10 & 11 Union street, Wisbech. T N 172

NURSEYMEN & SEEDSMEN.

Andrae Sidney Hy. H. Hilltop, Harston, Cambridge
Anthony Thos. 74 West end, Whittlesey, Peterborough
Anthony Thomas William, West Haven, Whittlesey, Peterborough
Baker Gordon, The Mount, Girton, Cambridge
Baker Thomas, 46 High causeway, Whittlesey, Peterborough
Bamber & Son Ltd. Elm, Wisbech
Bath R. H. Ltd. The Floral farms, Osborne rd. Wisbech
Bennerson William, New road, Cottenham, Cambridge
Boyce Jn. Wm. Station rd. Soham
Bradford Wm. G. Victoria pk. Camb
Burdett Robert, jun. Eastfield nurseries, Whittlesey, Peterborough
Burrell J. & Co. Huntingdon rd. Camb
Carlton Roberts Percival, Waterbeach, Cambridge
Cheveley Park Nurseries, Cheveley, Newmarket

Clark Arth. Arbury rd. Cambridge
 Cooper Wm. Impington, Cambridge
 Cousins Thomas Sawford, Stone Cross nurseries, Greenbank, The Causeway, March
 Crack Jas. Station rd. Fordham, Ely
 Crossway Nurseries, Trumpington, Cambridge
 Dade Harry, Parson Drove, Wisbech
 Dade Kenneth, Parson drove, Wisbech
 Davey Brothers, The Nurseries, Gt. Shelford, Cambridge
 Dear James P. Duxford, Cambridge
 Dunsfords Ltd. Elm, Wisbech
 Edmunds & Co. The Nurseries, Milton, Cambridge
 Few Norman, Willingham, Camb
 Garford J. T. Weasenham la. Wisbech
 Gavins R. & Son, Bassenhally rd. Whittlesey, Peterborough
 Gill Geo. Sapcoat, Nene nursery, Bassenhally rd. Whittlesey, Peterborough
 Ginn Bros. Over, Cambridge
 Ginn Alfd. jun. Over, Cambridge
 Golding John, Fordham, Ely
 Green Sol & Sons, Reliance nurseries, Mill rd. Cambridge
 Harle Leslie, 22 Ely rd. Littleport, Ely
 Heard Victor T. I. Girton, Cambrdg
 Hobday & Son, Rock rd. Cambridge
 Johnson Mrs. Ruth R. 2 Railway la. Chatteris
 Kidd Percy, All Saints, Long Stanton, Cambridge
 Lander Edward, Church Rate walk, Newnham croft, Cambridge
 Long Christophr. Cherry Hinton, Camb
 Markwell Arth. Geo. Lode way, Haddenham, Ely
 Milton Nurseries, Milton, Cambridge
 Morley Chas. F.R.H.S. Station nurseries, Fordham, Ely
 Norfolk Wm. Wilburton, Ely
 Ogden Tom P. Town end, March
 Parr Robert William, The Causeway, Burwell, Cambridge
 Prins H. Ltd. Tinker's drove, Wisbech
 Rogers Chas. H. Cherry Hinton, Camb
 Rule Bros. West view, Fordham, Ely
 Russell Jn. Agmerhurst, North brink, Wisbech
 Saunders Arth. Fern villa, Coates, Peterborough
 Seaman G. A. & Son, Elm rd. & Wade's nursery, Station rd. March
 Searle Alb. & Son, Eastern nurseries, Eastrea rd. Whittlesey, Peterborough
 Smith Walt. Hy. 19 West end & Badgeney, March
 Snell W. P. Son & Co. 25 Broad st. & 16 & 18 High st. Ely
 Stapley B. J. Weasenham la. Wisbech
 Taylor J. W. & Son (chrysanthemum growers), Western nurseries, Whittlesey, Peterborough
 Thistleton Frank, Upwell, Wisbech
 Thoday L. & P. The Vineries, Willingham, Cambridge
 Thomas Sylvester, Rathmore, Comberton, Cambridge
 Townsend Chas. Ltd. Fordham, Ely; & at Norfolk st. & Railway rd. Lynn
 Waller & Woodham, Shepreth, Royston (Herts) & Harston, Cambridge
 Ware W.T. Ltd. North brink, Wisbech
 Wayman Mrs. O. M. Sutton, Ely
 Webb Hugh S. 21 Station st. Chatteris
 Webb Victor, Larkhall, Fordham, Ely
 Welch Geo. F.R.H.S. Huntingdon rd. Cambridge
 Wells & Son, South brink, Wisbech
 Whitehead & Harvey, Harston, Camb

Willers George (A. Stallan, proprietor), Trumpington road, Cambridge. See Advt. index

Wisbech Nurseries Ltd. Mount Pleasant bank, Wisbech

Wootton George Henry, Town end, March

Sutton & Sons Ltd. Royal Seed Establishment, Reading

NURSES.

See also Midwives.

Barnett Miss Anne Susan (district), 17 Lynn rd. Wisbech
 Burr Mrs. Elsie (district), Sawston, Cambridge
 Clark Miss Mary E. (district), 11 St. Mary's st. Ely
 Crisp Miss Ruby (district), Comberton, Cambridge
 Crow Miss Dorothea S.R.N. The Grange, Leverington, Wisbech
 Dingle Miss Janet S.R.N. 68 Coleridge rd. Cambridge
 Duke Miss Adele S.R.N. Great Shelford, Cambridge
 Everard Mrs. H. 7 Sturton st. Camb
 Firth Miss J. (district), The Green, Manea, March
 Furnivall Miss Kathln. (district), Fordham, Ely
 Kinloch Mrs. Jane, Memorial cott. Burwell, Cambridge
 McHugh Mrs. Ivy (district), Station rd. Soham
 Pettit Miss L. 30 Tenison rd. Camb
 Rouse Miss Florence (district), Bentley ho. Harston, Cambridge
 Simmott Miss Christine Bernard (district), Downham, Ely
 Skells Mrs. M. A. Leverington, Wisbech
 Strawson Miss Sarah, 30 Tenison rd. Cambridge
 Westley Mrs. Maud, High street, Burwell, Cambridge
 Westwood Miss Lillian, Bassingbourn, Royston (Herts)
 Whybro Mrs. R. E. (district), Great Shelford, Cambridge
 Wild Miss Eliz. (district), Sutton, Ely
 Woolley N., S.R.N. 43 Maid's causeway, Cambridge

NURSING INSTITUTIONS & NURSES' HOMES.

Brunswick (The) Nursing Home (Mrs. R. Handley, matron), 9 & 10 Brunswick walk, Cambridge
 Cambria Nursing Home (Mrs. Minnie Marsh, matron), 124 Milton rd. Cambridge
 Cambridge District Nursing Institution (Miss Florence Hemming, lady superintendent), 43 Newmarket road, Cambridge
 Cambridge Trained Nurses' Association (Miss M. B. Thorpe, principal), 3 St. Barnabas rd. Cambridge
 Devonshire Nursing Home (Miss Braithwaite), 97 Tenison rd. Camb
 Evelyn Nursing Home (Miss G. Cracroft, matron), Trumpington road, Cambridge
 Grove Nursing Home (Mrs. I. C. Nicholls, matron), 74 Chesterton rd. Cambridge
 Perry Miss D. E. 8 Crescent, Wisbech

OFFAL MERCHTS. & DLRS.

Brand William, 7 St. Mary's st. Ely
 Hopkin & Sons, Anchor chambers, Nene quay, Wisbech
 Hutson & Son Ltd. North end, Wisbech
 Raby Reginald Hugh, Elm, Wisbech
 Saunderson Ebenzer. Steeple Morden, Royston (Herts)
 South W. & Son, Steeple Morden, Royston (Herts)

OFFSET PRINTERS.

SUTTLEY & SILVERLOCK LTD. 184-6 Strand, London W C 2 (T N Temple Bar 3464 [7 lines]); specialists in high-grade quality of offset work

OIL MERCHANTS.

Anglo-American Oil Co. Ltd. Station rd. Ely
 Binmore Wm. Stow-cum-Quy, Camb
 Brand William (dealer), 7 St. Mary's street, Ely
 Brown Rt. Chas. (distributor), 64 Gwydir st. Cambridge
 Cox Saml. Clifton (harness &c.), High st. Manea, March
 Shell-Mex & B.P. Ltd. Ditton walk, Cambridge & Station rd. Ely; depots, Oldfield la. Wisbech & Park la. Newmarket

SOMERLITE LTD. 62 Gwydir street, Cambridge

OIL REFINERS & MANFRS.

Grindley & Co. Ltd. Upper North street, Poplar, London E14; & Rawcliffe, Yorks

OIL CAKE MERCHANTS.

Hopkin & Sons, Anchor chambers, Nene quay, Wisbech
 Hutson & Son Ltd. North end, Wisbech

OIL & COLOR MEN.

Allen & Welcher, 39 King st. Camb
 Alps William, 71 Newnham st. Ely
 Gilbert W. R. & J. 172 Mill rd. Camb
 Lilley W. Eaden & Co. Ltd. 7, 10, 12, 13, 14, 19, 20, 23 & 24 Market street & 1 to 6 Market passage, Cambridge
 Morlin Archibald William, 148 Hills road, Cambridge
 Nash & Co. 26 Market pl. Ely
 Pauley Sidney, Quayside, Cambridge
 Peak Frank, Fulbourn, Cambridge

OPTICAL INSTRUMENT DEALERS.

Pain W. E. & Sons, 7 Alexandra st. Cambridge

OPTICIANS.

Burlingham S. S. Ltd. (D. F. Burlingham F.B.O.A., F.S.M.C., F.I.O.) (attend sat.), 1 Market st. Wisbech
 Campkin A. Sidney & Sons, 11 Rose crescent, Cambridge
 Campkin Francis Sidney (fellow of Spectacle Makers' Company), 11 Rose crescent, Cambridge
 Chapman Ernest Saml. 9b, Fore hill, Ely
 Clarke Clement (Dispensing Opticians) Ltd. 3a, Trumpington street, Cambridge
 Dipple & Conway Ltd. 1 Sidney st. & 32 Mill road, Cambridge
 Gardiner John Alan, 3 High st. Ely
 Girling Wm. Rt. F.B.O.A. 11 Crescent, Wisbech
 Hymans & Cox F.S.M.C., F.I.O. 7 St. Andrew's st. Cambridge & (attend thurs.) Minster pl. Ely
 Jones Geo. Emrys F.S.M.C., F.I.O. (consulting ophthalmic), 21 De Freville av. Cambridge
 Morgan H., F.B.O.A., F.S.M.C. 10 Glisson rd. Cambridge
 Nonkes Jn. A., F.B.O.A. (attends tues. 2.30 to 6 p.m. & fri. 2.30 to 7.30 p.m.), Broad st. Whittlesey, Peterborough
 Pain W. E. & Sons (dispensing) 7 Alexandra street, Cambridge
 Smith Sidney Geo. 145 Milton rd. Cambridge; (attends wed. 10 a.m. to 12 noon) 120 High st. Cottenham, Cambridge & (attends wed. 12.30 to 2.30 p.m.) High st. Haddenham, Ely
 Wigram & Ware Ltd. 4 Crescent, Wisbech

ORGAN TUNER & RE-PAIRER.

Hurry A. Baldwin, 60 Maid's causeway & (workshops) Walnut Tree avenue, Cambridge

ORPHANAGE.

Cottage Orphan Home (Miss Emily M. P. Rickett, matron), Fitzwilliam road, Cambridge

OSIER GROWER.

Ashman Simeon Jn. Horningssea, Cambridge

OUTFITTERS.

Bennett-Jones E. 5 Norfolk st. Wisbech
Berwick Ltd. 4 High st. Wisbech
Bingham Chas. Fredk. 4 Market st. Whittlesey, Peterborough
Boon & Potter, 35 High st. March
Bright John (Outfitters) Ltd. 12 Market hill, Cambridge
Brown & Co. (Ely) Ltd. 20 Fore hill, Ely
Bull Wm. Alfd. 56 Burleigh st. Camb
Bullen & Stubbings, 91 & 93 Mill rd. Cambridge
Bullen L. E. 4 Norwich st. Wisbech
Butteriss Fredk. 35 High st. Ely
Buttress R. & Co. Ltd. 14 & 15 St. John's street, Cambridge
Cash Clothing Co. (The), 32 High street, Chatteris
Cheeseright E. M. 7 Granby st. Littleport, Ely
Cobb Brothers, 9 High street, Ely
Cox Jn. 16 Queen st. Whittlesey, Peterborough
Crossman A. R. Ltd. 12 & 12a, King's parade, Cambridge
Davies Aubyn, High st. Newmarket
Dellar Wltr. Broad st. March
Dennington George, 16 St. John's st. Cambridge
Evans Jas. Martin, 9 Broad st. Ely
Evison Cyril T. 19 High st. Wisbech
Fillenham Wm. Jn. Upwell, Wisbech
Foster Bros. Clothing Co. Ltd. 12 High st. Wisbech & 14 Fore hl. Ely
Gamble Hy F. 114 Regent st. Camb
Golding & Son Ltd. High street, Newmarket
Goulding Wm. High st. Great Shelford, Cambridge
Hall J. E. 27 Market place, Wisbech & 14 High street, Chatteris
Harvey James M. & Sons, High st. Ely
Heyworth G. A. & Co. 53 & 54 Sidney street, Cambridge
Huddleston Jn. & Sons, Orwell, Royston (Herts)
Knight Arthur E. High st. Soham
Mackrell Cyril G. 36 Market st. Whittlesey, Peterborough
Maclaren D. Wellington st. Newmarket
Marsden Thos. 51 High causeway, Whittlesey, Peterborough
Milletts Stores, 27 St. Andrew's st. Cambridge
Mills Alfred A. 111 Mill rd. Cambrdg
Newson & Hardingham, 104 Cherryhinton rd. Cambridge
Peake Frank, 1 High st. Ely
Roper Arth. A. 1 Sussex st. Cambrdg
Rowell Cornelius Edward, Willingham, Cambridge
Rowlingson's, 32 High st. March
Smart & Son, 11 Market street & 110 Mill road, Cambridge
Sutterby & Gay, Up. Hill st. Wisbech
Taylor Joshua & Co. Ltd. (boys' & girls' school outfitters), 57, 58, 59 & 60 Sidney street; 1 Market st. & 9 & 10 Market passage, Cambridge. T N 3456 (2 lines)
Taylor W. & G. 5 & 6 Trinity st. Cambridge
Twiss Clarence Burleigh, 10 Main st. Littleport, Ely
Ward H. D. & Son, Holland street, Cambridge

Webb Albert V. Sun la. Newmarket
Welbourne Thos. Rufus, 4 & 6 Main st. Littleport, Ely
Welham Walt. Sutton, Ely
Whitelaw's Ltd. 59 Fitzroy st. Camb
Woor & Co. 35 Sidney street, Cambridge. See Advt. Index

OUTFITTERS—LADIES'.

Armstrong's (Wisbech) Ltd. 14, 15 & 16 Church ter. Wisbech
Ashford Walter E. York buildings, High street, Newmarket
Bailey (Miss Ethel) & Coleman (Mrs. Ethel), Nene par. March
Barling Miss Kathln. M. High st. Newmarket
Berkell, 38a, St. Mary's st. Ely
Coates Mrs. Olive, 8 St. Mary's st. Ely
Doreen, 93a, Regent st. Cambridge
Harvey Jas. M. & Sons, High st. Ely
Heyworth G. A. & Co. 53 & 54 Sidney street, Cambridge
Huddleston Jn. & Sons, Orwell, Royston (Herts)
Hutton, 30 Petty Cury, Cambridge
Inglis (Cambridge) Ltd. 50 Regent st. Cambridge
Ivett Misses M. & E. 98 & 100 Mill rd. Cambridge
Jarvis I. & M. 30 Halifax rd. Camb
Jonquil (Miss Ruby Sell, proprietress), 18 Magdalene st. Cambrdg
Kathleen's (Harvey Halls, proprietor), 40 Burleigh st. Cambridge
Levett Josph. B. 15 Broad st. March
Lilley W. Eaden & Co. Ltd. 7, 10, 12, 19, 20, 23 & 24 Market street & 38 Sidney street, Cambridge
Macbeth Jn. C. 7 York row, Wisbech
Modiste, 7a, St. Andrew's st. Camb
Newsham Mrs. Julia D. 8 Up. Hill st. Wisbech
Parisian Outfitters (The), 84 Mill rd Cambridge
Paulette, 28 Fitzroy st. Cambridge
Quality Shop (The) (F. B. Priest & Miss G. E. Reynolds), 1 Fitzroy street, Cambridge
Rawlinson Hugh, 9 & 10 York row, Wisbech
Rogers Mrs. Rose B. 96a, Mill rd. Camb
Rose's Fashion Centre Ltd. 5, 6 & 7 Sussex st. Cambridge
Sayle Robert & Co. Ltd. 12, 13, 14, 15, 16 & 17 St. Andrew's street Cambridge. See Advt. Index
Selright, 56b, Mill rd. Cambridge
Stace George, 13, 14 & 15 Petty Cury. Cambridge
Watson Miss Evelyn, 17 Norfolk st. Wisbech

OXY-ACETYLENE WELDERS.

Frankland Bros. Dartford rd. March

PAINT MERCHANT.

Seymour Rchd. 17 Church ter. Wisbech

PAINTERS & HOUSE DECORATORS.

Marked thus † are also Glaziers
Marked thus * are also Plumbers
Arch Albert, Balsham, Cambridge
† Ashby Geo. & Son, 66 St. Mary's st. Ely
Aveling A. J. & Son, 22 & 24 Church st. Whittlesey, Peterborough
Bailey Frank, 11 Victoria pk. Camb
Barker Alfd. H. & Son, 108 Sedgwick st. Cambridge
Beaumont John P. & Sons, Willingham, Cambridge
Bell & Bowles, 33 Great Eastern st. Cambridge
Bond Matthew, 8 Dartford rd. March
Bonghen H. 15 Norfolk st. Wisbech
Bright & Moule, 24 Burleigh street Cambridge

Bumfrey W. T. High rd. Elm, Wisbech
Bunnett Bertie, 24 Abbey rd. Camb
Bunten H. Melbourn, Royston (Herts)
Burgess Horatio, 1 Park av. & All Saints' rd. Newmarket
* Burling & Son, Horne la. Linton, Cambridge
Carter H. J. & Son, 47 Victoria rd Cambridge
Cook Thos. 130 Histon rd. Cambrdg
Coote G. F. 70 Humberstone rd. Camb
Coulson & Son Ltd. 37 St. Andrew's street & Silver street, Cambridge
Count John, 53 Lowther st. Newmarket
Covill Frank, Cherry Hinton, Camb
Coward Fred G. 94 Creek rd. March
Craft & Co. 50 & 52 Mawson rd. Camb
Creek A. J. Paradise st. Cambridge
Cross J. & Son, 15 Rathmore road, Cambridge
Darnell Leonard, 26 Abbey rd. Camb
Driver Harry, 1 Emery st. Cambridge
† Edmondson J. & Son, All Saints' road, Newmarket. See Advt. Index
Edwards Fredk. Wm. 161 Water st. Chesterton, Cambridge
Ellis Hy. Fred, Pampisford, Camb
Facer Fras. Wm. Broad st. Whittlesey, Peterborough
Flack G. 42 Cowper rd. Cambridge
Franks R. 7 Christchurch st. Camb
Frear Rt. & Son, 99 High st. March
Gilbert Frank, Whittlesford, Cambridge
Gray Alfred, 14 Searle st. Cambridge
Hackney Philip Leonard, 16 Leverington rd. Wisbech
Hancock W. A. 30 French's rd. Camb
Hanwell John, 7 Napier st. Cambrdg
Harding & Sons, Chapel street, Duxford, Cambridge
Hardy Maurice, 9 East rd. Cambridge
Harvey Wm. jun. Lode, Cambridge
Hayhoe Arthur Parker, 7 Station rd Cambridge
Haynes Jn. B. 50 Station rd. Whittlesey, Peterborough
Hayward Wm. P. 76 Richmond rd. Cambridge
Holland H. Stetchworth, Newmarket
Hovell Canham, Sutton, Ely
Hughes & Hughes, 188½ East road, Cambridge
* Ison C. & Sons, Fowlmere, Royston (Herts)
Jillings H. & Sons, 11 Perowne st. Cambridge
Jillings Herbt. 79 Cherryhinton rd. Cambridge
Kirkman & Leach, 3 St. Tibb's row, Cambridge
Leach B. M. & Son, 36 & 37 City road, Cambridge
Leach W. P. & Son, 18 King's par. & (yard) Caroline pl. Cambridge
† Leonard Chas. P. Fordham, Ely
Lever Wltr. 25 City rd. Cambridge
Lofts Rt. & Son, 9 Market pl. Ely
Long W. B. & Son, 106 Mill rd. & 49 Abbey rd. Cambridge
* Long C. A. School la. Manea, March
* Long Jn. H. 7 High st. Littleport, Ely
Morgan Chas. Cherry Hinton, Camb
Morley Jas. & Sons, 136 Newmarket rd. Cambridge
Murfett F. & G. 1 York ter. & 2 Young st. Cambridge
Negus & Sons Ltd. 52 Regent street & Homerton street, Cambridge
Nelson E. Willingham, Cambridge
Newton G. & Son, 57 Russell st. Camb
Northfield & Co. 6 Castle street, Cambridge. See Advt. Index
Northfield C. Ditton walk, Cambridge
Osler Wm. 19 Cam rd. & 16 Elm st. Cambridge
* † Palmer W. & Son, 20 Broad st. March
† Parsons A. jun. 3 South brink, Wisbech
Parsons W. 26 Weasenham la. Wisbech
Peacock Benjamin J. Mere side, Soham

Peck Harry, Impington, Cambridge
Plater Fredk. 6 Victory rd. Wisbech
Prior Jas. Swavesey, Cambridge
Proctor Jn.W. 34 Old Market, Wisbech
Rice Jas. A. Windmill hill, Histon, Cambridge
Richardson George, Stretham, Ely
Robinson Harry, Over, Cambridge
*Rolf Samuel & Sons, Cheveley, Newmarket
Routledge Bros. Stretham, Ely
Royston E. & Son, 78 Castle st. Camb
Sadler Bros. 15 Lisburn rd. Newmarket
Scott William & Son Ltd. 28 James st. & 142 Hills rd. Cambridge
Scott Albt. Victor, 181 Water st. Chesterton, Cambridge
*Seaborne F. Leverington, Wisbech
*Simpson P. W. 48 High st. Chatteris
*Skeels H. 3 East Park st. Chatteris
Smith J. T. & Son, 20 Lisburn rd. Newmarket
Smith Arth. J. 66 Hartington gro. Cambridge
Smith Chas. 18 Halifax rd. Cambrdg
*Smith Hy. T. Fulbourn, Cambridge
Start Fredk. 45a, Norfolk st. Camb
Steggles Rt. Exning rd. Newmarket
Tarbin Alfred, 62 Marshall rd. Camb
Tarrant G. & Sons, 400 Mill road, Cambridge
Thorby Geo. Mill rd. Soham
Titmarsh G. C. Sutton, Ely
Tungate Frederick, 17 London street, Whittlesey, Peterborough
Tyrrell F. G. 11 Albert st. Cambrdg
Underwood Bros. 72 Alpha rd. Camb
Underwood, Neech & Maltby, 47 Montague rd.; yard, 9 Elm st. Camb
Wallman Geo. 4 Paradise st. Camb
Watson G. & Co. Church lane, Newmarket
Webster H. & Co. 1 Victoria st. Camb
Wellsman Frank, Audley house, Old Station road, Newmarket
**Winter Arth. Granby st. Newmarkt
Young H. & Son, 70 Newmarket rd. Cambridge

PAPER MANUFACTURERS.

Towgood Edward & Sons Ltd.
Sawston mill, Sawston, Cambridge

PAPER MERCHANTS.

Chatteris Office Equipment Co. New rd. Chatteris

PAPERHANGERS.

Gilbert Frank, Whittlesford, Cambridge
Negus Arth. 159 Chesterton rd. Camb
Newton H. 66 Regent st. Cambridge
Patten Geo. 29 Russell st. Cambridge
Peck Chas. 20 Cockburn st. Cambrdg
Scales Walt. 4 Emmanuel rd. Camb

PAPERHANGING WAREHOUSE.

Wall Paper Stores Ltd. 38 Market pl. Wisbech

PARCHMENT & VELLUM MANUFACTURERS.

Evans Thomas & Son Ltd. Sawston, Cambridge

PASSENGER AGENT.

Oldham George (steamship), 8 North street, Wisbech

PASTRYCOOKS.

See Bakers & Pastrycooks.

PATENT MEDICINE VENDOR.

Bockham Miss Dorothy H. Great Shelford 1, Cambridge

PAVEMENT LIGHT MFERS.

Haywards Ltd. 187 to 193 Union st. Borough, London SE 1
King J. A. & Co. Ltd. ("Ferro-Glass" & "Glas-Crete" pavement lights &c.), 181 Queen Victoria st. London E C 4. T N City 2218

PAWNBROKERS.

Bradley, Norman & Co. Ltd. 21 & 22 Bridge st. & 31 & 33 Fitzroy st. Cambridge
Morley Frederick & Co. Ltd. 40 & 42 Hobson st.; 55 & 57 Fitzroy st. & 23 James st. Cambridge

PENCIL & PENHOLDER MANUFACTURER.

Faber A. W.
(Faber Johann),
13 & 14 Camomile st. London EC 3

PERAMBULATOR DEALRS.

Nash Harry Albt. 50 Chesterton rd. Cambridge
Rouse's, 9 Up. Hill st. Wisbech

PETROL DEALER.

Binmore Wm. Stow-cum-Quy, Camb

PETROLEUM DISTRIBUTORS.

Independent Oil Supplies Ltd. Hars-ton, Cambridge

PETROLEUM IMPORTERS.

Anglo-American Oil Co. Ltd. Homer-ton st.; L. M. & S. goods depot, Brooklands av. & L. & N. E. R. goods yard, Station rd. Cambridge
Redline Motor Spirit Co. Ltd. L. M. & S. Railway goods yard, Brook-lands av. Cambridge
Russian Oil Products Ltd. (depot), Foxton, Royston (Herts)
Somerville Oil Agency (R. E. Brown) (distributors), Somerville house, Fordham, Ely

PHARMACEUTICAL CHEMISTS.

See Chemists & Druggists.

PHOTOGRAPHERS.

Apthorpe Miss Dora, 280 Cherry-hinton rd. Cambridge
Askew Miss Alice, 6 Broad st. March
Baker-Smith E. W. 18 Mill rd. Camb
Bolton Thomas S. 40 Fore hill, Ely
Cambridge E. E. 52 (back of) Mill rd. Cambridge
Chapman Horace, Whaddon, Royston (Herts)
Clarke J. P. Post Office ter. Cambrdg
Fitzroy Studios, 43 Fitzroy st. Camb
Grainger A. High st. Burwell, Camb
Griggs Frank, High st. Newmarket
Hills & Saunders, 19 King's par. Camb
Jarman H. I. High st. Newmarket
Kidd & Baker, 2 St. Mary's pass. Camb
McGlonne Weston Josph. The Studio, Rous rd. Newmarket
Minten A. 8 Lower Hill st. Wisbech
Norman Bert, 4 Station rd. March
Ramsey & Muspratt, 20 St. Andrew's st. Cambridge
Ream Mrs. L. 7 York row, Wisbech
Rec Photo Co. Soham
Scott & Wilkinson, 59 Regent st. Camb
Sherborn H. R. High st. Newmarket
Skeels E. 15 East Park st. Chatteris
Starr & Rignall, 85 Regent st. Cam-bridge & 1 Lynn rd. Ely; receiving depot, 2 Wellington st. Littleport, Ely
Stearn & Sons, 72 Bridge st. Camb
Turner & Sons (Cambridge) Ltd. 2 High st. Wisbech

PHOTOGRAPHIC FILM MANUFACTURERS.

Spicers Dufay (British) Ltd. Sawst-on, Cambridge

PHOTOGRAPHIC MATERIAL DEALERS.

See also Chemists & Druggists.
Gardiner John A. 3 High street, Ely
Tyndall Geo. Herbt. Minster pl. Ely

PHOTOGRAPHIC PRINTERS.

Regent Photo Print Office, 82a, Regent st. Cambridge
University Photo Works Ltd. 38 Humberstone rd. Cambridge

PHYSICIANS.

See Medical List.

PIANOFORTE MAKERS.

Claypole J. & Son, 2 The Crescent, Station rd. March

PIANOFORTE TUNERS.

Austin Arth. 9 Grafton st. Cambrdg
Hurry A. Baldwin, 60 Maid's cause-way & (workshops) Walnut Tree avenue, Cambridge
Murdoch, Murdoch & Co. 20 Regent street & St. Mary's passage, Cam-bridge
Quinney Josph. 29 River side, Camb
Stevens Fredk. 9b, Bowthorpe rd. Wisbech
Stoncham Thos. 10 Lowther st. New-market

PIANOFORTE WAREHOS.

Clarke's Music Services, 5 Market pl. Wisbech
Harpers Music Saloons, High st. New-market & 15 Fore hill, Ely & Bury
Hurry A. Baldwin, 60 Maid's cause-way & Walnut Tree av. Cambridge
Miller & Son, Hobson st. Cambridge
Murdoch, Murdoch & Co. 20 Regent street & St. Mary's passage, Cam-bridge & Old Station rd. Newmarket
Quinney Mrs. L. & Son, 22 Mill rd. Cambridge
Stevens Bros. 9 Bridge st. Wisbech

PICTURE FRAME MAKERS.

Clarke Ernest, 3 Free School la. Camb
Linn Arth. 114 Fitzroy st. Cambridge

PICTURE THEATRES.

See Cinematograph Halls.

PIG DEALERS.

Curry Fredk. Tinker's drove, Wisbech
Gagen Arthur, Gorefield, Wisbech
Kemp George, 16 Clare st. Chatteris
Rayner H. B. 125 High st. Chatteris
Sadler Jn. Hy. Stretham, Ely
Tong Thos. 18 Victoria rd. Wisbech
Topham Herbt. G. Swavesey, Camb

PLANING MILLS.

See Sawing, Planing & Moulding Mills.

PLASTERERS.

Boon Edwd. Waterside, Fordham, Ely
Cook Geo. 35 Montague rd. Cambrdg
Cooper Harlock, 14 Millfield, Little-port, Ely
Saberton Fredk. Arth. Witcham, Ely
Wood Frank, Alford villa, Common, Leverington, Wisbech

PLATE POWDER MFERS.

Oakey John & Sons Ltd. Westminster Bridge road, London SE 1

PLUMBERS' BRASSFNDERS.

Grey & Marten Ltd. City lead works,
Southwark bridge S E 1 & 54 Park
street S E 1, London

PLUMBERS & GLAZIERS.

See also Painters & House Decorators.

Marked thus * are also Painters.

Allin P. H. & Sons, 12, 15 & 15a,
Bridge street & 46 Sidney street,
Cambridge

*Angell Frank, 16 Park st. Chatteris

*Ashby Geo. jun. Haddenham, Ely

Aveling & Sons, 80 Broad st. Ely

Basham Leonard, 25 Benson st. Camb

*Bond Hy. & Son, 10 Broad st. March

Bowyer Geo. 139 Cherryhinton rd. &
Rock rd. Cambridge

Bridger Norman Edwd. 22 Syer's la.
Whittlesey, Peterborough

Burgess Thos. Histon rd. Cottenham,
Cambridge & Waterbeach, Camb

Carter Fredk. S. 18 York ter. Camb

*Clark A. & Sons, 22 Gracious st.
& Falcon la. Whittlesey, Peterboro'

Cooper Victor, Fordham, Ely

*Danby Alfd. The Causeway, Burwell,
Cambridge

Davies Jn. Edwd. 25 Elm rd. Wisbch

Dexter Samuel, 15 Silver street, Ely

Dorr A. & Son, School lane, Cotten-
ham, Cambridge

Edgar Fredk. S. Station rd. & Gaul
rd. March

*Edmondson J. & Son, All Saints'
road, Newmarket. See Advt.
Index

Foster Chas. F. 9 Union rd. Cambrdg

Garner Sidney, Canal row, Wisbech

Gentle D. Abbey walk, Cambridge

*Gotobed & Sons, 46 Victoria st. &
16 & 18 High st. Littleport, Ely

*Greef H.E. 4 & 4a, King's par. Camb

Harper J. P. Great Shelford, Camb

Hunt Wm. 82 Hemingford rd. Camb

Jaeger Albt. E. 14 Dartford rd. March

Kerridge Chas. 26-26 Sturton street,
Cambridge. See Advt. Index

Lister Geo. 37a, Bridge st. Cambridge

Lobb Hy. B. 25 Gloucester st. Camb

Mansfield F. G. & Sons, 72 Rock rd.
Cambridge

*Mayhew Wm. Upwell, Wisbech

Nelson E.. Willingham, Cambridge

Page Fdk. Melrose cot. Fulbourn, Camb

Palmer Chas. W. Doddington, March

*Parsons Alfd. & Son, 36 West st.
Wisbech

*Peak Sidney, Sand street, Soham

Peck H. & Son, High street & King-
ston passage, Newmarket

Pierson Tom, Corbett street, Cotten-
ham, Cambridge

Pitstow Geo. 1 Christchurch st. Camb

Reeve H. 16 The Causeway, March

Register W. 10 Ely rd. Littleport,
Ely

Robinson S. F. 26 Marshall rd. Camb

*Rolfe Samuel & Sons, Cheveley,
Newmarket

Scott Wm. 3 St. Peter's rd. Wisbech

Soothe Thos. 3 Victoria ter. All
Saints' rd. Newmarket

*Stratton Octavius, Gamlingay, Sandy
(Beds)

Tolliday Charles & Son, King's rd.
Barton road, Cambridge

*Watson S. Pitton end, Gorefield,
Wisbech

Webb H.E. & Son, 34 Searle st. Camb

*Whymer Arnold J. Cross grn. Soham

Wilkinson & Son, 23 Darthill rd.
March

*Wiseman T. H. All Saints' road,
Newmarket

*Woodroffe Mrs. I.B.I. 31 Fore hill, Ely

Woodfenden Chas. Jn. R.P. 238 Mill
rd. Cambridge

PORK BUTCHERS.

Boon Mrs. M. 112 High st. Chatteris

Burnham Mrs. Eliza, 47 West st.
Wisbech

Butler Wm. 22 The Causeway, March

Catling H. & L. 52 High causeway,
Whittlesey, Peterborough

Dunham Wm. Manea, March

Flint Jn. Wm. 4 Silver st. Wisbech

Frank Geo. W. 10 Market pl. Wisbech

Goodman Geo. 28 Bussell st. Cambrdg

Haffner Jn. 2 Market pl. Wisbech

Holland John, 20 Market street, Ely

Holloway F. Market st. Newmarket

Huggins Albert, Melbourn, Royston
(Herts)

Jeffery James & Son, Isleham, Ely

Johnson J. R. & Son, 8a, Station rd.
March

Kirtling Farmers Ltd. Rutland
chambers, High street, Newmarket

Moss Chas. S. 20 & 24 Broad st.
Whittlesey, Peterborough

Newson Chas. Fredk. 118 Broad st. Ely

Palmer Elias, Isleham, Ely

Plater Edwd. B. 5 High st. March

Prior Jn. Hy. 44 Burleigh st. Camb

Rayment Jn. Books st. Cottenham,
Cambridge

Scotney Percy Wm. 280 Mill rd. Camb

Smith F. Winton, High st. Newmarkt

Tawn Geo. A. 99 Norfolk st. Wisbch

Turner Oliver Francis, 12 High
causeway, Whittlesey, Peterborough

Ward Mrs. Alice, 74 Norfolk st. Wisbch

Watson Cyril, 34 Hills rd. Cambrdg

**PORTABLE BUILDINGS
MANUFACTURERS.**

Jarvis John & Son, 43 Hills rd. Camb

Papworth Industries, Papworth

Everard, Cambridge

Williams Chas. Fredk. 1 Orchard st.;
workshop, 45a, Norfolk st. Cambrdg

PORTMANTEAU MAKERS.

See Trunk & Portmanteau Makers.

POSTING HOUSES.

See Jobmasters.

POTATO GROWERS.

Ambrose Cole, Stuntney hall, Ely

Randall George, Doddington, March

Warr & Brown Ltd. 18 Chapel road,
Wisbech

POTATO MERCHANTS.

Anthony (Cambridge) Ltd. 74 Hills
rd. Cambridge

Baxter & Guion Ltd. (N. R. Whit-
well, mgr.), Market st. Ely

Clarke Thos. Wltr. & Son, Prick-
willow rd. Ely

Cox Wm. Edwd. jun. Manea, March

Curtis C. L. Clare street, Chatteris

Darwood Arthur, Eastrea, Peterboro'

England J. E. & Sons, 2 St. Mary's
st. Ely

Green R. W. 1 Old market, Wisbech

Mason H. F. Ltd. West par. Wisbech

Moore Saml. & Son, Ringsend, Wisbch

Moore Samuel & Sons, The Grange,
Soham

Norman W. & Son, 54 Elm rd. Wisbch

Pratt R.E. & Co. 8 Market pl. Wisbch

Ranson Harry, Clay street, Soham

Richards George, Benwick, March

Rickwood Charles & Sons, Burnfield,
Railway lane, Chatteris

Rickwood Arthur Samuel, Victoria
house, East Park street, Chatteris

Smith Geo. (agt.), 101 Dartford rd.
March

Taylor Victor, 140 High st. Chatteris

Thoday Edwd. Jas. 41 Ely rd. Little-
port, Ely

Townsend Arth. Wm. Benwick, March
Warr & Brown Ltd. 18 Chapel road,
Wisbech

Wilson Albert C. Eastrea, Peterboro'
Winter Wm. Tydd St. Giles, Wisbech

POULTERERS.

Marked thus † are Dealers in Game.

Dawson H. Honeysome rd. Chatteris

Duce Anthony W. Swavesey, Cambrdg

Gammon Joseph, Town's end, Soham

Gore Thomas William, Mount
Pleasant bank, Wisbech

Harwin Jn. Wm. 3 George st. March

Hopkins John, Stretham, Ely

Humphrey Regnd. H. Mudrow, Wisbch

Ibbott Frederick, Sutton, Ely

Jarman Wm. Thos. & Sons, Abing-
ton Pigotts, Royston (Herts)

Lowe Charles Archibald, Foxton,
Royston (Herts)

MAC FISHERIES LTD. 8 & 9 Petty
Cury; 31 St. Andrew's street &
69 Lensfield road, Cambridge

Martin Geo. B. 12 Broad street, Ely

Palmer Alfd. Fountain la. Soham

Parnwell Thomas Edward, Melbourn,
Royston (Herts)

Rolls Chas. Freeman, Litlington mill,
Litlington, Royston (Herts)

Saggers Ernest, 141 Sturton st. Camb

Savidge H. D. 150 High st. Cotten-
ham, Cambridge

†Sizer Arth. New st. Soham

Smith Arth. Chas. 19 Market st. Ely

Stanley John & Son, 7 Peas hill, Camb

Veal Edward, Sutton, Ely

Wallis G. Carpond la. Wilburton, Ely

POULTRY BREEDERS.

Bayne-Jardine Alfd. Tapson, Steeple

Morden, Royston (Herts)

Pepper Ernest Wilfred, Steeple Mor-
den, Royston (Herts)

POULTRY FARMERS.

Alderman Wm. Rd. Little Wilbra-
ham, Cambridge

Andreae Harold, Hilltop, Harston,
Cambridge

Angood Arth. Wm. Honeysome rd.
Chatteris

Arnold Ronald, Whittlesford, Camb

Barker Walt. Barrington, Cambridge

Bell Herbt. Arrington, Royston (Herts)

Burden Geo. Caldecot, Cambridge

Carrier Ernest Addis, Garron cott.
Bourn, Cambridge

Chapman J. Station rd. Littleport, Ely

Close James Edward, Fen Drayton,
Cambridge

Colis-Browne Wm. Hy. Montague,
Shrublands, Little Wilbraham,
Cambridge

Cooper Chas. Ashbydale, Fordham, Ely

Everitt Harry Ivor, Stretham, Ely

Froment Chas. Horningsea, Cambrdg

Gee Jas. Foxton, Royston (Herts)

Hall Donald, Leechmere farm, Ford-
ham, Ely

Harrison Edwd. Brinkley, Newmarket

Hedger Frank Edwd. Foxton, Royston
(Herts)

Hull Chas. Archbl. 9 Field side, Ely

Jackson W. T. C. & H. O. Fowlmere,
Royston (Herts)

Kay J. Douglas, Prospect villa,
Stetchworth, Newmarket

Keatley W. S. Sawston, Cambridge

Kemp Jsph. Dolver farm, Hasse rd.
Soham

Leather Harry, Swaffham Bulbeck,
Cambridge

Michell George Eric, Kerrymead,
Harston, Cambridge

Millard Wltr. Jn. Graveley, Hunt-
ingdon

Morrel Bernard, Hildersham, Camb

Mulkern Capt. Hugh, Vicarage la.
West Wickham, Cambridge

Paget Harry Percvl. Ash cott. Fordham, Ely
 Pain Sidney Welsford, Old North rd. Longstowe, Cambridge
 Papworth F. Hadstock rd. Linton, Camb
 Parker Herbt. Thriplow, Royston (Herts)
 Parker Wm. Jn. Winfold, Waterbeach, Cambridge
 Rodwell Harold Jas. Harston, Camb
 Rolph Hector M. Fulbourn, Camb
 Rusted Edwd. Bassingham, Royston (Herts)
 Smith Jas. Horseheath, Cambridge
 Smith Sidney, Fen, Lode, Cambridge
 Taylor Jacob Olley, Woodville, Waterbeach, Cambridge
 Thomas Sylvester, Rathmore, Comberton, Cambridge
 Thurlbourne Ernest Wm. Aldreth, Haddenham, Ely
 White G. & Sons, Fulbourn, Camb
 Wright Chas. The Croft, Harston, Camb
 Wyatt Leonard, Chittering, Waterbeach, Cambridge

POULTRY FOOD MANUFERS.

Bird's Chemical Works, Duxford, Cambridge
 Brand William (dealer), 7 St. Mary's street, Ely
 French Alfred & Sons, Gusto mills, Huntingdon road, Cambridge
 French G. H. & Sons (dealers), 173-175 East road & 175 Mill road, Cambridge
 Silcock & Sons (F. J. Phillips, agent), Standard chambers, Nene quay, Wisbech

POULTRY & PHEASANT FOOD MANUFACTRS.

Smith George (Norwich) Limited, Orford place, Norwich
 Walker, Harrison & Garthwaites Ltd. Phoenix biscuit works, Batcliff cross, London E 14

PREPARATORY SCHOOLS.

See Schools—Private.

PRINT SELLERS.

Bowes & Bowes, 1 & 2 Trinity street, Cambridge
 Orders Mrs. Rose (art), 7 Pembroke st. Cambridge
 Rossiter's Art Shop, 10 Rose cres. Cambridge

PRINTERS.

Arliss John, 5, 6 & 7 Vicar's buildings, St. Tibb's row, Cambridge
 Bell Chas. W. 8 Victoria rd. Wisbech
 Bigg G. E. 148 Gwydir st. Cambridge
 Cambridge Chronicle Limited (The); works, St. Tibb's row; office, 14 Alexandra street, Cambridge
 Cambridge Daily News (1929) Ltd. (Capt. A. C. Taylor, managing director), 47 St. Andrew's street, Cambridge. See Advt. Index
 Cambridge Express Printing Co. Ltd. (W. P. Spalding, managing director), 36 King street, Cambridge
 Cassell Victor, 11 Market st. Wisbech
 Chatteris Office Equipment Co. New rd. Chatteris
 Clements J. H. & Son, 47 Fore hl. Ely
 Cook Walter O. Albion works, Soham
 Coulson & Co. 65 Tenison road, Camb
 Coulson Douglas J. 7 High causeway, Whittlesey, Peterborough
 Crampton & Sons Ltd. High st. Sawston, Cambridge
 Crisp Angus W. & Co. (heraldic), 16 King's parade, Cambridge
 Eagle Printing Works (Linton) Ltd. Cambridge road, Linton, Cambridge
 Eastern Counties Supplies Co. High st. Newmarket

Eastwood Wm. Hy. 20 City rd. Littleport, Ely
 Fabb & Tyler Limited, 7 & 8 Corn Exchange street, Cambridge
 Foister & Jagg, St. Andrew's hl. Camb
 Gardiner & Co. (Wisbech) Ltd. 10 & 11 Union street, Wisbech
 Hall Jn. & Son, 4 Mill la. Cambridge
Heffer W. & Sons Ltd. 104 Hills road, Cambridge. T A "Heffer;" T N 1525
 Jefferson Wm. & Son, 50 St. Mary's st. Ely
 Killingback Arth. Canal row, Wisbech
 Leach & Son Ltd. 3 Nene quay, Wisbech
 Marshall S. G. & Son, 14 Ram yard, Cambridge
 Mason Geo. Trafalgar st.; 15 Victoria av. & 165 Victoria rd. Cambridge
 Metcalfe & Co. Ltd. 9 Trinity st. Camb
 Papworth Industries, Papworth Everard, Cambridge
Piggott Frank & Percy, 6 Alexandra street, Cambridge
 Pitt Press or University Printing Office (Walter Lewis, printer), Trumpington street, Cambridge
Poyser William, 6 Bridge street, Wisbech
 Redin & Co. 16 Trinity st. Cambridge
 Regent Press, 36 Regent st. Cambridge
 Seaton Wm. & Son, 6 Mill rd. Camb
 Severs R. I. 7 Sidney st. & Gloucester st. Cambridge
 Sharman & Co. Ltd. High st. March
 Simpson Frank Gilbt. High st. Newmarket
 Talbot F. G. 19 Sussex st. Cambrdg
 Tibbitts John P. High street, Ely
 Tindall & Son, High st. Newmarket
 Tyndall Geo. Herbt. Minster pl. Ely
 University Tutorial Press Ltd. (The) (B. A. Foyle, sec.), Foxton, Royston (Herts) & 5 Queen Anne ter. Camb
 Watson Geo. Thos. Victoria st. Littleport, Ely
 Westrope Walter William, 191 High street, Cottenham, Cambridge
 Wise Frank, 37 Huntingdon rd. Chatteris

CHAPEL RIVER PRESS (THE), Andover, Hants.

Telephone No. Andover 380

SUTTLEY & SILVERLOCK

LTD. 184-6 Strand, London, W.C.2 (T.N. Temple Bar 3464 [7 lines]); specialists in printing of high quality at economical prices. Every modern process employed: photo, offset, 3 and 4 colour process, lithography. Write for samples or ask for representative to call

PRIVATE GARDENERS.

See Gardeners—Private.

PRIVATE SCHOOLS.

See Schools—Private.

PRIVATE TUTORS.

See Teachers.

PRODUCE MERCHANTS.

Butcher Arthur Ellis, North side, Thorney, Peterborough
 Whitton Hugh A. Eastgate, Whittlesey, Peterborough

PROFESSORS.

See Teachers & Professors.

PROVISION DEALERS.

Cobb Chas. Market pl. Ely
 Home & Colonial Stores Ltd. High st. Newmarket
 Maypole Dairy Co. Ltd. 25 High st. March
 Page Albert Edward & Sons, 40 Mill road & 8 Victoria avenue & (office & factory) Covent Garden, Cambridge
 Pearks' Dairies Ltd. 26 Fitzroy st. Cambridge & 14 High st. Wisbech
 Winton-Smith Ltd. 26 & 238a, Mill rd.; 16 Bridge st.; 80 Cherryhinton rd.; 74 Barleigh st. & 26 Sidney st. Cambridge
 World's Stores Ltd. 40 High st. Chatteris

PROVISION MERCHANTS.

Cook John Bros. Ltd. 54 Cherryhinton rd. Cambridge
 Kay John Ltd. 23 High st. Wisbech
 Lipton Ltd. 7 Petty Cury & 98a, Mill rd. Cambridge
 Mason Geo. 21 Market pl. Wisbech
 Matthew & Son Limited, 19, 20 & 21 Trinity street, Cambridge. See Advt. Index
 Maypole Dairy Co. Ltd. High st. Newmarket & 4a, Fore hill, Ely
 Sainsbury J. Ltd. 16 & 17 Sidney st. Cambridge
 Winton-Smith Ltd. (mfrs.), East rd. Cambridge

PUBLIC ANALYST.

See Analyst—Public.

PUBLIC COMPANIES.

Ascot Hotel & Stables Co. Ltd. (The) (Rustons & Lloyd, solctrs. & secs.), High st. Newmarket
 Clayhithe Bridge Co. (S. J. Miller, sec.), 20 St. Andrew's st. Cambridge
 Ely Corn Exchange Co. Ltd. (G. L. Archer, sec.), Market pl. Ely
 Littleport Constitutional Hall Co. Ltd. (W. H. Dade, hon. sec.), Victoria street, Littleport, Ely
 March & District Liberal Club Co. Ltd. (Herbt. Pearce, sec.), 47 High st. March
 Soham Conservative Association Buildings Co. Ltd. (B. J. Bendall, sec.), White Hart la. Soham

PUBLIC HALLS.

Cambridge Corn Exchange (A. G. Emburey, collector of dues; Gerald Victor Aplin, keeper), Wheeler st. Cambridge
 Cambridge Town Hall (Gerald V. Aplin, keeper), Market hill, Camb
 Coates Public Hall (Rt. Jas. Dickson, hon. sec.), Coates, Peterborough
 Ely Corn Exchange, Market pl. Ely
 Ely & District Liberal Hall Co. Ltd. (W. Blake, hon. sec.), Market st. Ely
 Ely Public Room (Ely Cinema Co. Ltd. lessees), Market sq. Ely
 Gardiner Memorial (R. W. Mingay, clerk), High st. Burwell, Cambridge
 Gt. Abington Institute (H. Custance, caretaker), Gt. Abington, Cambridge
 Guyhirn (Horace Vear, sec.), Guyhirn, Wisbech
 Harston Village (Geo. Royston B.A. sec.), Harston, Cambridge
 King Edward VII. Memorial Hall (G. Ruse, caretaker), High street, Newmarket
 Linton Oddfellows' Hall (Francis J. Nunn, sec.), High st. Linton, Camb
 Little Shelford Village Hall (Geo. Easy, sec.), Little Shelford, Camb

PUBLIC HALLS—continued.	
Littleport Constitutional Hall Co. Ltd. (W. H. Dade, hon. sec.), Victoria street, Littleport, Ely	Newton Village (Miss Cranfield, sec.), Newton, Cambridge
Manea Village Hall (Fredk. W. S. Wattam, hon. sec.), School la. Manea, March	Palace Assembly Hall (J. Stanley Collingwood, sec.), March
March Guildhall, High street, March	Quy Village Hall (Miss Francis, sec.), Stow-cum-Quy, Cambridge
March Temperance Hall, Station rd March	Rialto Hall (dancing & music) (F. Coote, propr.), Burwell, Cambridge
March Town Hall (Charles Greenwood, clerk to the Urban District Council), Market place, March	St. Andrew's Street Lecture Hall, Downing pl. Cambridge
Masonic Hall (Sir Isaac Newton's, University Lodge) (No. 859) (Sidney W. Loader, custodian), 17 Corn Exchange st. Cambridge	St. Columba's Hall (Harold Geo. Dockrill, custodian), 35a, St. Andrew's st. & Downing pl. Cambridge
New Cherryhinton Assembly Rooms (Mrs. Simmonds, custodian), Cherryhinton rd. Cambridge	St. John's Hall, Broad street, March
	Shepherds' (Herbt. Titmarsh J.P. sec.), Market la. Linton, Cambrdg
	Shepreth Village Hall (Hy. Darlow, sec.; Mrs. Lily Adams, caretaker), Shepreth, Royston (Herts)
	Shire Hall (William George Haynes, hall keeper), Castle hill, Cambridge
	Town Hall, Victoria st. Littleport, Ely
	Tracy Memorial Hall (Mrs. Laura Gordon, caretaker), Cockburn st. Cambridge
	Village Hall (E. Stearn, hon. sec.), Great Shelford, Cambridge
	West Wickham Mission Hall & Reading Room (Alexander Collen, pres.), West Wickham, Cambridge
	West Wrattling Foresters' Hall (Wm. Sidney Halford, sec.), West Wrattling, Cambridge
	Whittlesey (Cecil Hart, proprietor), Station rd. Whittlesey, Peterboro'
	Whittlesey Town Hall (James Oldfield, hall keeper), Market street, Whittlesey, Peterborough
	Willingham (Frank Clarke, hon. sec.), Willingham, Cambridge

PUBLIC HOUSES.

Including Inns & Taverns.

Admiral Vernon, Mrs. Palmer, Over, Cambridge	Blue Bell, Jethro Linford, Swavesey, Cambridge
Alexandra Arms, Wm. J. Russell, 22 Gwydir st. Cambrdg	Blue Lion, Mrs. Elizabeth Cooper, Hardwicke, Cambridge
Alhambra, Harry Witt, 189 East road, Cambridge	Boat, William Churchman, 2 Ramsey road, Whittlesey, Peterborough
Allix Arms, Arth. Bye, Station rd. Swaffham Prior, Cambridge	Boat inn, John Gilson, New Staunch, Over, Cambridge
Alma, Elijah Fletcher, 58 Russell street, Cambridge	Boat & Anchor, Wm. Watts, South Bank, Whittlesey, Peterborough
Anchor (The), Mrs. Sarah Dolby, 15 Silver st. Cambrdg	Boat, Geo. A. Ranson, High st. Histon, Cambridge
Anchor, Geo. Jordan, Prickwillow, Ely	Boot & Slipper, Stanley Williamson, Benwick, March
Anchor, Wm. Brown Moore, Downham, Ely	Bottle & Glass, Harry Cook, Coates, Peterborough
Anchor inn, Geo. Wm. Watson, Wimblington, March	Bower, Walter T. Jones, Landbeach, Cambridge
Anchor inn, Rt. Ernest Williams, Fen bank, Isleham, Ely	Bowling Green inn, Edwd. Ernest Burton, 12 Lynn rd. Wisbech
Anchor, Harry Wright, North st. Burwell, Cambridge	Bowling Green, Jn. Waller, 27 High st. Chesterton, Camb
Ancient Druids, Frank Kimberley, 92 Fitzroy st. Cambrdg	Brewers' Arms, Alfred Richardson, 103 Gwydir street, Cambridge
Angel (The), Alfred Ball Bridger, 17 Market street, Cambridge	Brewery, Harvey Brennand, Waterbeach, Cambridge
Angel inn, Chas. Clapham, 45 Alexandra rd. Wisbech	Bricklayers' Arms, Harry Rt. Blythe, 5 Station rd. Whittlesey, Peterborough
Angel inn, Frank S. Hockney, 2 Eastgate, Whittlesey, Peterborough	Bricklayers' Arms, Rd. Thos. Goddard, Caxton, Cambrdg
Angel, Clarry Vince Steadman, 24 Station rd. Ely	Bridge House (The), Horace Brown, Mildenhall road, Littleport, Ely
Axe & Compasses, Francis G. Sole, Croydon, Royston (Herts)	Bridge inn, Thos. Brooks, Friday Bridge, Wisbech
Bakers' Arms, Fredk. Chadwick, 176 & 177 East rd. Cambridge	Britannia, Joseph Day, 119 East road, Cambridge
Bakers' Arms, Rd. Rush, Fulbourn, Cambridge	British Queen, Edward James Robinson, 100 Histon road, Cambridge
Barley Mow, Wm. David Studd, High st. Histon, Cambrdg	Brook House, Josph. Peacock, Sutton, Ely
Baron of Beef, Jn. Rhodes, 19 Bridge st. Cambridge	Brookfield House inn, Mrs. Annie Edith Lee, Mill rd. Cambridge
Bee Hive, Fredk. Peter Bailey, Kirtling, Newmarket	Bull, Miss Ada E. Bridge, Burrough Green, Newmarket
Beehive, Mrs. Eliz. Haynes, Eltisley, St. Neots (Hunts)	Bull inn, Wm. Chas. Hillier, High st. Sawston, Cambrdg
Bell inn, Thos. Edwd. Aldous, Bottisham, Cambridge	Bull inn, Wm. Cooper Smith, Landbeach, Cambridge
Bell, Fredk. J. Cain, 173 Newmarket rd. Cambridge	Burleigh Arms, Josph. Morgan, 11 Newmarket rd. Camb
Bell, Wltr. F. R. Dunmore, 14 Peas hill, Cambridge	Bushel inn, E. W. Middleton, Drapery row, Newmarket
Bell (The), Chas. Granfield, Coveney, Ely	Bushel & Strike, Alfd. Cooper, Haslingfield, Cambridge
Bell inn, Fredk. Jn. Lincoln, Murrow, Wisbech	Butchers' Arms, Jn. Wm. Gilby, Parson Drove, Wisbech
Bell, Matthew Jn. Marriot, Balsham, Cambridge	Butchers' Arms, Harry Habbin, 231 Newmarket rd. Camb
Bell inn, Mrs. Charlotte Marshall, Elm, Wisbech	Carlton, Edwd. Arth. Bettesworth, 2 Lensfield rd. Camb
Bell, Fredk. Morley, Wimblington, March	Carpenters' Arms, John Amps, High st. Manea, March
Bell inn, F. Newland, Steeple Morden, Royston (Herts)	Carpenters' Arms, Jn. Wm. Harwin, 16 City rd. March
Bell (The), Edwin Chas. Nicole, Wilburton, Ely	Carpenters' Arms, W. J. Humprey, 186 Victoria rd. Camb
Bell inn, William Norden, High st. Linton, Cambridge	Carpenters' Arms inn, Jas. Wm. Lavender, Great Wilbraham, Cambridge
Bell inn, People's Refreshment House Association Ltd. Kennett, Newmarket	Carpenters' Arms, Harry Mason, Fordham, Ely
Bell, Mrs. Rosa Stokes, Benwick, March	Carpenters' Arms, Thos. Moulès, Tydd St. Giles, Wisbech
Bell, Mrs. Eliza Taylor, High st. Haddenham, Ely	Carpenters' Arms, Chas. Edwd. Rhoades, All Saints' rd. Newmarket
Black Bear, Mrs. Alice E. Spurling, High st. Newmarket	Carpenters' Arms, Thos. K. Skelton, Coates, Peterboro'
Blackbirds, Laury B. Holland, Wood Ditton, Newmrkt	Castle, Regld. Chas. Richardson, 40 Castle st. Cambrdg
Black Boy, Charles Bennett, Foxton, Boyston (Herts)	Catherine Wheel, James Sutton, Barrington, Cambridge
Black Bull, William Allen, Toft, Cambridge	Caxton Gibbet, Alan Fraser Simpson, Elsworth, Cambrdg
Black Bull, Arth. Ernest Hayden, All Saints, Long Stanton, Cambridge	Champion of the Thames, Geo. Barningham, 68 King st. Cambridge
Black Bull, M. Mitchell, Bassingbourn, Royston (Herts)	Chequers, Rd. Bidwell, The Green, Haddenham, Ely
Black Bull, Herbt. Reynolds, 20 Market st. Whittlesey, Peterborough	Chequers inn, Henry Bishop, Fordham, Ely
Black Hart, Willis Darby, Bingsend, Wisbech	Chequers, Jas. S. Bishop, Purlisbridge, Manea, March
Black Horse, Frank Adams, Rampton, Cambridge	Chequers inn, Chas. Richd. Burrows, Guyhirn, Wisbech
Black Horse, Geo. T. Bell, Thorney Toll, Wisbech	Chequers inn, Alfd. Clarke, Chequers la. Ely
Black Horse, Kenneth Coates, 24 Elm rd. Wisbech	Chequers, Charles Haines, Orwell, Royston (Herts)
Black Horse, C. H. Gilbey, Fowlmere, Royston (Herts)	Chequers, Edwd. Harvey, Friday Bridge, Wisbech
Black Horse, Wm. Grimes, Swaffham Bulbeck, Cambridge	Chequers, Mrs. Alice Eliza Hooker, Pampisford, Cambrdg
Black Horse, Albt. E. Hickery, Impington, Cambridge	Chequers, Harry Webb Linsey, Cherry Hinton, Cambrdg
Black Horse, Rt. Marchant, 133 High st. Chatteris	Chequers, Charles Martin, Hardwicke, Cambridge
Black Horse, Alfred Rivers, Dry Drayton, Cambridge	Chequers, Jas. Northrop, Hauxton, Cambridge
Black Horse, Mrs. Alice E. Spurling, High st. Newmarket	Chequers, Harry Morgan, 197 High st. Cottenham, Camb
Black Horse, Jn. Sims Willson, Victoria st. Littleport, Ely	Chequers, Geo. Naylor, Stretham, Ely
Black Swan, Charles W. Golding, Great Shelford, Camb	
Black Swan, Harold Tatam, Reach, Cambridge	
Black Swan, Wm. Walker, 2 Station rd. Ely	

- Chequers, Geo. Peel, Tholomas Drove, Wisbech St. Mary, Wisbech
- Chequers inn, Wm. Fredk. Pile, 32 Broad st. March
- Chequers, Mrs. Emily Ada Marriette Roebuck, Streetly end, West Wickham, Cambridge
- Chequers, Arth. Shearhod, Wimblington, March
- Chequers, Mrs. M. Thompson, Little Shelford, Cambrdg
- Chequers, Wm. Wilkinson, Fowlmoe, Royston (Herts)
- Chequers, Wm. G. Wright, Little Gransden, Sandy (Beds)
- Cherry Tree inn, W. A. Colman, Exning rd. Newmarket
- Chestnut Tree, Fredk. J. Waite, West Wrattin, Camb
- City Arms, Arth. E. Speechley, 184 Sturton st. Camb
- Clarendon Arms, Richard William Owen, 35 Clarendon street, Cambridge
- Club (The), Walter Saberton, Downham, Ely
- Club inn, Mrs. Laura Stockbridge, 11 Market pl. Ely
- Coach & Horses, Wm. Herbt. Blowers, Wisbech St. Mary, Wisbech
- Coach & Horses, Arth. Turner Button, Trumpington, Cambridge
- Coach & Horses, Benj. Clarke, 61 Newnham rd. Cambrdg
- Coach & Horses, Mrs. Alice Lant, Harston, Cambridge
- Cock, George Dew, London road, Chatteris
- Cock, Jas. Wm. M. Mactavish, Gamlingay, Sandy (Beds)
- Cock, Mrs. Maria Milgate, Swaffham Prior, Cambridge
- Cock inn, Ewart S. Pythian, 106 High st. March
- Cock inn, Mrs. Hannah Pope, Isleham, Ely
- Cow & Calf, Mrs. F. Johnson, 14 Pound hill, Cambridge
- Cow & Hare, Chas. Edwd. Bescoby, Lode, Cambridge
- Cricketers, Harry Stock, 18 Melbourne pl. Cambridge
- Criterion, Mrs. Emily Rhodes, 15 Market pass. Cambrdg
- Cross Guns, Jsph. Hollis, Knarr Cross, Thorney, Peterborough
- Cross Keys inn, Wm. Attewell, South brink, Wisbech
- Cross Keys, George William Barrs, Mepal, Ely
- Cross Keys, Mrs. Mary Dearmer, Haddenham, Ely
- Cross Keys, Fred Dewsbury, Coveney, Ely
- Cross Keys, Edwd. J. Ellwood, 210 High st. Cottenham, Cambridge
- Cross Keys, Fredk. Gathercole, 16 Market hl. Chatteris
- Cross Keys, Walter Geo. Simons, Caxton, Cambridge
- Crown, Fredk. J. Carter, Litlington, Royston (Herts)
- Crown, Harold Childs, 49 Station rd. Ely
- Crown, Jn. Chas. Clarke, Fordham, Ely
- Crown, Harold Edgar Cocks, 106 Hills rd. Cambridge
- Crown tavern, Herbert F. Dickerson, 15 West st. Wisbech
- Crown hotel, Wm. Geo. Lee, High st. Linton, Cambrdg
- Crown inn, Harold Geo. Oakey, 6 Cross st. Cambridge
- Crown, Albert E. Silcock, Main st. Littleport, Ely
- Crown, Geo. Smith, Ashley-cum-Silverley, Newmarket
- Crown inn, David Vale, West Wrattin, Cambridge
- Crown, James William Webb, Sutton, Ely
- Crown & Anchor, Mrs. Caroline Brand, 9 Clare street, Chatteris
- Crown & Compasses, Harry Swann, 1 George IV. st. Camb
- Crown & Harp, Bernie Sanders, 15 John st. Cambridge
- Crown & Mitre, Harry Canham, Tydd St. Giles, Wisbech
- Crown & Punch Bowl, Wm. C. Gibson, Horningsea, Camb
- Cutter inn, Horace Wenn, Annesdale, Ely
- Cutter Tap inn, Horace Wenn, 45 Broad st. Ely
- de Fréville Arms, Chas. A. Ward, Great Shelford, Camb
- Dog in a Doublet, Jsph. Beeby, North Side, Thorney, Peterborough
- Dog & Pheasant, Frank W. Speechley, 451 Newmarket rd. Cambridge
- Dolphin, Percy C. Newstead, 49 Market pl. Ely
- Dolphin inn, Hy. Sparks, Melbourn, Royston (Herts)
- Dolphin, Herbt. Jas. Stacey, 16 Coronation st. Cambrdg
- Downing Arms, Frank Turrell, Croydon, Royston (Herts)
- Duke of Argyle, Sidney Walker, 90 Argyle st. Cambridge
- Duke of Cambridge, J. Brown, 5 Short st. Cambridge
- Duke of Wellington, Jas. H. Breeding, Ickleton, Great Chesterford (Essex)
- Duke of Wellington, Percy Mumford, Willingham, Camb
- Duke's Head inn, F. W. Plaice, 8 Church ter. Wisbech
- Dun Cow, Wm. Geo. Edwd. Bishop, Christchurch, Wisbech
- Durham Ox, Jn. Strange, 83 Mill rd. Cambridge
- Earl of Derby, Arthur Scott, 129 Hills road, Cambridge
- Earl Grey, Mrs. Isabella Rank, 60 King st. Cambridge
- Elm Tree, Herbt. Blackley, Orchard st. Cambridge
- Empress, Chas. Thos. Munt, 72a, Thoday st. Cambridge
- Engineers' tavern, Wm. J. Hewing, 24 Victoria rd. Wisbech
- Exhibition, Arthur Bullen, Over, Cambridge
- Exhibition, Wm. Thos. Edwards, Whittlesford, Cambrdg
- Falcon H. E. Boon, Beggar's bridge, Coates, Peterboro'
- Falcon, Edwd. H. Loughton, 170 East rd. Cambridge
- Fen Plough, Arthur William Setchfield, Huntingdon road, Chatteris
- Ferry House, Hugh S. Haskell, 87 Norfolk st. Wisbech
- Fitzroy Arms, Reuben Elsdon, 32 Fitzroy st. Cambridge
- Five Bells, Alfd. Day, 130 Newmarket rd. Cambridge
- Five Bells, Frank Palmer, High st. Burwell, Cambridge
- Five Bells, Thos. E. Tilley, 13 Norfolk st. Wisbech
- Five Bells, Sydney Howard Welch, St. Mary's sq. Newmrkt
- Fleur-de-Lys, Monier Corrie Barker, Humberstone rd. Cambridge
- Flower Pot inn, Ernest J. Eggett, 3 Elm rd. Wisbech
- Forester, Arthur Fuller, 75 Burleigh street, Cambridge
- Fort St. George, Hy. B. Knight, Midsummer common, Cambridge
- Foul Anchor (The), Hy. Storton, Tydd St. Giles, Wisbech
- Fountain, Jsph. Hy. Jones, 1 Silver st. Ely
- Fountain hotel, Alfred Henry Rawlings, Churchgate street, Soham
- Fountain, Herbt. Robinson, 12 Regent st. Cambridge
- Fox, Joseph Badcock, Caldecott, Cambridge
- Fox inn, Oliver Pinfold, Bourn, Cambridge
- Fox inn, Edwd. Jas. Sayers, Cross tree, Burwell, Camb
- Fox & Hounds, Mrs. Sarah Jennings, Orwell, Royston (Herts)
- Fox & Hounds, Leonard Plumb, Downham, Ely
- Fox & Hounds, Albt. Edwd. Treadwell, Elsworth, Camb
- Free Press, Geoffrey Nichols, 7 & 8 Prospect row, Camb
- Friendship, Mrs. L. A. Kavanagh, 47 Market pl. Wisbech
- Gardeners' Arms, Charles A. Bidwell, 440 Newmarket road, Cambridge
- Gate, Harry Cross, Little Wilbraham, Cambridge
- Gate, Rd. Hale, Longmeadow, Lode, Cambridge
- Geldart, Wm. Beedom, jun. 1 Ainsworth st. Cambridge
- George, Edwd. Wm. Brown, 61 High st. March
- George inn, Hy. Drage, Hatley St. George, Sandy (Beds)
- George, James Joseph Leng, Thompson's la. Cambridge
- George inn, Jn. T. Moxon, 35 Market pl. Wisbech
- George inn, People's Refreshment House Association Ltd. Babraham, Cambridge
- George inn, Henry George Standen, Doddington, March
- George, Mrs. Alice White, Girton, Cambridge
- George & Dragon, Leslie Tingey, Lynn rd. Ely
- George & Dragon, Albert Wayman, Elsworth, Cambridge
- George & Dragon, J. Wilson, 13 Station rd. Littleport, Ely
- George IV. George Munns, 71 East road, Cambridge
- Glaziers' Arms, Wltr. W. Money, 1 Broad st. Ely
- Globe, Thos. Blunden, 21 Hills rd. Cambridge
- Globe, Hugh Lovegrove, 52 Market pl. Wisbech
- Globe, Wm. Lutkins, Newmarket rd. Cambridge
- Globe, Thomas Edwin Norman, 30 Main street, Littleport, Ely
- Golden Ball, Mrs. Constance L. Brown, Boxworth, Camb
- Golden Lion, Henry William Ellinor, Stonea, Wimblington, March
- Golden Lion, Mrs. Maud Emily Heath, Longstowe, Camb
- Golden Lion, Mrs. Grace Mustill, Over, Cambridge
- Golden Lion, Sydney Wm. Rutter, Bourn, Cambridge
- Golden Lion, Jn. Hy. Walker, 27 High st. March
- Golden Rose, Saml. Birne, 17 Emmanuel rd. Cambridge
- Gote inn, David Brown, Gorefield, Wisbech
- Granta tap, Jesse Doggett, Newnham rd. Cambridge
- Granville, Ernest J. Hipkin, 19 East rd. Cambridge
- Green Dragon, George Bocking, Fordham, Ely
- Green Dragon, Jn. Fordham, 5 Water st. Chesterton, Cambridge
- Green Hill, Mrs. E. G. Barber, The Green, Histon, Camb
- Green Hill, Thos. W. Street, High st. Linton, Camb
- Green Man, Herbt. Brown, Waterbeach, Cambridge
- Green Man inn, Mrs. Caroline Gardner, Six Mile Bottom, Newmarket
- Green Man, Arth. Hazell, Shepreth, Royston (Herts)
- Green Man, Charles Hermann Hering, Trumpington, Camb
- Green Man, Mrs. T. Megson, Grantchester, Cambridge
- Green Man, Wm. Robinson, Thriplow, Royston (Herts)
- Green Man inn, Leonard Tatt, Ponders bridge, Whittlesey, Peterborough
- Greyhound, Jn. Brown, Minster pl. Ely
- Greyhound, Wm. Martin, Great Shelford, Cambridge
- Greyhound, Wltr. Will Sandford, Coldham's la. Camb
- Greyhound, Ernest Egg Searle, Ickleton, Great Chesterford (Essex)
- Greyhound, George Stevens, High st. Sawston, Cambrdg
- Griffin hotel, George Filbey Sheldrick, Isleham, Ely
- Griffin, Alfd. Victor Smales, 41 Market pl. Wisbech
- Grosvenor, Ernest Cecil Raynor, Grosvenor yard, High st. Newmarket
- Gwydir Arms, Mrs. Amelia Newman, 45 Gwydir st. Camb
- Halfway House, George Searrow, Thetford, Ely
- Hardwicke Arms, Chas. Goodey, Gamlingay, Sandy (Beds)
- Hare & Hounds, Jas. Blundell, 96 Newmarket rd. Camb
- Hare & Hounds, Frederick Johnson, 1 East Delph, Whittlesey, Peterborough
- Hare & Hounds, J. B. Percival, North brink, Wisbech
- Hare & Hounds, Geo. Walker Peters, Harlton, Cambrdg
- Harvest Home, Jsph. Geo. Moore, Oakington, Cambrdg
- Hat & Feathers, Fredk. H. Hill, 35 Barton rd. Cambrdg
- Haymakers, Rt. R. Hogg, 54 High st. Chesterton, Camb

- Railway tavern, Chas. Harwood, Lynn rd. Littleport, Ely
 Railway tavern, Albt. How, Great Shelford, Cambridge
 Railway tavern, Miss K. A. L. Hurst, Fulbourn, Camb
 Railway tavern, Benj. Kirby, Meldreth, Royston (Herts)
 Railway hotel, Alfred E. Rolt, Station road, Whittlesey, Peterborough
 Railway inn, Alfd. Stocker, Pampisford, Cambridge
 Railway tavern, Thos. Wilkin, Shepreth, Royston (Herts)
 Railway Vue, Charles Matthews, Impington, Cambridge
 Red Bull, Robert Brown, 11 Barton road, Cambridge
 Red Cow, Arth. Jn. Quick, 1 Corn Exchange st. Cambridge
 Red Lion, Sidney Parker, Grantchester, Cambridge
 Red Lion inn, Geo. Benwell, Horscheath, Cambridge
 Red Lion, Russell Bradnam, Brinkley, Newmarket
 Red Lion, Alfred Jas. Carter, Cherry Hinton, Cambrdg
 Red Lion, Victor Clark, Mepal, Ely
 Red Lion, Abraham Cook, 29 North brink, Wisbech
 Red Lion, Wm. Hy. Curtis, 2 London rd. Chatteris
 Red Lion, Bert Fisher, Puddock bridge, Ramsey (Hunts)
 Red Lion, Walter Frost, Trumpington, Cambridge
 Red Lion, Albt. Goldstone, Kneesworth, Bassingbourn, Royston (Herts)
 Red Lion inn, Percival Harmer, High st. Soham
 Red Lion, David Wm. Manderson, Toft, Cambridge
 Red Lion, Thos. E. Markham, Ickleton, Great Chesterford (Essex)
 Red Lion, John E. Maycock, Comberton, Cambridge
 Red Lion, Hy. J. Oates, Stretham, Ely
 Red Lion, Hy. Jn. Reed, Bassingbourn, Royston (Herts)
 Red Lion, William Ingle Robinson, Over, Cambridge
 Red Lion inn, Arth. Speechly, Stone Bridge, Thorney, Peterborough
 Red Lion, Neville Wartnaby, Swaffham Prior, Cambridge
 Red Lion, Sydney Jn. Watson, 15 High st. March
 Red Lion, George Whitehead, Hinxton, Great Chesterford (Essex)
 Red Lion, Wm. Jn. Williams, High st. Histon, Cambrdg
 Reindeer, Wm. Trevail, Saxon Street, Newmarket
 Rhadegund, Herbt. Jn. Hills, 129 King st. Cambridge
 Rising Sun inn, Mrs. Eliz. Daisy Clarke, Isleham, Ely
 Rising Sun, Horace Edwd. Saywell, Sun la. Newmarket
 Rising Sun, Jn. Scarfe, Swavesey, Cambridge
 Rising Sun inn, Wltr. E. Shipp, Leverington, Wisbech
 Robin Hood, David Day, Cherry Hinton, Cambridge
Rock hotel, Tom Weston, Cherryhinton rd. Cambrdg
 Rose inn, Percy Baker, North st. Burwell, Cambridge
 Rose, Mrs. Ada Maria Hiseman, Melbourn, Royston (Herts)
 Rose (The), Jas. Wm. Howland, Stapleford, Cambridge
 Rose, Hugh E. Seaby, 6 Rose cres. Cambridge
 Rose & Crown, Arth. Bellairs, Haddenham, Ely
 Rose & Crown, Mrs. Mary Ann Culpin, High street, Manea, March
 Rose & Crown, Harry Haddow, Willingham, Cambridge
 Rose & Crown, Jn. King, Kingston, Cambridge
 Rose & Crown, Albt. Long, 30 Fore hill, Ely
 Rose & Crown, Edwd. Reeman, Grantchester, Cambrdg
 Rose & Crown, Geo. C. Regan, Swaffham Prior, Camb
 Rose & Crown, David Hy. Salisbury, Pound hill, Camb
 Rose & Crown, Wltr. Hy. Simons, The Green, Histon, Cambridge
 Rose & Crown, Matthew Sneesby, 111 High st. Chatteris
 Rose & Crown, Hy. Jn. Spackman, Rocks st. Cottenham, Cambridge
 Rose & Crown, Ronald William Thulborn, Teversham, Cambridge
 Rose & Crown, Jn. Tyte, Hale fen, Littleport, Ely
 Rose & Crown, Mrs. Alice Walsh, 110 & 112 Newmarket rd. Cambridge
 Royal Arms, Frederick Charles Crane, 21 King st. Camb
 Royal Arms, Thomas Higham, Sutton, Ely
 Royal Oak, Miss Eliz. Buckle, 78 Back hill, Ely
 Royal Oak, Rt. Jn. Hipkin, Gamlingay, Sandy (Beds)
 Royal Oak, Saml. Bowell, Cambridge rd. Stretham, Ey
 Royal Oak, Albt. E. Smith, Barrington, Cambridge
 Royal Oak Commercial hotel, Sydney Neville, High street, Manea, March
 Royal Standard inn, Arthur Guymer, Elm rd. Wisbech
 Royal Standard, Harry Hard, 290 Mill rd. Cambridge
 Rutland Arms, Harry Keeble, 5 Lynn rd. Wisbech
 St. George & Dragon, W. Debenham, Snailwell, Newmkt
 Seven Stars, Alfred Stacey, Litlington, Royston (Herts)
 Seven Stars, Fredk. Whittlesea, 75 The Avenue, March
 Ship inn, Geo. Wm. Hazell, Lynn rd. Downham (Norfolk)
 Ship, William Kent, Furls bridge, Manea, March
 Ship, Arth. Bertram Robinson, Sutton, Ely
 Ship, B. Thorne, Coronation st. Cambridge
 Ship inn, Edwd. A. Turner, High st. Soham
 Ship defiance inn, Albert Stagles, 19 North st. Wisbech
 Shoulder of Mutton, Ernest Cranfield, Witchford, Ely
 Sir Isaac Newton, Hy. Wm. Foster, 84 & 86 Castle st. Cambridge
 Six Bells, Wltr. Arney, Guilden Morden, Royston (Herts)
 Six Bells, Geo. Wm. Scott, 11 Covent garden, Cambridge
 Six Bells, Walter Ward, Fulbourn, Cambridge
 Slap Up, Geo. Wagstaff, Waterbeach, Cambridge
 Smiths' & Wheelwrights' Arms, Mrs. Ethel M. R. Lilley, 82 East rd. Cambridge
 Sovereign, Wm. J. Turvey, 40 Gold st. Cambridge
 Spade & Becket, John O. Johnson, 87 High st. Chatteris
 Spread Eagle, Sidney E. Clark, 67 Lensfield rd. Cambrdg
 Spread Eagle inn, Bernard Howard, 5 Bridge st. Wisbech
 Spread Eagle, Fredk. Thos. Nicholls, Croxton, St. Neots (Hunts)
 Spring, Sidney Henry Taylor, Chesterton rd. Cambridge
 Square & Compass, Howard Parker, Gt. Shelford, Camb
 Standard inn, Geo. Hy. Smith, 22 Up. Hill st. Wisbech
 Star hotel, Cyrus Rd. Chapman, High st. Newmarket
 Star, Albert Hammond, 30 New street, Cambridge
 Star, Ernest Jsph. Melbert, Waterbeach, Cambridge
 Star & Garter, James Bird, Cheveley, Newmarket
 Station hotel, Frederick John Ford, Station rd. Soham
 Still & Sugarloaf, Pointer & Co. Ltd. 10 Market hill, Camb
 Sultan, Frank Larkins, close to Railway station, Gamlingay, Sandy (Beds)
 Sun inn, William Asplin, Waterbeach, Cambridge
 Sun, Miss Margt. Hyde, Little Gransden, Sandy (Beds)
 Swan hotel, William Thomas Camping, High street, Linton, Cambridge
 Swan inn, William Chapman, 13 North st. Wisbech
 Swan inn, Wm. Edwd. Harrison, Parson Grove, Wisbech
 Swan, Herbert Webb, Bottisham, Cambridge
 Swan, Alfred Whittaker, 77 Norfolk street, Cambridge
 Tailors' Arms, Mrs. Clara Ellen Hall, Comberton, Camb
 Tally Ho! Fras. W. King, Trumpington, Cambridge
 Tharp Arms, Lester Fredk. Simpson, Chippenham, Ely
 Three Fishes, Fredk. Jn. Bridgmont, Clay Pits, Manea, March
 Three Fishes, Jas. Marriott, 7 East Delph, Whittlesey, Peterborough
 Three Fishes, Wm. Parish, 129 West end, March
 Three Hills hotel, Ernest Marriott, Bartlow, Cambridge
 Three Horseshoes, Basil Bradnam, Weston Colville, Camb
 Three Horse Shoes, D. Cornell, Madingley, Cambridge
 Three Horse Shoes inn, Jsph. Arth. Guy Hircock, North brink, Wisbech
 Three Horse Shoes, Jsph. Marshall, Dry Drayton, Camb
 Three Horseshoes, Sidney Percy Mortlock, Duxford, Camb
 Three Horse Shoes, Fredk. Nunn, Shudy Camps, Camb
 Three Horse Shoes, Mrs. C.E. Ransom, Stapleford, Camb
 Three Horse Shoes, G. Storey, Turves, Coates, Peterboro'
 Three Horse Shoes, Geo. G. Taylor, The Plains, Littleport, Ely
 Three Horse Shoes, Herbt. White, 111 High st. Cottenham, Cambridge
 Three Horse Shoes, Fredk. O. Yarrow, Thetford, Ely
 Three Kings, Edward George Parker, Haddenham, Ely
 Three Pickerels, Jas. Walt. Shearman, Mepal, Ely
 Three Pots, Mrs. A. Allpress, Horsway bridge, Chatteris
 Three Tuns inn, Matthew Dack, Doddington, Marsh
 Three Tuns, Jsph. Wm. Green, Fen Drayton, Cambridge
 Three Tuns, People's Refreshment House Association Limited, Great Abington, Cambridge
 Three Tuns, Mrs. Mary Ann Worboys, Guilden Morden, Royston (Herts)
 Tiger, William John Hewett, 5 East road, Cambridge
 Travellers' Rest, George Frederick Charlton, Chittering, Waterbeach, Cambridge
 Turf tavern, Frank Barford, Granby st. Newmarket
 Unicorn inn, Wm. Smallwood, Trumpington, Cambridge
 Unicorn, Mrs. Keziah May Yaxley, Cherry Hinton, Camb
 Victoria tavern, Rd. Tompkins, 244 Victoria rd. Camb
 Victory inn, Chas. Bird, St. Mary's sq. Newmarket
 Vine inn, Harold Marsh, 7 Old Market, Wisbech
 Volunteer, Harry Victor Gould, 8 Green st. Cambridge
 Waggon & Horses, Chas. Bailey, Haslingfield, Cambridge
 Waggon & Horses, Rt. Fitzjohn, Prickwillow, Ely
 Waggon & Horses, Mrs. Elsie Fulstone, Corbett st. Cottenham, Cambridge
 Waggon & Horses, Bertie Edwd. Lander, Milton, Camb
 Waggon & Horses, Alfd. Willmot, Whittlesford, Camb
 Waterman's Arms, Fras. Herbt. Nunn, Little Ouse, Downham (Norfolk)
 Wheatsheaf, Leonard Atkin, Christchurch, Wisbech
 Wheatsheaf inn, Leonard Blythe, 14 Eastgate, Whittlesey, Peterborough
 Wheatsheaf, Arth. G. Curl, Regent st. Newmarket
 Wheat Sheaf, Jn. Green, 3 Wenny rd. Chatteris
 Wheatsheaf inn, Fredk. Geo. Madelaine, Harlton, Camb
 Wheatsheaf, Geo. Wight Orford, Gamlingay, Sandy (Beds)
 Wheatsheaf, Mrs. Charlotte L. A. Rand, 63 High st. Chesterton, Camb
 Wheatsheaf, Harry B. Stubbings, 107 Castle st. Cambrdg

- Railway tavern, Chas. Harwood, Lynn rd. Littleport, Ely
 Railway tavern, Albt. How, Great Shelford, Cambridge
 Railway tavern, Miss K. A. L. Hurst, Fulbourn, Camb
 Railway tavern, Benj. Kirby, Meldreth, Royston (Herts)
 Railway hotel, Alfred E. Rolt, Station road, Whittlesey, Peterborough
 Railway inn, Alfd. Stocker, Pampisford, Cambridge
 Railway tavern, Thos. Wilkin, Shepreth, Royston (Herts)
 Railway Vue, Charles Matthews, Impington, Cambridge
 Red Bull, Robert Brown, 11 Barton road, Cambridge
 Red Cow, Arth. Jn. Quick, 1 Corn Exchange st. Cambridge
 Red Lion, Sidney Parker, Grantchester, Cambridge
 Red Lion inn, Geo. Benwell, Horseheath, Cambridge
 Red Lion, Russell Bradnam, Brinkley, Newmarket
 Red Lion, Alfred Jas. Carter, Cherry Hinton, Cambrdg
 Red Lion, Victor Clark, Mepal, Ely
 Red Lion, Abraham Cook, 29 North brink, Wisbech
 Red Lion, Wm. Hy. Curtis, 2 London rd. Chatteris
 Red Lion, Bert Fisher, Puddock bridge, Ramsey (Hunts)
 Red Lion, Walter Frost, Trumpington, Cambridge
 Red Lion, Albt. Goldstone, Kneesworth, Bassingbourn, Royston (Herts)
 Red Lion inn, Percival Harmer, High st. Soham
 Red Lion, David Wm. Manderson, Toft, Cambridge
 Red Lion, Thos. E. Markham, Ickleton, Great Chesterford (Essex)
 Red Lion, John E. Maycock, Comberton, Cambridge
 Red Lion, Hy. J. Oates, Stretham, Ely
 Red Lion, Hy. Jn. Reed, Bassingbourn, Royston (Herts)
 Red Lion, William Ingle Robinson, Over, Cambridge
 Red Lion inn, Arth. Speechly, Stone Bridge, Thorney, Peterborough
 Red Lion, Neville Wartnaby, Swaffham Prior, Cambridge
 Red Lion, Sydney Jn. Watson, 15 High st. March
 Red Lion, George Whitehead, Hinxton, Great Chesterford (Essex)
 Red Lion, Wm. Jn. Williams, High st. Histon, Cambrdg
 Reindeer, Wm. Trevail, Saxon Street, Newmarket
 Rhadegund, Herbt. Jn. Hills, 129 King st. Cambridge
 Rising Sun inn, Mrs. Eliz. Daisy Clarke, Isleham, Ely
 Rising Sun, Horace Edwd. Saywell, Sun la. Newmarket
 Rising Sun, Jn. Scarfe, Swavesey, Cambridge
 Rising Sun inn, Wltr. E. Shipp, Leverington, Wisbech
 Robin Hood, David Day, Cherry Hinton, Cambridge
Rock hotel, Tom Weston, Cherryhinton rd. Cambrdg
 Rose inn, Percy Baker, North st. Burwell, Cambridge
 Rose, Mrs. Ada Maria Hiseman, Melbourn, Royston (Herts)
 Rose (The), Jas. Wm. Howland, Stapleford, Cambridge
 Rose, Hugh E. Seaby, 6 Rose cres. Cambridge
 Rose & Crown, Arth. Bellairs, Haddenham, Ely
 Rose & Crown, Mrs. Mary Ann Culpin, High street, Manea, March
 Rose & Crown, Harry Haddow, Willingham, Cambridge
 Rose & Crown, Jn. King, Kingston, Cambridge
 Rose & Crown, Albt. Long, 30 Fore hill, Ely
 Rose & Crown, Edwd. Reeman, Grantchester, Cambrdg
 Rose & Crown, Geo. C. Regan, Swaffham Prior, Camb
 Rose & Crown, David Hy. Salisbury, Pound hill, Camb
 Rose & Crown, Wltr. Hy. Simons, The Green, Histon, Cambridge
 Rose & Crown, Matthew Sneesby, 111 High st. Chatteris
 Rose & Crown, Hy. Jn. Spackman, Rooks st. Cottenham, Cambridge
 Rose & Crown, Ronald William Thulborn, Teversham, Cambridge
 Rose & Crown, Jn. Tyte, Hale fen, Littleport, Ely
 Rose & Crown, Mrs. Alice Walsh, 110 & 112 Newmarket rd. Cambridge
 Royal Arms, Frederick Charles Crane, 21 King st. Camb
 Royal Arms, Thomas Higham, Sutton, Ely
 Royal Oak, Miss Eliz. Buckle, 78 Back hill, Ely
 Royal Oak, Rt. Jn. Hipkin, Gamlingay, Sandy (Beds)
 Royal Oak, Saml. Bowell, Cambridge rd. Stretham, Ely
 Royal Oak, Albt. E. Smith, Barrington, Cambridge
 Royal Oak Commercial hotel, Sydney Neville, High street, Manea, March
 Royal Standard inn, Arthur Guymer, Elm rd. Wisbech
 Royal Standard, Harry Hard, 290 Mill rd. Cambridge
 Rutland Arms, Harry Keeble, 5 Lynn rd. Wisbech
 St. George & Dragon, W. Debenham, Snailwell, Newmrkt
 Seven Stars, Alfred Stacey, Lillington, Royston (Herts)
 Seven Stars, Fredk. Whittlesea, 75 The Avenue, March
 Ship inn, Geo. Wm. Hazell, Lynn rd. Downham (Norfolk)
 Ship, William Kent, Purls bridge, Manea, March
 Ship, Arth. Bertram Robinson, Sutton, Ely
 Ship, B. Thorne, Coronation st. Cambridge
 Ship inn, Edwd. A. Turner, High st. Soham
 Ship Defiance inn, Albert Stables, 19 North st. Wisbech
 Shoulder of Mutton, Ernest Cranfield, Witchford, Ely
 Sir Isaac Newton, Hy. Wm. Foster, 84 & 86 Castle st. Cambridge
 Six Bells, Wltr. Arney, Guilden Morden, Royston (Herts)
 Six Bells, Geo. Wm. Scott, 11 Covent garden, Cambridge
 Six Bells, Walter Ward, Fulbourn, Cambridge
 Slap Up, Geo. Wagstaff, Waterbeach, Cambridge
 Smiths' & Wheelwrights' Arms, Mrs. Ethel M. R. Lilley, 82 East rd. Cambridge
 Sovereign, Wm. J. Turvey, 40 Gold st. Cambridge
 Spade & Becket, John C. Johnson, 87 High st. Chatteris
 Spread Eagle, Sidney E. Clark, 67 Lensfield rd. Cambridge
 Spread Eagle inn, Bernard Howard, 5 Bridge st. Wisbech
 Spread Eagle, Fredk. Thos. Nicholls, Croxton, St. Neots (Hunts)
 Spring, Sidney Henry Taylor, Chesterton rd. Cambridge
 Square & Compass, Howard Parker, Gt. Shelford, Camb
 Standard inn, Geo. Hy. Smith, 22 Up. Hill st. Wisbech
 Star hotel, Cyrus Rd. Chapman, High st. Newmarket
 Star, Albert Hammond, 30 New street, Cambridge
 Star, Ernest Jsph. Melbert, Waterbeach, Cambridge
 Star & Garter, James Bird, Cheveley, Newmarket
 Station hotel, Frederick John Ford, Station rd. Soham
 Still & Sugarloaf, Pointer & Co. Ltd. 10 Market hill, Camb
 Sultan, Frank Larkins, close to Railway station, Gamlingay, Sandy (Beds)
 Sun inn, William Asplin, Waterbeach, Cambridge
 Sun, Miss Margt. Hyde, Little Gransden, Sandy (Beds)
 Swan hotel, William Thomas Camping, High street, Linton, Cambridge
 Swan inn, William Chapman, 13 North st. Wisbech
 Swan inn, Wm. Edwd. Harrison, Parson Grove, Wisbech
 Swan, Herbert Webb, Bottisham, Cambridge
 Swan, Alfred Whittaker, 77 Norfolk street, Cambridge
 Tailors' Arms, Mrs. Clara Ellen Hall, Comberton, Camb
 Tally Ho! Pras. W. King, Trumpington, Cambridge
 Tharp Arms, Lester Fredk. Simpson, Chippenham, Ely
 Three Fishes, Fredk. Jn. Bridgmont, Clay Pits, Manea, March
 Three Fishes, Jas. Marriott, 7 East Delph, Whittlesey, Peterborough
 Three Fishes, Wm. Parish, 129 West end, March
 Three Hills hotel, Ernest Marriott, Bartlow, Cambridge
 Three Horseshoes, Basil Bradnam, Weston Colville, Camb
 Three Horse Shoes, D. Cornell, Madingley, Cambridge
 Three Horse Shoes inn, Jsph. Arth. Guy Hircocq, North brink, Wisbech
 Three Horse Shoes, Jsph. Marshall, Dry Drayton, Camb
 Three Horseshoes, Sidney Percy Mortlock, Duxford, Camb
 Three Horse Shoes, Fredk. Nunn, Shudy Camps, Camb
 Three Horse Shoes, Mrs. C.E. Bansom, Stapleford, Camb
 Three Horse Shoes, G. Storey, Turves, Coates, Peterboro'
 Three Horse Shoes, Geo. G. Taylor, The Plains, Littleport, Ely
 Three Horse Shoes, Herbt. White, 111 High st. Cottenham, Cambridge
 Three Horse Shoes, Fredk. O. Yarrow, Thetford, Ely
 Three Kings, Edward George Parker, Haddenham, Ely
 Three Pickerels, Jas. Walt. Shearman, Mepal, Ely
 Three Pots, Mrs. A. Allpress, Horseyway bridge, Chatteris
 Three Tuns inn, Matthew Dack, Doddington, Marsh
 Three Tuns, Jsph. Wm. Green, Fen Drayton, Cambridge
 Three Tuns, People's Refreshment House Association Limited, Great Abington, Cambridge
 Three Tuns, Mrs. Mary Ann Warboys, Guilden Morden, Royston (Herts)
 Tiger, William John Hewett, 5 East road, Cambridge
 Travellers' Rest, George Frederick Charlton, Chittering, Waterbeach, Cambridge
 Turf tavern, Frank Barford, Granby st. Newmarket
 Unicorn inn, Wm. Smallwood, Trumpington, Cambridge
 Unicorn, Mrs. Keziah May Yaxley, Cherry Hinton, Camb
 Victoria tavern, Bd. Tompkins, 244 Victoria rd. Camb
 Victory inn, Chas. Bird, St. Mary's sq. Newmarket
 Vine inn, Harold Marsh, 7 Old Market, Wisbech
 Volunteer, Harry Victor Gould, 8 Green st. Cambridge
 Waggon & Horses, Chas. Bailey, Haslingfield, Cambridge
 Waggon & Horses, Rt. Fitzjohn, Prickwillow, Ely
 Waggon & Horses, Mrs. Elsie Fulstone, Corbett st. Cottenham, Cambridge
 Waggon & Horses, Bertie Edwd. Lander, Milton, Camb
 Waggon & Horses, Alfd. Willmot, Whittlesford, Camb
 Waterman's Arms, Fras. Herbt. Nunn, Little Ouse, Downham (Norfolk)
 Wheatsheaf, Leonard Atkin, Christchurch, Wisbech
 Wheatsheaf inn, Leonard Blythe, 14 Eastgate, Whittlesey, Peterborough
 Wheatsheaf, Arth. G. Curl, Regent st. Newmarket
 Wheat Sheaf, Jn. Green, 3 Wenny rd. Chatteris
 Wheatsheaf inn, Fredk. Geo. Madelaine, Harlton, Camb
 Wheatsheaf, Geo. Wight Orford, Gamlingay, Sandy (Beds)
 Wheatsheaf, Mrs. Charlotte L. A. Rand, 63 High st. Chesterton, Camb
 Wheatsheaf, Harry B. Stubbings, 107 Castle st. Cambrdg

PUBLIC HOUSES—continued.

Wheatsheaf, Saml. Ward, 5 High st. Cottenham, Camb
 Wheatsheaf, John Watson, West Fen road, Ely
 Wheel inn (The), Chas. H. Burrell, 2 Station rd. March
 Wheel inn, Frank Rt. Holt, Wisbech St. Mary, Wisbech
 White Cock inn, Jesse Dolby, Glassmoor, Whittlesey,
 Peterborough
 White Hart, Ernest Bailey, Fulbourn, Cambridge
 White Hart hotel, Harry Brown, High st. Soham
 White Hart, Regnd. B. W. Hosken, 20 West Park st.
 Chatteris
 White Hart, Wm. F. Rumsby, Willingham, Cambridge
 White Hart, Jn. Thos. Warren, 10 Hooper st. Cambridge
 White Hart tap, Jas. Cresswell, 10 Newnham st. Ely
 White Horse, Wm. Hy. Andrews, Barton, Cambridge
 White Horse, Sydney Geo. Brooks, Swavesey, Cambridge
 White Horse, Wm. Jas. Clark, Milton, Cambridge
 White Horse, Arthur Collen, Isleham, Ely
 White Horse, Fredk. G. S. Cresswell, 42 West end, March
 White Horse, Willoughby Dudley-Hay, 2 Castle st. Camb
 White Horse, Mrs. Mary Elizh. Giddens, Witcham, Ely
 White Horse, Rt. Goodall, Gamlingay sinks, Gamlingay,
 Sandy (Beds)
 White Horse, Wm. Jn. Hedger, Foxton, Royston (Herts)
 White Horse, Leonard Jeffrey, Little Chishall, Camb
 White Horse, Albt. Edwd. Pearce, Pampisford, Cambridge
 White Horse, E. C. Phipps, Waterbeach, Cambridge
 White Horse, Ernest Rowlingson, West Wickham, Camb
 White Horse, Mrs. Emma Smith, Oakington, Cambridge
 White Horse, B. F. Starling, 151 High st. Cottenham, Camb
 White House, George Dennis, Hale Fen, Littleport, Ely

PUBLISHERS.

See also Booksellers.

Bowes & Bowes, 1 & 2 Trinity street,
 Cambridge
 Cambridge Daily News (1929) Ltd.
 (Capt. A. C. Taylor, manager), 47
 St. Andrew's street, Cambridge.
 See Advt. Index
 Deighton, Bell & Co. Ltd. 13 Trinity
 st. Cambridge
 Heffer W. & Sons Ltd. 3 & 4 Petty
 Cury, Cambridge
 Leach & Son Ltd. 3 Nene quay,
 Wisbech
 Tibbitts John P. High street, Ely
 University Tutorial Press Ltd. 5
 Queen Anne ter. Cambridge

KELLY'S DIRECTORIES
 LTD.

Established 1799: the
 Oldest & Largest Directory
 Publishers in the World.
 Complete List of Publica-
 tions on application.
 Head Office, 186 Strand,
 London, W.C.2.
 Telegraphic Address, "Direc-
 tory, Estrand, London;"
 Telephone No. Temple Bar
 3464 (7 lines).
 Printing Works, Andover,
 Hants.
 Branch offices at Birming-
 ham, Glasgow, Leeds, Liver-
 pool, Manchester, Sheffield,
 New York, Paris & Hamburg,
 & Agencies throughout the
 World

PUMP MAKERS.

Lack Charles & Sons Ltd.
 High st. Cottenham, Cambridge.
 See Advt. Index

RADIATOR REPAIRERS.

Masons Radiator Works, 3 Ram yard,
 Cambridge

RAG MERCHANT.

Careless A. H. 27 & 28 Broad street,
 Cambridge

RAILWAY COMPANIES.

Great Western Railway Co. (parcels
 receiving & booking office), 19 Peas
 hill, Cambridge

London, Midland & Scottish Railway
 Co. (Fred Miller, passenger agt.),
 Railway station, Station rd.; parcels
 receiving & booking offices, 19 Peas
 hill; goods office, L. M. & S. Rail-
 way bldgs. Hills rd. (Albt. Edwd.
 Waller, goods agt.); goods depot,
 Brooklands av. Cambridge
 London & North Eastern Railway
 Co. (Jn. Brant Rogers, divisional
 supt. of operations; Augier Pea-
 cocke, station master, Railway sta-
 tion, Station rd.; Archbl. B.
 Coulter, divisional & passenger
 mngr.; Harry S. Balmer, goods
 agt.); parcels receiving, booking &
 enquiry office, 5 Market hill & 19
 Peas hill. Cambridge; goods en-
 quiry office, Tenison rd. Cambridge
 Southern Railway (parcels receiving
 & booking office), 13 Peas hill,
 Cambridge

RANGE MANUFACTURERS.

See Stove & Range Manufacturers.

READING ROOMS.

Christian Science Reading Room, 96
 Regent st. Cambridge
 Coton Reading Rooms (Harold Wm.
 Webb, sec.), Coton, Cambridge
 Six Mile Bottom (Albert Jas. Potter,
 sec.), Six Mile Bottom, Newmarket
 Swaffham Prior (Alexander Collins,
 sec.), Swaffham Prior, Cambridge
 Weston Colville Reading Room &
 Library (Rev. L. G. Jonas, sec.),
 Weston Colville, Cambridge
 Willingham (Frank Clarke, hon.
 sec.), Willingham, Cambridge

REFRESHMENT ROOMS.

Ager Mrs. Gladys, Old Station rd.
 Newmarket
 Barnes Herbt. A. High st. Newmarket
 Biggardike Leonard, 14 High cause-
 way, Whittlesey, Peterborough
 Blake Chas. Fredk. Sapte, High st.
 Newmarket
 Bonnett Arth. V. 11a, High st. Ely
 Bridgeman Mrs. Ruth, High st. Great
 Shelford, Cambridge
 Bridges G. Wellington st. Newmarket
 Bright Mrs. J. H. Grantchester, Camb
 Brown Mrs. Dorothy, Old house,
 Eltisley, St. Neots (Hunts)
 Café (The) (Matthew & Son Limited,
 proprietors), 14 Trinity st. Camb

White Lion, Benj. Bates, St. Peter's rd. March
 White Lion, Arthur Clark, Newton, Wisbech
 White Lion, Leonard J. Cross, 31 St. Mary's street, Ely
 White Lion, Francis Robert Fysh, 25 High st. Chatteris
 White Lion, Travis R. Haylock, High st. Sawston, Camb
 White Lion, Mrs. Emily Jane Hobbs, Balsham, Cambrdg
 White Lion, Albt. Overland, Upwell, Wisbech
 White Lion, Herbt. Albt. Peacock, High st. Newmarket
 White Lion inn, Bertram Tinkler, 75 Church st.
 Whittlesey, Peterborough
 White Swan inn, Francis Charles Barnes, North bank,
 Thorney, Peterborough
 White Swan, Thos. Edwd. Churcher, 109 Mill rd. Camb
 White Swan, Jn. Larkins, Gamlingay, Sandy (Beds)
 White Swan inn, Mrs. Mary J. Smith, Leverington,
 Wisbech
 White Swan, Fredk. C. Theobald, Stow-cum-Quy, Camb
 William IV. Ted Emery, 39 High street, Chatteris
 William IV. William Roberts, Heydon, Royston (Herts)
 Windmill inn, Arthur Wm. Jackson, Eastrea, Peterboro'
 Wisbech Arms tavern, A. S. Stanford, Chapel rd. Wisbech
 Woodman's Arms, Edwd. Merrell, Newton, Wisbech
 Woodman's Cottage, Geo. Moore, Gorefield, Wisbech
 Woolpack inn, Walt. Northrop, 10 Market st. Ely
 Wrestler's Arms, C. Linsey, 337 Newmarket rd. Camb
 Ye Olde Crown & Sceptre, Jn. Rigelsford, 28 Clarendon
 st. Cambridge
 Ye Olde Three Tuns, S. F. Farrant, 41 Castle st. Camb
 Yorkshire Grey, W. Tyler, 167 High st. Chesterton, Camb
 Zebra, Bertie Walt. Sharpe, 80 Maid's causeway, Camb

Cambridge Coffee Rooms Association
 Ltd. Butter row, Market hill, Camb
 Campbell Regnd. Wltr., Fitzwilliam
 café, Trumpington st. Cambridge
 Castle Tea Rooms (Mrs. Edith
 Stevenson, proprietress), 45 Castle
 st. Cambridge
 Clero G. A. 34 Petty Cury, Camb
 Collins Herbt. 195 East rd. Camb
 Copper Kettle, 5 All Saints pass. &
 3a, Bridge st. Cambridge
 Corner House Café Co. Ltd. 41 Petty
 Cury, Cambridge
 Easingwood Edwin, 13 High st. Wisbech
 Empire Café (Mrs. W. Armfield, pro-
 prietress), Little Chishall, Royston
 (Herts)
 Farmhouse Café (W. Dalton, propr.),
 Hardwicke, Cambridge
 Fawkes Fras. R. 4 Fitzroy st. Camb
 Fox C. E. & Son, 7 High st. Wisbech
 Fulcher Mrs. Sarah, 6 Market st. Ely
 Gaze Jas. Wm. Cambridge road,
 Stretham, Ely
 Hilton Miss M. High st. Newmarket
 Koze Café, 69 St. Andrew's st. Camb
 London & North Eastern Railway
 Refreshment Rooms (Jn. North,
 district mngr.), Railway station,
 Ely & (Jas. McLaren, sec.), Rail-
 way station, Station rd. Cambridge
 Lyons J. & Co. Ltd. 31 Petty Cury,
 Cambridge
 Magill Miss Ismea I. 13 Bene't st.
 Cambridge
 Martin Capt. John R. Foxton, Roys-
 ton (Herts)
 Mecca Café Ltd. 25 Petty Cury, Camb
 Murray John Wensley, Heath View
 Service Station, Litlington, Roys-
 ton (Herts)
 Pink Mrs. E. 64 Newmarket rd. Camb
 Procter Miss C. A. 65 Trumpington
 street, Cambridge
 Scotch Hoose Restaurant, 12a, Market
 hill, Cambridge
 Sheeham Mrs. Olive E. & Savage
 Miss V. V. 8a, Round Church st.
 Cambridge
 Smith Joseph, 4 Market pl. Wisbech
 Stage Couch Café (Hubert Powell,
 propr.), 29 Market st. Ely
 Station Tea Room (M. Pepall, propr.),
 Ickleton, Great Chesterford (Essex)
 Stokes Geo. 158 Fitzroy st. Camb
 Sugar & Spice Café, 4a, Peas hill,
 Cambridge
 Temple Tea Rooms (Mrs. Ethel
 Boughey, proprss.), Little Abing-
 ton, Cambridge

The Old Mill Tea Gardens (F. Brightwell, proprietor), Shepreth, Royston, Herts
 Tulliver's Café (Miss Nancy Cross, proprss.), Little Abington, Camb
 Venetian Restaurant, 3b, Market hill, Cambridge
 Whim (The) Tea Rooms (Miss Walliker), 10 Trinity st. Cambridge
 White Wm. J. 164 East road, Camb
 Wyatt Geo. M. 12 Bene't st. Camb

REINFORCED CONCRETE ENGINEERS.

Lack Charles & Sons Ltd. High st. Cottenham, Cambridge. See Advt. Index

REMOVAL CONTRACTORS.

See Furniture Removers & Depositories.

RENT COLLECTORS.

See Collectors—Rent & Debt.

RIDING MASTERS.

Cooper Capt. Edward R.M., C.U.O.T.C. 12 King st. Cambridge
 White Bros. Barton rd. Cambridge

ROAD SURVEYOR.

Peake A. E., P.A.S.I. (main roads department), Shire hall, Castle hill, Cambridge

ROBE MAKERS.

Bodger & Co. Ltd. 12 Sidney street, Cambridge
 Crysede, 41 Green st. Cambridge
 Flack R. C. & Co. (G. F. Reynolds, proprietor), 24 Green st. Cambridge
 Maltby A. & Sons, 1 Grafton st. Camb
 Maltby Bruce W. 54 Warkworth ter. Cambridge
 Neal James Ltd. 71 & 72 Trumpington st. Cambridge
 Salter Myra, 51 & 33 Regent street, Cambridge
 Taylor Joshua & Co. Limited, 57, 58, 59 & 60 Sidney street; 1 Market street & 9, 10 & 11 Market passage, Cambridge
 Wool & Co. 35 Sidney st. Cambridge. See Advt. Index

ROOFING TILE MANUFERS.
CAMBRIDGE CONCRETE CO. (THE), Llandaff chambers, 3 Post Office terrace, Cambridge

ROOT GROWERS.

Heading H. & D. Stanley ho. London rd. Chatteris

ROOT MERCHANTS.

Barnes W. & Sons, Hillsborough, York road, Chatteris
 Haigh Cyril Maples, 64 Station st. Chatteris
 Heading A. 13 East Park st. Chatteris
 Kemp E. S. & Son, 2 West Park st. & 6 Station road, Chatteris
 Moxon Bros. 95 High st. Chatteris
 Rickwood Charles & Sons, Burnsfield, Railway lane, Chatteris
 Rickwood Arthur Samuel, Victoria house, East Park street, Chatteris
Whittome S. A. Ltd. Benwick, March

ROPE, LINE & TWINE MANUFACTURERS.

Gall C. S. & Sons, Little Shelford, Cambridge
 Robb S. & Son, 28 Chapel street, Ely
 Simper Arthur, New st. Cambridge

RUBBER GOODS MFERS.

Dunlop Rubber Co. Ltd. Victoria hall, Victoria st. Ely

Walker James & Co. Ltd. Lion works, Woking, Surrey. See announcements outside cover on spine & facing inside Front Cover

RUBBER STAMP MANUFERS.

Chatteris Office Equipment Co. New road, Chatteris

SACK CONTRACTORS.

Johnston Clement Ltd. 10 St. Barnabas rd. Cambridge

SACK & BAG MANUFERS.

Cornwall Jas. & Son, Invicta works, Badgeney rd. March

SADDLERS & HARNESS MAKERS.

[20] Full lists of this trade in United Kingdom, see Leather Trades Directory. Price 36s.]

Baker Fras. Robt. Comberton, Camb
 Band Albert Richard, Benwick, March
 Bennett & Sons, 24 Bridge st. Cambridge & 168 High st. Cottenham, Cambridge

Bennett Percvl. 13 Nene qy. Wisbech
 Blyth Jesse, 5 Exchange sq. Wisbech
 Bowles E. W. 91 Glisson rd. Camb
Boyce & Rogers, High street, Newmarket

Brower Wm. 13 High st. Chatteris
 Brown David, Willingham, Cambridge
 Covel Wm. & Son, High st. Soham
 Cox Samuel C. High street, Manea, March

Coy Chas. 128 High st. March
 Craven Jas. Old Station rd. Newmrlt
 Defew C. C. (exors. of), Main st. Littleport, Ely

Ding Wm. W. 17 Park st. Chatteris
 Fiddy Alfred, 15 St. Mary's st. Whittlesey, Peterborough

Fisher Geo. E. Parson Drove, Wisbech
 Foreman W. Parson Drove, Wisbech
 Garner Arthur Chas. Swavesey, Camb
 Garner Harry, Fulbourn, Cambridge

Gilbert D. & Son, High st. Newmarket
 Green Alfd. Wm. Downham, Ely
 Green T. Swaffham Bulbeck, Camb
 Halford Thomas & Sons, Thorney, Peterborough

Hall William, 51 Market pl. Wisbech
 Hayes Fras. T. 12 High st. Chatteris
 Holland & Blackwell, 3 Pembroke st. Cambridge
 Lefevre & Son, 11 Queen st. Whittlesey, Peterborough

Lefevre Geo. (exors. of), 18 High causeway, Whittlesey, Peterborough
 Long Edwd. John, Lode, Cambridge
 Makings Alfred Charles, 2 Wheeler street, Cambridge

Maris Jn. W. High st. Linton, Camb
 Marshall George, 12 Broad st. March
 Miller Wm. Orwell, Royston (Herts)
 Newman Arthur, 178 East rd. Camb
 Newman Harry, Haddenham, Ely

Newton Harry, Sutton, Ely
 Rawlings A. West Wrattling, Camb
 Riseley K. Eltisley, St. Neots (Hunts)
 Buse Octavius W. 11 Norfolk st. Camb
 Smith Bert, Balsham, Cambridge

Smith Samuel, 20 Station road, Whittlesey, Peterborough
 Stittle Fred, Church st. Fordham, Ely
 Stittle Henry, Hall street, Soham

Stockbridge W. Little Gransdon, Sandy (Beds)
 Stockbridge Wm. Gamlingay, Sandy (Beds)

Svenson Jn. Hjalmar, Bassingbourn, Royston (Herts)
 Thurmott Oliver John, Market street, Ely; & at Stretham
 Wallman J. Great Chishall, Cambrdg
 Wedd Josph. Duxford, Cambridge
 Woolnough Arth. Kennett, Newmrlt
 Wright A. 3 Main st. Littleport, Ely

SALESMEN—FRUIT.

Coe Austin, Swavesey, Cambridge
 Everitt Fitch Wm. Wilburton, Ely

SANATORIA.

Leys School Sanatorium (Miss G. D. Morris, sister in charge), 5 Brookside, Cambridge
 Papworth Village Settlement (Sir Pendrill Varrier-Jones M.A., M.R.C.S., M.R.C.P. medical director), Papworth hall, Papworth Everard, Cambridge

SAND MERCHANTS.

Collett Isaac & Sons Ltd. Monica rd. Wisbech
 Harris-Heffner A. Stuart, Stapleford, Cambridge
 Lambourne & Son, Newmarket street, Fordham, Ely
NEWPORT H. A. (raiser), Fordham, Ely
 Rogers O. H. Cherry Hinton, Camb
SWANN H. & A. BROS. LIMITED (raisers); office, 93 East road, Cambridge. See Advt. Index
 Wisbey W. & Sons, Haslingfield, Cambridge

SANITARY EARTHENWARE MANUFACTURERS.

Grey & Marten Ltd. City lead works, Southwark bridge SE 1 & 54 Park street SE 1, London

SANITARY ENGINEERS.

Coulson & Son Ltd. Newnham rd. Cambridge
 Negus & Sons Ltd. 52 Regent street, Cambridge
 Newman W. 16 Burleigh st. Camb
 Wilkinson & Son, 23 Darthill road, March

SAWING, PLANING & MOULDING MILLS.

English Brothers Ltd. (incorporated with Gabriel, Wade & English Ltd.), Newmarket rd. Cambridge
 Wood Alfred & Co. Broad street, Ely

SCALE & WEIGHT MAKERS.

Avery W. & T. Ltd. 126-128 Tenison rd. Cambridge. T N 87a

SCHOOLS & COLLEGES.

Cambridge & County High School (A. B. Mayno M.A. head master), Hills road, Cambridge
 Cambridge & County School for Girls (Miss A. Dorey B.A. head mistress), Collier rd. Cambridge
 Cambridge Training College for Women (post graduate) (Miss Mary Hay Wood M.A., Litt.D. principal), Wollaston road, Cambridge
 Cambridge University School of Architecture, 1 Scroope terrace, Trumpington street, Cambridge
 Cambridge University Training College for Schoolmasters (Charles Fox M.A. principal; R. S. Williamson M.A. vice-principal; H. Meldrum M.A. lecturer; W. H. S. Jones Litt.D. bursar), Warkworth ho. Warkworth ter. Cambridge

SCHOOLS & COLLEGES—continued.
 Cambridgeshire Technical School (G. F. Rose M.A. Cantab. principal), Collier rd. Cambridge
 Cheshunt College (Rev. Ernest Wright Johnson B.D. resident tutor), Bateman st. Cambridge
 Ely Cathedral Grammar (The Kings' School) (Rev. Canon T.J. Kirkland B.Sc., A.K.C., F.I.C., F.C.S. head master), Hill ho. Back hill, Ely
 Ely Theological College (Rev. Canon Chas. Jn. Smith M.A. principal; Rev. Harry Thomas M.A. vice-principal)
 Homerton College for Women Teachers (Miss M. M. Allan L.L.A. principal; Miss Waterhouse, vice-principal), Hills road, Cambridge
 King's College Choir School (Cedric Moulton Fiddian M.A. master), West rd. Cambridge
 Leys School (Rev. Harry Bisseker M.A. head master), Trumpington rd. Cambridge
 March Grammar School (Arnold Heathcote B.A. head master), Station road, March
 March High School for Girls (Miss E. John M.A. head mistress), County rd. March
 Missionary School of Tropical Disease & Hygiene (H. J. Orr-Ewing M.O., M.D., F.R.C.P., M.R.C.S. Eng. director), 19 Grange rd. Cambridge
 Newmarket Joint Sub-Committee's Technical Institute (Miss F. C. Black, sec. to the Sub-Committee), Fordham road, Newmarket
 Perse High School for Girls (Miss M. H. Cuttley M.A. head mistress), Panton ho. Union rd. Cambridge
 Perse School (H. A. Wootton M.A. head master), Hills rd. Cambridge
 St. John's College Choristers' School (Rev. Sam Senior M.A., F.R.G.S. head master), 70 Bridge st. Camb
 Sawston Village College (A. E. Filsell M.A. warden), Nene rd. Sawston, Cambridge
 Soham Endowed Grammar School (Brian J. A. Neill M.A., B.Sc. Oxon. head master), Soham
 University Correspondence College (C. B. Briggs M.A., M.C. principal; A. Saxelbye M.A. vice-principal; H. Abson B.Com., M.Sc. science director), Burlington ho. Queen Anne ter. Cambridge
 Wesley House Theological College (Methodist) (Rev. Henry Maldwyn Hughes D.D. principal), Jesus lane, Cambridge
 Westcott House (Clergy Training School) (Rev. Canon Bertram K. Cunningham O.B.E., M.A. principal), Jesus lane, Cambridge
 Wisbech Grammar School (H. Lawrence White M.A. head master), South brink, Wisbech
 Wisbech High School for Girls (secondary school under the Isle of Ely County Council) (Miss E. M. C. Prideaux, head mistress), North brink, Wisbech

SCHOOLS—PRIVATE.

Marked thus † are Boarding.
 Marked thus § are Preparatory.
 Marked thus ‡ are Boys'.
 Marked thus ¶ are Girls'.

Bond Miss O. Cambridge rd. Great Shelford, Cambridge
 Butler Walt. G., M.A. St. Faith's, Trumpington rd. Cambridge
 Cambridge & County School of Commerce & Secretarial Bureau (Wm. T. Cherry F.C.T.S. principal), 13 Regent ter. Cambridge
 Chesterton Preparatory School (Mrs. Ballars, head mistress), De Freville av. Cambridge

Ely Cathedral Choristers' School (Rev. B. S. N. Lee M.A. master), The College, Ely
 § Gamlen Miss Grace E. Hartington grove, Cambridge
 Gate House Private School (Miss E. M. Osman, principal), Bunstead road, Great Shelford, Cambridge
 || Hardwicke Miss Gertrude M. Fairlawn, High street, Newmarket
 || Hitch Miss K. Bassingbourn, Royston (Herts)
 Littleton House School (for mentally defective boys) (Miss E. Peyton, supt.), Girton, Cambridge
 Rainbow Mrs. Miguela, 12 Burcroft rd. Wisbech
 ||† St. Audrey's Convent School, 32 Alexandra road, Wisbech
 §|| St. Coletto's Preparatory School (Miss Burn N.F.U.), Tenison road, Cambridge
 St. Mary's Convent School (Sister Katherine, mistress), Paston house, Bateman street, Cambridge
 †|| St. Nicholas (Miss A. C. Harvey M.A. principal), Huntingdon rd. Cambridge
 Stanley-Furbank Miss E. 9 Hills rd. Cambridge
 § Stonebridge Miss Blanche, 22 Newmarket rd. Cambridge
 §†|| Stout Miss Edith Lucretia, 36 St. Barnabas road, Cambridge

SCIENTIFIC INSTITUTIONS.

See Literary & Scientific Institutions.

SCIENTIFIC INSTRUMENT MAKERS.

Cambridge Instrument Co. Ltd. (R. S. Whipple & C. C. Mason, joint managing directors), Chesterton road, Cambridge
 Grayling Wm. H. 8 Milton rd. Camb
 London Instrument Co. Ltd. 51a, Bridge street, Cambridge
 Pain W. E. & Sons (agents), 7 Alexandra street, Cambridge
 Pye W. G. & Co. Granta works, Newmarket rd. Cambridge

SCULPTORS.

Layton & Leech (R. C. Leech), Derby road, Cherryhinton road, Cambridge. See Advt. Index

SCYTHE, SICKLE & REAPING HOOK MANUFERS.

Nash Isaac (Belbroughton) Ltd. Belbroughton, Worcs
 Tyzack W. A. & Co. Stella works, Hereford street, Sheffield

SEED CRUSHERS.

Sowerby & Co. Ltd. West par. Wisbech

SEED GROWERS.

Ambrose Cole, Stuntney hall, Ely
 Frost Albert Simmons, Isleham, Ely
 Gautrey & Sons, 227 High st. Cottenham, Cambridge
 Gillett J. D. & Son Ltd. 5 & 6 Cornhill, Wisbech
 Sharpe Charles & Co. Ltd. 6 Old Market, Wisbech
 Townsend Chas. Ltd. Fordham, Ely; & at Norfolk st. & Railway rd. Lynn

Carter James & Co. Raynes park, London S W 20

Carters Tested Seeds (James Carter & Co.), Raynes park, London S W 20

Sutton & Sons Ltd. Royal Seed Establishment, Reading

SEED MERCHANTS.

Gillett F. N. 10 & 11 Nene quay, Wisbech
 Rule Bros. West view, Fordham, Ely
 Sanders Jas. 42 Regent st. Cambridge
 Thoday & Son (wholesale), Long Stanton station, Cambridge
 Thoday Ingle, 92 Mawson rd. Camb
 Townsend Chas. Ltd. Fordham, Ely; & at Norfolk st. & Railway rd. Lynn
 Unwin W. J. Ltd. Impington, Camb
 Webb Hubert Coote, Guildhall chmbrs. Guildhall st. Cambridge & (granary) Great Shelford, Camb

Carter James & Co. Raynes park, London S W 20

Carters Tested Seeds (James Carter & Co.), Raynes Park, London S W 20

Le May W. H. & H. 67 Borough High street, London S E 1; stand, 16 New Corn Exchange, Mark lane E C 3. T A "Lemays, London;" T N Hop 0399

Sutton & Sons Ltd. Royal Seed Establishment, Reading
 Wilson Healey & Son, Tan house, Burwell, Cambridge

SEEDSMEN.

See Nurserymen & Seedsmen.

SERVANTS' REGISTRY OFFICES.

Brown Miss Emily S. 136 Tenison road, Cambridge
 Collins' Agency (W. Graham, propr.), 39 St. Andrew's st. Cambridge
 Day Mrs. Rose, 6 Chapel street, Ely
 Hilton Miss Grace, 3 Heath villas, Rous road, Newmarket
 Howard Miss Alice, 5 Downham rd. Ely
 Keeling Miss M. 30 Regent st. Camb

SEWING MACHINE DLRS.

Singer Sewing Machine Co. Ltd. 64 Regent st.; 61 Bridge st.; 102 Mill rd. Cambridge; 18 Fore hill, Ely; 55 High st. March & 15 High st. Wisbech

SEWING MACHINE DEALERS & AGENTS.

Chapman Mrs. Annetta Smith, 17 Slenford st. Cambridge
 Darlar Jos. William (repairer), 11a, Covent garden, Cambridge

SHEET METAL WORKERS.

Brett Herbt. College rd. Histon, Camb
 Burgess G. B. Paradise st. Cambridge

SHIP BROKERS.

Garland & Flexman, 8 Market pl. Wisbech

SHIP & SHIPPING AGENTS.

See Agents—Ship & Shipping.

SHIRT & COLLAR MANUFERS.

Bodger & Co. Ltd. 12 Sidney st. Camb
 Hope Brothers Limited, Victoria st. Littleport, Ely
 Whybro & Son, 42 Sidney st. Camb
 Wool & Co. 35 Sidney street, Cambridge. See Advt. Index

SHOP & OFFICE FITTERS.

Coulson & Son Ltd. 37 St. Andrew's street & Silver street, Cambridge
 Johnson & Bailey, 51 Norfolk st. Camb
 Johnson Hy. Market mews, Wisbech
 Negus & Sons Ltd. 52 Regent street; works, Homerton street, Cambridge
 Osler Wm. 19 Cam rd. & 16 Elm st. Cambridge

SHOP FRONT BUILDERS.

Johnson & Bailey, 51 Norfolk st. Camb

SHOPKEEPERS.

- Abrey Rial, Melbourn, Royston (Herts)
 Adams Miss Mary Ann, 146 Victoria road, Cambridge
 Aldridge Leonard Jn. Fowlmere, Royston (Herts)
 Anderson Mrs. M. 262 Mill rd. Camb
 Arter Mrs. Edith Mary, 10 North end, Wisbech
 Ashman John, King's Dyke, Whittlesey, Peterborough
 Badcock Stanley F. Corbett st. Cottenham, Cambridge
 Baines Jas. Swaffham Bulbeck, Camb
 Baker Miss Eliz. Wardy hill, Cove-ney, Ely
 Baker Herbt. Thos. 12 Fair st. Camb
 Baker Mrs. Sarah Jane, Fen Ditton, Cambridge
 Ball Jn. W. 40 London rd. Chatteris
 Bamford Fred, Witchford, Ely
 Barber Mrs. E. Vicarage rd. Newmkt
 Bardell Joe, Friday Bridge, Wisbech
 Bareford Gaves, Swaffham Bulbeck, Cambridge
 Barker Arth. Pymoor, Ely
 Barker William, 32 Broad street, Ely
 Barnard Claude, Haslingfield, Camb
 Barron Wm. Jn. 59 Kimberley rd. Cambridge
 Beckett T. The Pits, Isleham, Ely
 Bedford Mrs. Carrie, Benwick, March
 Beeby Miss Elizh. 48 High st. March
 Beere Christphr. Chas. Pampisford, Cambridge
 Belcher Hy. Sydney, Caldecot, Camb
 Bidwell John, Stow-cum-Quy, Camb
 Biggs Frank M. Waterbeach, Camb
 Bingham Hubert S. 21 Delph, Whittlesey, Peterborough
 Bird Mrs. Eleanor Harriett, River-ter. Wisbech
 Bishop B. 130 Bridge st. Chatteris
 Bishop Miss Kathln. Fordham, Ely
 Blackwell Mrs. Florence, 67 St. Philip's rd. Cambridge
 Blake Harry Arthur, 8 Blencowe ter- race, Canal side, Wisbech
 Blinco Mrs. Susan, 13 West end, March
 Bolton Jas. Harlton, Cambridge
 Bond Mrs. G. 6 Dartford rd. March
 Boston Misses Nina & Ada, Murrow, Wisbech
 Bowgen Archie, 38 New Barns rd. Ely
 Bowyer Jas. Cherry Hinton, Camb
 Boyd Miss A. A. 40 New rd. Chatteris
 Bridge Fred, Westley, Newmarket
 Bridgeman W. North st. Burwell, Camb
 Brown Miss Alice, Fordham rd. Soham
 Brown Mrs. Chas. Hy. 23 Grafton st. Cambridge
 Brown Mrs. Charlotte, 421 New- market rd. Cambridge
 Brown Henry Ground, 12 Eastgate, Whittlesey, Peterborough
 Brown Mrs. J. 78 Stanley rd. Camb
 Bull Mrs. Mary, Landbeach, Camb
 Bull Thos. 9 Argyle st. Cambridge
 Burgandy Jn. Coates, Peterborough
 Burling Mrs. J. Post office, Lolworth, Cambridge
 Burnham Mrs. Kate, Stretham, Ely
 Burr T. 106 Cherryhinton rd. Camb
 Burrell Fredk. Geo. 18 Little Church st. Wisbech
 Butler Mrs. E. Fen Drayton, Camb
 Bye T. H. 106 High st. Chesterton, Camb
 Campbell Edwd. 49 West st. Wisbech
 Campen Maurice J. 51 Silver st. Ely
 Canham Walt. Baker, Hall st. Soham
 Capon Harry Ernest, 36 Coronation st. Cambridge
 Careless Albt. G. V. Cherry Hinton, Cambridge
 Carter Albt. Geo. High st. Linton, Cambridge
 Carter Mrs. Louisa, Caldecot, Camb
 Carter Rt. Jn. Sutton, Ely
 Casbon Fredk. Ernest, Mepal, Ely
 Case Arth. Jn. 10 Lensfield rd. Camb
 Cave Hugh, Thorney, Peterborough
 Cavendish General Stores, 164 Hills rd. Cambridge
 Challis Maurice V. Barrington, Camb
 Chamberlain Mrs. Mary, Shepreth, Royston (Herts)
 Chapman Miss Dorothy, 210a, Sta- tion rd. March
 Chapman Miss E. 76 Oxford road, Cambridge
 Chapman Harry Wm. Long Stanton, Cambridge
 Chapman Miss Winifred, 394 Mill rd. Cambridge
 Clare Mrs. S. 31 Silver st. Wisbech
 Clark Alfred, High street, Soham
 Clark Danl. Weston Colville & West Wrating, Cambridge
 Clark Geoffrey, Post office, Stretham, Ely
 Clark Herbert Wm. Murrow, Wisbech
 Claydon Mrs. Eliz. Burwell, Camb
 Claypole John William, 2 Briggate east, Whittlesey, Peterborough
 Clayton Mrs. Ellen E. 10 Newmarket road, Cambridge
 Clear Miss Alice M. Kingston, Camb
 Clover J. R. 4 St. Matthew's crt. Camb
 Coates Frank Harry, Hall st. Soham
 Coe Miss Emily, 50 Fore hill, Ely
 Coe Miss M. E., Littleton, Royston (Herts)
 Cole Sidney, 8 Cambridge pl. Camb
 Colvill Albt. High st. Linton, Camb
 Conder Arthur, Milton, Cambridge
 Convine Harry, Covey, Ely
 Cook Miss A. 89 Russell st. Cambrdg
 Cook Frederick, Lode, Cambridge
 Cook Wm. Hy. 145a, Elm rd. Wisbech
 Cooke Harry, 16 Station rd. Ely
 Cooper Mrs. E. Exning rd. Newmarket
 Cope Wm. Jas. Stretham, Ely
 Corby Mrs. G. A. Coates, Peterboro'
 Coulson Percy, Benwick, March
 Cousins Mrs. Emma Kingerley, Guy- hirn, Wisbech
 Cowley Josph. 44 Fore hill, Ely
 Cowley Wm. E. 58 & 60 High st. Chatteris
 Cox Frederick, Caxton, Cambridge
 Crabb G. H. 17 Hitches st. Little- port, Ely
 Crabbe Mrs. Florence, 32a, West end, Ely
 Crabbe Fred, Pont's hill, Littleport, Ely
 Cranfield Fredk. Mill Pit Furlong, Littleport, Ely
 Creek C. D. 7 & 8 George IV. st. Camb
 Creek Mrs. Mary Ann, 14 Great Eastern street, Cambridge
 Crosier Miss A. 70 Norwich st. Camb
 Cross Miss Agnes Kate, 11 High st. Cottenham, Cambridge
 Cronch Mrs. J. Prospect pl. Wisbech
 Culy Mrs. Mary A. 12 East st. Wisbech
 Cutter Arthur, 3 Saxon st. Cambridge
 Dack Mrs. M. A. Doddington, March
 Daisley Mrs. Jane, 18 Coronation st. Cambridge
 Darler Fredk. Geo. 47 New st. Camb
 Dawson David, 1 North ter. Wisbech
 Day E. J. 56 Alpha rd. Cambridge
 Deans E. Fowlmere, Royston (Herts)
 Deer Chas. 81 Newmarket rd. Camb
 Deller Harold E., Carlton, Newmkt
 Dickerson Mrs. Mabel Winifred, Lon- don rd. Pampisford, Cambridge
 Dorkings H. C. 98 Russell st. Camb
 Double Mrs. Emily, Cheveley, New- market
 Drayton Mrs. May F. 4 Albion st. Newmarket
 Earl Harry, 16 De Havilland rd. Wisbech
 Elam Miss Emma Jane, Wisbech St. Mary, Wisbech
 Ellingham David, 31 Eastgate, Whit- tlesey, Peterborough
 Elmore Fred, 42 Station st. Chatteris
 Elsdon Thos. 10 King's Hedges rd. Cambridge
 Else Mrs. Lily, Parson drove, Wisbech
 Emson Mrs. Elizh. Doddington, March
 Esgate Jn. Wm. 47 Gwydir st. Camb
 Ettridge Mrs. Bertha, Friday Bridge, Wisbech
 Ewin Miss P. West Wickham, Camb
 Faux Miss Emma, 48 Huntingdon road, Chatteris
 Fenn Mrs. Sarah Ann Jane, Fowl- mere, Royston (Herts)
 Fenton Miss Lillian, 68 Chesterton rd. Cambridge
 Few Mrs. Hy. J. S. Green end, Wil- lingham, Cambridge
 Fielding Jn. M. 21 Waterside, Ely
 Finch F. E. Ashley, Newmarket
 Fisher Bertie, 19 Station rd. Whittle- sey, Peterborough
 Fishpoole Ernest Arth. Rd. Horning- sea, Cambridge
 Fleming Mrs. Jessie B. Barway, Ely
 Fletcher Mrs. S. E. Town's end, Soham
 Floyd Fredk. A. High st. Histon, Cambridge
 Folbigg Christphr. Wm. Arrington, Royston (Herts)
 Ford Fred Newman, 135 Norwood rd. March
 Fordham A. Cheveley rd. Newmarket
 Fordham C. Stetchworth, Newmarket
 Forvargue Mrs. Rose, 21 Nene par. Wisbech
 Fox Edward, 10 Nene parade, Wisbech
 Fox Miss S. A. 19 Church st. March
 French Ernest A. 74 Searle st. Camb
 French Iro, 3 Castle st. Cambridge
 Friche Fredk. Geo. Post office, Had- denham, Ely
 Frisby Geo. Ernest, Sutton rd. Leverington, Wisbech
 Frost John H. & Sons, Isleham, Ely
 Gardner Mrs. Emily, Bassingbourn, Royston (Herts)
 Garner Jn. F. 15 Bridge st. Chatteris
 Garwood Jas. 8 Kings Hedges rd. & 40 Green End rd. Cambridge
 Gathercole Mrs. Kate Eliz. 52 Catharine st. Cambridge
 Geddes Miss Grace, Foxton, Royston (Herts)
 Gibson Fredk. Downham, Ely
 Gilbert Miss Kate, 118 Mill rd. Camb
 Gill Ernest, 39 Delph, Whittlesey, Peterborough
 Gillingham Mrs. Martha, 35 Corona- tion street, Cambridge
 Goddard Rd. Hy. 46 Mawson rd. Camb
 Goodliffe J. E. 102 Sturton st. Camb
 Gore Mrs. Rose, St. Mary's sq. Newmkt
 Gotobed William C. Black Horse drove, Littleport, Ely
 Goulding G. T. 8 City rd. Cambridge
 Granger Mrs. A. 14 Agenoria street, Wisbech
 Gray Miss A. 53 Bridge st. Cambridge
 Gray Arth. E. 43 Victoria rd. Camb
 Grey Frank Leslie, Witchford, Ely
 Hall David Stanley, 98 Creek rd. & 6 Alpha st. March
 Hall Ernest, Wilburton, Ely
 Hall Mrs. Ethel, 32 Leverington rd. Wisbech
 Hallows Rt. Girton, Cambridge
 Harding Mrs. Ethel, Poud hill, Bur- well, Cambridge
 Harding P. V. 97 Fitzroy st. Camb
 Harris Mrs. E. 33 Shelly row, Camb
 Harris Henry William, Stretham, Ely
 Harvey Miss Rhoda, Lode, Cambrdg
 Harvey Wm. Albion st. Newmarket
 Havill Jas. Landbeach, Cambridge
 Hawes Ralph, 158 Hills rd. Cambrdg
 Hawkes A. C. High st. Burwell, Camb
 Haylett H. W. 64 Catharine st. Camb
 Haynes Miss F. 28 Histon rd. Camb
 Haynes Geo. Papworth Everard, Camb
 Hayward Mrs. Eliza, 93 High st. Chesterton, Cambridge
 Heath Geo. Stetchworth, Newmarket
 Hempstead Arth. Gurry, Toft, Camb
 Hercock Mrs. Emily, 11 Up. Hill st. Wisbech
 Herring Fredk. Wm. 173 Newmarket rd. Cambridge
 Hill Geo. 34 Silver st. Wisbech

- SHOPKEEPERS—continued.
- William Miss Sarah Ann, 50 Whitmore st. Whittlesey, Peterborough
- Hinkins Mrs. Eliza, Melbourn, Royston (Herts)
- Hobbs G. A. North st. Burwell, Camb
- Hockley Isaac, Elm, Wisbech
- Hodson Miss E. F. Knapwell, Camb
- Hollins Mrs. E. E. 211 Elm rd. Wisbech
- Hopkins Mrs. Maud, 6 Church st. Chesterton, Cambridge
- Hopper Mrs. Ethel, 130 High st. March
- Hornagold Mrs. E. Balsham, Camb
- Howlett A. W. 25b, City rd. Camb
- Hoy Mrs. Lillian, Haslingfield, Camb
- Huddlestone J. & Sons, Arrington, Royston (Herts)
- Hunt A. High st. Great Shelford, Cambridge
- Hunt Miss Ethel Maude, Post office, Newton, Cambridge
- Hunt Mrs. S. North st. Burwell, Camb
- Hunt Wm. Milton, Cambridge
- Ison Mrs. Hilda, Coates, Peterboro'
- Ison Mrs. Jessie, Wimpole, Royston (Herts)
- Jacobs Mrs. Frances, Harlton, Camb
- Jaggard Mrs. E. Hildersham, Camb
- James Alfred, 47 High st. Chatteris
- James Mrs. E. Wimblington, March
- Jarman Mrs. Jane, Steeple Mordeu, Royston (Herts)
- Jeffery Mrs. G. 32 Chiefs st. Ely
- Jenkinson Mrs. M. A. Wicken, Ely
- Jennings F. C. Wood Ditton, Newmrkt
- Jennings Jas. 32 Cockburn st. Camb
- Jennings Mrs. M. A. Westley, Newmrkt
- Jennings M. J. Longstowe, Cambridge
- Johnson Arth. Albert st. Newmarket
- Johnson Mrs. Susannah A. Castle Camps, Cambridge
- Jones George Wm. Doddington, March
- Kent Wm. Danl. Elsworth, Cambridge
- Kerry Mrs. C. Upend, Kirtling, Newmarket
- Kiddy Mrs. May Marjorie, Shudy Camps, Cambridge
- Kidman Thos. Newton, Cambridge
- Rightley Chas. 31a, Park st. Chatteris
- Kilby Arth. Jn. Doddington, March
- Kimberley Frank, 339 Newmarket road, Cambridge
- King Frank, 14 High street, Ely
- King Fredk. Harry, Exning rd. Newmarket
- King Walt. Isaac, 48 West st. Wisbech
- Kirby Miss Ethel, Over, Cambridge
- Kisby John, Coates, Peterborough
- Ladds Mrs. E. 93 High st. Chatteris
- Lander Miss Kathleen Annie, Milton, Cambridge
- Langley Mrs. Frances Hannah, 132 Fitzroy st. Cambridge
- Lano Mrs. M. A. Duxford, Cambridge
- Larkin Mrs. E. 52 Argyle st. Camb
- Law John & Son, Croydon, Royston (Herts)
- Law Rt. Edgar, 34 Wisbech rd. Littleport, Ely
- Lawrence Miss Ethel, 66 Back hill, Ely
- Laws Sidney, 136 High st. Chatteris
- Leeson Thos. 44 London st. Whittlesey, Peterborough
- Lemmon Arth. Wm. 65 Wisbech rd. & Norwood rd. March
- Leonard Ellis, Wicken, Ely
- Leonard Ray Alfred, Fordham, Ely
- Lester Mrs. Ruth, 75 Wisbech rd. Littleport, Ely
- Leverington Thos. 17 & 18 James st. Cambridge
- Lines Jn. Alfd. Castle Camps, Camb
- Ling Horace, Cherry Hinton, Camb
- Lister Frank, Stapleford, Cambridge
- Lister Mrs. Louisa Ellen, Cotes & Clay st. Soham
- Littlechild Mrs. Lucy Ann, 46 Kingston st. Cambridge
- Lotts Jsph. Bartlow, Cambridge
- McCulloch Mrs. Ethel E. 148 Fitzroy st. Cambridge
- McGee Mrs. Rachel, Stuntney, Ely
- Mahoney Mrs. Ada, 23 Staffordshire st. Cambridge
- Makin Jas. Wm. Balsham, Cambridge
- Male Mrs. Harriet, 25 Albert st. Camb
- Mansfield Mrs. A. 68 Maid's causeway, Cambridge
- Marlen Mrs. Margt. 59 Coronation st. Cambridge
- Marsh Arth. F. 104 Russell st. Camb
- Marshall Mrs. Annie Elizabeth, 16 Gracious st. Whittlesey, Peterboro'
- Martin Mrs. A. 11 Castle st. Cambridge
- Martin Chas. Kennett, Newmarket
- Martineau Mrs. Mary Ann, 18 Nene par. Wisbech
- Mason Leonard H. 62 St. Peter's rd. March
- Mason Stanley C. Cherry Hinton, Cambridge
- Mayle James, Stuntney, Ely
- Medcalf Harry, 179 East road, Camb
- Mison Mrs. A. & Miss A. Mere side, Soham
- Missen Wm. Dry Drayton, Cambridge
- Mitchell Mrs. Fanny, Eltisley, St. Neots (Hunts)
- Mitchell G. S. 168 Station rd. March
- Moden Mrs. Mary A. 69 Cambridge road, Ely
- Moore Thos. K. 63 Castle st. Camb
- Morgan Chas. Cherry Hinton, Camb
- Morley Hy. Geo. 71 Catharine st. Cambridge
- Morley Percy, 1 Godesdone rd. Newmarket rd. Cambridge
- Morriss Wilfrid, Post office, Benwick, March
- Mumford Miss Agnes, Harston, Camb
- Murfitt Miss Agnes Annie, Guilden Morden, Royston (Herts)
- Murfitt Mrs. M. H. 63 High st. March
- Murphy F. 1 London rd. Chatteris
- Newell Mrs. Ruth, Hill row, Haddenham, Ely
- Newnham Benj. Ralph, High st. Burwell, Cambridge
- Newton Frederic, Mepal, Ely
- Newton J. H. Station rd. Manea, March
- Nicholas Walt. Downham, Ely
- Norman Miss Bertha, Gamlingay, Sandy (Beds)
- Norris Mrs. Amy, Over, Cambridge
- Northrop Mrs. Elsie, Cherry Hinton, Cambridge
- Owen Miss Annie, 22 Prospect pl. Wisbech
- Pain Mrs. Mary, Rampton, Cambridge
- Palmer Mrs. Elsie, 67 High st. March
- Palmer Mrs. M. L. Doris st. Newmrkt
- Palmer Thos. Hy. 22 Bradmore st. Cambridge
- Palmer Wltr. Josph. West Wrattling, Cambridge
- Pamment Hy. High st. Linton, Camb
- Pamplin Mrs. K. Horningsea, Camb
- Papworth Wm. G. 51 Ross st. Camb
- Parker Stephen, Thorney, Peterboro'
- Parsley Mrs. Milly, Girton, Cambridge
- Payne Mrs. B. Albert st. Newmarket
- Payne Rt. Tydd Gote, Tydd St. Giles, Wisbech
- Pearson Arthur, 116 East rd. Camb
- Peckett Miss Lilian, Lynn rd. Littleport, Ely
- Peirce Arth. Wm. 1 Market st. Wisbech
- Perkins Mrs. J. 30 Bridge st. Chatteris
- Perkins Walter Richard, 1 Woolpack lane, Whittlesey, Peterborough
- Pigott F. B. S. 72 Beche rd. Camb
- Pledger Jn. Granby st. Newmarket
- Pollendine Mrs. Olive Maud, 39 Mawson rd. Cambridge
- Poole E. Aldreth, Haddenham, Ely
- Pope Fredk. Saxon Street, Newmarket
- Pountney Miss Annie, 78 St. Mary's st. Ely
- Priest G. T. The Green, Manea, March
- Quinney Albt. F. Cherry Hinton, Camb
- Randall Albert, Litlington, Royston (Herts)
- Redhead Miss Elizabeth, 29 Queen street, Whittlesey, Peterborough
- Reeve Wm. H. 16 Lensfield rd. Camb
- Reynolds Miss Violet, Wimblington, March
- Richards Miss Ethel, Benwick, March
- Richardson A. W. 15 Albert st. Wisbech
- Richardson E. H. Trumpington, Camb
- Richardson Jn. Wm. 22 Agenoria st. Wisbech
- Rix Wm. Gardiner, 9 Cross st. Camb
- Robinson Chas. Post office, Over, Camb
- Robinson Norman A. High st. Histon, Cambridge
- Roffe B. & Son, 66 Catharine st. Camb
- Rogers C. C. Little Eversden, Camb
- Rogers Mrs. Olivia, 119 High st. Cottenham, Cambridge
- Rolfe Alfd. 101 New st. Cambridge
- Rose Mrs. E. S. 18 York st. Camb
- Rowell Miss E. L. 1 George st. March
- Royston A. H. 287 Newmarket rd. Camb
- Rudd Mrs. Sarah Ann, 2 Market pl. Whittlesey, Peterborough
- Rumbelow Miss Eliz. Church st. Fordham, Ely
- Rumble Mrs. Alice, 25 Grantchester st. Newnham croft, Cambridge
- Russell Miss Dora, Hill row, Haddenham, Ely
- Russell John Thos. Newton, Wisbech
- Russell Percy Edwd. Bull bridge, Uppwell, Wisbech
- Rycroft John, 30 West end, Whittlesey, Peterborough
- Sadler Miss A. 10a, Union rd. Camb
- Safford Mrs. L. Little Gransden, Sandy (Beds)
- Sahler Miss Isoline, Litlington, Royston (Herts)
- Salisbury Rt. 130 High st. Chatteris
- Sandal Claude W. 5 Chase st. Wisbech
- Sandal Fredk. C. 1 Elm rd. Wisbech
- Sanders Jas. Queen Adelaide, Ely
- Satchfield Jn. Sidney, Coates, Peterborough
- Say Cyril G. Ickleton, Great Chesterford (Essex)
- Searle Rt. Jn. Post office, Hinxton, Great Chesterford (Essex)
- Segrott Mrs. Margaret Ann, The Causeway, Burwell, Cambridge
- Setchfield Percy, 14 Wenny rd. Chatteris
- Setchfield Sydney, 37a, Horsefair, Wisbech
- Sewell Mrs. Mary, Eltisley, St. Neots (Hunts)
- Sharp Archld. Baxter, Post office, Six Mile Bottom, Newmarket
- Shaw Miss W. Newton, Cambridge
- Skeels Herbert, 1 West st. Chatteris
- Smith Mrs. A. E. 301 Mill rd. Camb
- Smith F. Great Abington, Cambridge
- Smith Frdk. Melbourn, Roystn. (Herts)
- Smith Mrs. Mabel Alice, Granby st. Newmarket
- Smith Mrs. Ruth, Tydd Gote, Tydd St. Giles, Wisbech
- Smith Tom, Bell hill, Histon, Camb
- Smith Wltr. Alfd. High st. Linton, Cambridge
- Souter S. A. V. 11 Bradmore st. Camb
- South Chas. 124 Victoria st. Littleport, Ely
- Sparke Mrs. Emma, Caldecot, Camb
- Sparrow Mrs. R. 106 York st. Camb
- Sparrow W. 1 Wisbech rd. Littleport, Ely
- Spriggs Cecil, Murrow, Wisbech
- Spurling Mrs. Mary Ann, Fordham, Ely
- Stanley Edwd. 100 High st. Chesterton, Cambridge
- Stanley Fredk. Geo. 56 Green End rd. Cambridge
- Stanley Sydney Fredk. 148a, Victoria rd. Cambridge
- Stanley's Stores, 12 King's Hedges rd. Cambridge
- Stearn Fredk. E. Ditton walk, Camb
- Stimpson Misses, Doddington, March

Stockbridge Miss A.6 Panton st.Camb
 Stratton W. T.G.Castle Camps,Camb
 Stretch Geo. E. 49 Vinery rd. Camb
 Stubbs John, 29 Coronation st. Camb
 Summerfield Mrs. Constance May, 35
 Albert st. Cambridge
 Swann Mrs. S. 31 Bedford st.Wisbch
 Symonds Mrs. S. Teversham, Camb
 Taylor J. & Miss Eliz. Parson Drove,
 Wisbech
 Taylor Abe, Prickwillow, Ely
 Taylor Herbt. Chas. Tydd St. Giles,
 Wisbech
 Taylor Horace G. Station rd. Soham
 Tedder Mrs. Queenie H. 128 Ross st.
 Cambridge
 Thompson F.Melbourn,Royston(Herts)
 Thorburn Fredk. Chas. 67 Newmar-
 ket rd. Cambridge
 Throssell A. H. Elsworth, Cambridge
 Thurgood H. Heydon,Royston(Herts)
 Tiplady Mrs. Lillian, Little Abing-
 ton, Cambridge
 Todd F. Gamlingay, Sandy (Beds)
 Todd Miss M.A.10 Prickwillow rd.Ely
 Todd's Stores, Telegraph st. Cotten-
 ham, Cambridge
 Trengrove Mrs. A. 30 Hope st. Camb
 Tricker Chas. S. Witchford, Ely
 Tweed Herbt. Jn. Hinxton, Great
 Chesterford (Essex)
 U'Ren Mrs. H. K. Fulbourn, Camb
 Utteridge Jonathan, Thetford, Ely
 Vernall Cyril Jn. 39 Cam rd. Camb
 Vince Mrs. Minnie,91Fitzroy st.Camb
 Walker Miss Fanny Emma, Post
 office, Dry Drayton, Cambridge
 Wallman Misses A. & M. Post office,
 10 Belvoir rd. Cambridge
 Warren Owen, North st. Burwell,
 Cambridge
 Watson Miss Annie M. Swaffham
 Bulbeck, Cambridge
 Watts Wm. 38 King st. Cambridge
 Webb Miss Alice, 1 Gothic st. Camb
 Webb Chas. 51a, Argyle st.Cambridge
 Webb Jesse, Ickleton, Great Chester-
 ford (Essex)
 Wedd Fredk. Preston, Bassingbourn,
 Royston (Herts)
 Weedon Miss M. Leverington,Wisbch
 Wells Miss Daisy A. Church st. Isle-
 ham, Ely
 Wells Miss Gladys, 81 High st. Chat-
 teris
 West Mrs. Martha Amy, 429 New-
 market rd. Cambridge
 Westley Percy J. 63 Thoday st.Camb
 Wheeler Mrs. A.105 High st.Chatteris
 Whitby Miss Flora Mildred, 37 North
 brink, Wisbech
 White Mrs. Ethel, 311 Mill rd. Camb
 White John Robt. Stapleford, Camb
 Whybrow Clarence Herbt. 1 Jesus
 ter. New sq. Camb
 Wild Mrs. E. 108 Wisbech rd. March
 Wiles Mrs. Annie, 9 New Barns road,
 Ely
 Willett V. Saxon Street, Newmarket
 Williams Mrs. Lillian Alice, 17 Vic-
 toria road, Cambridge
 Wilson Alfd. 34 Station st. Chatteris
 Wilson J. H. 24 Bedford st. Wisbech
 Winter Mrs. Anne, Melbourn, Roys-
 ton (Herts)
 Wiseman Geo. Babraham, Cambridge
 Woollard A. J. Bottisham, Cambridge
 Woollard C. High st. Linton, Camb
 Wright Miss H.45 Norfolk st.Wisbech
 Wright Jn. 54 West end, March
 Yeoman Mrs. Fred, 19 Horseshoe ter.
 Wisbech
 Yorke Jn. E. 7 North ter. Wisbech

SIGN WRITERS.

See Writers & Grainers.

**SILICATE COTTON OR
SLAG WOOL MANUFERS.**

See Slag Wool Manufacturers.

SILK MERCERS.Harvey Jas. M. & Sons, High st. Ely
Thoday Gordon, 3 & 4 Sussex st.
Cambridge**SILVERSMITHS.**Hodder John, 8 Market place, Wis-
bech
Mathers & Son, 15 Market hill & 30
St. Andrew's street, Cambridge
Munsey & Co. Ltd. 19 & 20 Market
hill, Cambridge**SKIN FACTORS.**

See Hide & Skin Factors.

SKIN MERCHANTS.

See Hide & Skin Merchants.

SLAG WOOL MANUFERS.Broadbent J. C. & Co. Ltd. Slag
wool works, Redcar, Yorks
Jones Frederick & Co. Ltd. 6 Perren
st. Kentish Town, London N W 5**SLATE MERCHANTS.**Watts & Son Ltd. Newmarket rd.
Cambridge**SLATERS.**Kent Jn. & Sons, 165 Gwydir street,
Cambridge

Kent Wm. 31 Highbury aven. Camb

SLAUGHTERERS.Henson G. & Sons, Mill rd. Whittle-
sey, Peterborough
Speechley Josph. Stilton villa, New-
market rd. Cambridge**SMALLHOLDERS.**Adman Geo. Thorney, Peterborough
Armstrong Frank, Wisbech St. Mary,
WisbechArnold Geo. W. Landbeach, Camb
Atkin Albt. Witcham Gravel,
Coveney, ElyAustin Jas. Witcham, Ely
Ayres Josph. Whitemoor rd. March
Badcock F. W. Crow hall, Burwell, CambBailey Ezra Jn. Wicken, Ely
Bailey Geo. Albt. Wicken, Ely
Bailey Hy. Jn. Wicken, Ely
Bailey Urban, Wicken, ElyBainbridge Tom Fras. New rd. Has-
lingfield, CambridgeBaker Bros. Wardy hill, Coveney, Ely
Baker Joshua, Wardy hill, Coveney,
ElyBalls Fredk. Newton, Wisbech
Barber Arth. Fen, Soham
Barber J. Qua Fen common, SohamBarber John Thomas, Fordham, Ely
Barlow Chas. Madingley, Cambridge
Barlow Sidney, Slade field, ChatterisBarnard Joshua, Haslingfield, Camb
Barnes Geo. Steeple Morden, Royston
(Herts)Barnes Lewis, Thirties farm, Upwell
rd. MarchBarnes Tom, Fulbourn, Cambridge
Barrett Geo. Chapelbridge, Whittle-
sey, PeterboroughBateman Sidney, Caxton, Cambridge
Bavester Luke, Waterbeach, Camb
Baxter Jn. Milton, CambridgeBeckett Fredk. Pound la. Isleham, Ely
Bedford Laxton L. Coates, Peterboro'
Bedford Laxton Wright, Coates,
PeterboroughBeby Wm. Grandford rd. West fen,
MarchBeeton Albt. Waterbeach, Cambridge
Berridge Fredk. Thorney, Peterboro'
Berridge Jas. E. Whitemoor, MarchBigg Geo. jun. Coates, Peterborough
Blunt Jn. Coates, Peterborough
Blunt Wm. Coates, PeterboroughBonnett Prime, Litlington, Royston
(Herts)Boulter Rt. Wentworth, Ely
Boulter Wm. Wentworth, Ely
Branch Jn. Waterbeach, Cambridge
Brand Maskell, Coveney, Ely
Brett Geo. Whittlesey rd. March
Bridges Wm. Eastview, Ringers la.
Leverington, Wisbech
Broadway Jas. Bourn, Cambridge
Broker Ernest, Ransonmoor, March
Brown Chas. Wm. Comberton, Camb
Brown Herbt. Station rd. Manea,
MarchBrowning Albt. Thorney, Peterboro'
Browning Wm. Thorney, Peterboro'
Brownlow Geo. Gorefield, Wisbech
Buck Edward, Glebe farm, Exning
Bunn Jack Wallace, Wisbech St.
Mary, WisbechBurgess Wlfr. Cherry Hinton, Camb
Burling Alfred, jun. Burwell, Camb
Burling Moses, Milton, Cambridge
Burton Geo. Over, Cambridge
Butcher Arth. Ernest, Black bank,
Downham, ElyButcher Wm. Sutton, Ely
Butler R. C. Teversham, Cambridge
Carter Charles, Liberty hall, Swaff-
ham Prior, CambridgeCater Harry, Newton, Wisbech
Cawthorn Christphr. Parson drove,
WisbechChapman George W. Milton, Cam-
bridgeChristmas Chas. Barrington, Camb
Cleland Geo. Cherry Hinton, Camb
Coe Chas. Girton, CambridgeCollen James, Great fen, Soham
Collins Arth. W. Wimblington, March
Collins Wm. Ten Mile bank, Little-
port, ElyConstable Chas. Stretham, Ely
Constable Frank, Toft, Cambridge
Cook Benj. Thorney, PeterboroughCooper Rt. Witchford, Ely
Copey Lionel Victor, Whitethorn,
Gorefield, WisbechCoulson Wm. Pound la. Sutton, Ely
Cox Arth. Manea, March
Cox Fred, Coveney, ElyCox Fredk. Milton, Cambridge
Cox Stacy, Milton, Cambridge
Cox Wayman, Sutton, ElyCox Wm. Edwd. (sen.) Manea, March
Cracknell Wm. 64 Wisbech rd. March
Crisp Geo. Little Wilbraham, CambCrouch Thos. Claypits, Manea, March
Crowson Fredk. Parson drove, Wis-
bechCundell Lawford, Toft, Cambridge
Daisley Jn. Alfd. Whitemoor rd. March
Day Bros. Horningsea, CambridgeDewey Josph. The Row, Sutton, Ely
Dixon Mrs. Magdalene, Toft, Cam-
bridgeDolby Geo. & Wm. Coates, Peterboro'
Dunham Albt. Hy. Station rd. Manea,
MarchDunham Wm. Wimblington, March
Eason Hy. C. Middle Watch, Swave-
sey, CambridgeEdwards, Geo. Hasse rd. Soham
Elliott Mrs. Esther Jane, 7 Wisbech
rd. MarchEverett Geo. Middle Mere, Soham
Everett Scarlett, 96 Field side, Ely
Faux Wlfr. Mepah, ElyFitzjohn Edwd. Whype, Whittlesey,
Peterborough
Fitzjohn Rt. 69 West end, Whittle-
sey, PeterboroughFletcher Hallett, Great fen, Soham
Fletcher Joshua, Fodder fen, Soham
Foreman Frank, Brookside, Newton,
CambridgeFox Alfd. Manea, March
Frear Arth. Bury la. Sutton, Ely
Frear Jas. Wm. Sutton, ElyFresher Charles, Doddington, March
Fromans Albt. Edwin, Landbeach,
Cambridge

Frost Jn. Ramsey rd. Benwick, March

SMALLHOLDERS—continued.

- Fuller Geo. Jn. Little London, Isleham, Ely
 Gage James, 51 West st. Chatteris
 Gale Cecil, Coates, Peterborough
 Garner Ernest, Flaggrass, March
 Garwell Mrs. Sarah, Harold bridge, Gorefield, Wisbech
 Giddings T. School la. Manea, March
 Gifford Ezra, 4 High st. Cottenham, Cambridge
 Goodge Chas. Ten Mile bank, Littleport, Ely
 Goodley Chas. Upwell, Wisbech
 Goose Ernest, Cants drove, Murrow, Wisbech
 Goult Jas. Edwd. Gorefield, Wisbech
 Graham Herbt. Wardyhill, Coveney, Ely
 Grainger Mrs. Clara A. Manea, March
 Graves Fredk. Wm. Wimblington, March
 Green Geo. Wm. Upwell, Wisbech
 Green Wm. Coates, Peterborough
 Hacker Wm. Lolworth, Cambridge
 Haddock Albt. Edwd. The Gault, Sutton, Ely
 Haddock Christphr. The Gault, Sutton, Ely
 Hailstone Chas. 37 Gracious st. Whittlesey, Peterborough
 Hall Ephraim. Milton, Cambridge
 Hall Herbt. Milton, Cambridge
 Hall Jn. Milton, Cambridge
 Hall Wm. Milton, Cambridge
 Halls Jonas, Duxford, Cambridge
 Hammond Herbt. Slade farm, Burwell, Cambridge
 Harding Geo. Burrowmoor rd. March
 Harding Herbt. 224 Creek rd. March
 Hargrave Wm. Geo. Mill farm, Thorney, Peterborough
 Harrison Arth. Coveney, Ely
 Harrison Jethro, Third drove, Downham, Ely
 Harrison Stanley, Burnt Fen, Bury St. Edmunds (Suffolk)
 Hawes Wm. High st. Manea, March
 Hawkins Arth. Wisbech rd. March
 Hemmaway Christopher William, 8 East Delph, Whittlesey, Peterboro'
 Hicks Geo. Wm. Wisbech St. Mary Wisbech
 Hicks Jn. Herbt. Thirties farm, Upwell rd. March
 Hill Rowland, Prickwillow, Ely
 Hilliam Arth. Valentine, Brink hō. North brink, Wisbech
 Hilliam Saml. jun. 8 West Delph, Whittlesey, Peterborough
 Hobson Jn. Mepal, Ely
 Houghton Arth. Stanley, Wardy hill, Coveney, Ely
 Houghton Cecil, Wardy hill, Coveney, Ely
 Hubbard Wlfr. Guyhirn, Wisbech
 Hunt Geo. Teversham, Cambridge
 Hunt Percy, North st. Burwell, Camb
 Hurry Bridgfoot Jn. Coates, Peterborough
 Hurst Fred, Creek drove, March
 Hurst Solomon, Wicken, Ely
 Hyde Charles, Cop Alder, Doddington, March
 Jackson Geo. Chapelbridge, Whittlesey, Peterborough
 Jackson Wm. Flaggrass, March
 Jacobs Alfd. Knights end, March
 Jennings Richard, The Broads, Burwell, Cambridge
 Johnson Albt. Reach, Cambridge
 Jolley Geo. Ransonmoor, March
 Jones Jas. Field side, Ely
 Jones L. Burrowmoor rd. March
 Jones Percy, Duxford, Cambridge
 Judd John Thos. Doddington, March
 Kingham Jas. Doddington, March
 Kirby Edwd. Manea, March
 Knowles John, Clay pits, Manea, March
 Langford Claude, Wisbech St. Mary, Wisbech
 Larham Fred, Ransonmoor, March
 Lenton Edward, Ransome More, Doddington, March
 Leonard Albt. Last ho. Soham
 Leonard Leslie, Ravendale, Cotes, Soham
 Leonard Wilfred, Ravendale, Cotes, Soham
 Le Pla Douglas, High st. Burwell, Cambridge
 Lester James, Stapleford, Cambrdg
 Mallow Arthur, Comberton, Camb
 Marchant Edwd. Slade field, Chatteris
 Markillie Arth. Parson drove, Wisbech
 Markillie Ernest, Parson drove, Wisbech
 Marritt Jn. Horseway, Chatteris
 Martin James, Fordham road, Soham
 Martin Jas. jun. Fordham rd. Soham
 Masters Thos. 18 Robin Goodfellow's la. March
 Merchant Edwd. Eastrea, Peterboro'
 Merrell Rd. Newton, Wisbech
 Miller Edwd. Bridge la. Wimblington, March
 Minett Curtis, Doddington, March
 Minett Jn. Purls bridge, Manea, March
 Minett B. Purls bridge, Manea, March
 Mitcham Saml. Whitemoor rd. March
 Monk J. Little Wilbraham, Cambrdg
 Noon Job A. Straight rd. Manea, March
 Morris John, New road, Whittlesey, Peterborough
 Morton Arth. Josph. Wilburton, Ely
 Mott Wm. 23 Camel rd. Littleport, Ely
 Murdun Jn. Witcham, Ely
 Murfitt Sidney, Eastrea rd. Whittlesey, Peterborough
 Negus Frank, Duxford, Cambridge
 Neville Edwin, Wimblington, March
 Newell Fredk. Jas. Eastrea rd. Whittlesey, Peterborough
 Newell Lewis Fredk. Manea, March
 Newling Stephen S. Haslingfield, Harston, Cambridge
 Newling Wm. Haslingfield, Cambrdg
 Newman Arth. Mere side, Soham
 Nicholls Jn. New rd. Whittlesey, Peterborough
 Norman Arth. Coveney, Ely
 Norman Arthur, Landbeach, Camb
 Norman Cooper, Broad piece, Soham
 North Arth. Wm. Doddington, March
 Oakey Thos. 21 West Park st. Chatteris
 Oldroyd Geo. Wm. Elm, Wisbech
 Osborn B. Grove ho. Doddington, March
 Oyston Fredk. Steeple Morden, Royston (Herts)
 Palmer Algernon, Waterbeach, Camb
 Palmer Benj. Stonea, Wimblington, March
 Palmer Edwd. Hilleroft, Carlton, Newmarket
 Palmer Herbt. Middle Mere, Soham
 Parker Horace, Causeway, Thorney, Peterborough
 Parkinson George, Stonea, Wimblington, March
 Payne Albt. Edwd. Guyhirn, Wisbech
 Payne Fredk. Graveley, Huntingdon
 Payne Harry, Creek, March
 Peachey H. Slade farm, Burwell, Camb
 Peacock Arth. Town's end, Soham & Middle Mere, Soham
 Peacock E. Dolver drove, Soham
 Peacock Geo. Wimblington, March
 Peacock Walt. The Row, Sutton, Ely
 Pearce Chas. Steeple Morden, Royston (Herts)
 Pepper Herbt. Mepal, Ely
 Place Abraham, Fen, Isleham, Ely
 Plumb E. Block farm, Fordham, Ely
 Pollington Jas. Cherry Holt, Burrowmoor rd. March
 Poulter Frank, Gt. Wilbraham, Camb
 Pulley Wm. 38 Bridge st. Chatteris
 Randall Albt. Edwd. Knight's End rd. March
 Randall Geo. Coates, Peterborough
 Randall Jn. Cross rd. Burrowmoor, March
 Randall Mrs. Rose Hannah, Upwell rd. March
 Rayner Saml. 87 Wisbech rd. Littleport, Ely
 Read William, Cross drove, Coates, Peterborough
 Redding Frederick, New rd. Whittlesey, Peterborough
 Redding Geo. Stonald rd. Whittlesey, Peterborough
 Redhead Edwin, Wimblington, March
 Redhead Fred, Coates, Peterborough
 Richardson Arth. Jn. Manea, March
 Roberts Chas. Wm. Witcham, Ely
 Rosher Jus. Benwick, March
 Rushton Wm. Bassingbourn, Royston (Herts)
 Russell Jesse, Ransonmoor, March
 Rust Wm. Coates, Peterborough
 Salmons Josiah Fresh, Lodeway, Haddenham, Ely
 Savage David, Eastrea rd. Whittlesey, Peterborough
 Savidge Wm. Rooks st. Cottenham, Cambridge
 Scotney Jn. 30 Windmill st. Whittlesey, Peterborough
 Scott Chas. Jonas, Burrough Green, Newmarket
 Searle Chas. Coates, Peterborough
 Sennitt Arth. Stretham, Ely
 Shaw Elias, Mere side, Soham
 Shaylor Jn. Whittlesford, Cambridge
 Sheldrick William George, Swaffham Prior, Cambridge
 Shipp Bert, Milton, Cambridge
 Short Fredk. Ernest, West fen, March
 Short Thos. Matthew, Thirties farm, Upwell rd. March
 Sissney Thos. Thorney, Peterborough
 Skeels Mrs. M. A. 36 Bridge st. Chatteris
 Slote Arth. Turves, Coates, Peterborough
 Smith Geo. Grandford, Wisbech rd. March
 Smith Jas. Toft, Cambridge
 Smith Jn. Creek, March
 Sole Hubert, Grunty fen, Wilburton, Ely
 Southon Fredk. Chas. Doddington, March
 Sparks Charles, Toft, Cambridge
 Sparks Fras. Toft, Cambridge
 Spooner Wm. Thorney, Peterborough
 Stacey Leonard, Whittlesey rd. March
 Stearn Archbld. New rd. Haslingfield, Cambridge
 Stevens Fred, Cherry Hinton, Camb
 Stevens H. Lynn rd. Littleport, Ely
 Steward Leslie, Creek drove, March
 Stimpson Jn. The Row, Sutton, Ely
 Suggers Thos. Steeple Morden, Royston (Herts)
 Sutton Alfd. 117 West end, March
 Swannell Arth. Gamlingay, Sandy (Beds)
 Taylor Fredk. Town end, March
 Taylor Jacob Cooke, Wicken, Ely
 Thacker Fredk. Herbt. Ramsey rd. Benwick, March
 Thoday Josph. Graveley, Huntingdon
 Thompson Ohas. Thorney, Peterboro'
 Thorne Ohas. The Green, Coates, Peterborough
 Thulborn David, Gorefield, Wisbech
 Trundle Albt. Edwd. Tydd St. Giles, Wisbech
 Trundle Ernest, Tydd St. Giles, Wisbech
 Trundle Wlfr. Tydd St. Giles, Wisbech
 Tuck Jn. W. Back sq. Manea, March
 Turner A. Lower rd. Burwell, Camb
 Turner Arth. Herbt. Christchurch, Wisbech
 Uffindell Saml. The Row, Sutton, Ely
 Vawser D. 20 Badgeney rd. March
 Vawser H. Knight's End rd. March
 Vials Arth. Jordan, Parson drove, Wisbech

Ward George, Toft, Cambridge
 Ward Miss Harriet, The Pines, Gorefield, Wisbech
 Watson Jas. North st. Burwell, Camb
 Wayman P. School la. Manea, March
 Wayman Ed. The Row, Sutton, Ely
 Webb Bert, Marsh farm, Fordham, Ely
 Webb Wm. Marsh farm, Fordham, Ely
 Wedd Wm. Bassingbourne, Royston (Herts)
 West E. & H. Broad piece, Soham
 Western Gordon Oliver, Friday Bridge, Wisbech
 White Tom, New road, Whittlesey, Peterborough
 Whitehead Geo. Reach, Cambridge
 Wilkin Wm. Milton, Cambridge
 Wilkinson Arth. Rt. Gaul rd. March
 Wilkinson Harry, Gaul rd. March
 Winter Frank, Newton, Wisbech
 Winters Edwd. Coveney, Ely
 Winters Geo. Coveney, Ely
 Winters Jn. Coveney, Ely
 Winters Tom, Coveney, Ely
 Wyers Alb. Witcham Gravel, Coveney, Ely

SMITHS, BLACKSMITHS & FARRIERS.

Albon Frank Rd. Castle Camps, Camb
 Allen Fred, Thorney, Peterborough
 Allen Jn. Jas. Pondersbridge, Ramsey (Hunts)
 Allwood Geo. Longstowe, Cambridge
 Ashcroft P. Croxton, St. Neots (Hunts)
 Ashford John Wm. Newton, Wisbech
 Bailey Edwd. Curtis, Swaffham Prior, Cambridge
 Baker Jn. Wm. (motor), 22 Stanley rd. Cambridge
 Balls John Herbert, Gorefield, Wisbech
 Barnard Richd. Friday Bridge, Wisbech
 Beane Henry, 126 High st. Chatteris
 Blow A. & J. O. Gracious st. Whittlesey, Peterborough
 Bloy Frdk. W. 101 & 102 East rd. Camb
 Boon Regnd. Station st. Chatteris
 Borley George, Cherry Hinton, Camb
 Borley George, Teversham, Cambridge
 Boyce Blows, Elm, Wisbech
 Brand Mrs. R. 9 St. Mary's st. Ely
 Buckingham Fred, 26 South Park st. Chatteris
 Burling Geo. Swavesey, Cambridge
 Butcher Alfd. I. Milton, Cambridge
 Butler Wm. 147 High st. Cottenham, Cambridge
 Calver William, Bourn, Cambridge
 Carman Percy, Chapel street, Ely
 Catling Walter, Wisbech St. Mary, Wisbech
 Chapman Bros. Coton, Cambridge
 Chapman Ernest, Comberton, Camb
 Chapman Wm. G. 22 Union rd. Camb
 Claydon T. C. Dullingham, Newmarket
 Convine Alb. City rd. Littleport, Ely
 Cooper John, Benwick, March
 Corbey Alfd. Wm. Boxworth, Camb
 Culpin Jas. Fen Drayton, Cambridge
 Culpin M. C. Swavesey, Cambridge
 Curtis Rt. Wm. Great Wilbraham, Cambridge
 Day J. & Sons, 119 East rd. Camb
 Day Percy, 81 Huntingdon rd. Chatteris
 Dent Rt. Wm. 33, 35 & 37 King st. Cambridge
 Dent Wm. Oil Mill la. Wisbech
 Dodd Mrs. Harriett, Duxford, Camb
 Dove Charles, Haddenham, Ely
 Elbourne Edwd. Little Shelford, Camb
 Farrington J. Gt. Eversden, Camb
 Farrow Alfd. West Wrating, Camb
 Flaek Harry, Haslingfield, Cambridge
 Fordham Thos. Chippenham, Ely
 Freeman Thos. Hy. Queen st. Whittlesey, Peterborough
 French Frederick, Hildersham, Camb
 Garton Arth. Edwd. Parson drove, Wisbech

Gatward Edwd. Haslingfield, Camb
 Gilbert Alb. Waterbeach, Cambridge
 Gouldthorp Walter, Melbourn, Royston (Herts)
 Greenacre Robert, Marrow, Wisbech
 Gumbley Arthur, Stapleford, Camb
 Harper Arthur, 69 Station road, Whittlesey, Peterborough
 Harper Robert, 3 Windmill street, Whittlesey, Peterborough
 Harwood Jn. Wm. Mildenhall rd. Littleport, Ely
 Harwood Wm. Crown la. Littleport, Ely
 Heading F. St. Martin's rd. Chatteris
 Herring E. 90 The Avenue, March
 Hillard R. & Son, Wisbech rd. March
 Horn Walter, Upwell, Wisbech
 Howard Fdk. Geo. Brinkley, Newmarket
 Hudson Harry, Wimblington, March
 Hunnybun C. Albert st. Newmarket
 Ingrey S. Litlington, Royston (Herts)
 Jackson Paul Llewellyn, Bridge works, Thorney, Peterborough
 Jarvis Charles, Ashley, Newmarket
 Jellings Harry, All Saints, Long Stanton, Cambridge
 Jenkinson John Thomas, Tydd St. Giles, Wisbech
 Jude William, Barrington, Cambridge
 Kaye Albert, Guilden Morden, Royston (Herts)
 Kirk Geo. Church st. Histon, Camb
 Kitchener Harold, Balsham, Camb
 Knights Arth. Great Chishall, Cambridge & Heydon, Royston (Herts)
 Lawmon Geo. H. Gamlingay, Sandy (Beds)
 Lawrence & Sons, Harston, Camb
 Lawrence E. Trumpington, Cambridge
 Lawrence Frederick, The Causeway, Burwell, Cambridge
 Lawrence J. Foxton, Royston (Herts)
 Lenior Edwd. H. North st. Burwell, Cambridge
 Lewis F. Papworth Everard, Cambridge
 Lister George (smith), 374, Bridge street, Cambridge
 Lowe & Crow, Stretham, Ely
 Macer Jsph. 55 High st. Chatteris
 Merry Chas. High st. Sawston, Camb
 Miller Walter, Haddenham, Ely
 Moden Sidney, Barton, Cambridge
 Morley Jas. Fordham, Ely
 Moule Geo. Station st. Chatteris
 Munns Clifford, Hall street, Soham
 Newell Bernard Geo. Arrington, Royston (Herts)
 Newell O. R. Orwell, Royston (Herts)
 Norden A. H. Babraham, Cambridge
 Norden Herbt. Westley, Newmarket
 Norden Oliver, Weston Colville, Camb
 Oliver C. Station rd. Manea, March
 Parcell Ellis, Orwell, Royston (Herts)
 Parkington Walt. Hy. 34 Ross st. & Suez rd. Cambridge
 Payne Edward, Isleham, Ely
 Pepper Bros. Steeple Morden, Royston (Herts)
 Perrin Frank, Kirtling, Newmarket
 Pike Albert, Upwell, Wisbech
 Prime George A. B. Wilburton, Ely
 Ransom Gooch N. Kennett, Newmkt
 Redit Arth. Wicken, Ely
 Robinson Chas. Isaac, Over, Cambridge
 Rolfe John, Christchurch, Wisbech
 Rouse Henry, High street, Soham
 Saberton Joseph, Pymoor, Ely
 Saberton Wm. Palmer, Dowham, Ely
 Sargeant Wm. Lode, Cambridge
 Savage George William, Steeple Morden, Royston (Herts)
 Setchfield Wm. High st. Manea, March
 Simkin John, West Wickham, Camb
 Simkin Thos. Eaden, Horseheath, Cambridge
 Skelton Jn. Wm. Whittlesford, Camb
 Smart Arthur, Coates, Peterborough
 Smithee George, Upwell, Wisbech
 Standen Harry, Bassingbourne, Royston (Herts)
 Steel Charles, Tydd Gate, Tydd St. Giles, Wisbech

Stimson Jesse, Sutton, Ely
 Sulman Charles, Coveney, Ely
 Summerlee T. E. & Sons, 31 & 33 Victoria st. Littleport, Ely
 Topham Wm. Geo. Eltisley, St. Neots (Hunts)
 Turner Chas. Hy. & Sons, Lynn rd. Downham (Norfolk)
 Twine Lacey, Hill row, Haddenham, Ely
 Walker Harry, Fowlmere, Royston (Herts)
 Watts Charles, 21 Horsefair, Wisbech
 Webb Herbert James & Ernest, 13 Russell street, Cambridge
 Webb E. Gt. Shelford, Cambridge
 Webb James, Fulbourn, Cambridge
 Winter Robt. C. Parson Drove, Wisbech
 Wolfe Jas. C. Stow-cum-Quy, Camb
 Yarnell William, Stone bridge, Thorney, Peterborough
 Yorke Southwell, Doddington, March

SOAP MANUFACTURERS.

Castle Soap Co. Castle works, Young street, Cambridge

SOCIETIES & ASSOCIATIONS.

Addenbrooke's Hospital Maintenance Fund, Addenbrooke's Hospital, Trumpington st. & 50 Sidney st. Cambridge
 Amalgamated Society of Capenters & Joiners (W. Wilson, sec.), Horse & Groom, Paddock st. Soham
 Ancient Order of Foresters (Court Loyal Stanley, No. 4310) (S. J. Kittson, sec.), 32 Station rd. March
 Ancient Order of Foresters (C. G. Rayner, sec.), Kingston passage, Newmarket
 Association for the Prosecution of Felons (E. R. Ennion, solctr. & treas.), Deva chambers, High st. Newmarket
 British Legion (The) (Horace Doyle, hon. sec.), Great Shelford, Cambridge; (E. M. Q. Tosney, sec.) Alexandra rd. Wisbech & (Newmarket branch) (G. Goult, sec.) Park la. Newmarket
 British Red Cross Society (Cambs) Headquarters (County: Miss Royd, hon. sec.; Borough: Miss Bishop, hon. sec.), 7 Hills rd. Cambridge
 British Red Cross (Newmarket Division) (Miss M. W. Marriott, divisional hon. sec. & treas.), Portland lodge, Newmarket
 British Red Cross Society, V.A.D. headquarters (Cambs. 50 branch), Alexandra rd. Wisbech
 Cambridge Albion Angling Society (V. Benton, hon. sec.), 170 East rd. Cambridge
 Cambridge Borough Conservative & Unionist Association (Geo. Denson, agt.), 12 Alexandra st. Cambridge
 Cambridge Borough Liberal Association (B. Doughty, agt.; A. G. Tompson M.A. sec.), 42 Regent st. Cambridge
 Cambridge & County Surgical Aid Association (Miss R. Matthews, sec.), Sidwick rooms, Corn Exchange st. Cambridge
 Cambridge & District Boy Scouts' Association (B. Gourley, hon. sec.), Grafton st. Cambridge
 Cambridge Friendly Societies' Medical Association (Geo. H. Kirkup, sec.), 47 City rd. Cambridge
 Cambridge General Benefit Society (A. P. Dixon, sec.), 7 Regent ter. Cambridge
 Cambridge Master Builders' Association (H. Slater, sec.), Sussex ho. Hobson st. Cambridge

- SOCIETIES & ASSOCIATIONS—continued.
- Cambridge Philosophical Society (A. Hutchinson M.A. master of Pembroke college, president; F. A. Potts M.A. Trinity college, treas.; F. P. White M.A. St. John's college; J. D. Cockroft Ph.D. St. John's college & H. Hamshaw Thomas Sc.D. Downing college, secs.; S. Matthews, librarian), The Museums, Free School la. Camb
- Cambridge Preservation Society (E. de Bunsen, hon. sec.), 7 Hills rd. Cambridge
- Cambridge University Architectural Society, 1 Scroope terrace, Trumpington street, Cambridge
- Cambridge University Association (Rt. Hon. Stanley Baldwin M.A. hon. LL.D., F.R.S., J.P., M.P. Chancellor of the University, president; R. H. Parker M.A. hon. treas.; O. V. Guy D.S.O., M.C., M.A. sec.), University offices. St. Andrew's st. Cambridge
- Cambridge University Union Society (Stanley Seaton Brown, chief clerk), Bridge street, Cambridge
- Cambridge Victoria Friendly Society (H. E. Foster, sec.), Victoria rd. Cambridge
- Cambridge Village Preachers' Association, Victoria hall, Victoria st. Cambridge
- Cambridge Women's Welfare Association (Mrs. Drury Smith & Mrs. Leticia Ramsey, hon. secs.), Fitzroy hall, Wellington st. Cambridge
- Cambridge Young Men's Christian Association (Leonard W. Stearn, sec.; B. J. Walpole, assistant sec.), 1 Alexandra st. Cambridge
- Cambridgeshire Congregational Union Incorporated (Rev. G. Porter Chapple, hon. sec.), Little St. Mary's la. Cambridge
- Cambridgeshire Conservative & Unionist Association (Walter W. Light, organising sec.) & (Women's Branch) (Miss H. Sperling, organising sec.), 17 St. Edward's pass. Cambridge
- Cambridgeshire & District Farmers' Federation Ltd. (Capt. R. Nicholson, sec.), 10 Corn Exchange st. Cambridge
- Cambridgeshire & District Milk Recording Society (Jn. S. Penicud, sec.), 10 Corn Exchange st. Camb
- Cambridgeshire (East) Conservative Association (H. J. Bardwell, sec.), Exeter rd. Newmarket
- Cambridgeshire Federation Women's Institutes (Miss D. M. Warrington, sec.), Cambridgeshire ho. 7 Hills rd. Cambridge
- Cambridgeshire Football Association (C. H. Dennant, hon. sec.), 81 Glisson road, Cambridge
- Cambridgeshire & Isle of Ely Agricultural Society (L. J. Chater F.A.A. sec.), 68 St. Andrew's st. Cambridge
- Cambridgeshire & Isle of Ely Shire Horse Society (H. H. B. Grain, sec.), 8 Rose crescent, Cambridge
- Cambridgeshire Rural Community Council (Miss D. M. Warrington, sec.), Cambridge-hire house, 7 Hills road, Cambridge
- Cambridgeshire Society for the Blind (Miss D. K. Pearce, sec.), 5 Emmanuel st. Cambridge
- Cambridgeshire Voluntary Association for Mental Welfare (Mrs. H.A. Adrian, hon. sec.; Miss M. Howe, sec.), 25 Sussex street, Cambridge
- Central Aid Society (Miss R. Matthews, sec.), Sidgwick rooms, Corn Exchange st. Cambridge
- Church Pastoral Aid Society (Rev. E. A. B. Roysds M.A. organising sec.), 18 Glisson rd. Cambridge
- Council Preservation Rural England (W. P. Baker, sec.), 7 Hills rd. Camb
- County of Cambridge Liberal Association (Jn. Mercer Taylor, agt.), 28 Sidney st. Cambridge
- Eastern Federation of Building Trades Employers (G. H. A. Hughes P.A.S.I. director; Evan L. Evans, sec.), 95 Tenison road, Cambridge
- Foresters (Ancient Order of) (Fredk. Geo. Jenkins, district sec.), 7 Rose cres. Cambridge
- Girls' Friendly Society Lodge, Park terrace, Cambridge
- Great & Little Shelford & Stapleford Athletic Association (D. Sloan, hon. sec.), Great Shelford, Cambridge
- Hearts of Oak Benefit Society (Chas. Harrison, agt.), Delph st. Whittlesey, Peterborough
- Independent Order of Oddfellows (Manchester Unity) (Alfred House lodge, No. 5578) (Ernest Lambert, sec.), 12 North end, Wisbech
- Independent Order of Oddfellows (Manchester Unity) (Imperial Female lodge, No. 8358) (Mrs. A. F. Lambert, sec.), 12 North end, Wisbech
- Independent Order of Odd Fellows (Manchester Unity) (Merton Hall lodge & Juvenile lodge) (E. B. A. Mudd, sec.), 91 Victoria rd. Camb
- Independent Order of Oddfellows (Manchester Unity) (National Flag lodge) (Geo. Reeve Kendall, sec.), 3 Scaldgate, Whittlesey, Peterboro'
- Independent Order of Odd Fellows (Manchester Unity) (Osborne lodge, No. 4718) (Jn. Harold, sec.), 2 Mount Pleasant bank, Wisbech
- Indian Students' Advisory Office (Rd. B. Whitehead M.A. (St. John's college), adviser; C. G. Joseph M.A. (Emmanuel college), assistant adviser), 22 Fitzwilliam st. Cambridge
- Isle of Ely Conservative & Unionist Association (W. Mitchell Smith, organizing agt.), Gray's la. March
- Isle of Ely Liberal Association (Alfd. Southwell J.P. president; F. H. Flanders, sec. & registration agt.), Up. Hill st. Wisbech
- Isle of Ely Potato Association (H. E. Hinckley, sec.), Market st. Ely
- League of Young Liberals (Wisbech branch) (Miss Buckingham, sec.), Up. Hill st. Wisbech
- Local Government Guarantee Society Ltd. 36 Regent street, Cambridge
- Loyal Beacon Lodge of Oddfellows M.U. (Herbt. Lepla, sec.), Primrose ho. High st. Newmarket
- Loyal Order of Ancient Shepherds Approved No. 122, Wisbech & East Anglia Joint District (Jn. W. Merrywest, district sec.), Market st. Ely
- March Boy Scouts' Association (head-quarters), The Causeway, March
- March & District Potato Growers' Association (F. Fincham, hon. sec.), 7 Regent av. March
- Masonic Lodges:—Etheldreda, No. 2107 (E. R. Ennion, sec.), Masonic hall, Newmarket; United Good Fellowship, No. 809 (W.R. Girling, 11 The Crescent, sec.), Rose & Crown hotel, 23 Market pl. Wisbech & St. Andrew, No. 2727 (Jas. Saml. Barnett, sec.), 24 Back hl. Ely
- Mission to Seamen (Rev. Hy. Alfd. King L.Th. organising sec. for East Anglia), 38 De Freville av. Camb
- National Deposit Friendly Society (Arth. F. Ashberry, district sec.), 21 Sussex st. & (Herbt. Cook, sec.) 234 Newmarket rd. Cambridge; (H. G. Keegan, branch sec.) Doris st. Newmarket & (Arth. Ernest Simons, district sec.) Croydon, Royston (Herts)
- National Deposit (Approved) Friendly Society (F. Waspe, district sec.), Cranleigh, Station rd. Whittlesey, Peterborough
- National Farmers' Union (Cambridgeshire branch) (Capt. R. Nicholson, sec.), 10 Corn Exchange st. Cambridge; (Wisbech branch) (Rt. Wm. Chambers, sec.) 7 South brink, Wisbech; (Ely branch) (Fredk. W. Green, sec.) Lynn rd. Ely & (Soham branch) (Saml. Moore, chairman; F. C. Owers, sec.) Soham
- National Federation of Building Trades Operatives (district offices) (A. W. Hubbard, sec.), 57 Regent st. Cambridge
- National Savings Association (R. P. Thorne, hon. sec.), 7 Alexandra st. Cambridge
- National Savings Committee (Eastern Region) (Gerald L. Cruickshank, commissioner), 24 Bateman st. Camb
- National Skating Association (Maj. F. N. Drake Digby, sec. Fen dept.), 54 Huntingdon rd. Cambridge
- National Society for the Prevention of Cruelty to Children (Chas. Robt. Cooke, inspector), 16 Guest rd. Cambridge
- National Union of Conservative & Unionist Associations (George E. Young, district agent), 19 St. Andrew's street, Cambridge
- Newmarket District Nursing Association (Mrs. G. Gray, hon. sec.; Miss A. Price, nurse), Nursing home, Cardigan street, Newmarket
- Oddfellows (Manchester Unity) (Loyal Star of Charity Lodge, No. 3710) (E. P. Juffs, sec.), Crown hotel, High st. Soham
- Oddfellows (M. U.) Friendly Society (Cecil M. J. Iisloy, district sec.), Harston, Cambridge
- Ouse & Cam Fishery Board (G. H. Lewis, clerk), 22 St. Andrew's st. Cambridge
- Over Small Holdings Association Ltd. (Geo. Wayman, sec.), Over, Camb
- R.A.O.B (Pride of Bassingham, No. 1,254) (Ronald Figgos, sec.), Red Lion, Bassingham, Royston (Herts)
- Royal Automobile Club (Jn. R. Slade, local mgr.), R.A.C. bldgs. Bene't st. Cambridge
- Royal Society for Prevention of Cruelty to Animals (Wm. Arth. Biley, inspector), 53 Marshall rd. Cambridge
- St. Edmundsbury & Ipswich Diocesan Association for Rescue & Preventive Work (Newmarket branch) (Miss H. E. Hewer, worker), 2 Stamford street, Newmarket
- Scientific Poultry Breeders' Association Ltd. (Fordham & District branch) (Kenneth F. Johnson, sec.), Fordham, Ely
- Shepherds (Loyal Order of Ancient) (Ashton United Friendly Society) (Geo. Cox, sec.), Victoria st. Littleport, Ely
- Shepherds (Loyal Order of Ancient) (Soham Provident Lodge, No. 111) (John Bradley, sec.) (meet 1st monday in month), Bed Lion inn, High street, Soham
- Sisters of the Community of the Holy Family (Sister Lilian Slator), Hillside, Chesterton la. Cambridge
- Society of Pitman's Certificated Teachers of Shorthand Ltd. (Wm. T. Cherry, sec.), 13 Regent terrace, Cambridge
- Soham Friendly Society & Sports Committee (H. W. Townsend, president; S. J. Lines, sec.), Soham
- Soham Horticultural Society (E. R. Ennion, president; F. C. Owers, sec.), Soham

- Soham United Brethren Friendly Society (No. 320) (Henry Munns, sec.), White Hart hotel, High st. Soham
- Sons of Temperance Friendly & Approved Society (Arth. R. Newman, sec.), 60 York st. & (Harold E. F. Pateman, sec.) 180 Gwydir st. Cambridge
- Star of Providence Society (Percy How, sec.) (quarterly), White Hart hotel, High st. Soham
- Swavesey District Conservative (S. F. Mitham, sec.), Swavesey, Cambridge
- Swavesey & Fen Drayton Women's Conservative & Unionist Association (Miss Emily F. Paine, sec.), Swavesey, Cambridge
- Trainers' Federation of Great Britain (D. H. Lloyd, sec.), High street, Newmarket
- Tuberculosis After-Care Association of Cambridge (Prof. W. Langdon Brown M.A., M.D., F.R.C.P. president; Miss F. Amey, sec.), 1 Camden pl. Regent st. Cambridge
- Upwell Poultry Society Ltd. (Percy Bothamley, sec.), Upwell, Wisbech
- Vinery Road Permanent Allotment Society (Reginald A. Slatter, hon. sec.), Vinery rd. Cambridge
- West Cambs. Growers' Association (G. H. Lewis F.S.A.A. sec.), 22 St. Andrew's st. Cambridge
- Wisbech Annual Fat Stock Show (Rt. Wm. Chambers, hon. sec.), 7 South brink, Wisbech
- Wisbech Conservative Association (Fredk. Hobourn esq. chairman), Lower Hill st. Wisbech
- Wisbech & District Fruit Growers' Association (H. B. Teagle, sec.), Lloyds Bank chmbrs. North brink, Wisbech
- Women's Liberal Association (Wisbech branch) (Mrs. B. T. Jeffery, sec.), Up. Hill st. Wisbech
- Women's Unionist Association (Miss Archer, sec.), Primrose ho. High st. Newmarket
- Young Women's Christian Association (Miss L. M. Littlewood, sec.), 53 Chesterton rd. Cambridge
- SODA WATER MANUFERS.**
See Mineral Water Manufacturers.
- SOLDER MANUFACTRS.**
Grey & Marten Limited, City lead works, Southwark bridge SE 1 & 54 Park street SE 1, London
- Harold Charles & Co. Ltd. (silver),** 2 & 3 St. Paul's square, Birmingham
- SPRAYING APPARATUS MANUFACTURERS.**
Four Oaks Spraying Machine Co. Four Oaks, Sutton Coldfield, Birmingham
- STATIONERS—WHOLE-SALE.**
Chatteris Office Equipment Co. New rd. Chatteris
- STATIONERS—RETAIL.**
[*For Full lists of this trade in United Kingdom, see Stationers Directory. Price 35s.*]
Aveling Fredk. Jn: 80 Broad st. Ely
Bailey Frank Arthur, 48 & 50 High street, Chesterton, Cambridge
Balaam A. G. 53 Fitzroy st. Camb
Bennett Bros. 34 Market pl. Wisbech
Bows & Bows, 1 & 2 Trinity street, Cambridge
Bowyer Fredk. Weston Colville, Cambridge
Cope Geo. H. 5 High st. Wisbech
Cornwell Mrs. Mercy Mary, 21 Grantchester st. Nownham croft, Camb
- Craven Mrs. Edith L. 48 Regent st. Cambridge
- Crowson Mrs. A. Bridge ho. High st. March
- Crowson John, 3 Market place, Whittlesey, Peterborough
- Darkins R. B. 59 Bridge st. Cambrdg
- Deighton, Bell & Co. Ltd.** 13 Trinity st. Cambridge
- Driver Harold S. 28 Hills rd. Camb
- Fowler Bros. Gamlingay, Sandy (Beds)
- Gamblin Harry, 103 High st. March
- Gardiner & Co. (Wisbech) Ltd. 10 & 11 Union street, Wisbech
- Gates Ernest Alfred, 22 Trumpington street, Cambridge
- Harvey Percy W. 70 High st. March
- Haylock E. C. & Son, 9 High st. March
- Heffer W. & Sons Ltd.** 28 Sidney street, Cambridge. TA "Heffer;" T N 2829
- Hitzman Miss B. Isobel, 3 Rose crescent, Cambridge
- Holland John William, 16 Broad st. Whittlesey, Peterborough
- Hyde Miss E. Great Shelford, Camb
- Johnson (Harry) & Nephew, 3 St. Andrew's street, Cambridge
- Lee P. Post office, Swavesey, Camb
- Linsdell W. R. 84 King st. Cambridge
- Marsh Mrs. Maud, Market st. Newmarket
- Molt Fredk. Jas. 16 Mill rd. Cambrdg
- Newman Hy. J. 92 Norfolk st. Cambridge
- Payne H.C. 2 & 3 Emmanuel st. Camb
- Poyser Wm. 6 Bridge st. Wisbech
- Rayner R. J. 240 Mill rd. Cambridge
- Rignall Mrs. Honor, All Saints, Long Stanton, Cambridge
- Rogerson Miss Annie, 43 Regent st. Cambridge
- Rossendale & Clamp, 14 Fitzroy st. Cambridge
- Scott James, Isleham, Ely
- Softly Miss Edith M. Post office, Manea, March
- Spalding W. P. 43 Sidney st. Camb
- Talbot Wm. High st. Wilburton, Ely
- Tibbitts John P. High street, Ely
- Tindall & Son, High st. Newmarket
- Trinder Kenneth A. Post office, High st. Soham
- Turner Miss E. Fulbourn, Cambridge
- Tyndall Geo. Herbt. Minster pl. Ely
- Weatherhead William & Son, 16 Peas hill, Cambridge
- Webb Mrs. Vernon, 6 Gwydir st. Cambridge
- STAY & CORSET MAKERS.**
See Corset Makers.
- STEAM FITTINGS (ASBESTOS-PACKED) MANUFERS.**
Dewrance & Co. 155 Great Dover st. London SE 1
- STEAM PACKING MFRS.**
Walker James & Co. Ltd. Lion works, Woking, Surrey. **See announcements outside Cover on Spine & facing Inside Front Cover**
- STEEL MANUFACTURERS.**
Tyzack W. A. & Co. Stella works, Hereford street, Sheffield
- STOCKING KNITTERS.**
Painter Miss G. 21 Station rd. March
Rawlinson Mrs. Maria Louisa, Railway villa, Great Shelford, Camb
- STONE CARVERS.**
Layton & Leech (R. C. Leech), Derby road, Cherryhinton road, Cambridge. **See Advt. Index**
- STONE & MARBLE MASONS.**
See also Monumental Masons.
Barnard E. 7 Lynn rd. Ely
Davis & Co. 155 Lynn rd. Wisbech & 4 St. Peter's rd. March
Doe Roy, Clay st. Soham
Edmondson J. & Son, All Saints' road, Newmarket. **See Advt. Index**
Hibbitt H. S. 126 Victoria rd. Camb
Ivett & Reed, Newmarket rd. & 43 Mill rd. Cambridge
Kerridge Charles, 26-46 Sturton street, Cambridge. **See Advt. Index**
Layton & Leech (R. C. Leech), Derby road, Cherryhinton road, Cambridge. **See Advt. Index**
Tidnams Ltd. (architectural), 25 Market place, Wisbech
Wade Robert, Doddington, March
- STONE MERCHANTS.**
Frost Albert Simmons (clunch), Isleham, Ely
Lambourne & Son, Newmarket road, Fordham, Ely
Lavender & Bateman Ltd. 63 Regent st. Cambridge
- STOVE & RANGE MANFRS.**
Barnards Limited, Norfolk iron works, Norwich. **See advertisement facing Norfolk Directory**
- STOVE POLISH MANUFERS.**
Oakley John & Sons Ltd. Westminster Bridge road, London SE 1
- STRAW MERCHANTS.**
See Hay & Straw Merchants.
- STRAW HAT & BONNET MAKER.**
Rayment Benj. 13 Burleigh st. Camb
- SURGEONS.**
See Medical List.
- SURGICAL APPLIANCE MAKER.**
Rampling Stanley, 3 Market street, Cambridge. **See Advt. Index**
- SURVEYORS.**
See also Architects, Land Surveyors & Road Surveyors.
Marked thus f are Fellows of the Surveyors' Institution.
Marked thus p are Professional Associates.
Ballantine Hy. F.A.I. 43 Regent st. Cambridge
pBarwell Richard Newman, 47 Downham road, Ely
fBidwell & fSons, 2 King's par. Cambridge & at Ely & Ipswich
Branton Arth. Jas. (to Whittlesey Urban District Council), 4 Inbams rd. Whittlesey, Peterborough
Catling Arth. Geo. (to Isle of Ely County Council), Barton rd. Wisbech
Comins George & Son, 17 St. Mary's street & Cattle market, Ely
Crouch John Walter, 3 Post Office lane, Wisbech
Drivers, 3a, Post Office ter. Camb
Eley Wm.H. (Urban District Council), Council offices, High st. Newmarket
Gott Thomas M. (to the Thorney Drainage Board), Thorney, Peterborough
pGrain A. T. & pSons, 8 Rose crescent & Cattle market, Cambridge & at Cattle market, Ely
fGray, Son & Cook, 29 St. Andrew's street, Cambridge. **See Advt. Index**
Hipwell Solden (Urban District Council), 19 New rd. Chatteris

SURVEYORS—continued.

Jonas J. Carter & Sons, 27 & 28 Market hill, Cambridge. **See Advt. Index**
 Lofts Arth. Fredk. A.A.I. 68 St. Andrew's st. Cambridge
 Martin Heber G. Town hall, Victoria st. Littleport, Ely
 Matthew Stanley M.Inst.Mech. & C.E. (boro'), Exchange sq. Wisbech
 Ogden Kirk A.A.I., P.A.S.I. 1 City rd. & Acre rd. March
 Parker Thos. Fort, 9 The Crescent, Wisbech
 Pickett Wm. Saml. A.M.I.S.E., A.R.San.I., A.F.A.S. (Urban District Council), Town hall, Market pl. March
 Robinson A. M. & Son, Wheeler st. Cambridge
 Rutter Arthur, Sons & Co. Cambridge; & Bury St. Edmunds. **See Advt. Index**
 Stevens Frank Herbert (district), Elm, Wisbech
 Teasdale Geo. Wm. M.I.Mech.E., P.A.S.I. (boro'), Guildhall, Camb
 Winship Joseph F.A.I. Llandaff chambers, 3 Post Office terrace & 97 King street, Cambridge

TAILORS.

Marked thus † are Ladies' Tailors.
 Adamson's Ltd. 23 & 24 Trinity st. Camb
 Aldiss H. R. & Son, 4 Rose cres. Cambridge
 Almond A. G. Ltd. 11 Sidney street, Cambridge
 Angood O. S. 69 New rd. Chatteris
 Archer Geo. 1 Union pl. Crescent, Wisbech
 †Ashby & Newton, High st. Newmarkt
 Aveling Thomas Henry, 4 Queen st. Whittlesey, Peterborough
 Baker J. A. 73 Hemingford rd. Camb
 Barnett James William, 11 Peas hill, Cambridge
 Beales Barnett Wm. 37 Sidney st. Camb
 Beebe Regnd. Wm. 30 High causeway, Whittlesey, Peterborough
 Bennett Arthur, 38 Trumpington st. Cambridge
 Benton Mark & Sons, 5 Round Church street, Cambridge
 Bertello Ltd. 97 Norfolk st. Wisbech
 Bodger & Co. Ltd. 12 Sidney st. Camb
 Boswell Thos. J. Cheveley, Park, Newmarket
 Briggs S. H. 1 Market place, Wisbech
 Burton (Montague) Ltd. 29, 39 & 41 Petty Cury, Cambridge
 †Buxton S. W. H. 16 Earl st. Camb
 Cambridgeshire Tailoring Co. 8b, St. Barnabas rd. Cambridge
 Chester J. & Co. High st. Newmarkt
 Chevill Thos. Granby ter. Soham
 †Clark Edward John, Wilgress house, Bourn, Cambridge
 Clark Frank, Willingham, Cambrdg
 Clifton M. H. 13a, Jesus la. Camb
 Clothier A. E. 14 King's par Camb
 Cockell William, 56 Beche rd. Camb
 Collin Harry, Haddenham, Ely
 Collins W. A. 9 Kimberley rd. Camb
 Compodonico Robert, Old Station rd. Newmarket
 Cooke Joseph, 63 Alpha rd. Cambrdg
 Cornell Bertie E. South rd. Histon, Camb
 Couling & Gilby, 12 Ram yard, Camb
 Crouch Wm. Swavesey, Cambridge
 †Custance & Son, 2 Nene quay, Wisbech
 Day Herbert Ben, Waterbeach, Camb
 Delahoy Ted, 11 Elm road, Wisbech
 Digby Reece, 9 Green st. Cambridge
 Dines Horace, 75 Tenison rd. Camb
 Duke Percy, Myrtle cottage, Steeple Morden, Royston (Herts)
 Dunstall Chas. Gurley, 2 Union st. Wisbech

East Bros. 197 Mill rd. Cambridge
 Fifty Shilling Tailors, 32 & 33 Petty Cury, Cambridge
 †Flack B. G. & Co. (G. F. Reynolds, propr.), 24 Green st. Cambridge
 †French H. & Co. 90a, Regent st. Camb
 Fynn G. H. 208 Victoria rd. Camb
 Gates W. C. 58 Coronation st. Camb
 George R. E. & Co. 3 Green st. Camb
 †Gowar Frank, 2 Green st. Cambridge
 Ground Horace William, 30 Devonshire road, Cambridge
 Haigh Harry, 21 John st. Cambridge
 Heaton Vernon Ltd. 10 Petty Cury, Cambridge
 Hewish James, 19 Vinery rd. Camb
 Hipps Ltd. 11b, High st. Ely
 Horrox Cecil, 50 Bridge st. Camb
 †Jackson H. 2 Lower Hill st. Wisbech
 Jacob G. H. 23 St. Andrew's st. Camb
 Johnson J. & Son, 51 Sidney st. Camb
 King J. W. 21 Victoria st. Chatteris
 Langram H. S. 138 Fitzroy st. Camb
 Laxton Fredk. 61 Gracious st. Whittlesey, Peterborough
 Levett Jsph. B. 13 Broad st. March
 Lilley Jn. Jas. Bourn, Cambridge
 Lucas Mark, 77 Mill road, Cambridge
 Marshall W. 31 Granby st. Newmarkt
 Masters J. T. 20 King's par. Camb
 Moulsher Jn. Jas. Fordham rd. Soham
 Neal James Limited, 71 & 72 Trumpington street, Cambridge
 †Norman Stanley J. 45 Sidney street, Cambridge
 †Nunn Miss Florence Eliz. 13 Victoria rd. Cambridge
 O'Brien Edward, Green rd. Newmarkt
 Osborn Mrs. Jane, Old Station rd. Newmarket
 Osbourn James, 13 King's par. Camb
 Page Alfd. 57 Lensfield rd. Cambridge
 Paine Albert, 10 Derby st. Newnham croft, Cambridge
 Palmer Thos. 38 High causeway, Whittlesey, Peterborough
 Papworth George E. Over, Cambrdg
 Pask C. T. 9 Portugal pl. Cambridge
 Perry F. Jn. 21 Gt. Eastern st. Camb
 Petch Arth. 39 Elm rd. Wisbech
 Pickering John, 37 James st. Camb
 Plenderleith Geo. 3 & 5 King's par. Cambridge
 Popple Abraham, 37 Whitmore st. Whittlesey, Peterborough
 Pratt, Manning & Co. 28 Trinity street, Cambridge
 Pywell T. Thorney, Peterborough
 Reynolds George F. Gippeswyk, Gt. Shelford, Cambridge
 Richardson & Son, 56 Bridge st. Camb
 †Richardson Chas. Over, Cambridge
 Robinson H. S. Melbourn, Royston (Herts)
 Roper A. A. 29 Trinity st. Cambridge
 Rowell C. E. 144 & 146 High st. Cottenham, Cambridge
 Ryder & Amies, 21 & 22 King's parade, Cambridge
 Sabberton & Son, 5 Bridge st. Camb
 Shepherd Arthur, 32 Trinity st. Camb
 Silk Walter, Madingley, Cambridge
 Silk Wm. Dry Drayton, Cambridge
 Skipp Alfd. W. 27 Mawson rd. Camb
 †Smart & Son, 11 Market street & 110 Mill road, Cambridge
 Smith & Benstead, 74a, Burleigh st. Cambridge
 Smith George, 8 Botolph lane, Camb
 Smith Geo. 6 Pembroke st. Camb
 Smith Gustavus William, All Saints' road, Newmarket
 Smith Rt. W. 28 High st. Chatteris
 Smith Sidney, 18 Trinity st. Camb
 Smith Thos. Jsph. Foxton, Royston (Herts)
 Stearn & Son, High st. Sawston, Camb
 Sterling Sidney, 29 Sturton st. Camb
 †Suttle Frank, 3 Fitzroy st. Cambrdg
 Swann Alfd. 16 West st. Wisbech

†Taylor Joshua & Co. Limited, 57, 58, 59 & 60 Sidney street; 1 Market street & 9, 10 & 11 Market passage, Cambridge
 Taylor A. S. 18 Main st. Littleport, Ely
 Tharby J. & Son, 5 Chiefs st. Ely
 Thurlbourn & Son, 15 Trinity st. Camb
 Turner Geo. A. Broad st. March
 Waits Byron Thos. 70 Hills rd. Camb
 Waits Edwd. V. 100 Regent st. Camb
 Walker & Walker, 22 Market hill, Cambridge
 Ward H. D. & Son, 79 Victoria rd. Cambridge
 Ward Chas. 28 Broad st. March
 Ward Fred. 12 West end, March
 Wickins Thomas L. High street, Sawston, Cambridge
 Wilson Henry & Co. 2 Jesus la. Camb
 Wool & Co. 35 Sidney street, Cambridge. **See Advt. Index**
 Wright Alfd. G. 85 High st. March
 †Wroe Harry, 56 Halifax rd. Camb

TAPESTRY RESTORERS.

Cambridge Tapestry Co. Ltd. 30 Thompson's la. Cambridge

TAR DISTILLERS.

Bird's Chemical Works, Duxford, Cambridge

TARPAULIN MANUFERS.

Dawbarn & Sons, Castle st. Wisbech

TAVERNS.

See Public Houses.

TEA DEALERS.

See Grocers & Tea Dealers.

TEA MERCHANTS.

Star Tea Co. Ltd. (Hayden Dockrill, mng.), 17 & 18 Market hl. Camb

TEACHERS & PROFESSORS.

Teachers of Dancing & Calisthenics.

Benstead Mrs. Ivy, Overstream ho. Victoria av. Cambridge

Cherry Mr. & Mrs. Wilson (expert instruction for adults & juveniles; day & evening classes; private lessons at any time), The Cottage Dance studio, 13 Regent terrace, Parker's piece, Cambridge. T N 1812

Christmas Miss Ruth, 9 Green st. Cambridge

Forster Miss Dorothy, 12a, Ram yard, Cambridge

Layton Miss E. S. 4 Crescent, Wisbech

Setchell Miss K. 7 Hobson st. Camb

Troughton Miss Ada Louise, 20 Park side, Cambridge

Winlove-Smith Miss Ethel Mary, 8 Emmanuel rd. Cambridge

Teachers of Elocution.

Chapman Miss Margt. L.L.A.M. 27 Milton rd. Cambridge

Cluzeau Mdlle. 30 Regent st. Camb

Lewis Miss Emilie, Mackenzie rd. Cambridge

Teacher of Gymnastics.

Laven Miss Signe, Annesley house, Union road, Cambridge

Teachers of Languages.

Bauer Philip & Geo. (German), 4 Marlowe rd. Newnham croft, Camb

De La Londe Mlle. 40 Hills av. Camb

Teachers of Music.

Ayres Miss Olive M., A.L.O.M. 45 Argyle st. Cambridge

Briggs Tom Gilby (violin), 33 Glisson road, Cambridge

Brown Mrs. Elsie L.R.A.M. Pantiles, Milton rd. Cambridge
 Chapman Mrs. Kenneth, 30 Glisson rd. Cambridge
 Covill Miss Hilda A.T.C.L. 63 Broad street, Ely
 Dickerson Miss Anée, 63 Eltisleys av. Newnham croft, Cambridge
 Farren Mrs. K. 244 Coldham's la. Cambridge
 Fenton Miss Daisy L.R.A.M. 79 Victoria road, Cambridge
 Fleet Albert, 5 Devonshire rd. Camb
 Gray Miss Elsie, 5 Ross st. Cambrd
 Hagger Miss E. Melbourn. Royston (Herts)
 Harding Miss M. Harston, Camb
 Henderson A. Prickwillow rd. Ely
 Holmes Wm. L. 27 Cannon st. Wisbech
 Honey Miss Norah A.T.C.L. Milton, Cambridge
 Hoppett Arthur M. 14 Manor st. Camb
 Inwards H. Haydn, Werneth, 93 Tennis road, Cambridge
 Keen Miss Catherine E. 54 Mawson rd. Cambridge
 Lancaster Miss Florence A.L.C.M. Thorney, Peterborough
 Lander Arthur, 28 Marlowe road, Newnham croft, Cambridge
 Linsdell Harold A.L.C.M., L.L.C.M. 182 Gwydir st. Cambridge
 Long Harry, jun. (violin), 20b, Portugal pl. Cambridge
 Male Miss Florence, 9 Rathmore rd. Cambridge
 Marshall Wm. J. 154 East rd. Camb
 Mason Miss Annie A.T.C.L. 5 Montague rd. Cambridge
 Moore Mrs. Constance, 20 Sedgwick st Cambridge
 Nicholls Fras. Clement Marmaduke M.V.C.M. 231 Victoria rd. Camb
 Norman Mrs. Frances T.C.L. 52 Argyle st. Cambridge
 Nottingham Aug. Theodore, Wangan, Norwood rd. March
 Penny Miss Edna, Wroxton ho. Cherry Hinton, Cambridge
 Rainbow Gordon A.C.V. 12 Burecroft rd. Wisbech
 Rayner Miss Alexandra Irene, 6 Christchurch st. Cambridge
 Reid Henri G. 19 Park st. Chatteris
 Reynolds Miss Vera, Gippeswyk, Gt. Shelford, Cambridge
 Richards Mrs. B., L.R.A.M. 116 High st. Cottenham, Cambridge
 Riley Stott, 10 De Havilland rd. Wisbech
 Shepherd Mrs. Ethel, Millerof, Soham
 Skeels Miss Ivy, 1 West st. Chatteris
 Smith Miss Corah, 4 Sturton st. Camb
 Stonebridge Miss Blanche Dorothy Mary, 9 Christchurch st. Camb
 Taylor Miss M. 26 Benson st. Camb
 Tidbury Miss G. 242 Cherryhinton rd. Cambridge
 Twinn Miss Phyllis, 286 Mill rd. Camb
 University School of Music (F. McD.C. Turner M.A. sec.), Norwich Union bldgs. Downing st. Cambridge
 Vawser Mrs. J. 61 Station rd. March
 Vawser Miss Phyllis Kathln. A.T.C.L. 41 Milton rd. Cambridge
 Winter Richard H. 19 Broad street, Whittlesey, Peterborough
 Wolfe Miss M. 14 Downing st. Camb
 Wright Miss Isobel L.R.A.M., A.R.C.M. Mackenzie rd. Cambrdg

Teachers of Shorthand.

McPherson C. 60 Devonshire rd. Camb
 Warlow Miss C. M. 8 Lynn rd. Wisbech

Teachers of Singing.

Kett Madame Boyce, 33 Maid's causeway, Cambridge
 Lewis Miss Emilio L.R.A.M., A.R.O.M. Mackenzie rd. Cambridge
 Snow John, 27 Bridge st. Cambridge

Tutors—Private.

Carr Frank LL.D., M.A. 3 King's parade, Cambridge
 Frampton Hugh H. C., M.A. 48b, Eden st. Cambridge
 Winter William de Lappe M.A. 16 St. Edward's passage, Cambridge

TEMPERANCE HOTELS.

Baker Misses A. & E. 3 Hills rd. Camb
 Bird Bolt (Josph. Wm. Hall), 16 & 13 Hills rd. Cambridge
 Churchman Geo. 93 Regent st. Camb
 City (The) (Albert Goodwin, proprietor), 7 Market place, Ely
 Dorset (John Hutchinson), 72 Hills road, Cambridge
 Lattimer Jn. F. 29d, Victoria rd. Wisbech
 Newmarket (A. F. Langley, propr.), Market st. Newmarket
 Norfolk Commercial (Geo. Grindley, propr.), 27 & 29 Hills rd. Camb
 Railway (Arth. J. Fisher, propr.), 212 Station rd. March
 White Ribbon (T. Lloyd Pritchard, mgr.), 160 & 161 East rd. Camb

TENT & MARQUEE MAS.

Hayward Bros. 87 Glisson rd. Camb

THATCHERS.

Bendall Harry, Bottisham, Cambridge
 Cowell J. G. High st. Soham
 Dolby George, Coates, Peterborough
 Oldfield W. & Sons, 10, 14 & 16 Low cross, Whittlesey, Peterborough
 Wade David, Ashley, Newmarket
 Warboys George, Oakington, Camb
 Young Charles, Downham, Ely

THEATRES.

See also Cinematograph Halls.
 Alexandra (Wisbech Hippodromes Ltd. proprs.), Alexandra rd. Wisbech
 Cambridge (New Theatre Cambridge Ltd. proprs.; B. J. Brown, mgr.), St. Andrew's st. Cambridge
 Festival Theatre (Cambridge) Ltd. 36 Newmarket rd. & (office) Wellington st. Cambridge
 Regent Theatre (March Amusements Ltd. proprs.), March

THRESHING MACHINE OWNERS.

See Agricultural Machine Owners.

TILE MAKERS.

See Brick & Tile Makers.

TILER.

Brown Chas. M. (fireplaces), King's rd. Barton rd. Cambridge

TIMBER MERCHANTS.

[Full lists of this trade in United Kingdom, see Building Trades Directory. Price 50s.]

Eastern Counties Timber Co. Ltd. Albion st. Newmarket

ENGLISH BROTHERS LTD.

(incorporated with Gabriel, Wade & English Ltd.), Newmarket road, Cambridge & Wisbech

Foster & Sons, 3 North brink, Wisbech

Johnson A. 11 & 12 North st. Wisbech

Nixon Fredk. Thos. Leverington rd. & Old mkt. Wisbech

Racey Horace Wm. Nene par. Wisbech

Ridgeon Cyril & Son Ltd.; head office, Tenison road; sawmills, Cavendish road; showrooms, Hobson street, Cambridge. See

Advt. Index

Ropkins & Co. Ltd. Nene par. Wisbech

Tidnams Ltd. 25 Market place, Wisbech

Travis & Arnold, Mill Road wharf, Devonshire road, Cambridge
 Turpin Jn. 313 Mill rd. Cambridge
 Watts & Son Ltd. Newmarket road, Cambridge
 Wood Alfd. & Co. Broad st. Ely
 Woodhouse Chas. H. Estover, Elm rd. March
 Worboys Herbt. Edwd. Bassingbourn, Royston (Herts)

Jowson & Sons Limited; head office, Norwich; also at Yarmouth, Lowestoft, Lincoln, Earith, Rye House & London

TIME RECORDER—AUTOMATIC.

National Time Recorder Co. Limited (The) (makers of Patent improved Time Recorders); head office & works, Aquinas st. London S E 1. T A "Natrecord, London"

TIN WARE MANUFERS.

Cambridge Metal Stamping Co. (1931) Ltd. 152-4-6 Sturton st. Camb

TINMEN, BRAZIERS & TINPLATE WORKERS.

Granger A. & Son, Canal row, Wisbech
 Knightley Geo. Ditton walk, Camb
 Munns & Sons, 15 King st. Cambridge

TINMEN'S & ALUMINIUM FITTINGS MANUFACTRS.

See Aluminium & Timmen's Fittings Manufacturers.

TOBACCO MANUFACTRS.

Bacon Bros. 16 Market hill, Cambrdg

TOBACCONISTS.

Abbs Christph. W. 43 High st. March
 Bailey W. A. 6 Little Church st. Wisbech
 Baker Albert & Co. Limited, 2 Petty Cury, Cambridge
 Baker Herbt. T. 2 Fitzroy st. Camb
 Beger Sidney Jn. 25 Hills rd. Camb
 Biggs Wilfred J. 45 Bridge st. Camb
 Brunning Arth. 8 Butter mkt. Market sq. Ely
 Burton Ernest J. 57 Norfolk st. Camb
 Callaway Wltr. Hooper, High st. Newmarket & 57 St. Andrew's st. Camb
 Campbell Mrs. Alice, 20 Low. Hill st. Wisbech
 Careless Chas. Hubert, Gamlingay, Sandy (Beds)
 Chapman Ernest J. 9 Norfolk st. Camb
 Churchyard Hy. E. 9 Market st. Ely
 Clark Miss A. 13 Magdalene st. Camb
 Coates Thomas, 6 St. Mary's st. Ely
 Crick Geo. 41 Burleigh st. Cambrdg
 De Cann Rd. 4 Scrimshire's pass. Wisbech
 Dobson Albt. E. 8 Main st. Littleport, Ely
 Doubleday Geo. N. Elm, Wisbech
 Dyson Miss Edith Annie, 41 Fitzroy st. Cambridge
 Fenn Walter James, 23 Fore hill, Ely
 Finlay's Ltd. L. N. E. R. stu. Wisbech
 Fribourg & Treyer (W. B. Evans, propr.), 11 St. John's st. Cambrdg
 Garrett Mrs. I. 7 Victoria av. Camb
 Green Fredk. Wm. & Son, 2 St. Mary's st. Ely
 Green Wm. 26b, Market st. Ely
 Harris Thos. W. 2 Sidney st. Camb
 Hill Albt. E. 2 Blackfriars rd. Wisbech
 Holman & Co. 3 Church ter. & 3 Cornhill, Wisbech
 Honestman Mrs. Elizabeth, 51 St. Andrew's road, Cambridge
 Hudson Herbt. 32 Market pl. Wisbech
 Hughes W. Gamlingay, Sandy (Beds)
 Hunting (Alec). Orelaud & Co. 103 Norfolk st. Wisbech
 James Henry, 31 Eltisleys avenue, Newnham croft, Cambridge
 Jeffree Rd. 7 Bridge st. Wisbech

TOBACCONISTS—continued.

Jones A. I. & Co. Ltd. High st. Newmarket
 Jones Geo. Percy & Son, 68 Trumpington st. Cambridge
 Kittridge Jn. Ltd. 70 Sidney st. Camb
 Knight Mrs. Huldah, Blackfriars rd. Wisbech
 Knowles Albt. D. 164 Mill rd. Camb
 Lambert Mrs. H. E. 68 Hills rd. Camb
 Langley F. G. 28 St. Andrew's st. Camb
 Law Mrs. Rose, Whaddon, Royston (Herts)
 Lewin Philip Jn. Caxton, Cambridge
 Lunn A. Colin Ltd. 3 Bridge st.; 15 King's par. & 31 Trinity st. Camb
 McConnell Thos. F. 23 High st. March
 Miller J. L. 24 Regent st. Cambridge
 Moore Fredk. Wm. 50 Sidney st. Camb
 Noble P. E. 22 Marshall rd. Cambrdg
 Orders Mrs. R. 8 Pembroke st. Camb
 Parsons W. R. 88 Norfolk st. Wisbech
 Poole Oswald, High st. Newmarket
 Quay Tobacco Stores, 4 Nene quay, Wisbech
 Reeman Miss Dorothy, Broad st. March
 Roberts Mrs. Emma, Thetford, Ely
 Rogers Chas. & Son, 4 Mill rd. Camb
 Rothmans Ltd. 9 Sussex st. Cambrdg
 Seaman Mrs. E. B. 7 North st. Wisbech
 Sharp J. H. High st. Soham
 Skinner Mrs. E. 4 Castle st. Chatteris
 Smith E. E. 8 Station rd. Chatteris
 Smith Geo. Wm. 114 Newmarket rd. Cambridge
 Smith Wm. R. 11 Bridge st. & 6 Market pl. Wisbech
 Smout Mrs. E. 104a, Mill rd. Camb
 Tilley Wm. 214 & 216 Mill rd. Camb
 Titterton Jn. Fredk. 4 Fore hill, Ely
 Ward Jacob E. 6 Bene't st. Camb
 Ward J. E. 46 Hills rd. Cambridge
 Warren Ernest W. 65 Bridge st. Camb
 Warwick Mrs. Lily Emily, 16 Trumpington st. Cambridge
 Wickham & Co. 17 Market st. Whittlesey, Peterborough
 Willson Chas. A. 37a, Hills rd. Camb
 Wilson G. T. 20 Bridge st.; 16 Silver st. & 116 Regent st. Cambridge
 Wittering Miss Harriett, 5 Queen st. Whittlesey, Peterborough
 Young Alfred, Rampton, Cambridge

TOMATO GROWERS.

Taylor J. W. & Son, Western nurseries, Whittlesey, Peterborough

TOY DEALERS.

Hall Ralph Edgar, 60 & 61 Burleigh st. Cambridge
 Stevens Alfd. 100 Norfolk st. Wisbech
 Webb Mrs. Caroline, 69 St. Andrew's st. Cambridge
 Whetton Mrs. Daisy, 16 Broad st. Ely

TRADE PROTECTION OFFICES.

Cambridge & District Trade Protection Association (Sidney Jas. Miller, sec. & solicitor), 20 St. Andrew's street, Cambridge
 Stubbs' Mercantile Offices (Stubbs Ltd.), Cury chmbrs. Petty Cury, Cambridge

TRAVELLING DRAPERS.

See Drapers.

TRUNK & PORTMANTEAU MAKERS.

Lilley W. Eaden & Co. Ltd. 7, 10, 12, 13, 14, 19, 20, 23 & 24 Market street & 1 to 6 Market passage, Cambridge
 Papworth Industries, Papworth Everard, Cambridge

TURF COMMISSION AGENTS.

Bamber H. 1 Alexandra rd. Wisbech
 Cott Wm. 33 High st. Chatteris
 Cott Wm. Robin Goodfellow la. March

Cutchey A. E. & Son, Bakersfield, Station rd. Soham
 Double Ernest, Station st. Chatteris
 Hollis Wm. P. B. 19 Holland st. Camb
 Moore E. Dullingham, Newmarket
MOSEBY JAMES, 2 Bene't st. Cambridge
 Pickering Herbt. 51 Castle st. Camb
 Webb Cyril, Belmont, Fordham, Ely

TURNERS—WOOD.

Spence Robert, 67 King st. Cambridge
 Starling A. W. A. 79a, King st. & 8 Jesus ter. Cambridge

Rudders & Paynes Limited, Chester Street Sawmills, Birmingham; hammer, pick, shovel & other tool handles; gas & electric blocks & general

TURRET CLOCK MAKERS.

Benson J. W. Ltd. (& electric), 62 & 64 Ludgate hill, London E C 4

TUTORS.

See Teachers.

TWIN MANUFACTURERS.

See Rope, Line & Twine Manufrs.

TYPEWRITER AGENTS.

WOODWARD'S TYPE WRITER SERVICE (& copying office), 54 Regent street, Cambridge. T N 505

TYPEWRITER DEALERS.

Chatteris Office Equipment Co. New rd. Chatteris
 Collin's Typewriter Agency, 39 St. Andrew's st. Cambridge
 Mason P. M. 1 Rose cres. Cambridge
 Tansley Typewriter Co. 32-35 Green street, Cambridge
 Williman Typewriter Service, 70 Regent st. Cambridge
 Woodward's Typewriter Service, 54 Regent st. Cambridge

TYPEWRITER MANUFRS.

British Rebuilt Typewriter Co. 32 to 35 Green st. Cambridge

TYPEWRITING OFFICES.

Drummond Miss, 3 Brooklands av. Cambridge
 Hurry Miss Marguerite, 22 Maid's causeway & 1 Fair st. Cambridge
 Johnson (Harry) & Nephew, 3 St. Andrew's street, Cambridge
 Moore Jn. & Co. 12 Pembroke st. Cambridge
 Pate Miss M. 33 Trinity st. Camb

TYRE RE-RUBBERERS & REPAIRERS.

Barwell's Tyre Renewing Co. (show-rooms), 70 Regent st. Cambridge (Phone 2092) & (works) Swavesey, Cambridge. Phone Swavesey 11

UMBRELLA MAKERS.

Bland Geo. E. 18 Regent st. Cambdg
 Kendall & Sons Limited, 35 Petty Cury, Cambridge

UNDERTAKERS.

Allen Ernest E. Duxford, Cambridge
 Goodwin F. W. Thorney, Peterboro'
 Harding & Sons, Chapel street, Duxford, Cambridge
 Harper Edwd. W. & Son, 28 Abbey walk; The Gardens, Histon rd. & 276 Cherryhinton rd. Cambridge
 Harper Edwd. Jn. Impington, Camb

Harvey James M. & Sons, High st. Ely
 Henson Ernest Martin, Cannon Street garage, Wisbech
 Huddleston William Gifford, Orwell, Royston (Herts)
 Ingle D. 48 High street, Cottenham, Cambridge
 Ison C. & Sons, Fowlmere, Royston (Herts)
 Lilley W. Eaden & Co. Ltd. (mortuary, 11 Mill lane), 7, 10, 12, 13, 14, 19, 20, 23 & 24 Market st. Cambridge. T N's 1234; after business hours 1532
 Lovell & Ward, 62-70 High street, Chatteris
 Mortlock George B. 138 Milton road & Church street, Chesterton, Cambridge
 Naylor Hy. B. 18 George IV. st. Camb
 Newman & Sons, 213 Mill rd.; 22 Hartington gro.; 9 James st. & (yard) Norfolk st. Cambridge
Pate William & Son, 29 James street, Cambridge
 Robinson Harry, Over, Cambridge
 Sayle Robert & Co. Ltd. 12, 13, 14, 15, 16 & 17 St. Andrew's street, Cambridge. See Advt. Index
 Smith E. J. & Sons, Trumpington, Cambridge
 Tebbitt & Son, High st. Soham
 Turner & Son, City rd. March
 Williams Harry, 7 Richmond rd. Camb
 Winter Arthur, Granby st. Newmrkt
 Young Arth. Fredk. 24 South Park st. Chatteris

UPHOLSTERERS.

See also Cabinet Makers; also House Furnishers.

Addison Wm. 20a, Trumpington st. Cambridge
 Ankin Jas. Rd. 17 Parade la. Ely
 Bouch A. J. 7 Burrowmoor rd. March
 Coe A. F. G. Mill view, Fulbourn, Cambridge
 Dean Jas. Hy. 79 Norfolk st. Wisbech
 Lilley W. Eaden & Co. Ltd. 7, 10, 12, 13, 14, 19, 20, 23 & 24 Market street; 1 to 6 Market passage & 38 Sidney street, Cambridge
 Long Chas. 44 East rd. Cambridge
 Long L. Granta pl. Mill la. Camb
 Moule Arth. 79 Gwydir st. Cambridge
 Papworth Industries, Papworth Everard, Cambridge
 Summerlee Ernest, 10a, Hyde Park corner, Cambridge

VACUUM CLEANERS.

Negus Electrical Co. 22 Regent st. Cambridge

VALUERS.

See Appraisers; also Auctioneers & Valuers.

VAN BUILDERS.

See Cart, Van & Wagon Builders.

VELLUM MANUFACTRS.

See Parchment & Vellum Manufrs.

VETERINARY SURGEONS.

Marked thus f are Fellows of the Royal College of Veterinary Surgeons.

Marked thus § are Members.

§Bambridge Wm. J., Blantyre, Rous rd. Newmarket
 §Bennett S. 6r Jesus la. Cambridge
 §Graves Wright, Dunstall ho. Histon rd. Cottenham, Cambridge
 §Harrison Geo. Arth. The Chase, Old Market, Wisbech
 §Hewson Fred, jun. Manor house, Melbourn, Royston (Herts)
 §Knowles & Knowles, 6 South brink. Wisbech

§Leach Harold Hugh, Derby ho. Exeter rd. Newmarket
 §Nixon Harry Blount, Dullingham, Newmarket
 §Poles Jn. H. 4 Church st. Whittlesey, Peterborough
 §Reynolds Ernest Brayley, March ho. High st. Newmarket
 §Rouse Albt., Beltana, Fordham rd. Soham
 §Runciman James Graeme, 15 Downing street, Cambridge
 §Runciman Jas. P. G. 15 Downing st. Cambridge
 §Runciman William, 18 Station rd. Ely
 §Towensend Maj. Chas. Wm. T.D. All Saints', Long Stanton, Cambridge
 §Truman H. H., J.P. (Chevalier du Mérite Agricole), 108 High street, March & 15 West Park st. Chatteris

VINEGAR MAKERS.

Champion & Slee Ltd. Tower Bridge road, London S E 1

VULCANIZED FIBRE MFRS.

Cort Arthur & Co. 303½ Camberwell road, London S E 5

WAGON BUILDERS.

See Cart, Van & Wagon Builders.

WALL PAPER MERCHANTS.

Walker Wall Papers Ltd. 104 Regent st. & 26 Victoria st. Cambridge

WARDROBE DEALERS.

Bagworth Miss Sarah Ann, 11 Little Church st. Wisbech
 Betts M. & W. 9 Low. Hill st. Wisbech
 Broomfield Mrs. Matilda, 78 Norfolk st. Wisbech
 Byrne Elwyn, 8 Castle st. Cambridge
 Cornwall Harvey, 72 East rd. Cambridge
 Elite Dress Agency, 7 Emmanuel st. Cambridge
 Ellis P. 13 Little Church st. Wisbech
 Odell Alfred, 86 East rd. Cambridge
 Smith Mrs. Eliza, 22 Whitmore st. Whittlesey, Peterborough
 Vincent Mrs. M. 51 King st. Camb
 Witham Fredk. 58 Fitzroy st. Cambdg

WAREHOUSEMAN.

Jeffrey Con, Scrimshire's pass. Wsbch

WATCH & CLOCK MAKERS.

[Full lists of this trade in United Kingdom, see Watch, Clock & Jewellery Trades Directory. Price 30s.]

Allen Frank B. 22 Market street, Whittlesey, Peterborough
 Bailey Jas. A. Cross green, Soham
 Ball George Hy. 64 High st. March
 Burditt-Holeroff Hy. Strettham, Ely
 Burling William M. High street, Linton, Cambridge
 Burton Percy James (repairer), 43 King street, Cambridge
 Clarke & Son, 46 High st. Chatteris
 Clarke & Son, Sutton, Ely
 Cleverley Albt. E. 28 City rd. Camb
Cole L. & F. Ltd. (repairs by competent workmen on the premises), 5 & 6 Market street, Cambridge. T N 1406
 Dann Chas. Walt. 11 North st. Wisbech
 Dann H. 3 Market pl. Wisbech
 Faville Edwd. Hy. 5 Burleigh st. Camb
 Fisher & Co. Butter mkt. Market pl. Ely
 Fox Edmond G. High st. Soham
 Hemmins Fredk. Waterbeach, Camb
 Hills Fras. G. 74 King st. Cambridge
 Hodder John, 8 Market place, Wisbech
 Kirkup George Harvey, 21 East rd. & 3 Devonshire road, Cambridge

Leader E. 52 Burleigh st. Cambridge
 Lee Wm. 4 Whitmore st. Whittlesey, Peterborough
 Maddocks Chas. Sun la. Newmarket
 Malt Rt. S. 17 North st. Wisbech
 Mathers & Son, 15 Market hill & 30 St. Andrew's st. Cambridge
 Miles Walter James, The Green, Willingham, Cambridge
 Nelson Thos. B. 35 Devonshire rd. Cambridge
 Nicholes Claude Paul, 102 Mill rd. Cambridge
 Nichols Geo. E. 57 Bridge st. Camb
 Norman W. J. & Son, 54 Broad st. Ely
 Norris Arthur J. 35 Broad street, Whittlesey, Peterborough
 Nunn Frank, 29 Cam rd. Cambridge
 Osbourn Walt. Leslie, 29 Victoria rd. Cambridge
 Page Cecil Percvl. 4 Lensfield rd. & 22 Burleigh st. Cambridge
 Penny Alfd. J. 3 Norfolk st. Wisbech
 Rawlings Edwd. G. Murrow, Wisbech
 Ridgley Wm. Gamlingay, Sandy (Beds)
 Roper Mrs. Annie, 3 Granby st. Littleport, Ely
 Sebley Edwin Chas. 8 Bridge st. Camb
 Sulman Alfred, Wilburton, Ely
 Talbot William, Wilburton, Ely
 Thompson Alfred H. 1 Park st. Camb
 Wehrle Alfd. & Sons, 29 Sidney st. Cambridge
 Westrope Thomas, 48 Chesterton rd. Cambridge

Bonson J. W. Ltd. 62 & 64 Ludgate hill, London E O 4

WATCH & CLOCK REPRS.

Arnold Cecil, Swavesey, Cambridge
 Bellamy G. 8 Lit. Church st. Wisbech
 Day Bertio, 4 St. Edward's passage, Cambridge
 Flack Owen, Great Shelford, Camb
 Fleming Bertram J. Pratt st. Soham
 Harris Wm. Albt. Cambridge rd. Great Shelford, Cambridge
 Rogers Edgar, 84 Oxford rd. Camb
 Stanton John, 66 Creek road, March
 Talbot Bert E. 186 Mill rd. Cambdg
 Wakefield C. G. Great Shelford, Camb

WATER SOFTENING APPARATUS.

Rolfe Samuel & Sons, Cheveley, Newmarket

WATER WORKS.

Cambridge University & Town (Philip Porteous A.M.I.C.E., M.Inst.W.E. engr. mngr. & sec.), 4 Bene't st. Cambridge
 Cambridge Water Works Co. (pumping station) (Frank Schofield, resident engineer), Fulbourn, Cambdg
 Ely (Henry Hamit, engineer), Fordham road, Isleham, Ely
 Newmarket Waterworks Co. Limited (D. H. Lloyd, sec.; Peter Haydon, collector); offices, High street; storage reservoir, Warren hill; pumping station (C. H. H. Adams, engineer), Southfield; stores (L. A. Green, inspector), Regent street, Newmarket
 Thornoy Drainage Board (John Edward A. Thompson, clerk & accountant); Drainage office, Thornoy, Peterborough
 Willingham Water & General Supply Co. Limited (The) (Walter Miles, sec.), Willingham, Cambridge
 Wisbech Water Works Co. (Collins Clayton J.P. chairman; Jn. Green A.M.I.M.E. engineer & manager; T. B. Coales, clerk); offices, Eastfield & 48 Market place, Wisbech

WATER WORKS ENGINRS.
Lack Charles & Sons Limited, High st. Cottenham, Cambridge. See Advt. Index

WATERCRESS GROWERS.

Hallworth Geo. & Sons, Fowmere, Royston (Herts)

WATERPROOF MANUFERS.

Rycroft Rubber Co. Ltd. (The). 37 & 39 Regent street, Cambridge

WEAVER.

Andrews Alfd. 264 Mill rd. Cambdg

WEIGHING MACHINE MANUFERS.—PATENT.

Poupard T. J. Limited, Standard works, 134 Tooley st. London S E 1

WEIGHING MACHINE MANUFACTURERS.

Avery W. & T. 126-128 Tenison rd. Cambridge
 Heady & Edwards (Cambridge) Ltd. 11, 12 & 13 Corn Exchange street & (works) 183a, East road, Cambridge
 Isle of Ely Scale Co. Lynn rd. Wisbech
 Todd P. J. & Son (reprs.), 118 East rd. Cambridge

Poupard William & Son, Blackfriars works, St. George's road, Peckham, London S E 15 (T N Rodney 3448). Specially for corn & coal merchants

WEIGHT MAKERS.

See Scale & Weight Makers.

WELDERS.

Fyson C. J. R. & Son (electric), Soham
 Lister Geo. & Sons Ltd. (electric), Abbey road, Cambridge

WELL BORERS.

Lack Charles & Sons Limited, High st. Cottenham, Cambridge. See Advt. Index

WELL SINKERS.

Lack Charles & Sons Limited, High st. Cottenham, Cambridge. See Advt. Index

WHEEL MAKERS.

H. M. C. Wheels Ltd. 18 Salisbury street, London N 1

WHEELWRIGHTS.

Bailey Arth. Bottisham, Cambridge
 Basham Geo. Hy. Nutholt la. Ely
 Bliss James, Friday Bridge, Wisbech
 Bradshaw Elijah, Wimbington, March
 Burton William, Melbourn, Royston (Herts)
 Butler Chas. 73 Station rd. Whittlesey, Peterborough
 Collins W. Shepreth, Royston (Herts)
 Cousins Jas. Edwd. Guyhirn, Wisbech
 Crook John E. Graveley, Huntingdon
 Dennis Ernest, Hall street, Soham
 Fortin & Sons, High st. Sawston, Cambridge
 Foster Walter J. Wisbech St. Mary, Wisbech
 Goddard Chas. F. Wilburton, Ely
 Grainger Fredk. Fordham, Ely
 Gray Ernest, Newton, Wisbech
 Green Geo. Hy. Wisbech rd. March
 Hart George, Horningsen, Cambridge
 Hemington Sidney, Over, Cambridge
 Huddleston H. G. & Son, Haslingfield, Cambridge
 Huddleston William Gifford, Orwell, Royston (Herts)

WHEELWRIGHTS—continued.

Ingle D. 48 High street, Cottenham, Cambridge
 Ison Jordan, Narrow la. Histon, Camb
 Jennings Matthew, Ashley, Newmrkt
 Kefford E. O. & Son, Bassingbourn, Royston (Herts)
 Knights Leonard, Fulbourn, Camb
 Males George, Benwick, March
 Mitchell Brothers, Oakington, Camb
 Palmer Geo. Ernest, North st. Burwell, Cambridge
 Parker Alfd. Exning rd. Newmarket
 Pruden Harry B. Elm, Wisbech
 Rayner Wm Tyrrell, Stretham, Ely
 Saunders Geo. Hy. 33 Whitmore st. Whittlesey, Peterborough
 Savidge Harry, Haddenham, Ely
 Shaw William & Sons, 26 Whitmore street, Whittlesey, Peterborough
 Sheldrick Henry Wilson, Wisbech rd. Littleport, Ely
 Smith E. J. & Sons, Trumpington, Cambridge
 Snell Harry Rowe, West Wrattling, Cambridge
 Spencer Jas. O. Brinkley, Newmarket
 Standen William James, Bassingbourn, Royston (Herts)
 Stevens Bros. Cherryhinton, Camb
 Stevens Harry, Swaffham Bulbeck, Cambridge
 Thompson & Son, Coates, Peterboro'
 Throssell Charles & Sons, Elsworth, Cambridge
 Tweed George & Andrew, Cheveley, Newmarket
 Tythell Wm. Downham, Ely
 Walton & Son, St. Martin's rd. Chatteris
 Watkinson John Thomas, Station rd. Manea, March
 Webb Charles, Swaffham Prior, Camb
 Webb Edwd. Lode, Cambridge
 Wicks Jn. S. East st. Wisbech
 Wright Geo. Plowman, Gamlingay, Sandy (Beds)
 Wright Horace, Coates, Peterborough

WHITE METAL MANUFERS.

Dewrance & Co. 165 Great Dover st. London S E 1

WHITESMITHS, LOOK-SMITHS & BELLHANGERS.

Archer Ernest Jas. 20 North st. Wisbech
 Cardinal Thomas John, 148 Victoria road, Cambridge
 Edmondson J. & Son, All Saints' rd Newmarket. **See Advt. Index**
 Lister Fred, Mallory ct. Magdalene st. Cambridge
 Songer Edwin, Laundress la. Camb
 Tolliday Chas. & Son, King's rd. Barton rd. Cambridge
 Woolston Sidney Louis, 26 Grafton st. Cambridge

WHITWASHING MACHINERY MANUFERS.

Four Oaks Spraying Machine Co. Four Oaks, Sutton Coldfield, Birmingham

WHITING MANUFACTRS.

Linton (The) Chalk & Whiting Co. Ltd. Whiting works, Hadstock rd. Linton, Cambridge

WINDOW BLIND BARREL MAKER—TIN.

Bartlett G. F. E. 50 Bell street, Edgware road, London N W 1

WINDOW CLEANERS.

Cambridge Window Cleaning Co. 26 James st. & 142 Hills rd. Cambrdg
 Cantab Window Cleaning Co. 14 Lensfield rd. Cambridge
 Dyson Sidney, 7 Vinery rd. Cambrdg
 Holson Edwd. H. 65 West st. Wisbech
 Priest Arth. Edgar, 26 Walnut Tree av. Cambridge
 Wisbech & District Window Cleaning Co. 5 Charles st. Wisbech

WINDOW GLASS MERS.

Grey & Marten Limited, City lead works, Southwark bridge S E 1 & 54 Park street S E 1, London

WINDOW TICKET WRITER.

Turner Arth. W. 21 Sussex st. Camb

WINE & SPIRIT MERCHTS.

[**Full lists of this trade in United Kingdom, see Wine & Spirit Trades Directory, 30s.**]

Bullard & Sons Limited, 8 Exchange square, Wisbech
 Dale's Brewery, 8 Alexandra street & Gwydir street, Cambridge. T A "Champion;" TN 573
 Dolamore Ltd. 10 Guildhall st. & 1 Petty Cury, Cambridge
 English Horace, 88 Cherryhinton rd. Cambridge
 Gardiner John A. (agent), 3 High street, Ely
 Gilbey W. & A. Ltd. 27 Trinity st Cambridge
 Gould's Wine Stores, High street, Newmarket
 Greene King & Sons Ltd. (proprietors of B. & T.), 45 Panton st. Cambridge
 Greyhound Wine & Spirit Co. (who.), Minster pl. Ely
 Hall, Cutlack & Harlock Ltd. Forehill brewery, Ely & Granby street, Littleport, Ely
 Hunter & Oliver Ltd. Market pl. Newmarket
 Jackson & Sons, Fowlmere, Royston (Herts)
 Matthew & Son Ltd. 19, 20 & 21 Trinity street, Cambridge. **See Advt. Index**
 Miller J. F. & Sons, 14 Bene't street, Cambridge
 Morley & Co. 10 Guildhall st. & 1 Petty Cury, Cambridge
 Peatling Thos. & Sons Ltd. 9 Old market, Wisbech & Palace buildings, Dartford road, March
 Watson Sydney Herbt. 17 Victoria av. Cambridge
 Wegg George A. 82 & 84 Victoria rd. Cambridge
 Whitmore & Co. 13 Downing street & 1 St. Andrew's hill, Cambridge
 Wing P. A. J. 17 Orchard st. Camb
 Wisbech Hotels Ltd. 23 Market pl. Wisbech

WIRE NETTING MANUFERS.

Barnards Limited, Norfolk iron works, Norwich. **See advertisement facing Norfolk Directory**

WIRE ROPE MANUFACTRS Sheffield Wire Rope Co. Ltd (The), Darnall, Sheffield**WIRELESS ACCESSORIES MANUFACTURERS.**

Pye Radio Ltd. St. Andrew's rd. Chesterton, Cambridge

WIRELESS ENGINEERS.

See Engineers—Wireless.

WIRELESS FACTORS.

Flinders (Wholesale) Ltd. 91 Regent st. Cambridge

WIRELESS REPAIRERS.

Regent Gramophone & Radio Depot, 84 Regent street, Cambridge

WIRELESS SUPPLIES DEALERS.

Ailsby Wm. Noel, 10 High causeway, Whittlesey, Peterborough
 Carter Bros. 1 Newmarket rd. Camb
 Charter Bros. Caxton gibbet, Caxton, Cambridge
 Crowson Mrs. Alice, Bridge ho. High st. March
 Dogett Claude, Harlton, Cambridge
 Hunt Bros. 38 Mill rd. Cambridge
 Islip Wm. Keith, 42 Chesterton rd. Cambridge
 Lewis C. J. C. & Co. 17 Halifax road, Cambridge
 Mace Bros. Market st. Newmarket
 Miller & Son, Hobson st. Cambridge
 Mitchell Wm. Regnd. 47 Newnham rd. Cambridge
 Norris Arth. J. 25 Broad st. Whittlesey, Peterborough
 Pumfrey Frederick, Great Shelford, Cambridge
 Reed Frank, High st. Isleham, Ely
 Renbro Wireless Service, 35a, Regent st. & 33 East rd. Cambridge
 Scott Harry Wm. 60 Cherryhinton rd. Cambridge
 Skeels Herbt. J. Low cross, Whittlesey, Peterborough
 Stevens Jn. Wm. 91 Norfolk st. Wsbech
 Super Relay Service Ltd. 2 Fore hill, Ely
 Titmarsh Herbt. Wm. 23 Wisbech rd. Littleport, Ely
 Webb Wm. F. 183 Mill rd. Cambrdg

WOOD TURNERS.

See Turners—Wood.

WOOL MERCHANT.

Simpson M. M. Hide & Skin market, Hills road, Cambridge

WOOLLEN DRAPERS.

See Drapers.

WOOLLEN MERCHANTS.

Sayle Robert & Co. Ltd. 12, 13, 14, 15, 16 & 17 St. Andrew's st. Cambridge. **See Advt. Index**

WORKS OF ART—DLBS. IN.

Artificers' Guild & Cambridge Weavers (Miss F. Eley), 7 & 8 King's par. Cambridge
 Faringdon, 30 Trinity st. Cambridge
 Heffer W. & Sons Ltd. 19 Sidney st. Cambridge

WRITERS & GRAINERS.

Allen R. W. 103 Hawthorn way, Camb
 Hale A. J. Melbourn, Royston (Herts)
 Hardy Ronald I. 11 East rd. Cambridge
 Papworth Industries, Papworth Everard, Cambridge
 Ringer Rt. C. Chapel st. Wisbech
 Swainland & Son, 59 Norfolk street; works, Broad street, Cambridge

YEAST MERCHANTS.

Bishop & Brooke Ltd. 17 King st. Cambridge
 United (The) Yeast Co. Ltd. 95 Mill rd. Cambridge

Published



Annually.

KELLY'S DIRECTORY

OF

Merchants, Manufacturers and Shippers of the World.

**THE
DIRECTORY FOR THE
WORLD'S TRADERS.**

Fully Indexed and Classified.

In Two Volumes :

1. Foreign Countries and their Dependencies.
2. Great Britain, with India, the Dominions, Colonies, Protectorates and Dependencies.

KELLY'S DIRECTORIES LTD., 186 STRAND, LONDON, W.C.2.

ESTABLISHED 1799.

Phone: Temple Bar 3464 (7 Lines)

THE OLDEST AND LARGEST DIRECTORY PUBLISHERS IN THE WORLD.

NEW YORK: (KELLY PUBLISHING CO.) 70 Fifth Avenue.

PARIS: (KELLY'S DIRECTORIES, STÉ. ANON.) 21 Avenue Montaigne.

HAMBURG: (KELLY'S DIRECTORIES, G.m.b.H.) Colonnaden 66/68.

BRANCH OFFICES—

BIRMINGHAM: 118 Colmore Row.
GLASGOW: 219 St. Vincent Street.

LEEDS: 7 King Street.
LIVERPOOL: 10a South Castle Street.

MANCHESTER: 16 Albert Square
SHEFFIELD: 1 Howard Street.

AGENCIES—

AMSTERDAM, ANTWERP, BERNE, COPENHAGEN, HELSINKI, LISBON, MADRID, MILAN, OSLO, PRAGUE, REYKJAVIK, RIGA, STOCKHOLM; BOMBAY, SHANGHAI, KOBE; CAPETOWN; BOGOTÁ, BUENOS AIRES, GUAYAQUIL, LA PAZ, LIMA, RIO DE JANEIRO, SANTIAGO DE CHILE; MELBOURNE, SYDNEY, WELLINGTON.

NORWICH UNION FIRE

INSURANCE SOCIETY LIMITED. Founded 1797.

FIRE. ACCIDENT. MARINE.

Burglary, Employers' Liability, Engine, Boiler and Electrical Machinery, Fidelity, Hailstorm, Live Stock, Loss of Profits following Fire, Motor Cars, Plate Glass, Property Owners, Sickness, Third Party, Baggage Insurance.

Modern
Policies
with latest
Concessions.



Branches and
Agencies
throughout the
World.

COMPREHENSIVE POLICIES
in respect of Buildings and Contents of
PRIVATE DWELLING HOUSES

IDEAL POLICIES FOR IDEAL HOMES

These ideal Policies represent the extreme limit of sound Insurance protection which it is possible to grant for the very moderate premium charged. The benefits to Insurers under these Policies have been greatly extended and now provide the most complete and up-to-date Insurance protection obtainable, including **damage to the Building** caused by storm or tempest, bursting or overflowing of water tanks, apparatus or pipes. There are separate Policies to suit the special needs of the Householder, Houseowner and the Owner-occupier.

N.B.—Existing Policies can be converted to a "Comprehensive" without loss of premium to the Assured.

Write to one of the Norwich Union Agencies for prospectus which gives full details of the Policy desired.

Head Offices : Surrey Street, Norwich & 50 Fleet Street, London, E.C.4

NORWICH: DISTRICT BRANCH OFFICE, 19 Upper King Street.

CAMBRIDGE: Norwich Union Buildings, St. Andrew Street.

IPSWICH: 12a Princes Street.

Stickphast

Paste - -

In large and small bottles with cap and
brush for office and household use -

A Clean White Paste—
not a Messy Liquid



Sole Proprietors and Manufacturers:

FIXOL & STICKPHAST, LTD.

27-47 Garden Row, St. George's Road, Southwark, London, S.E.1

Telegrams: "Stickphast, Phone, London."

Phone: Hop 4377 (2 lines).

MANCHESTER: 8 Peter Street.

Phone: Blackfriars No. 4505.

Telegrams: "Stickphast, Manchester."

PARIS: Le Fixol,

210bis, Avenue Michel Bizot.

KELLY'S DIRECTORY
OF
CAMBRIDGESHIRE



NORWICH
UNION
FIRE INSURANCE
SOCIETY LIMITED

FOUNDED 1797

For all Classes of Fire
Accident & Marine Insurance

See Advertisement inside this Cover.